

**TURN/SCGC DATA REQUEST-08**  
**SDG&E-SOCALGAS 2019 GRC – A.17-11-007/8**  
**SDG&E\_SOCALGAS RESPONSE**  
**DATE RECEIVED: APRIL 3, 2018**  
**DATE RESPONDED: APRIL 17, 2018**

Exhibit Reference: SCG-11

Witness: Buczkowski

Subject: Follow up to TURN/SCGC-005

1. With respect to the response to Q.6 that states: “The original office trailers were in a relatively sheltered location, while the new office buildings are on a higher elevation, over the ridge-line, making them more exposed and subjected to continuous higher wind speed.”

a. Please describe each factor that led to the choice of the new location.

b. Please explain why a two-story building could not have been constructed at the previous site that was “in a relatively sheltered location.”

**Utility Response 1:**

**a:** SoCalGas took several factors in consideration before determining the location for the new office buildings. Foremost, the company examined areas that were proximate to the main plant, since this is paramount for safety. Proximity to existing utilities also fostered cost savings.

The local topography was another important factor. Flat space is extremely limited at the Aliso Canyon Storage Field and minimization of earthwork reduced costs and environmental impact. See images below for details on space availability at the Facility.

**TURN/SCGC DATA REQUEST-08  
SDG&E-SOCALGAS 2019 GRC – A.17-11-007/8  
SDG&E\_SOCALGAS RESPONSE  
DATE RECEIVED: APRIL 3, 2018  
DATE RESPONDED: APRIL 17, 2018**

**Utility Response 1: -Continued**



TURN/SCGC DATA REQUEST-08  
SDG&E-SOCALGAS 2019 GRC – A.17-11-007/8  
SDG&E\_SOCALGAS RESPONSE  
DATE RECEIVED: APRIL 3, 2018  
DATE RESPONDED: APRIL 17, 2018

Utility Response 1: -Continued

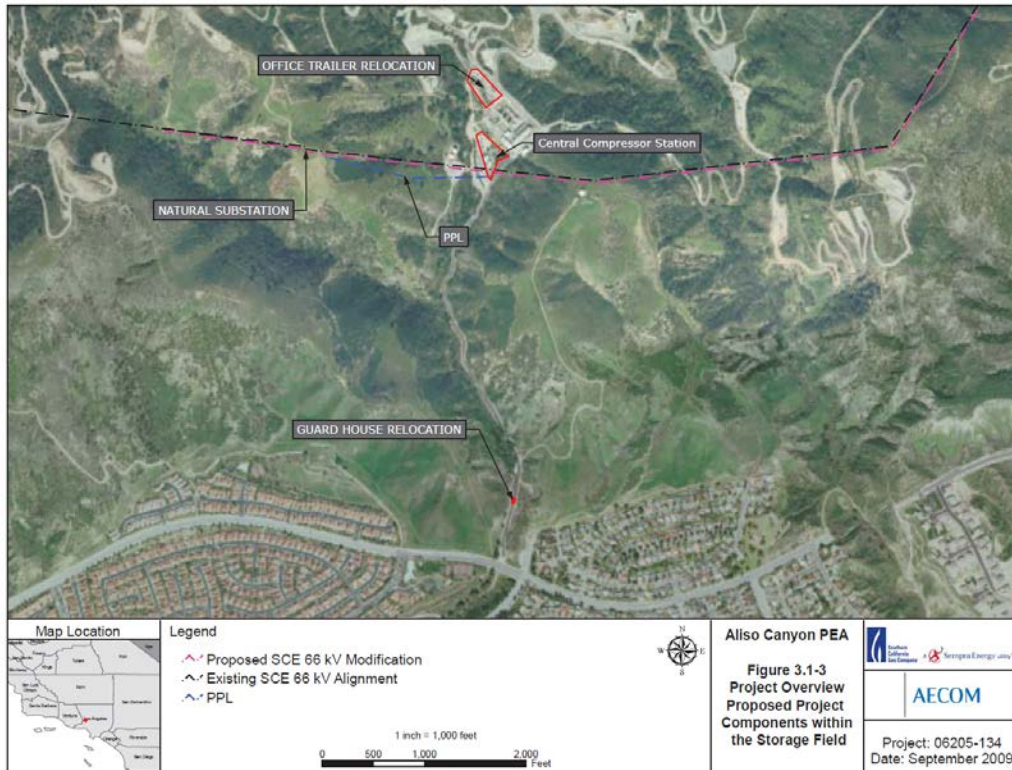

**b:** The former office trailer location is where the new compressor station was built. There is not enough room for both projects at that location.

**TURN/SCGC DATA REQUEST-08**  
**SDG&E-SOCALGAS 2019 GRC – A.17-11-007/8**  
**SDG&E\_SOCALGAS RESPONSE**  
**DATE RECEIVED: APRIL 3, 2018**  
**DATE RESPONDED: APRIL 17, 2018**

2. Please state the total square footage of the office trailers that existed at the previous location.

**Utility Response 2:** Approximate original office trailer floor areas:

- Main office trailer 2800 sq ft
- Engineering Trailer 300 sq ft
- UGS Office Trailer 300 sq ft
- Archives 600 sq ft
- UGS Lab Trailer 175 sq ft
- I/M Office Trailer 1400 sq ft

**TURN/SCGC DATA REQUEST-08**  
**SDG&E-SOCALGAS 2019 GRC – A.17-11-007/8**  
**SDG&E\_SOCALGAS RESPONSE**  
**DATE RECEIVED: APRIL 3, 2018**  
**DATE RESPONDED: APRIL 17, 2018**

3. With respect to the response to Q.11 that states: “The number of people employed full time at Aliso Canyon ranges from approximately 125 to 250.”

a. Please identify the period(s) by month and year that Aliso Canyon has employed no more than 150 full time employees during the last five years.

b. Please identify the period(s) by month and year that Aliso Canyon has employed between 150-200 full time employees during the last five years.

c. Please identify the period(s) by month and year that Aliso Canyon has employed between 200-250 full time employees during the last five years.

d. Please identify how many employees SoCalGas projects to be employed on a full-time basis at Aliso Canyon during:

- i. Test Year 2019
- ii. Attrition Year 2020
- iii. Attrition Year 2021

**Utility Response 3:**

a. The number of employees and contractors working at the Aliso Canyon Station fluctuates based on activities being performed at the facility. Currently there are 103 full time Company employees assigned to the Aliso Canyon Station and 373 contractors with active access to the facility. In addition to the employees assigned to that work location, 335 Utilities’ employees may occasionally work at Aliso Canyon Station.

b. See response 3a.

c. See response 3a.

d.

i. In 2019, there will be 133 full-time basis Company employees assigned to the Aliso Canyon Station. In addition to the employees assigned to that work location, 335 Utilities’ employees may occasionally work at Aliso Canyon Station.

ii. The number of full-time basis Company employees assigned to the Aliso Canyon station is anticipated at 133.

iii. See response 3d(ii).

**TURN/SCGC DATA REQUEST-08**  
**SDG&E-SOCALGAS 2019 GRC – A.17-11-007/8**  
**SDG&E\_SOCALGAS RESPONSE**  
**DATE RECEIVED: APRIL 3, 2018**  
**DATE RESPONDED: APRIL 17, 2018**

4. With respect to the response to the previous question and its subparts, please indicate

- a. The portion of full-time employees that are employed with work that requires at least 50 percent of their time outside of the office.
- b. The portion of the full-time employees that are employed at least 75 percent of their time in the office.
- c. The number of the full-time employees that are in a supervisory position.
- d. The number of the full-time employees that are in a manager position.

Utility Response 4:

- a. The number of employees and contractors working at the Aliso Canyon Station fluctuates based on activities being performed at the facility. In 2019, the portion of full-time Company employees who require at least 50 percent of their time outside of the office is approximately 35%.
- b. The number of employees and contractors working at the Aliso Canyon Station fluctuates based on activities being performed at the facility. In 2019, the portion of full-time Company employees who require at least 75 percent of their time in the office is approximately 65%.
- c. There are currently 19 employees in a supervisory position at the Aliso Canyon Station.
- d. There are currently 54 management employees at the Aliso Canyon Station, including the 19 employees in supervisory roles. These 54 employees are considered “management” resources as opposed to represented workers. The 19 employees in supervisory positions have Company employees reporting to them, the other 35 do not have other Company employees reporting to them.

**TURN/SCGC DATA REQUEST-08**  
**SDG&E-SOCALGAS 2019 GRC – A.17-11-007/8**  
**SDG&E\_SOCALGAS RESPONSE**  
**DATE RECEIVED: APRIL 3, 2018**  
**DATE RESPONDED: APRIL 17, 2018**

5. What materials does SoCalGas store in the archive area of the office building?

**Utility Response 5:**

The archives contain facility records related to compliance activities and infrastructure documentation.