

Company: Southern California Gas Company (U 904
G) Proceeding: 2028 General Rate Case
Application: A.26-06-____
Exhibit No: (SCG-24-WP)

WORKPAPERS TO
PREPARED DIRECT TESTIMONY
OF DANE A. WATSON
ON BEHALF OF SOUTHERN CALIFORNIA GAS COMPANY
VOLUME 12 OF 12
BEFORE THE PUBLIC UTILITIES COMMISSION
OF THE STATE OF CALIFORNIA
JUNE 2026



Actuarial Results (Continued)

Account: 381x-Meters
Scenario: So Cal Gas @ 2024

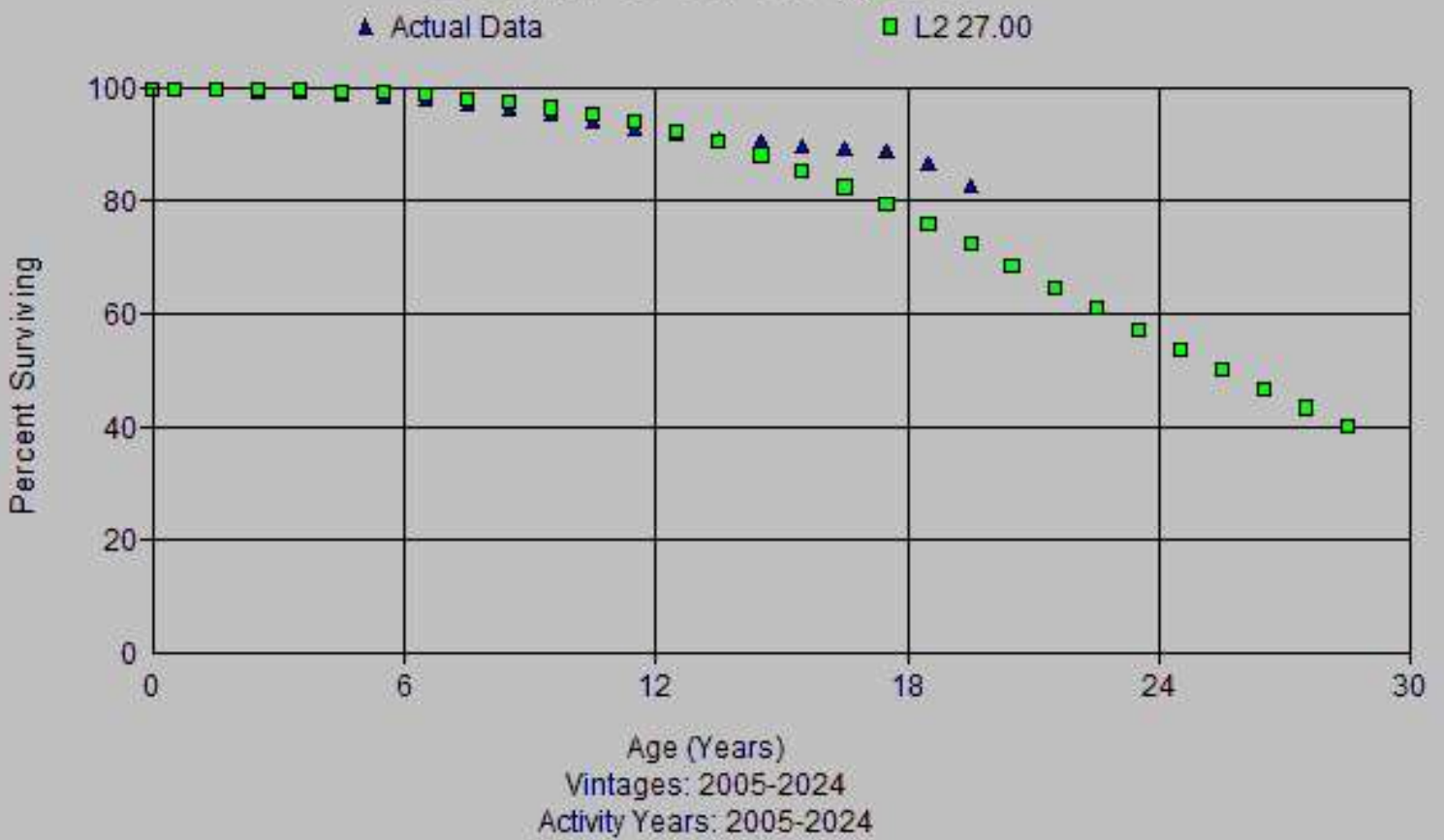

Account: 381x-Meters
Scenario: So Cal Gas @ 2024



Account: 381x-Meters
Scenario: So Cal Gas @ 2024

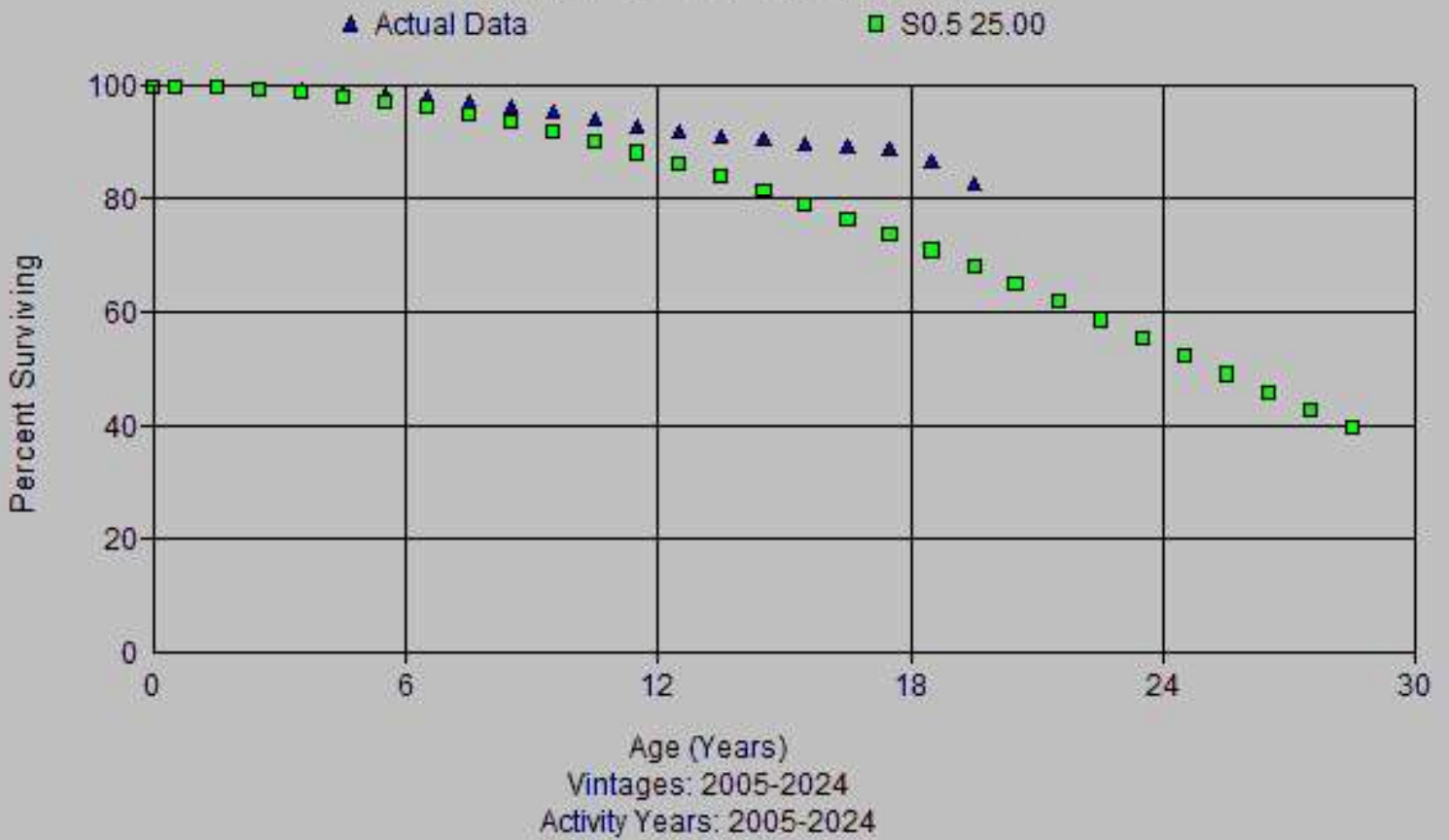

Account: 381x-Meters
Scenario: So Cal Gas @ 2024

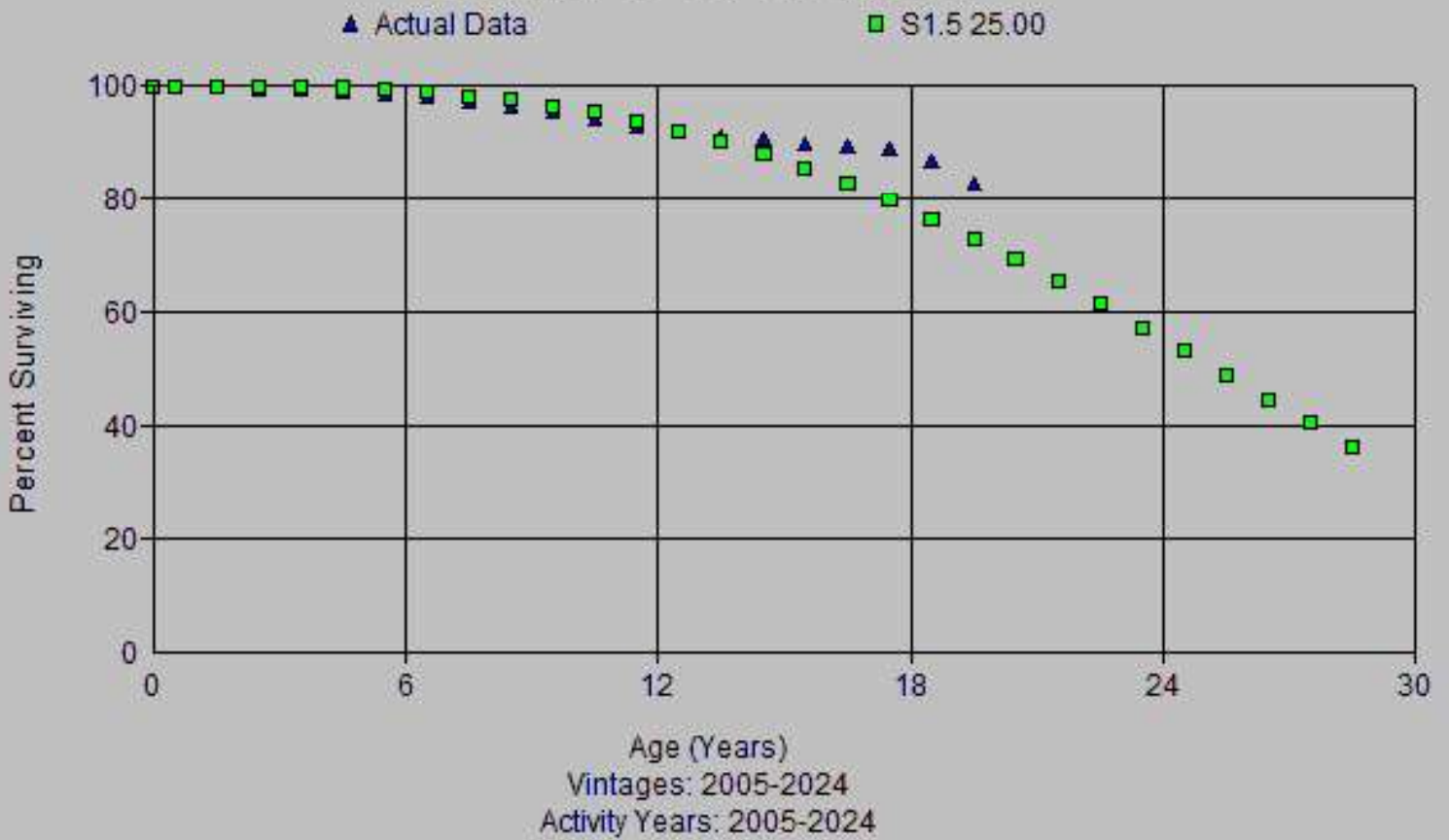

Account: 381x-Meters
Scenario: So Cal Gas @ 2024

▲ Actual Data ■ L1.5 27.00

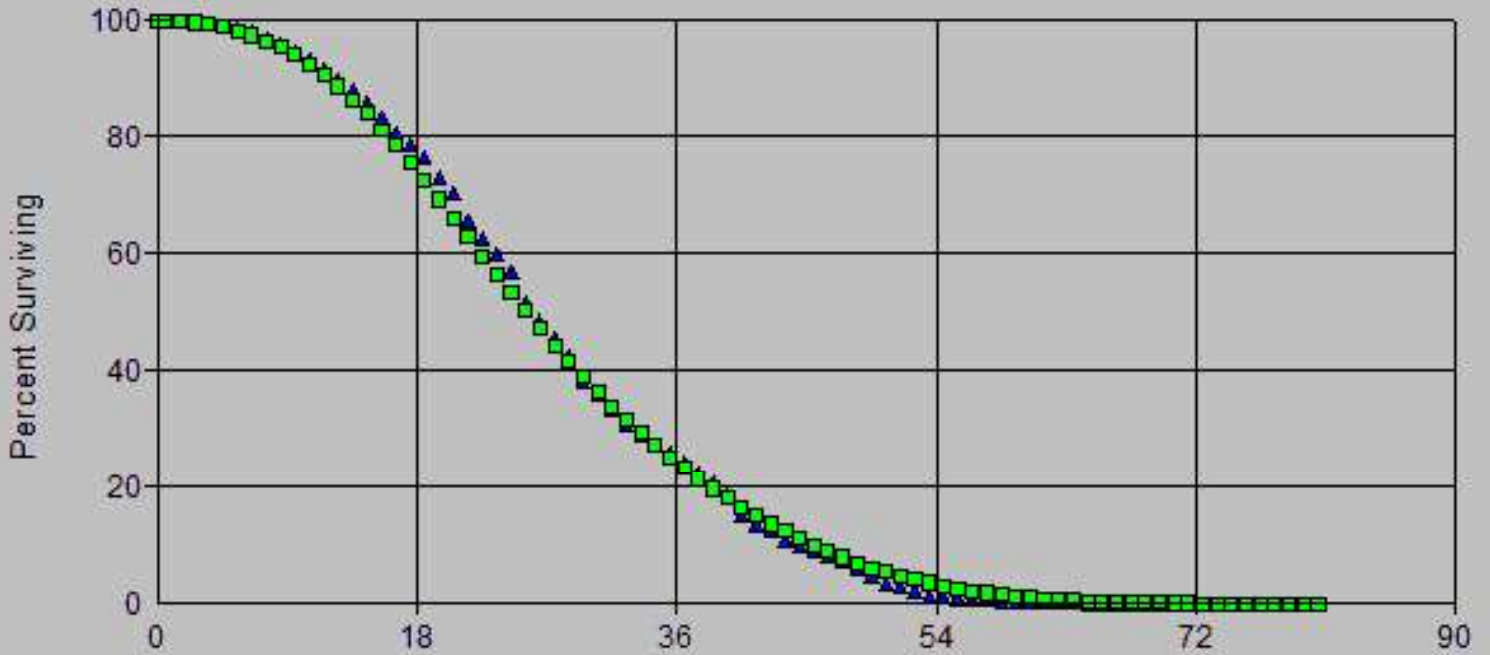

Age (Years)
Vintages: 1911-2024
Activity Years: 2005-2024

Account: 381x-Meters
Scenario: So Cal Gas @ 2024

▲ Actual Data ■ R1.5 25.00

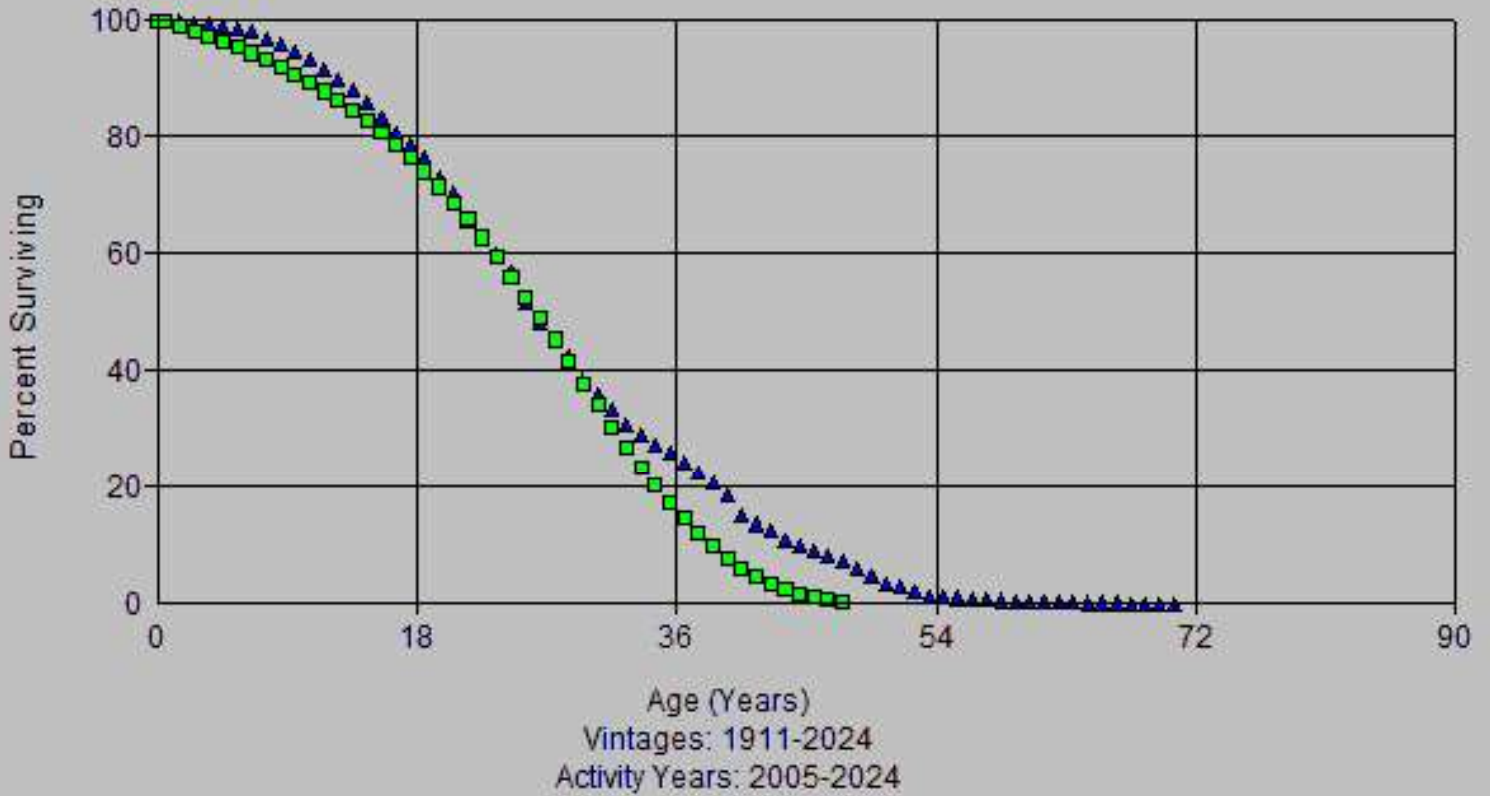

Account: 381x-Meters
Scenario: So Cal Gas @ 2024

▲ Actual Data ■ S0 26.00

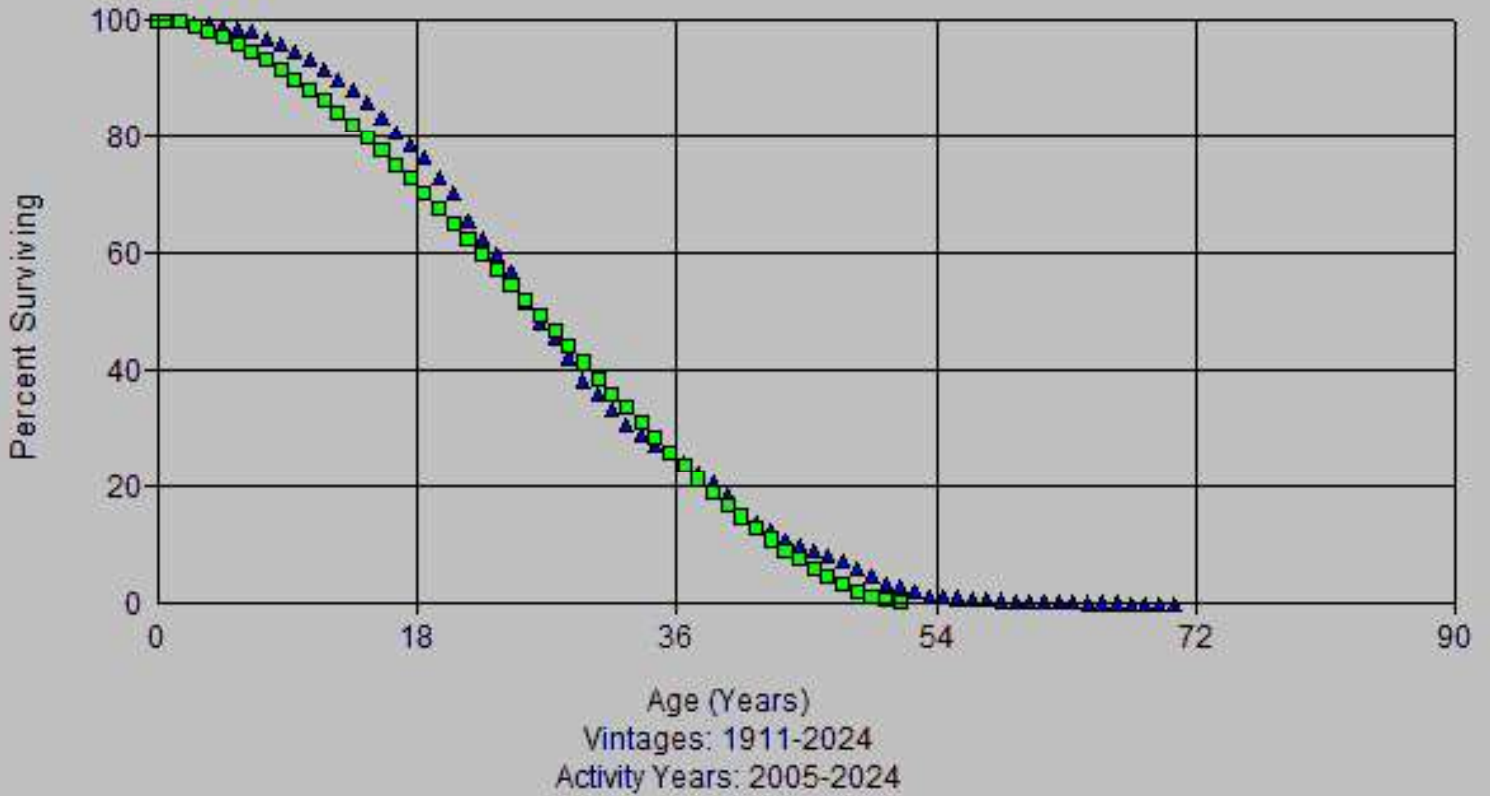

Account: 381x-Meters
Scenario: So Cal Gas @ 2024

▲ Actual Data ■ S0.5 25.00

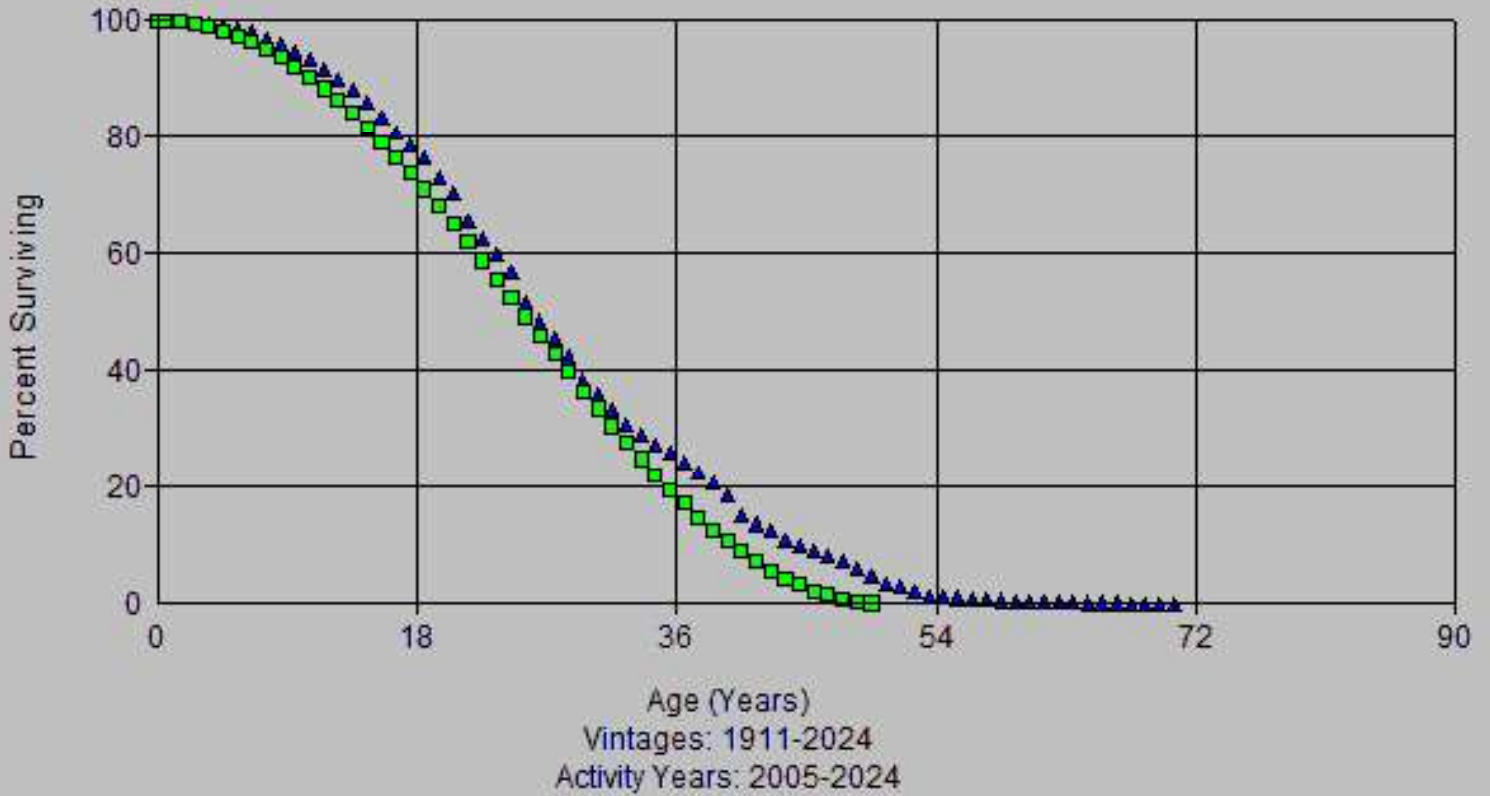

Account: 381x-Meters
Scenario: So Cal Gas @ 2024

▲ Actual Data ■ S1 26.00

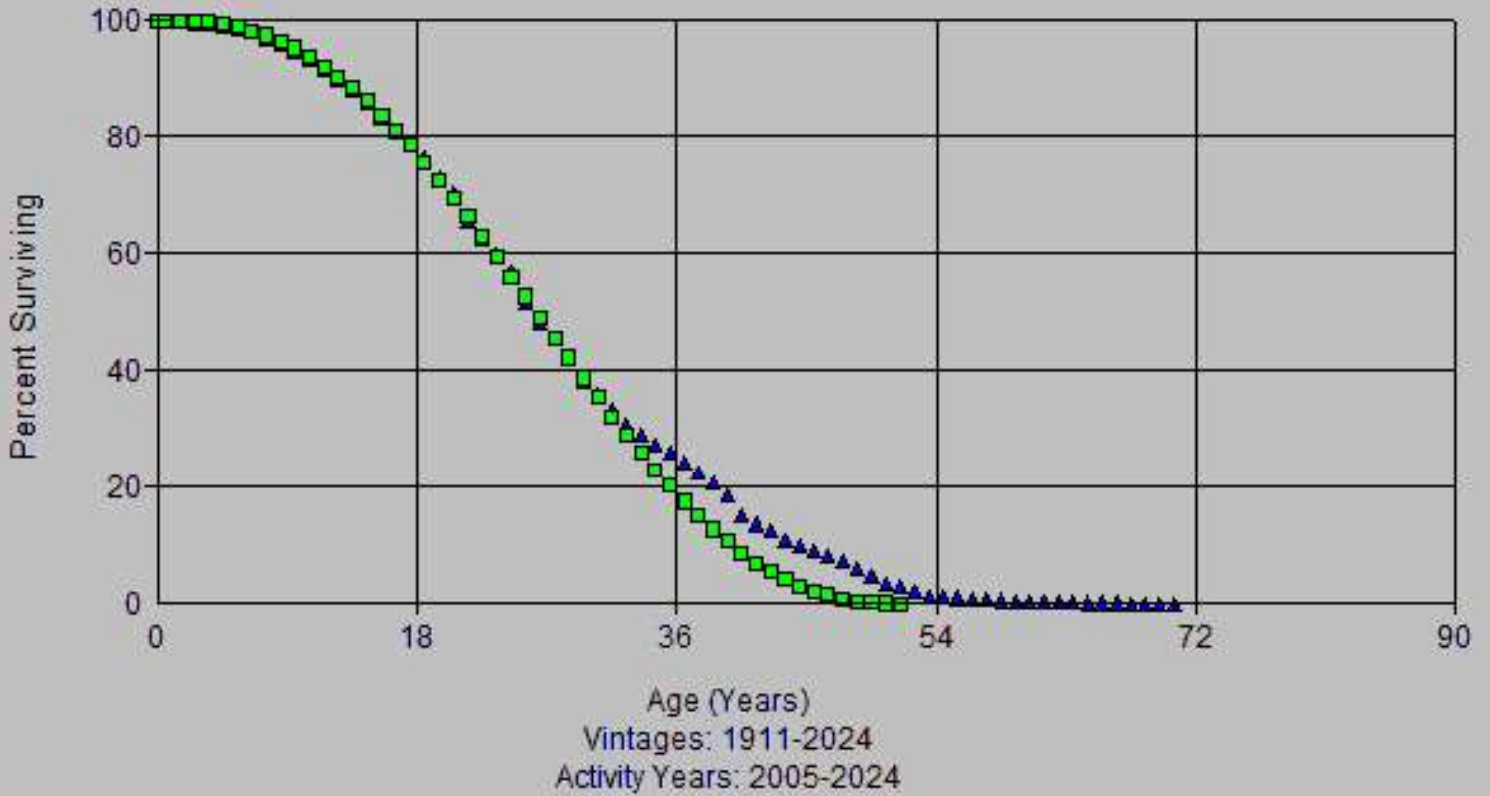

Account: 381x-Meters
Scenario: So Cal Gas @ 2024

▲ Actual Data ■ L2 28.00

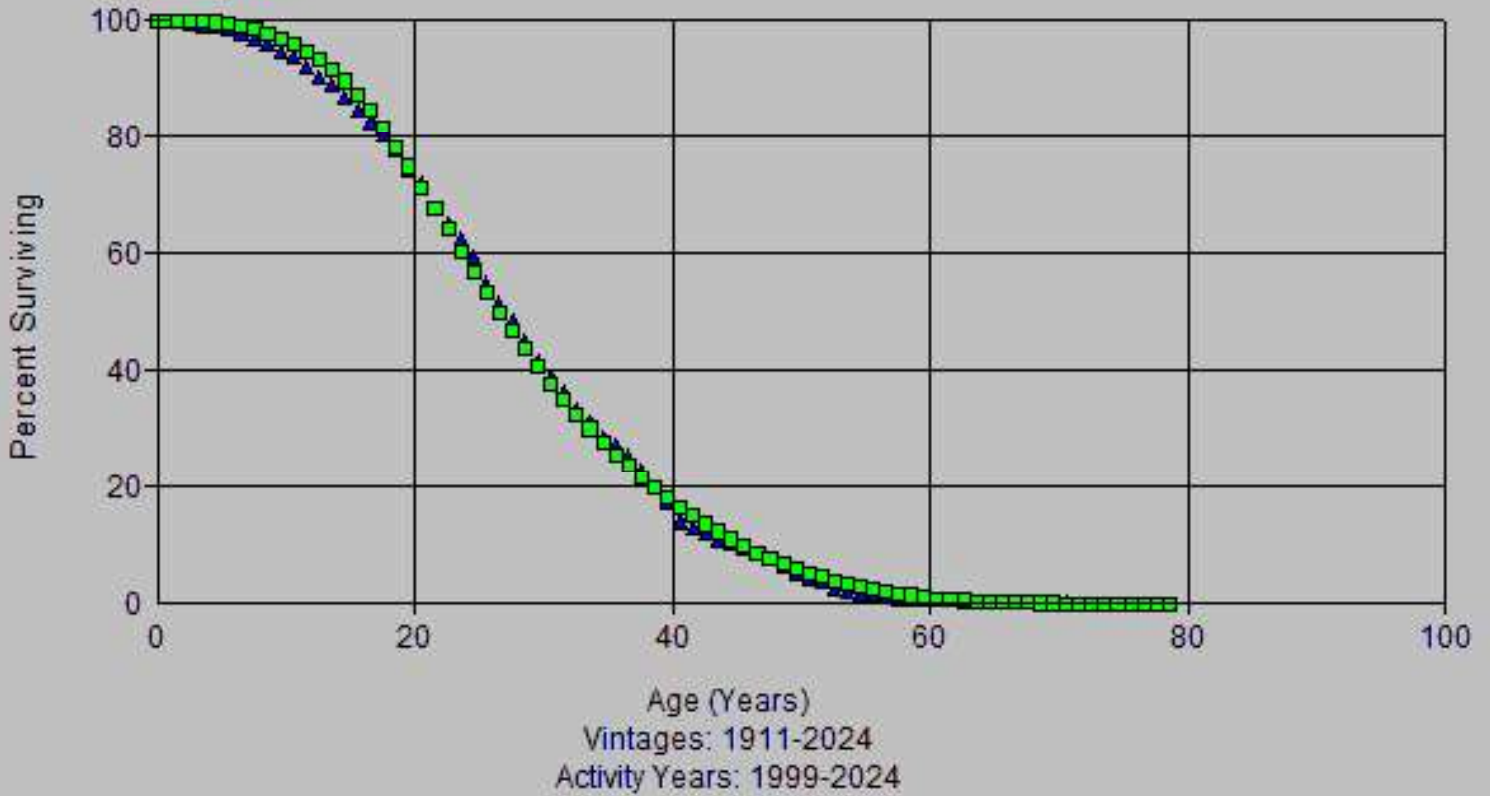

Account: 381x-Meters
Scenario: So Cal Gas @ 2024

▲ Actual Data

■ R1 26.00

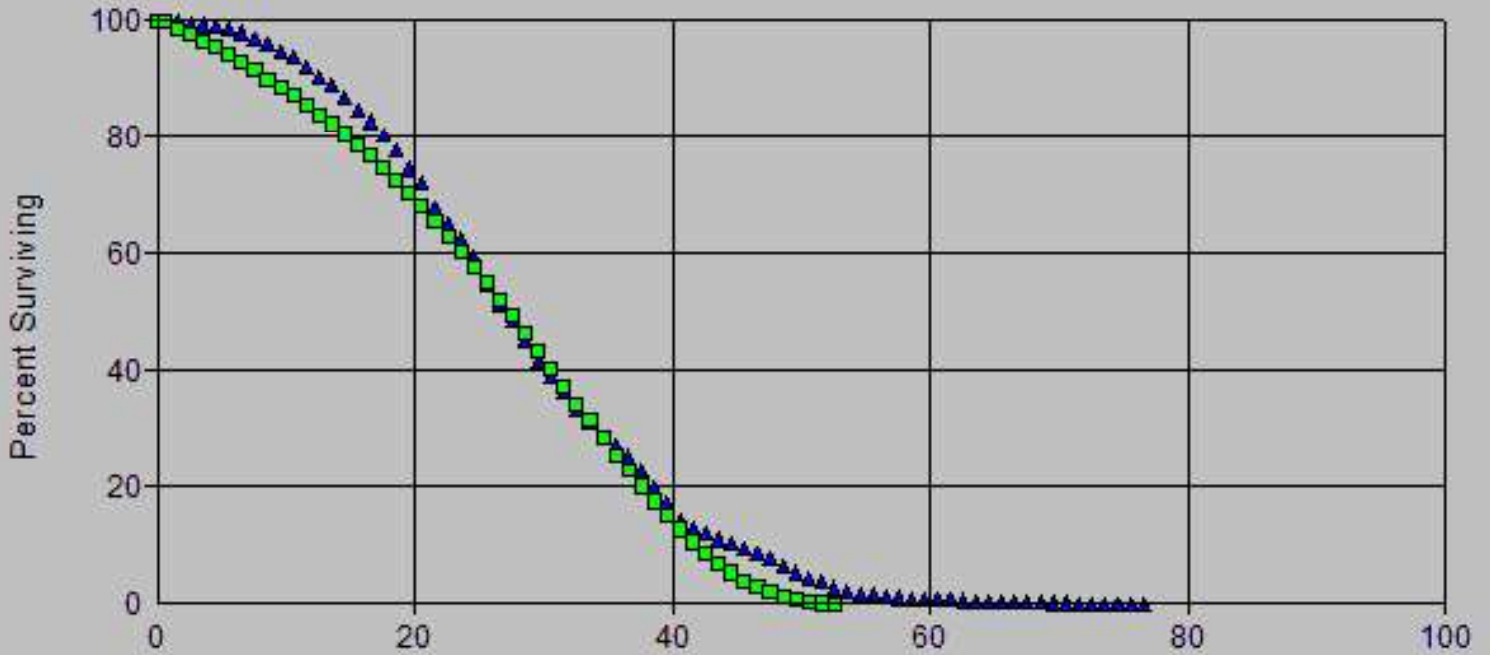

Age (Years)
Vintages: 1911-2024
Activity Years: 1999-2024

Account: 381x-Meters
Scenario: So Cal Gas @ 2024

▲ Actual Data ■ R1.5 26.00

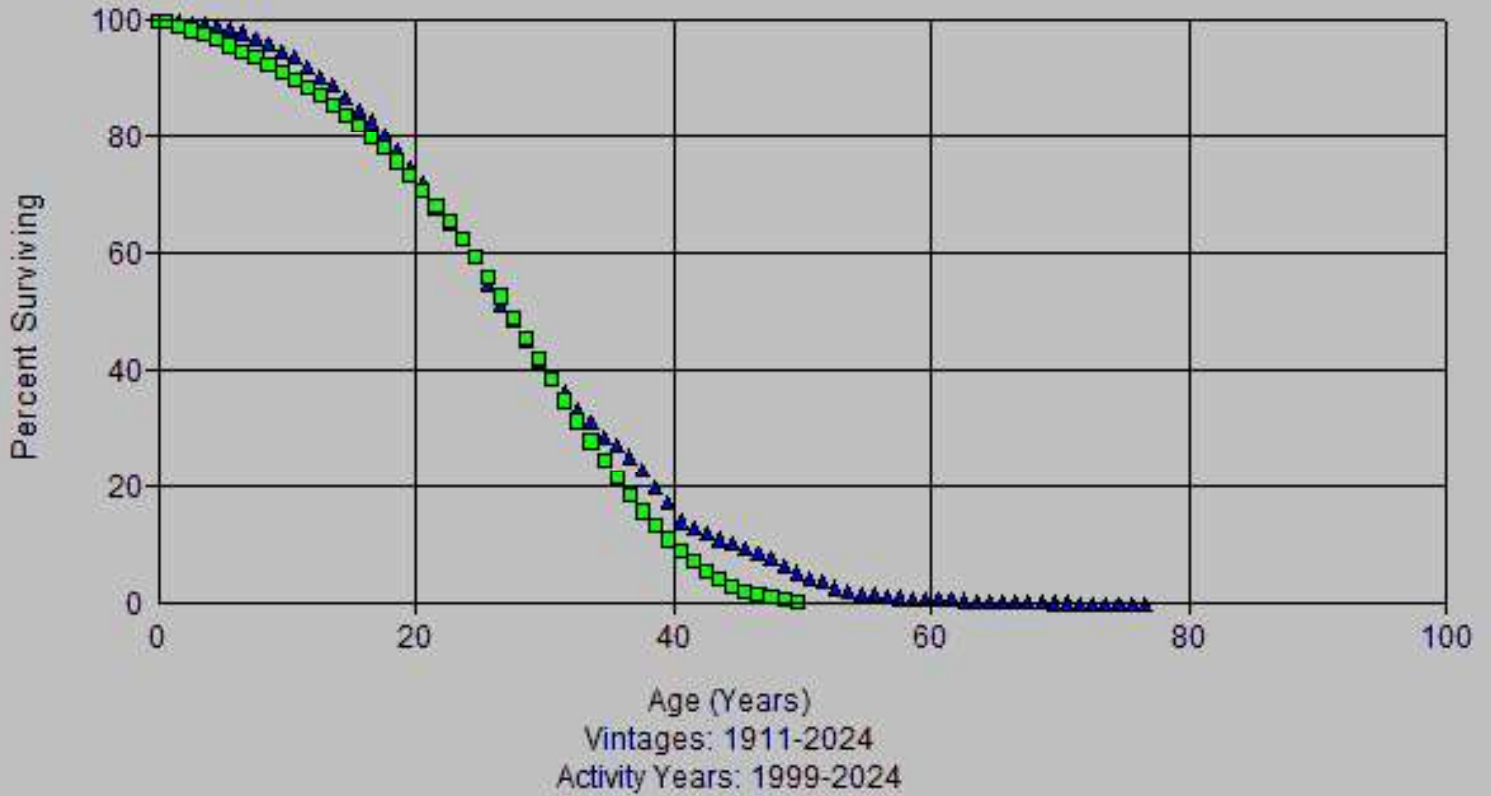

Account: 381x-Meters
Scenario: So Cal Gas @ 2024

▲ Actual Data ■ S0.5 25.00

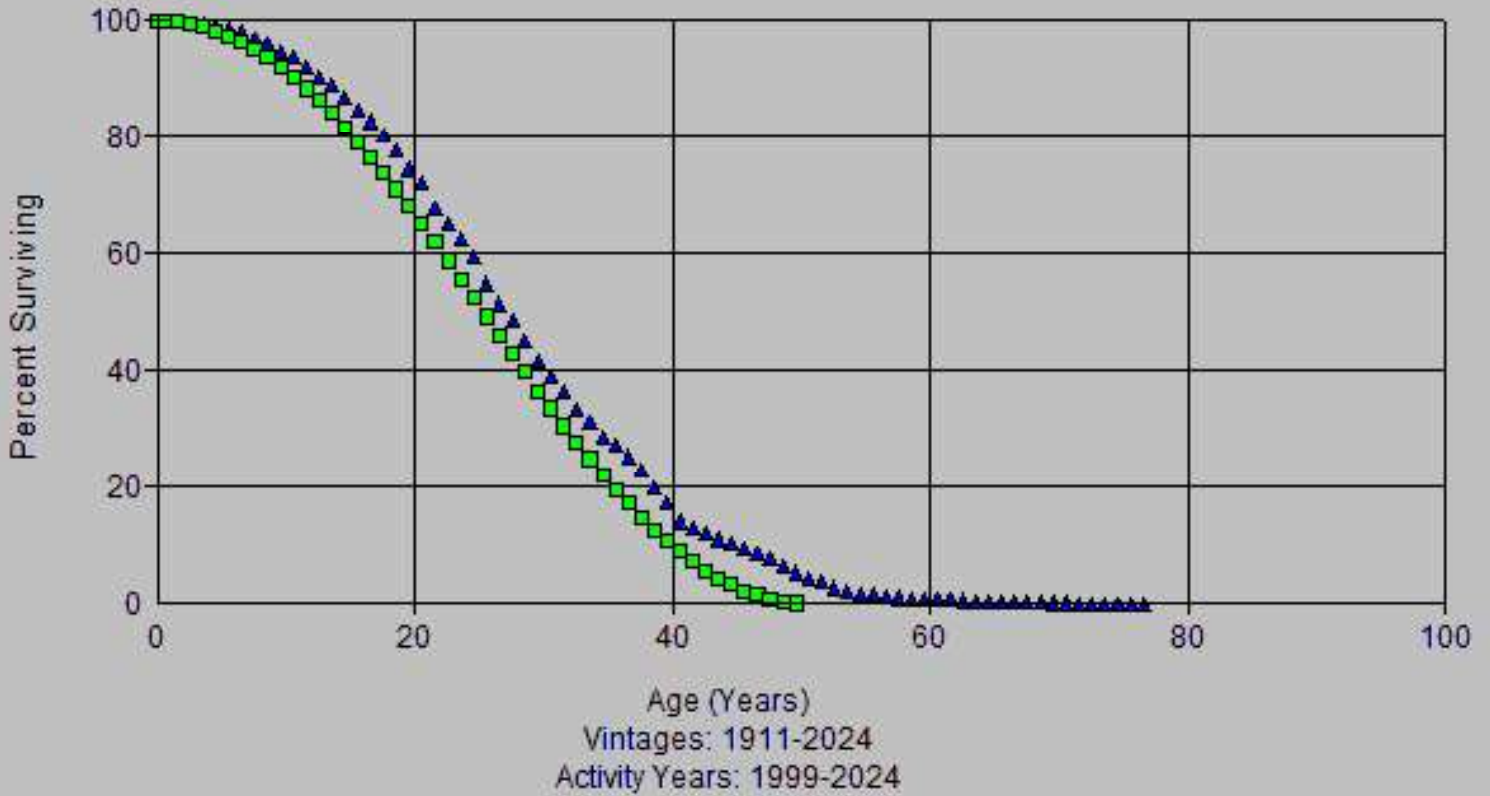

Account: 381x-Meters
Scenario: So Cal Gas @ 2024

▲ Actual Data ■ S0.5 27.00

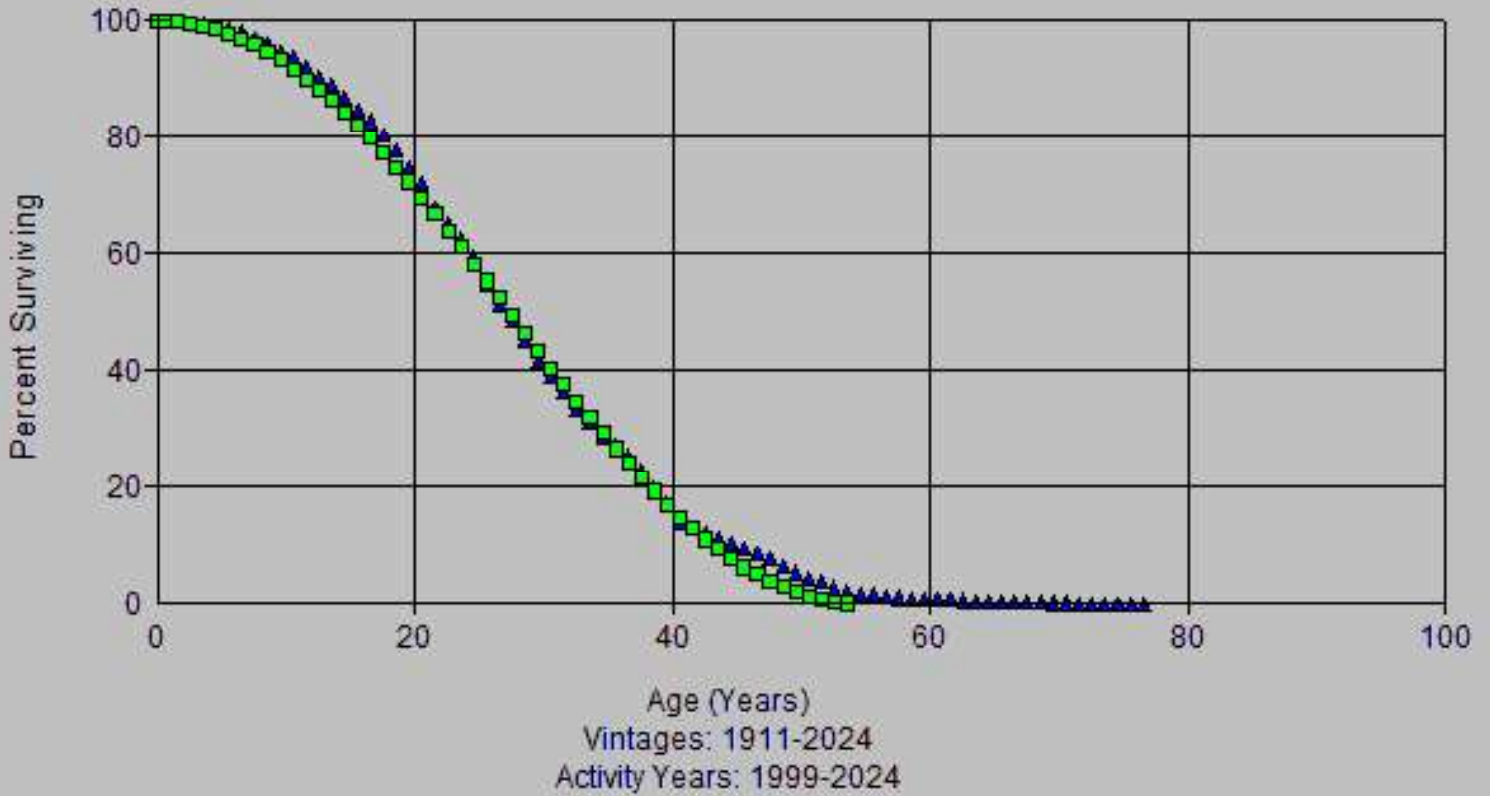

Account: 381x-Meters
Scenario: So Cal Gas @ 2024

▲ Actual Data ■ L1.5 27.00

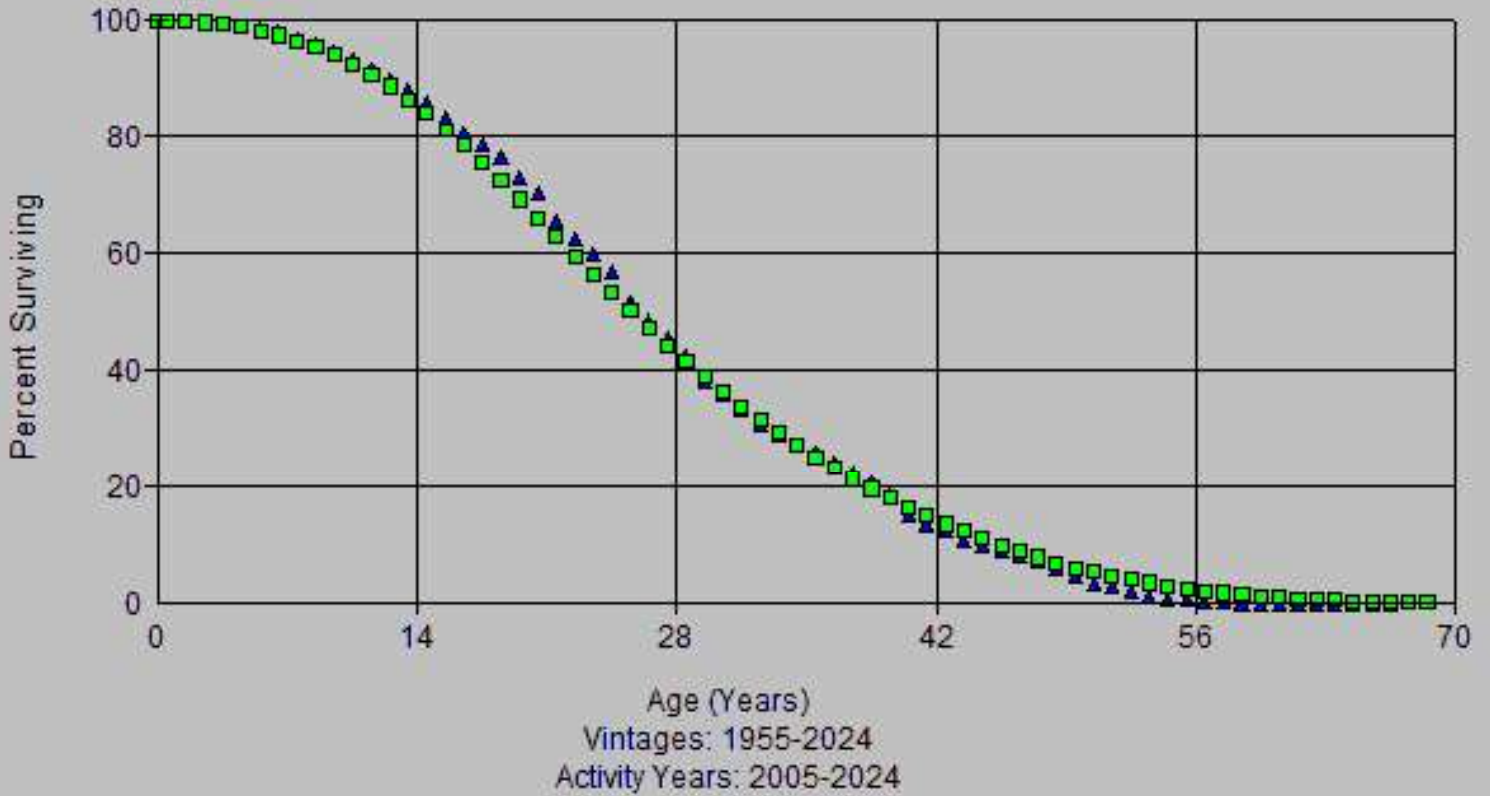

Account: 381x-Meters
Scenario: So Cal Gas @ 2024

▲ Actual Data ■ R1.5 26.00

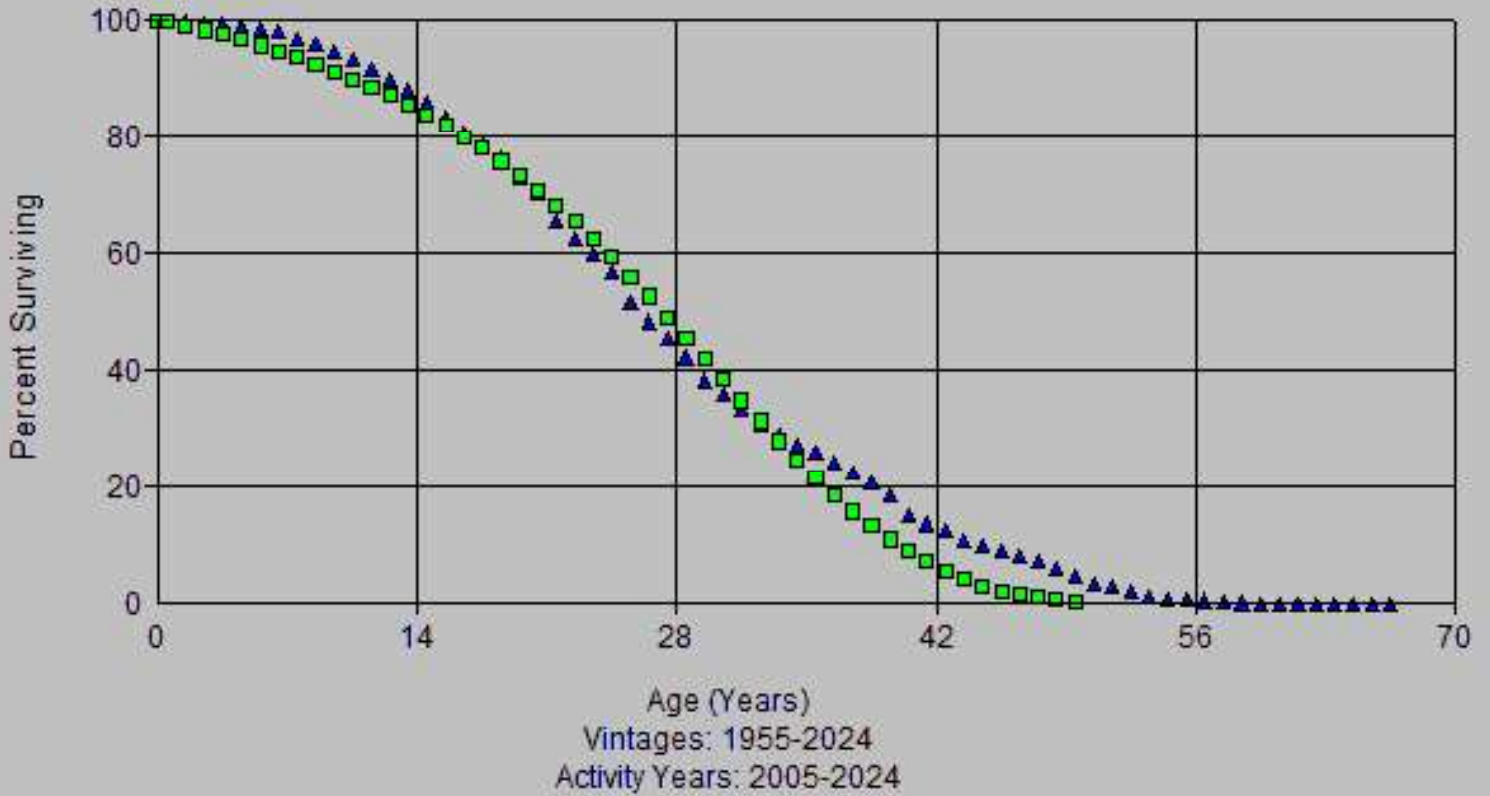

Account: 381x-Meters
Scenario: So Cal Gas @ 2024

▲ Actual Data ■ S0.5 25.00

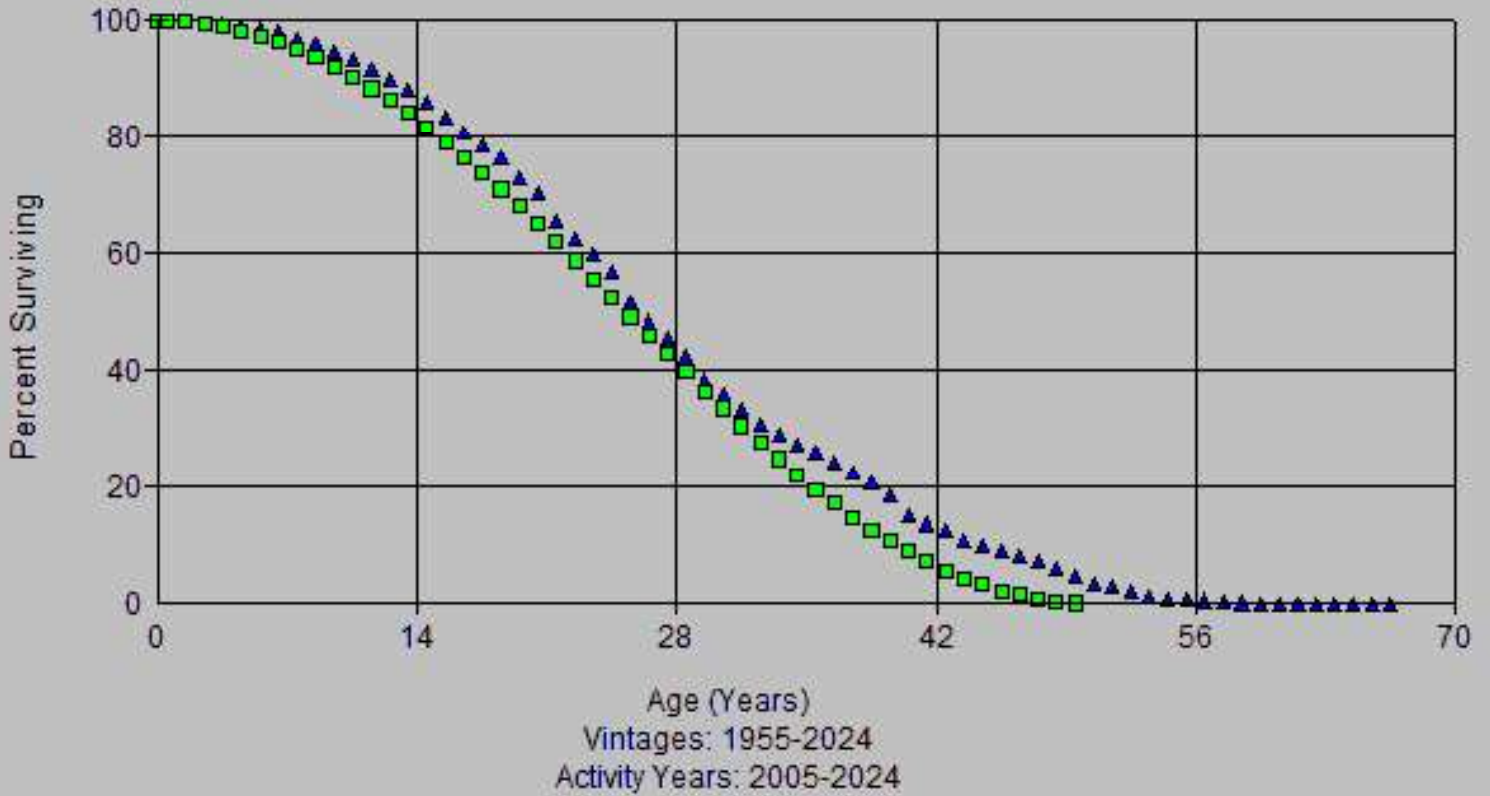

Account: 381x-Meters
Scenario: So Cal Gas @ 2024

▲ Actual Data ■ S0.5 26.00

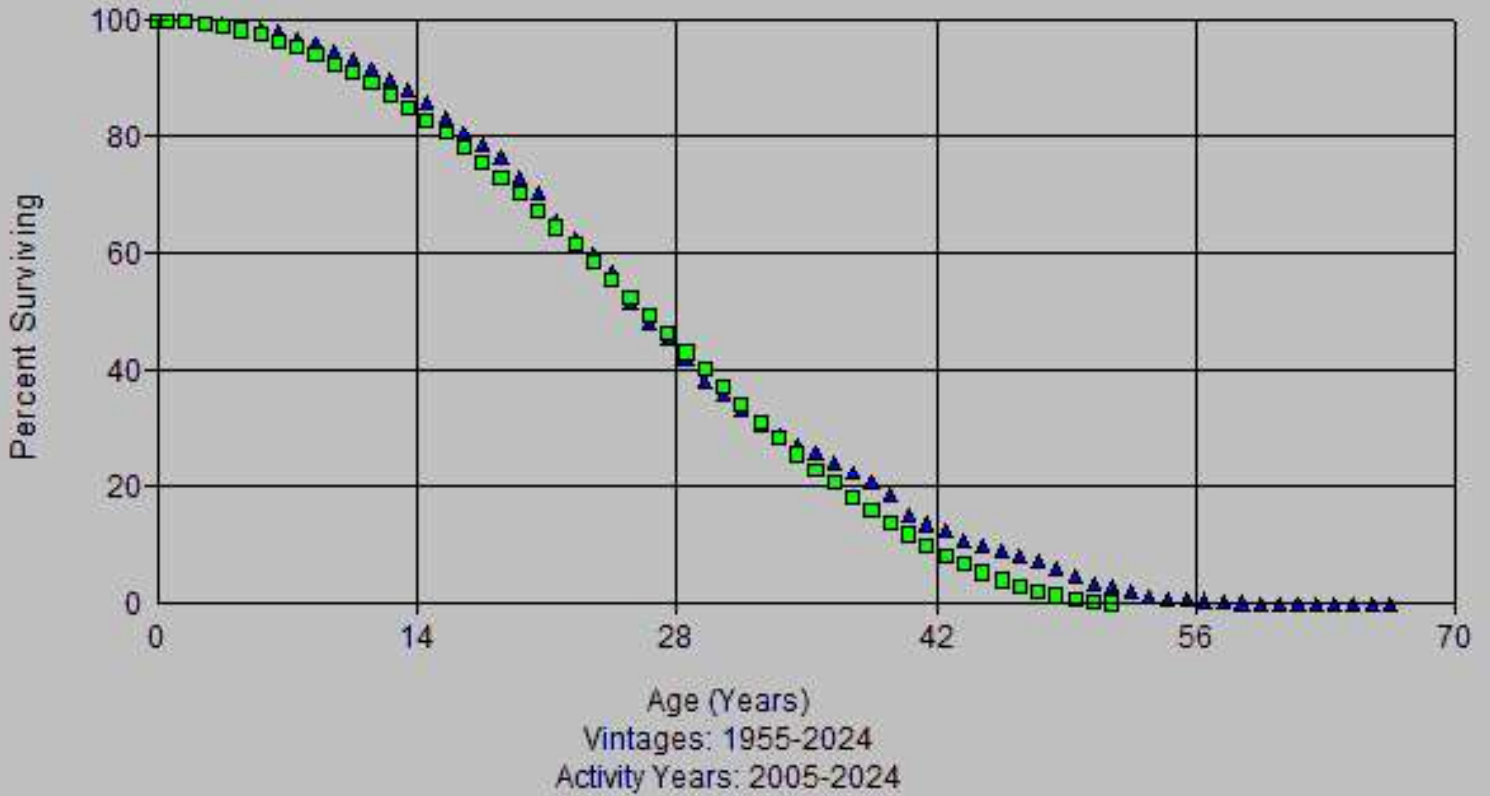

Account: 381x-Meters
Scenario: So Cal Gas @ 2024

▲ Actual Data ■ S1 26.00

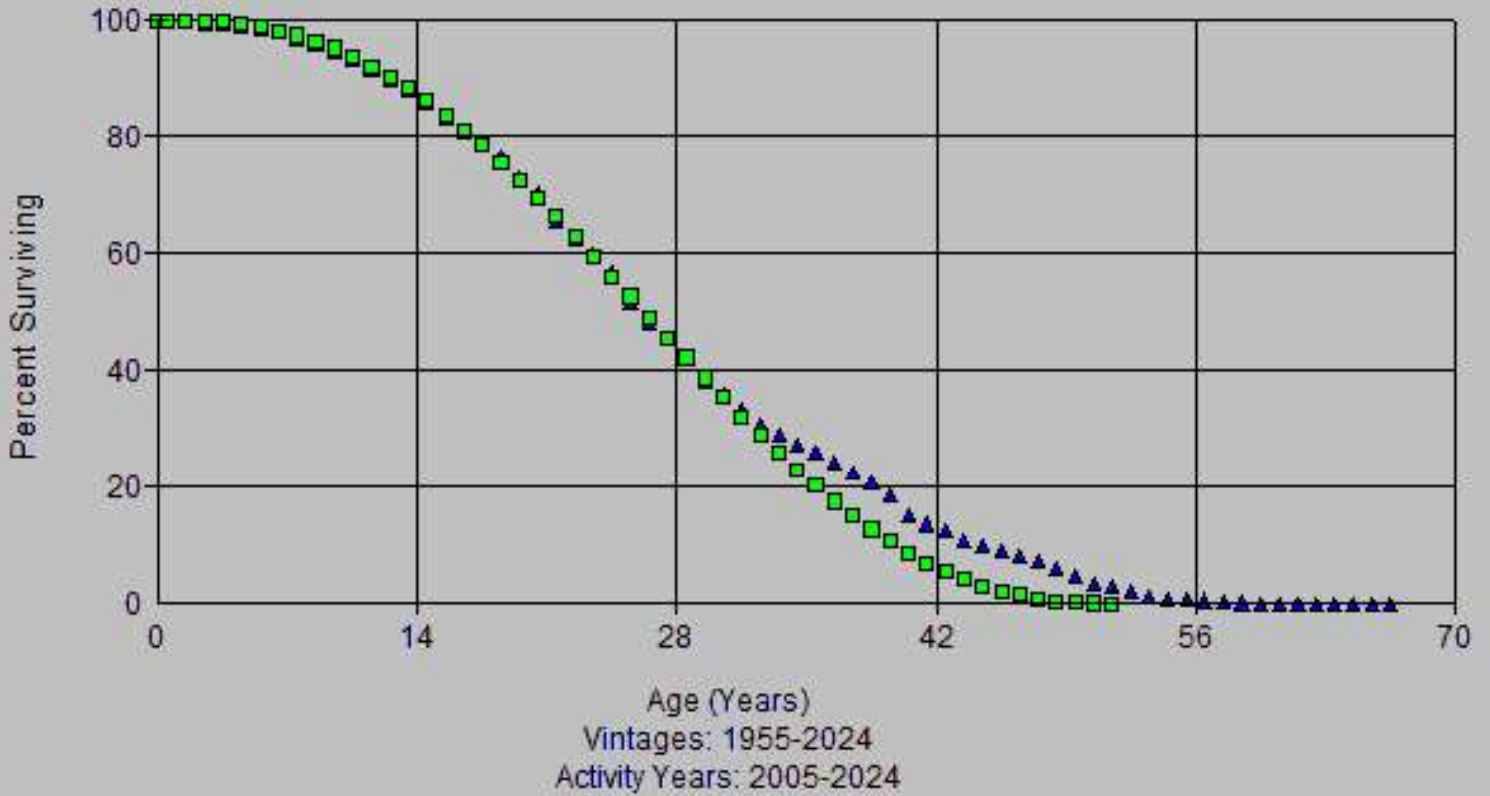

Account: 381x-Meters
Scenario: So Cal Gas @ 2024

▲ Actual Data ■ L2 28.00

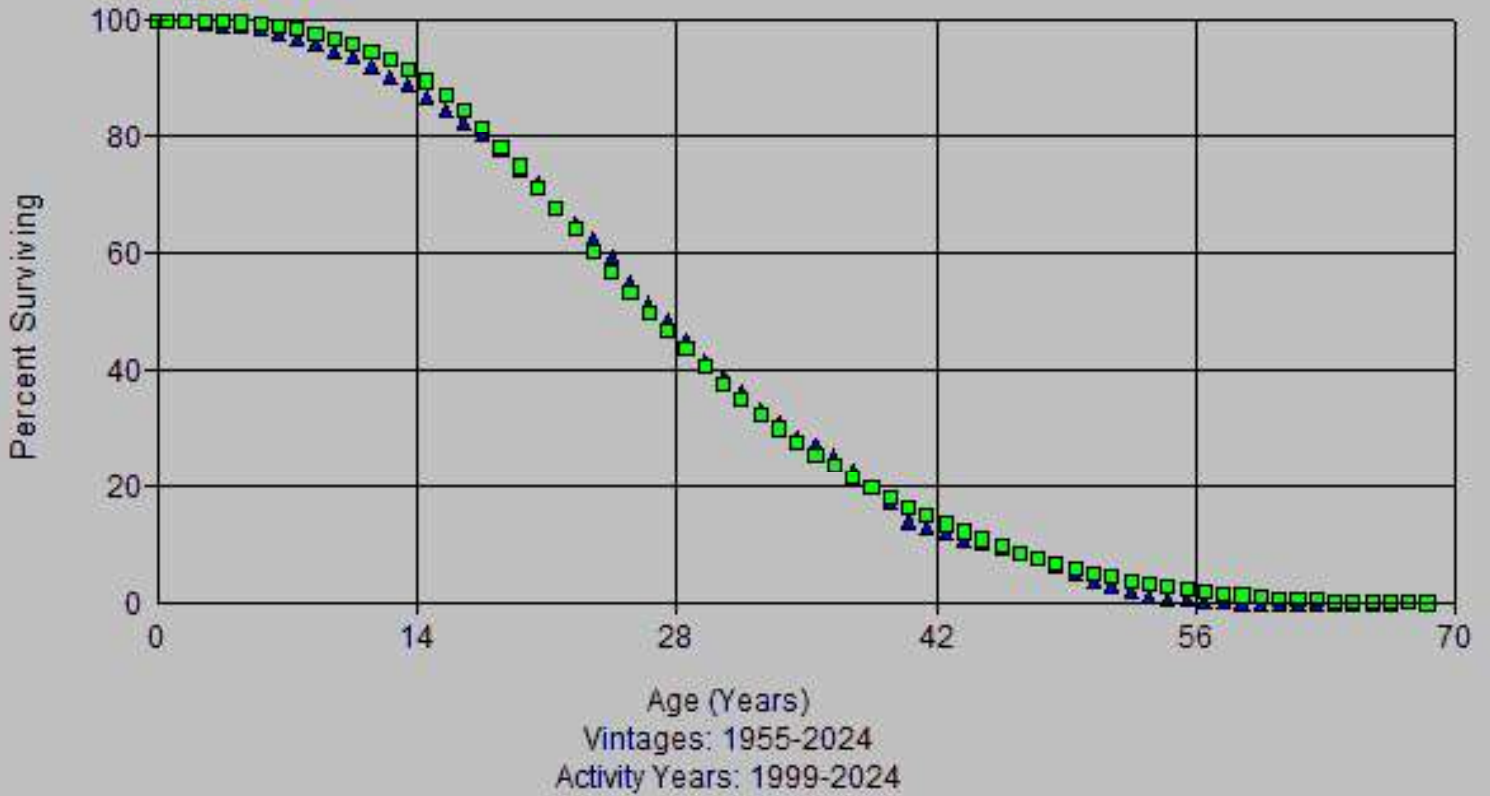

Account: 381x-Meters
Scenario: So Cal Gas @ 2024

▲ Actual Data ■ R1 26.00

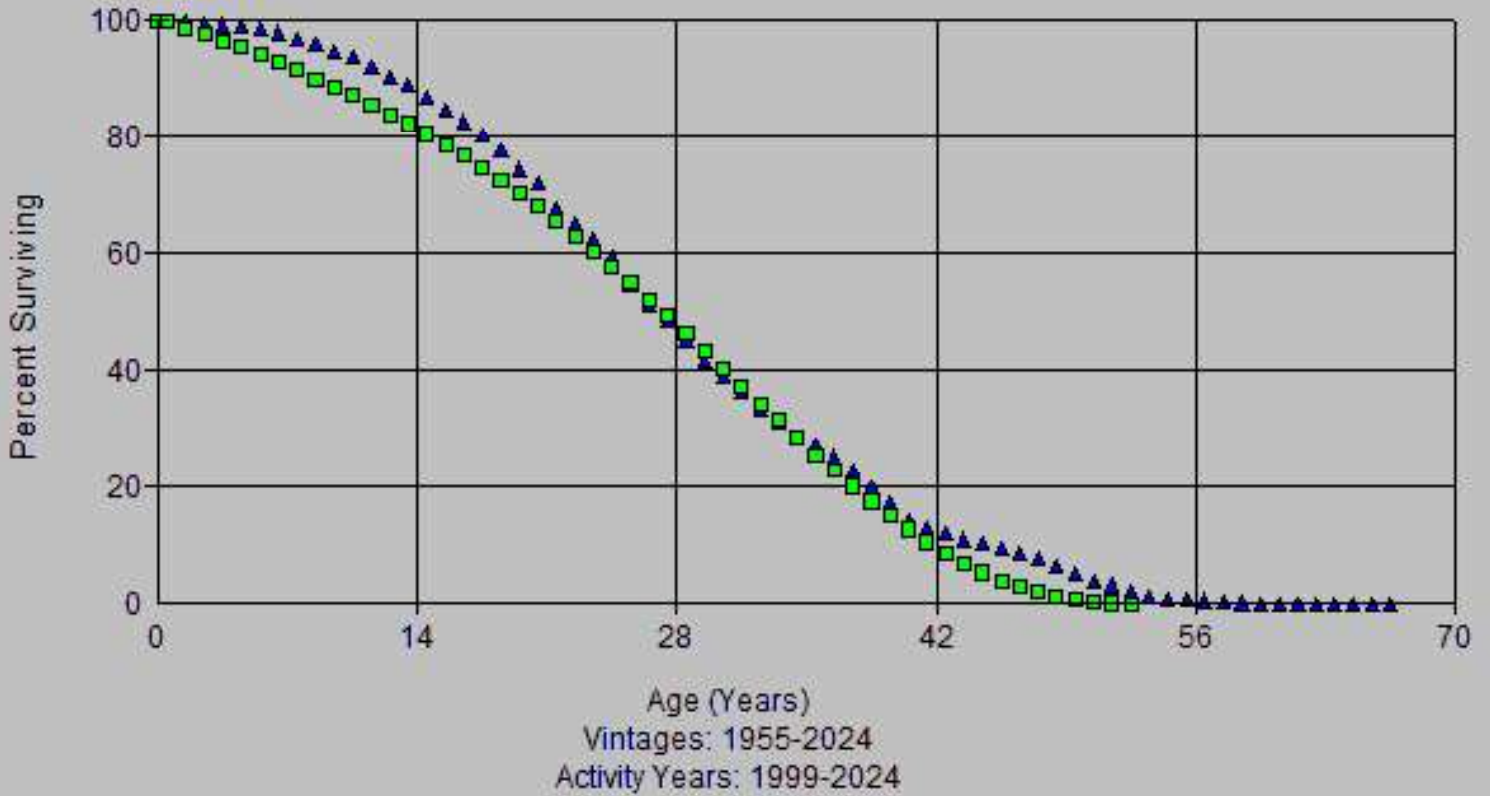

Account: 381x-Meters
Scenario: So Cal Gas @ 2024

▲ Actual Data ■ R1.5 26.00

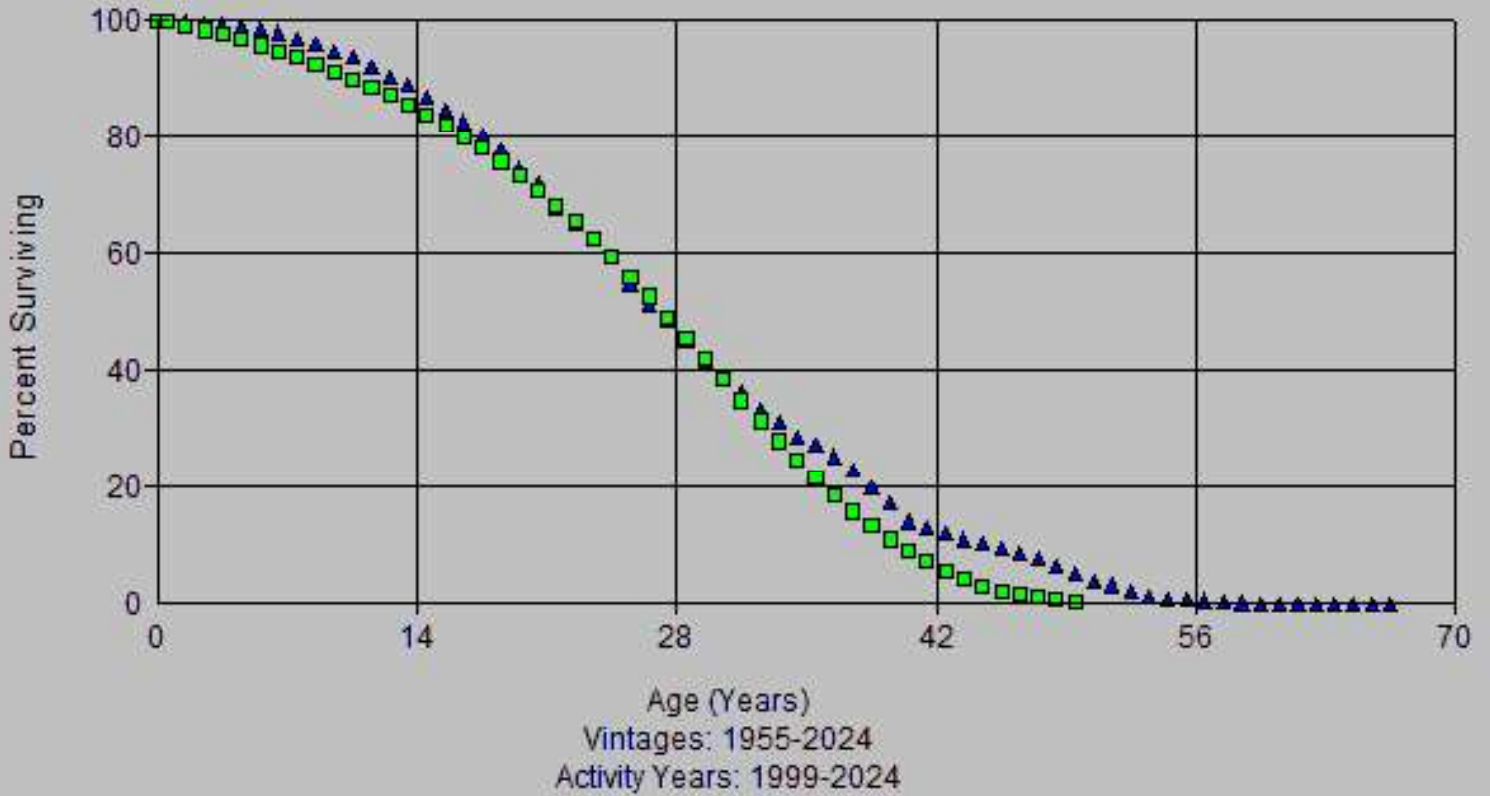

Account: 381x-Meters
Scenario: So Cal Gas @ 2024

▲ Actual Data ■ S0.5 25.00

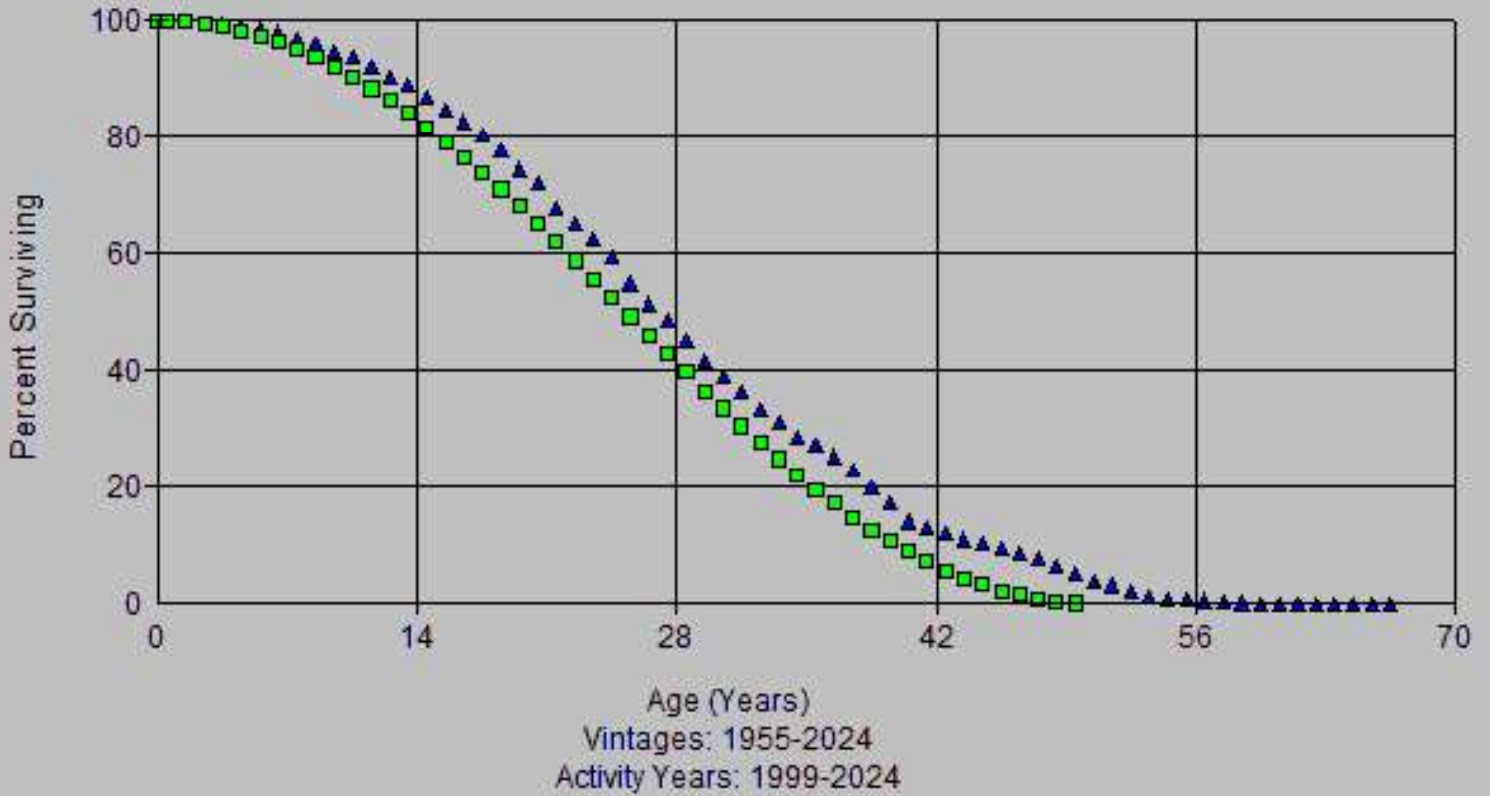

Account: 381x-Meters
Scenario: So Cal Gas @ 2024

▲ Actual Data ■ S0.5 27.00

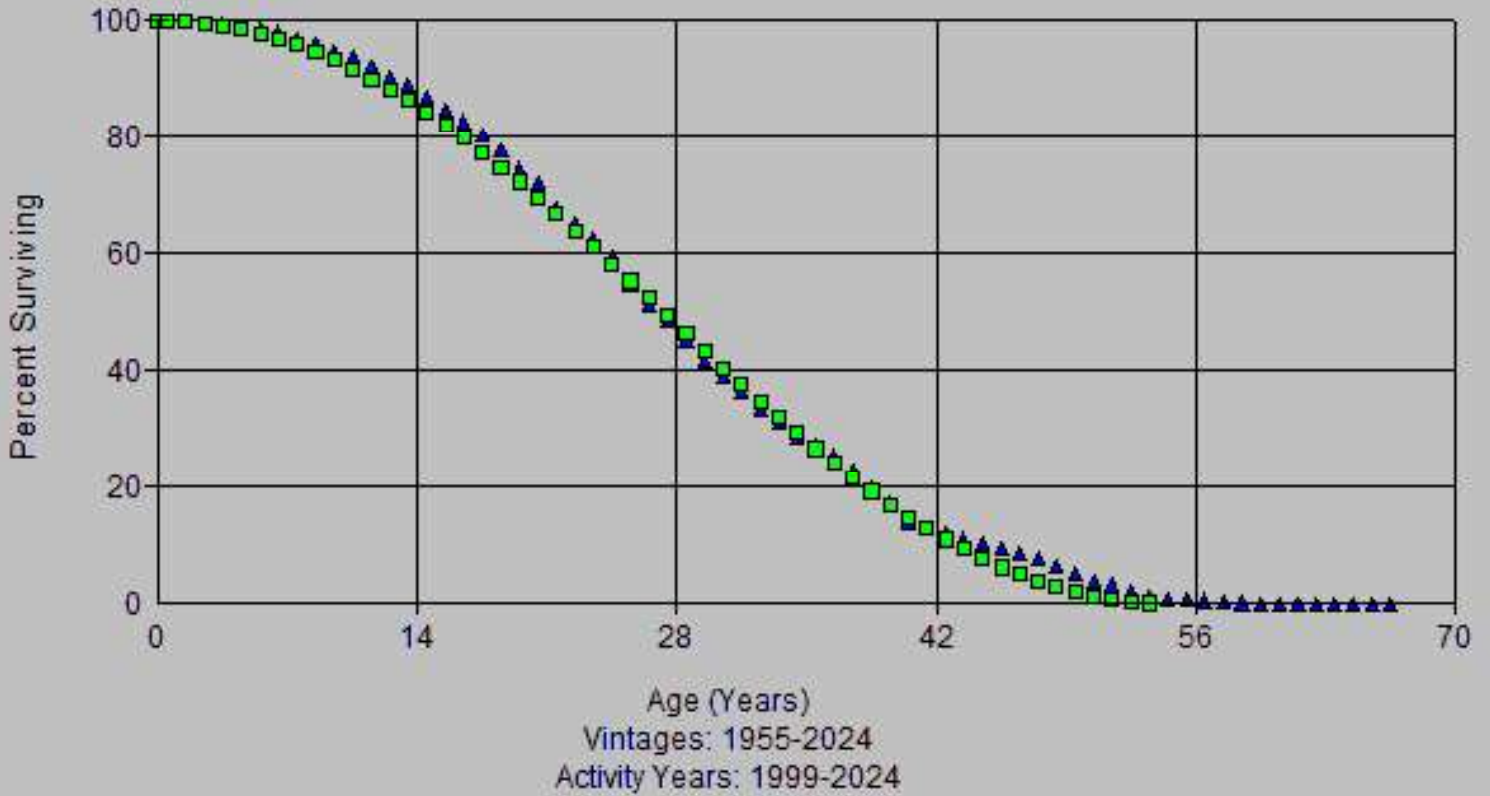

Account: 381x-Meters
Scenario: So Cal Gas @ 2024

▲ Actual Data ■ S1 27.00

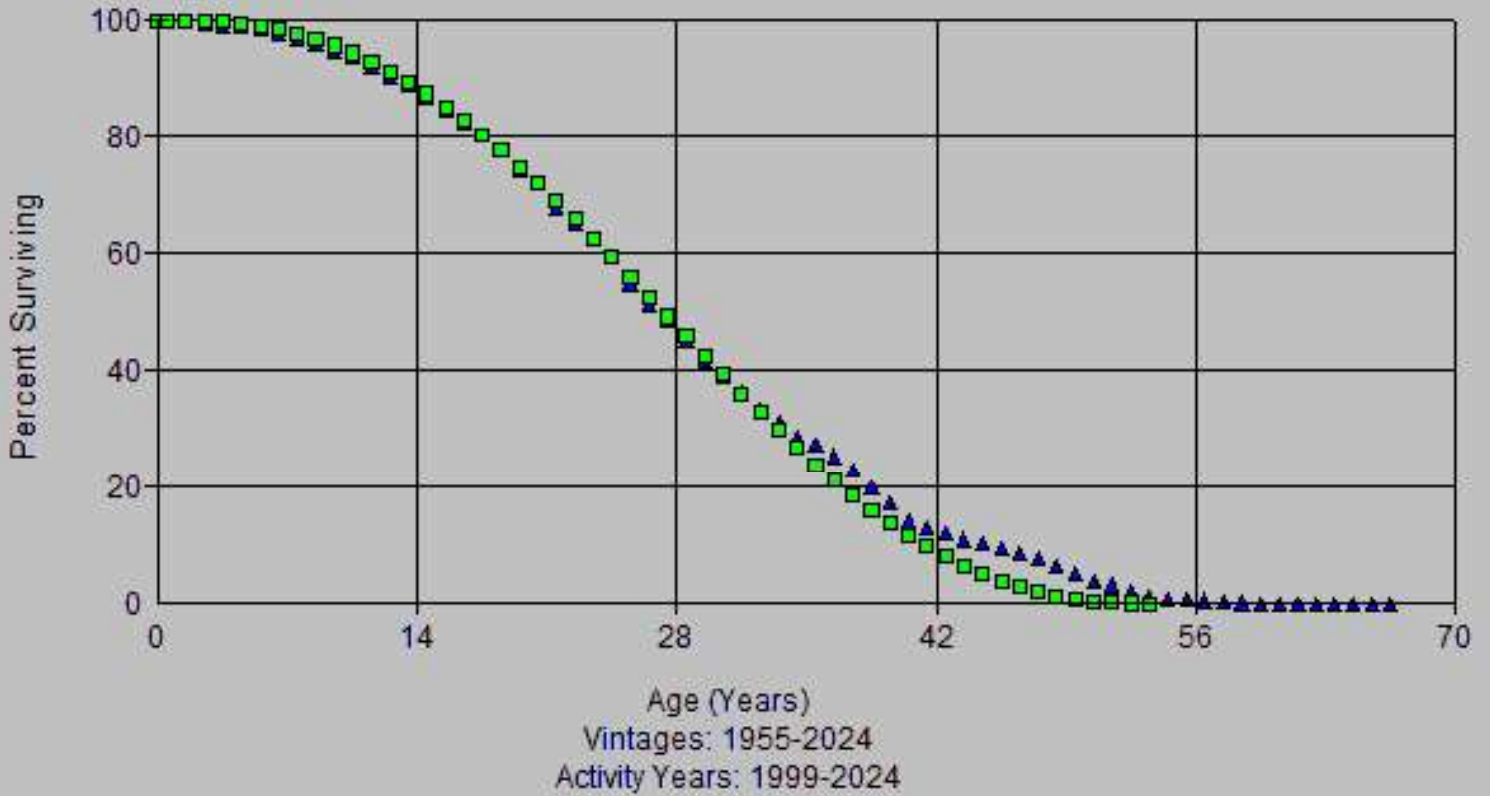

Account: 381x-Meters
Scenario: So Cal Gas @ 2024

▲ Actual Data ■ L1.5 28.00

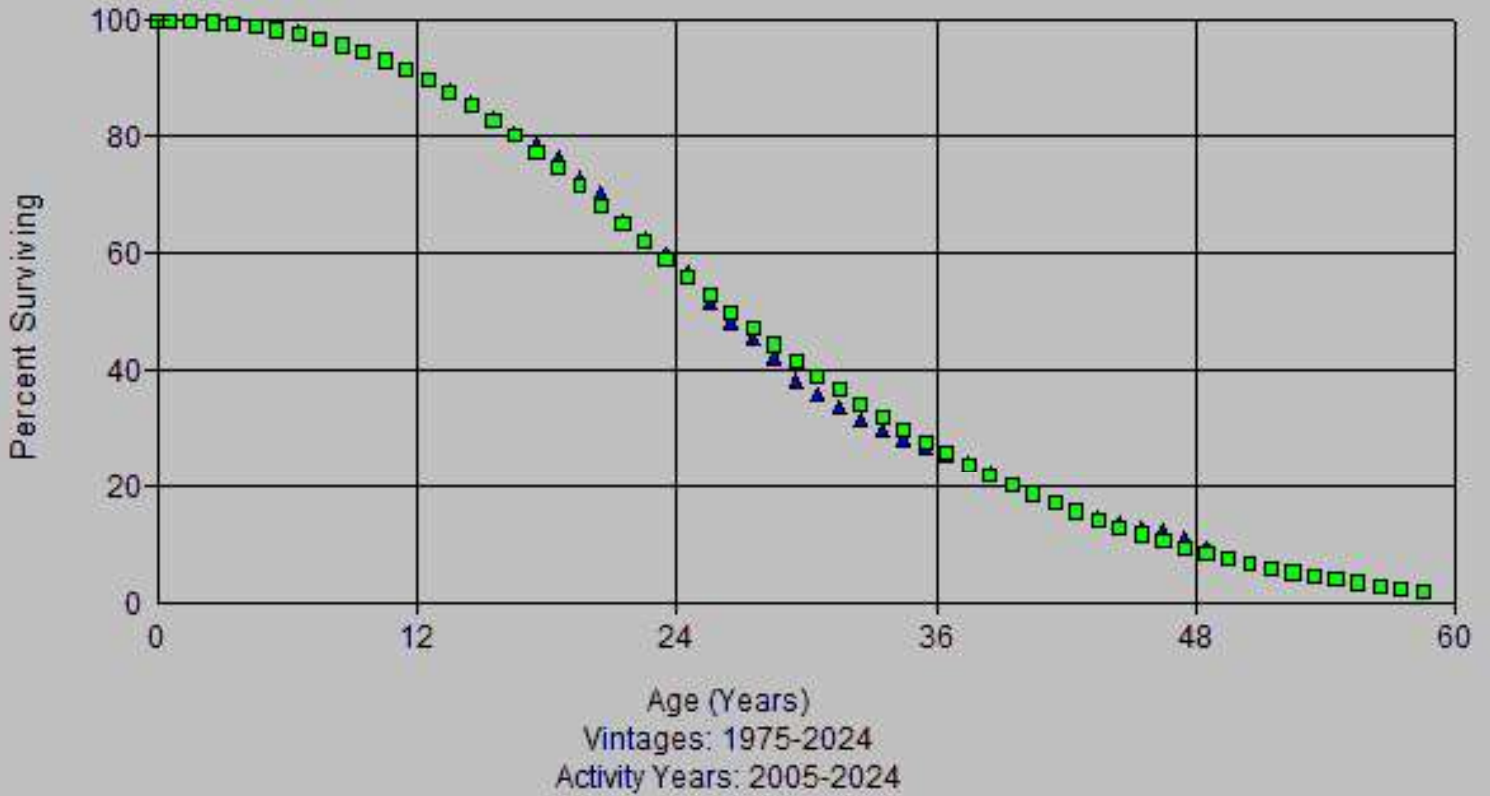

Account: 381x-Meters
Scenario: So Cal Gas @ 2024

▲ Actual Data ■ R2 25.00

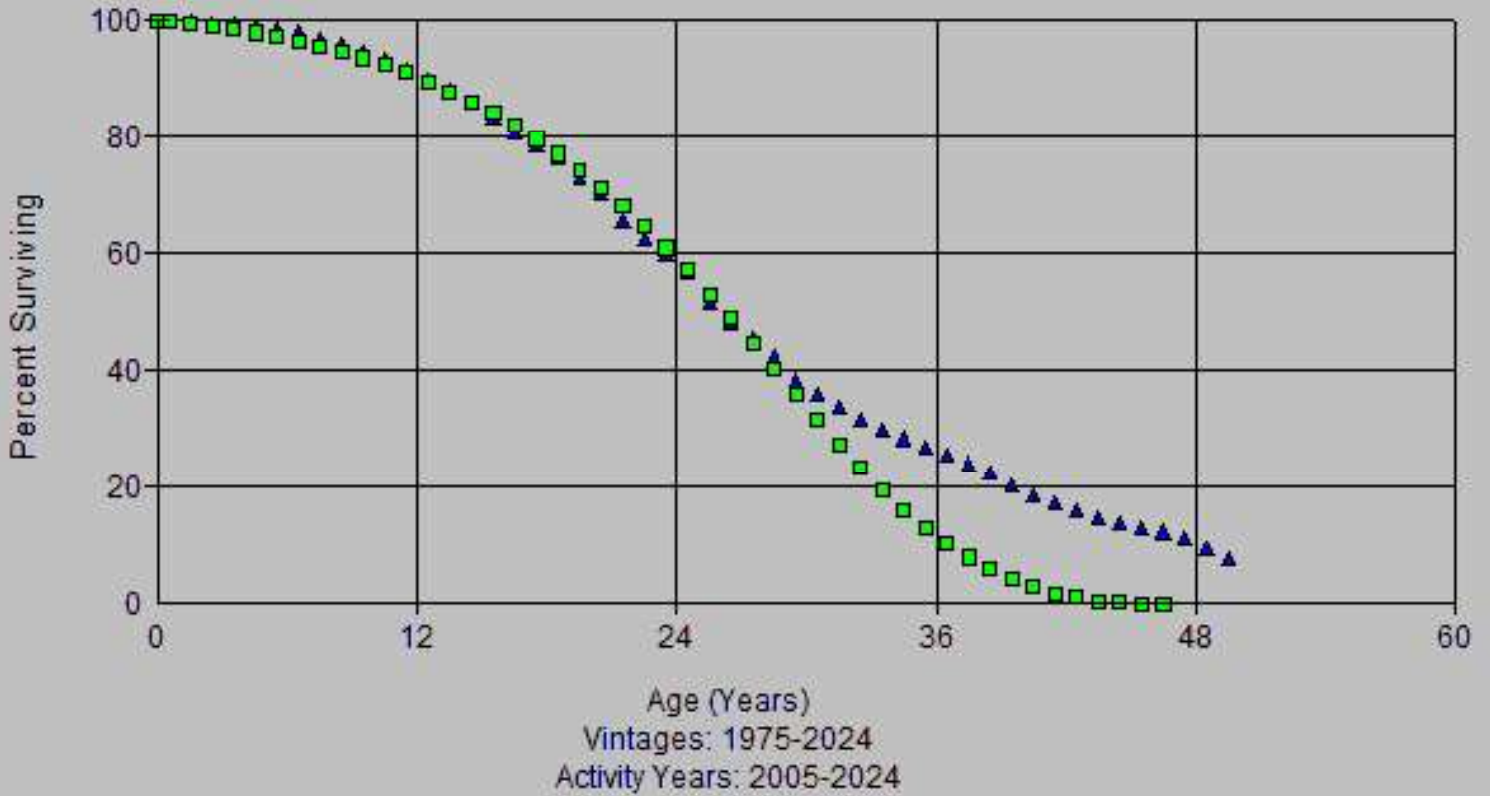

Account: 381x-Meters
Scenario: So Cal Gas @ 2024

▲ Actual Data ■ S0.5 25.00

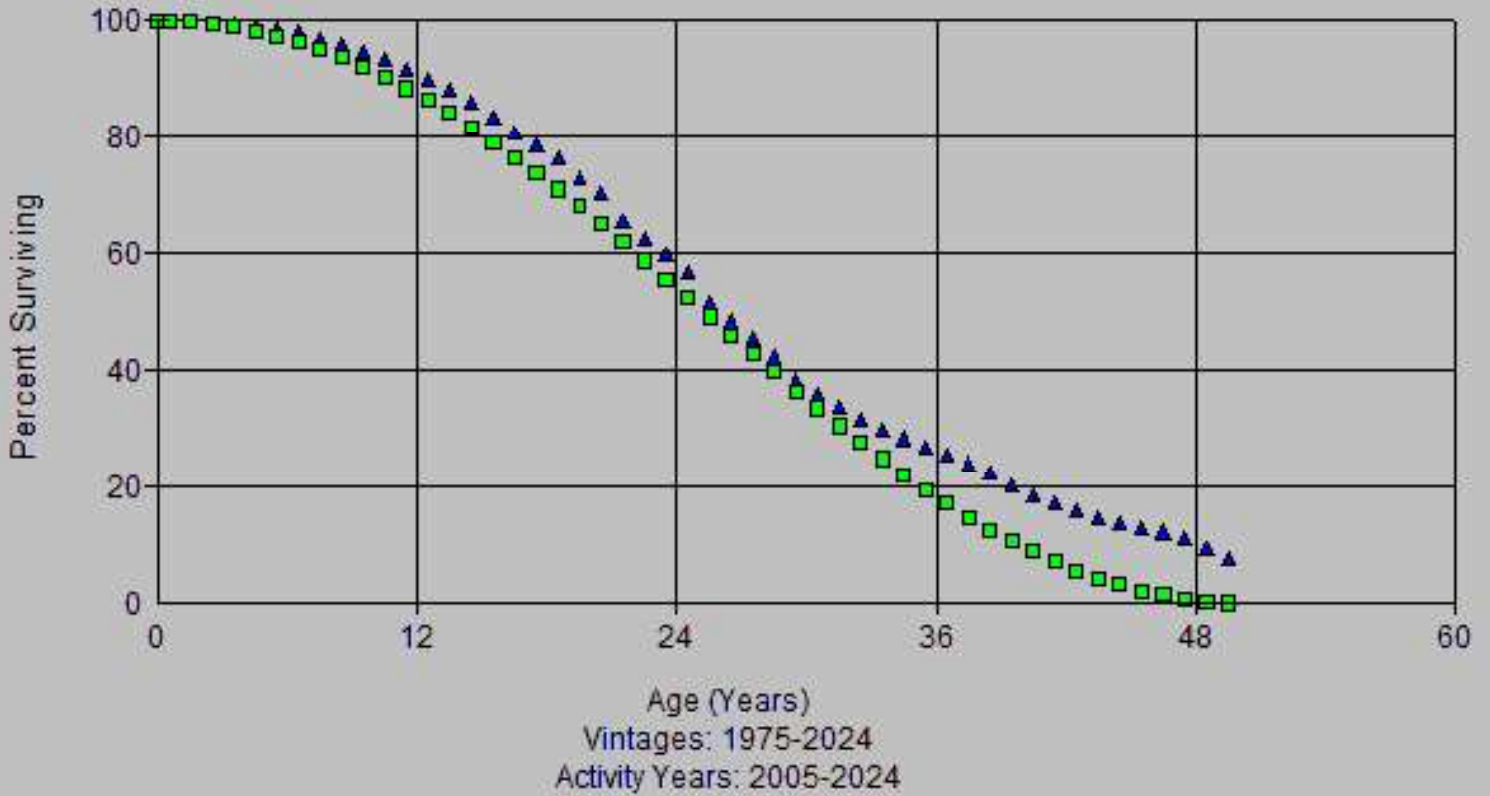

Account: 381x-Meters
Scenario: So Cal Gas @ 2024

▲ Actual Data ■ S1 26.00

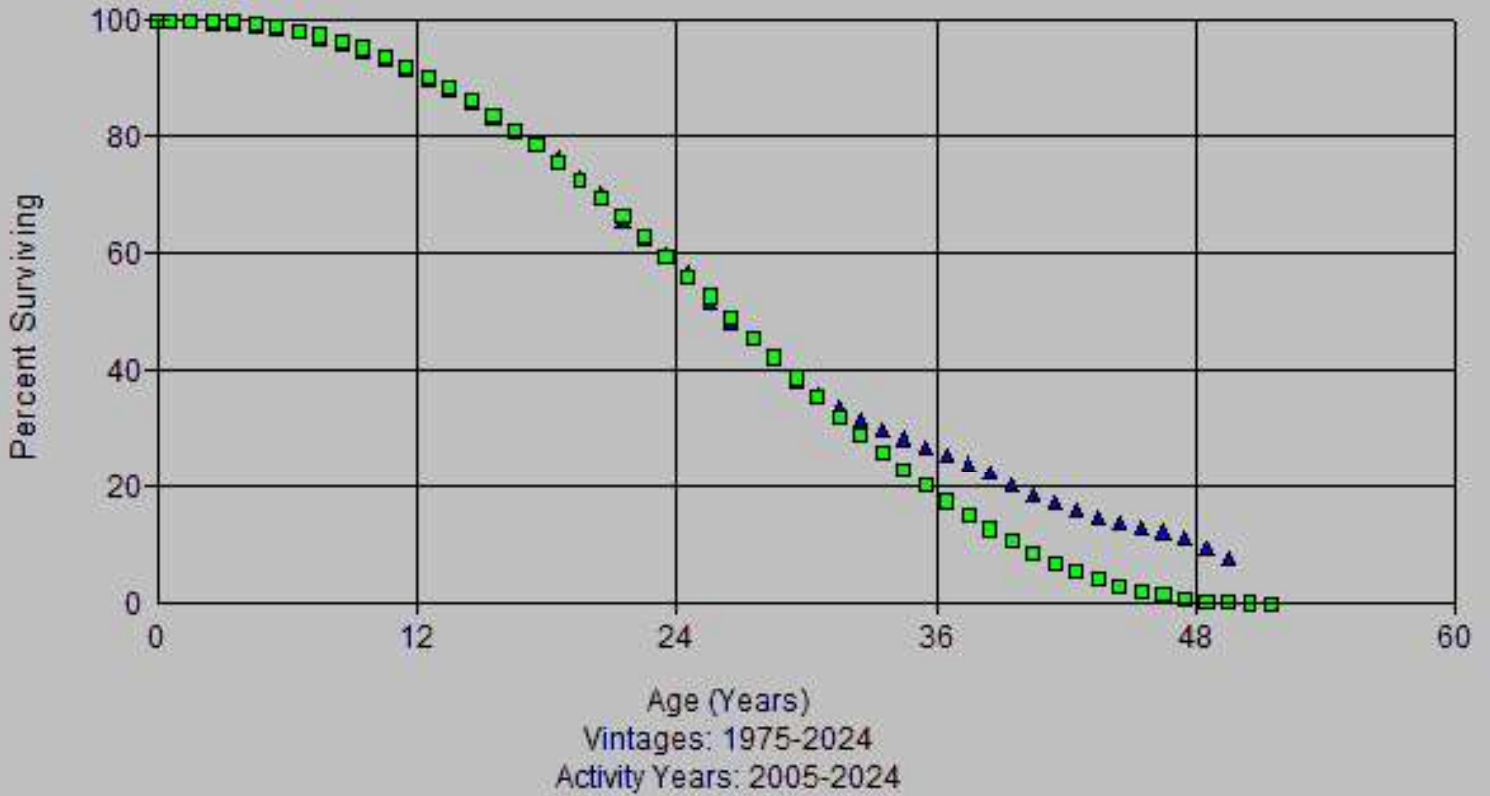

Account: 381x-Meters
Scenario: So Cal Gas @ 2024

▲ Actual Data ■ L1.5 28.00

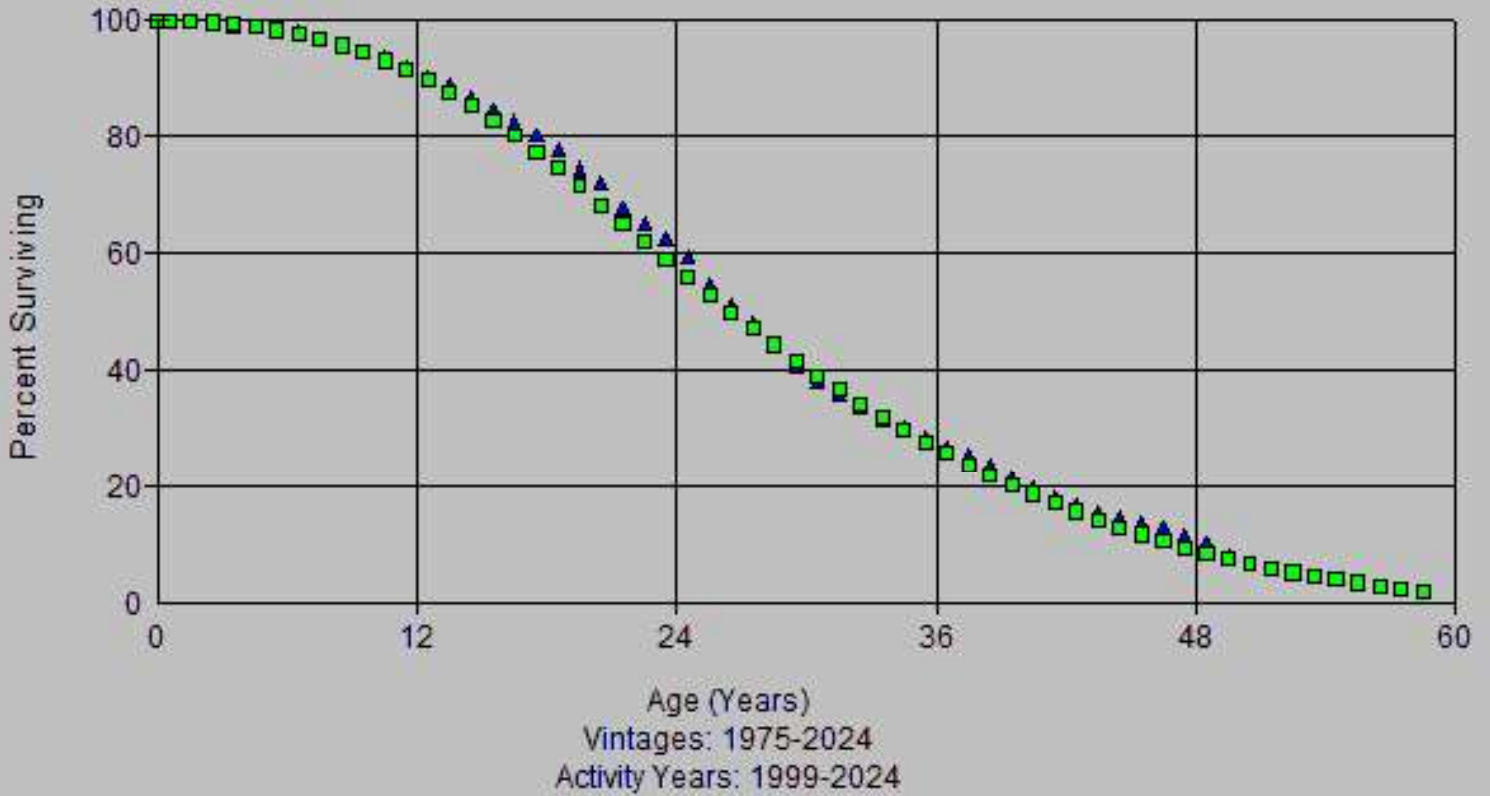

Account: 381x-Meters
Scenario: So Cal Gas @ 2024

▲ Actual Data ■ R1.5 26.00

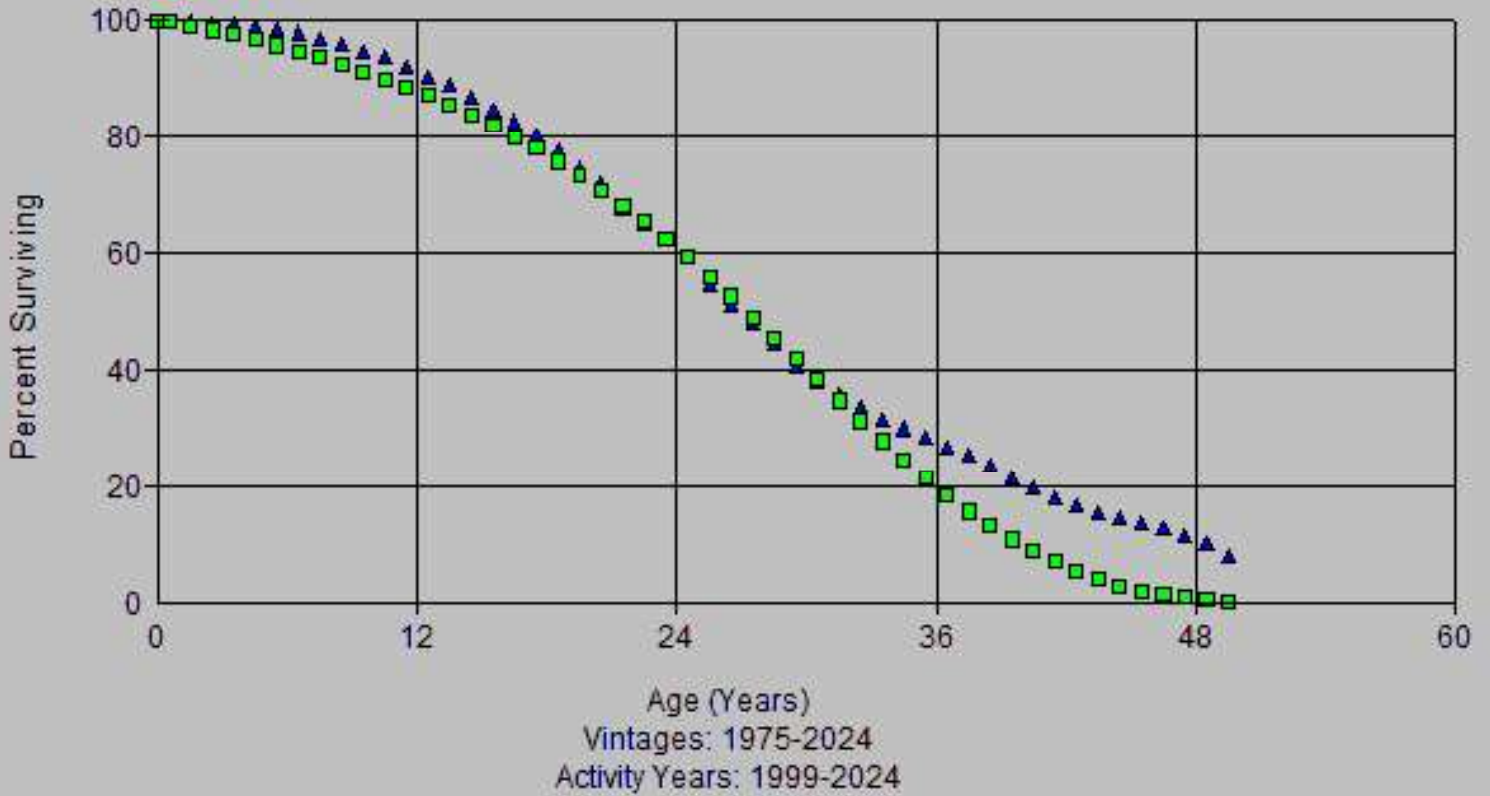

Account: 381x-Meters
Scenario: So Cal Gas @ 2024

▲ Actual Data ■ S0.5 25.00

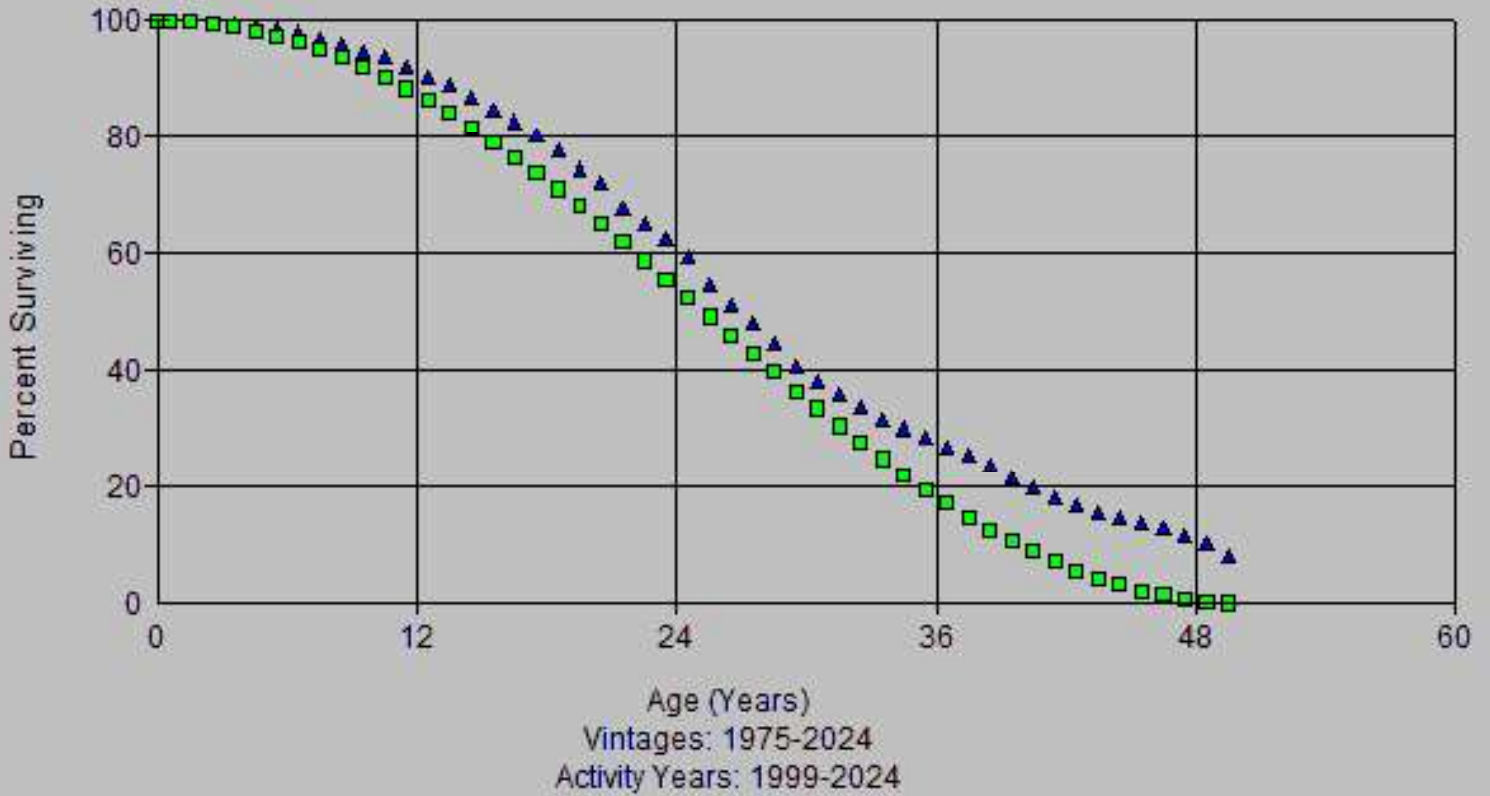

Account: 381x-Meters
Scenario: So Cal Gas @ 2024

▲ Actual Data ■ S0.5 27.00

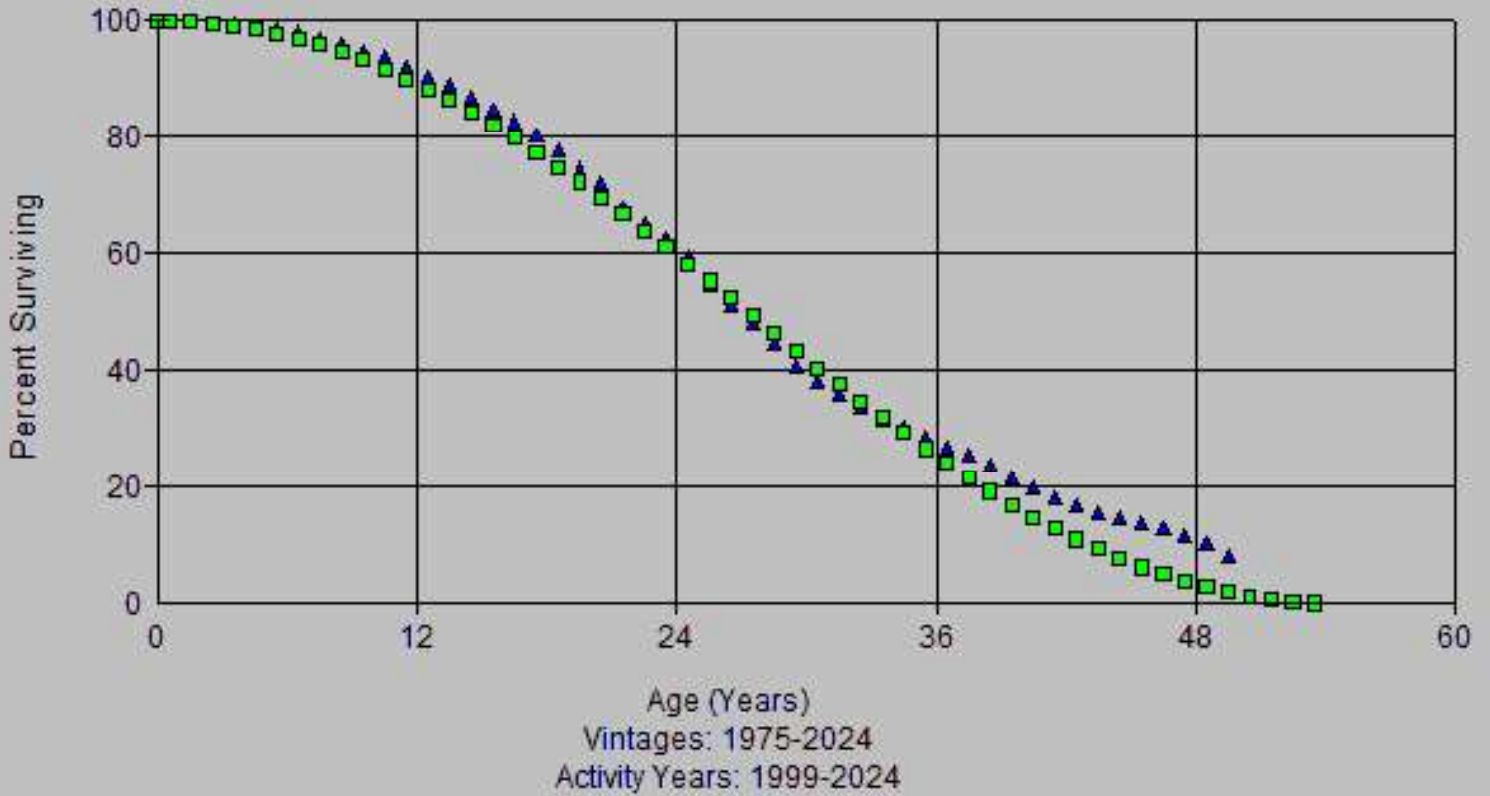

Account: 381x-Meters
Scenario: So Cal Gas @ 2024

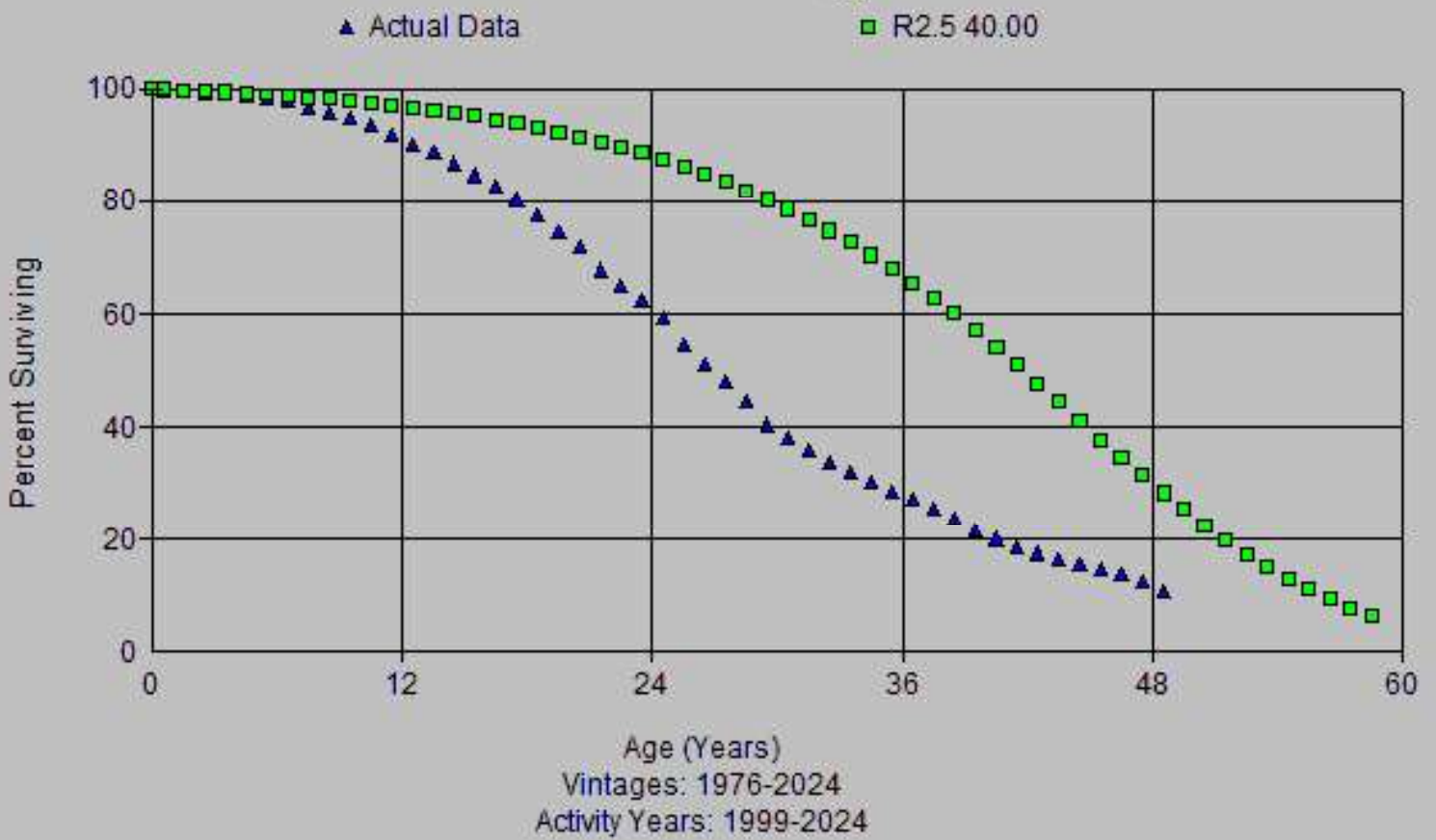

Account: 381x-Meters
Scenario: So Cal Gas @ 2024

▲ Actual Data ■ S0.5 40.00

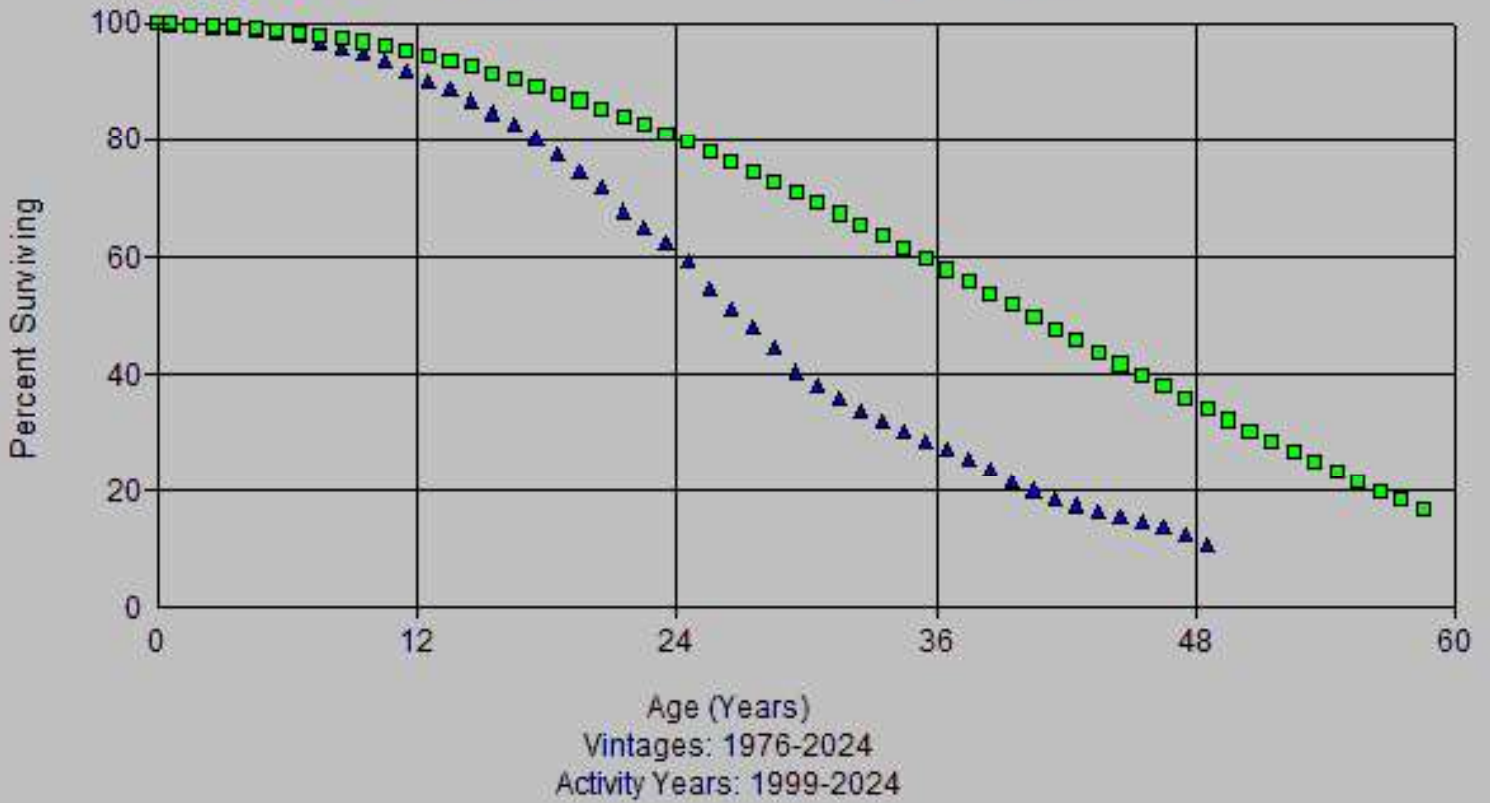

Account: 381x-Meters
Scenario: So Cal Gas @ 2024

▲ Actual Data ■ L1 34.00

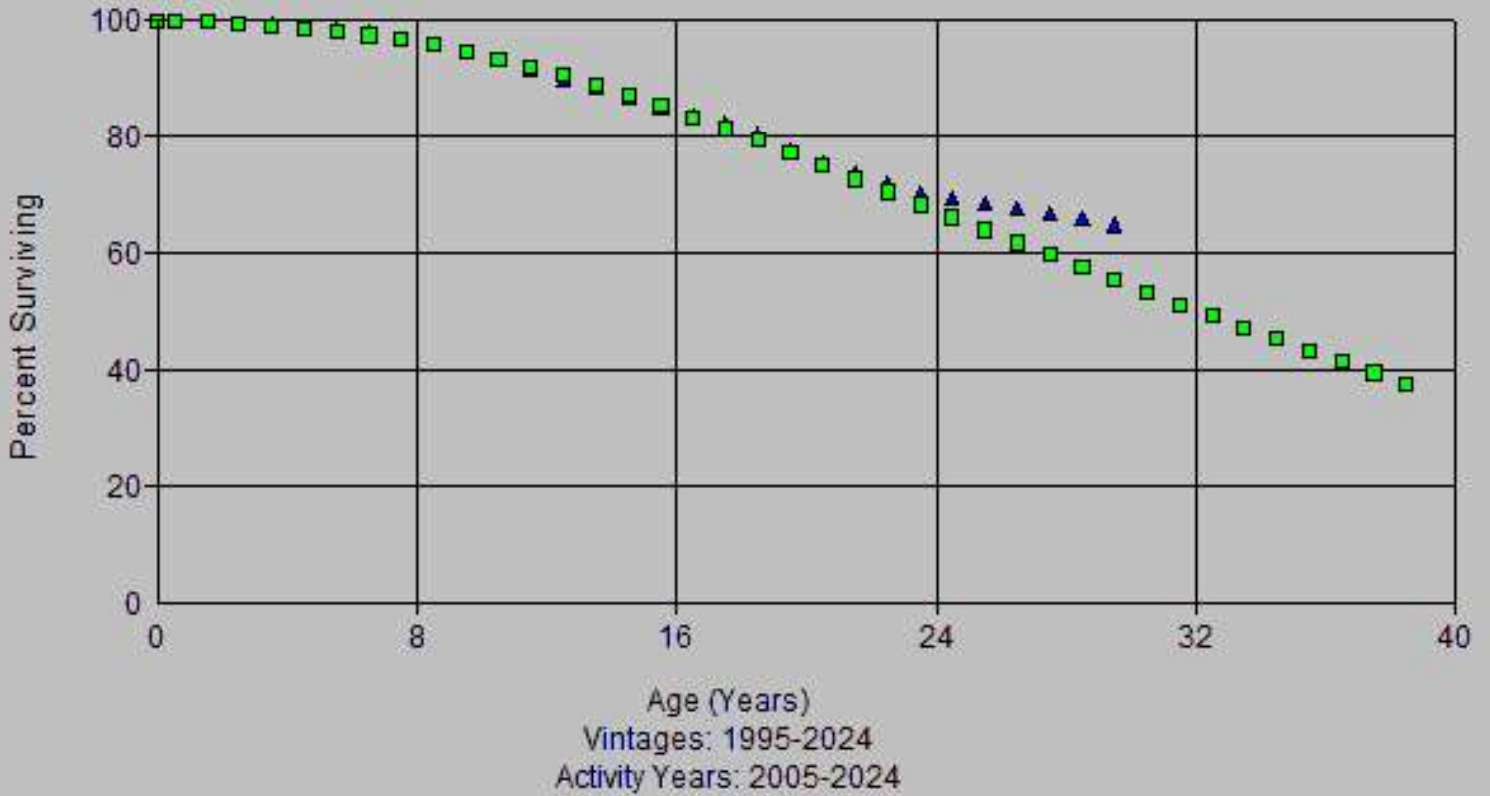

Account: 381x-Meters
Scenario: So Cal Gas @ 2024

▲ Actual Data ■ R1.5 30.00

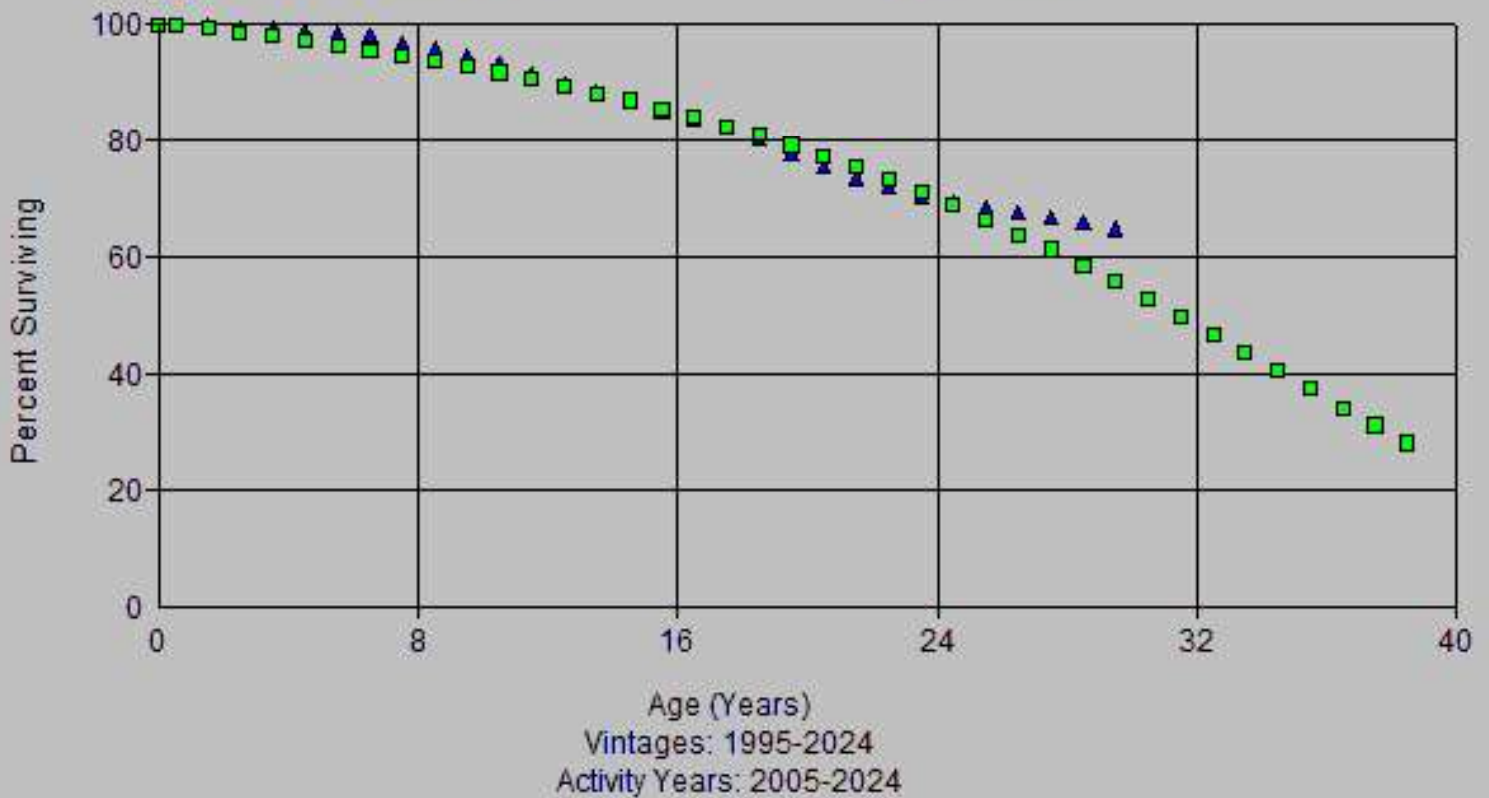

Account: 381x-Meters
Scenario: So Cal Gas @ 2024

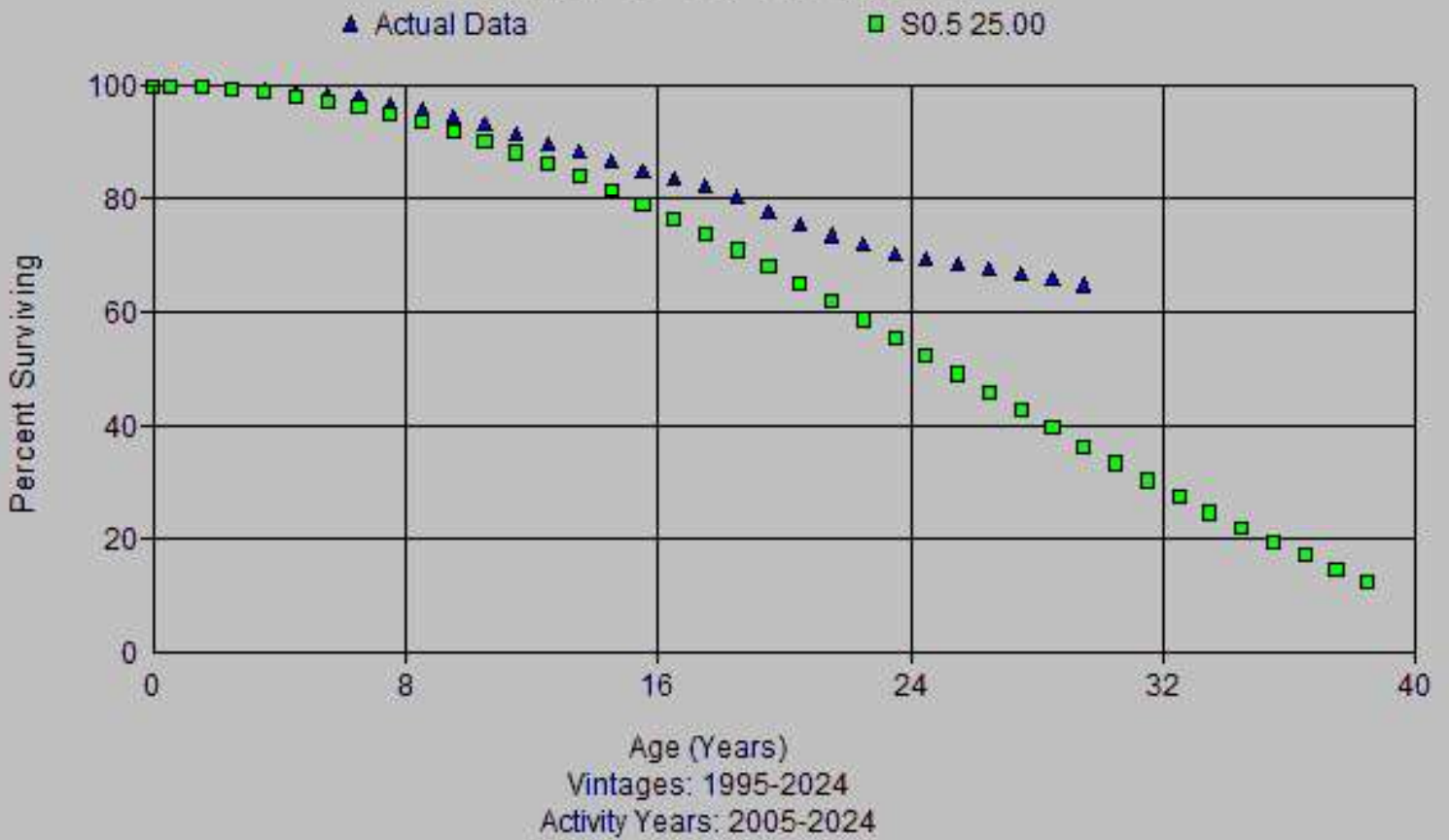

Account: 381x-Meters
Scenario: So Cal Gas @ 2024

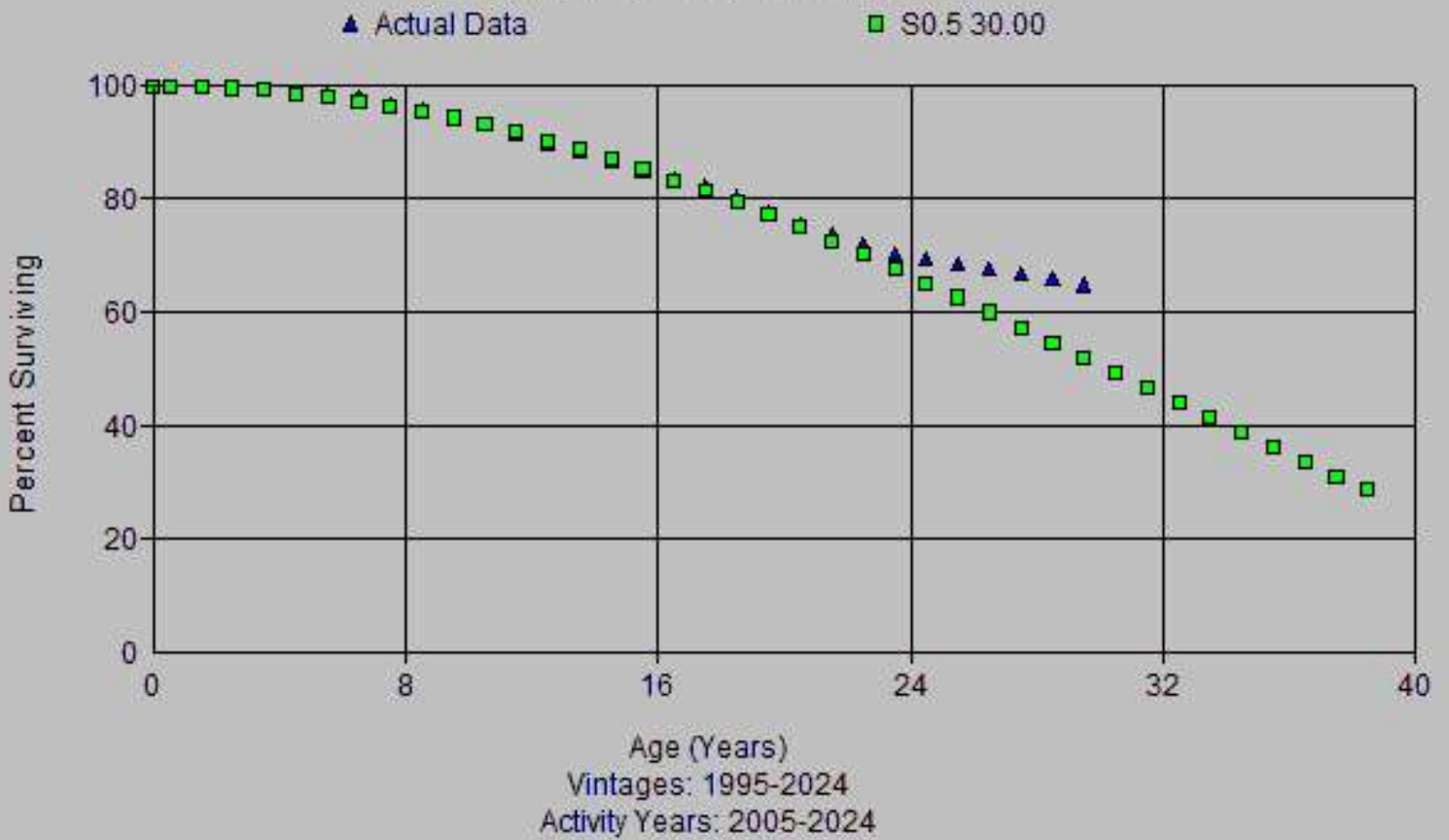

Account: 381x-Meters
Scenario: So Cal Gas @ 2024

▲ Actual Data ■ L1 34.00

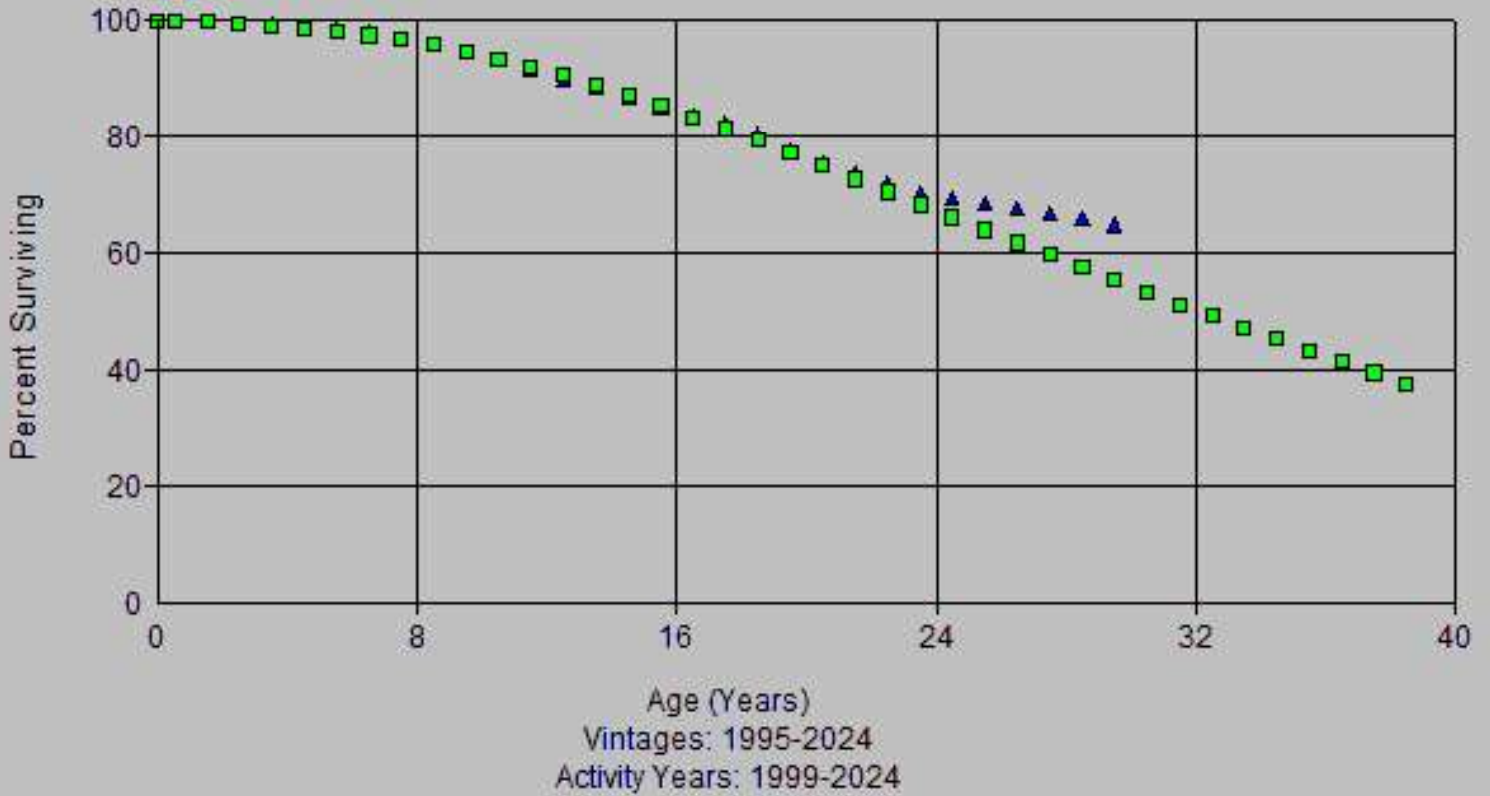

Account: 381x-Meters
Scenario: So Cal Gas @ 2024

▲ Actual Data ■ R1.5 30.00

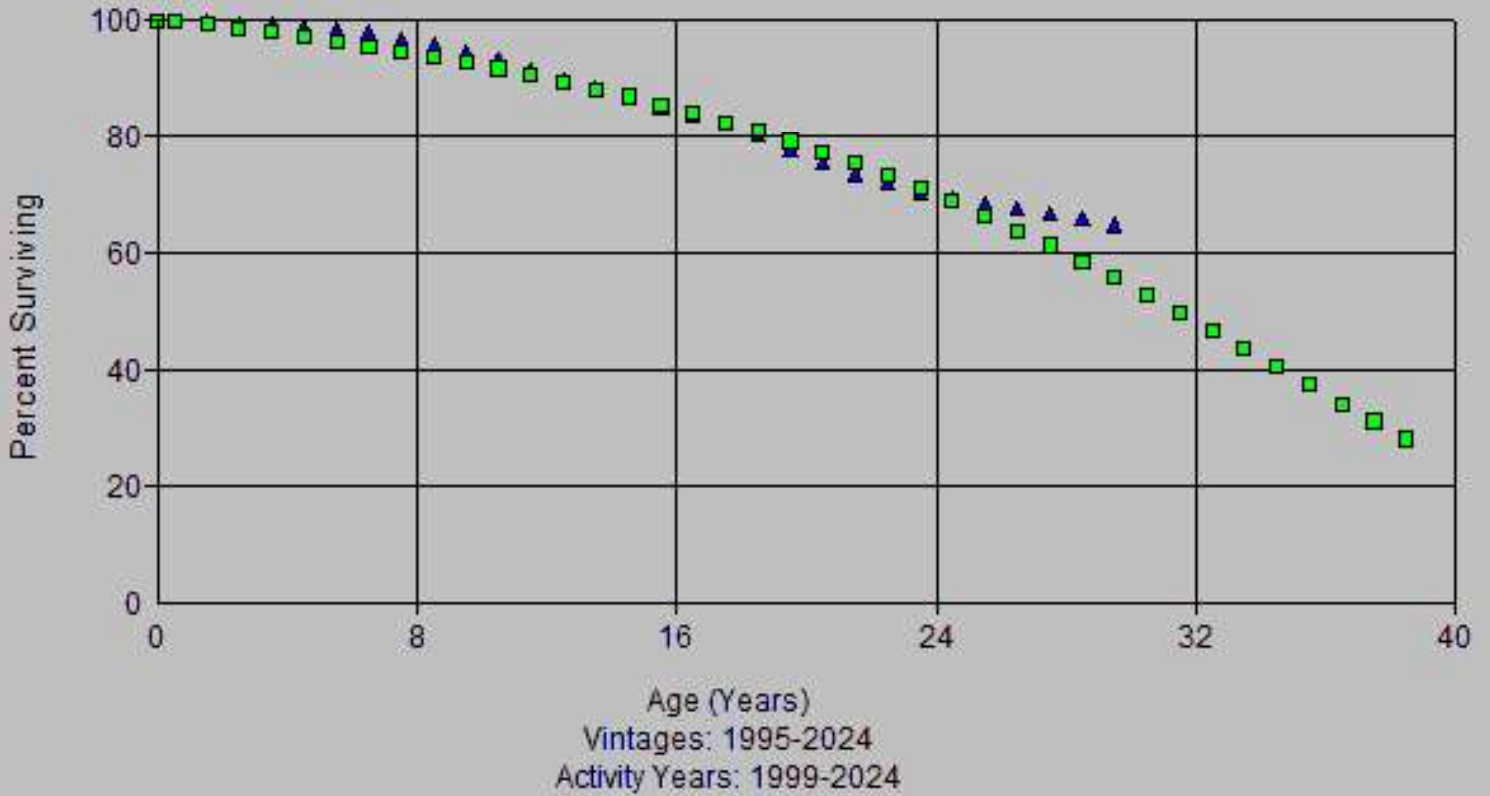

Account: 381x-Meters
Scenario: So Cal Gas @ 2024

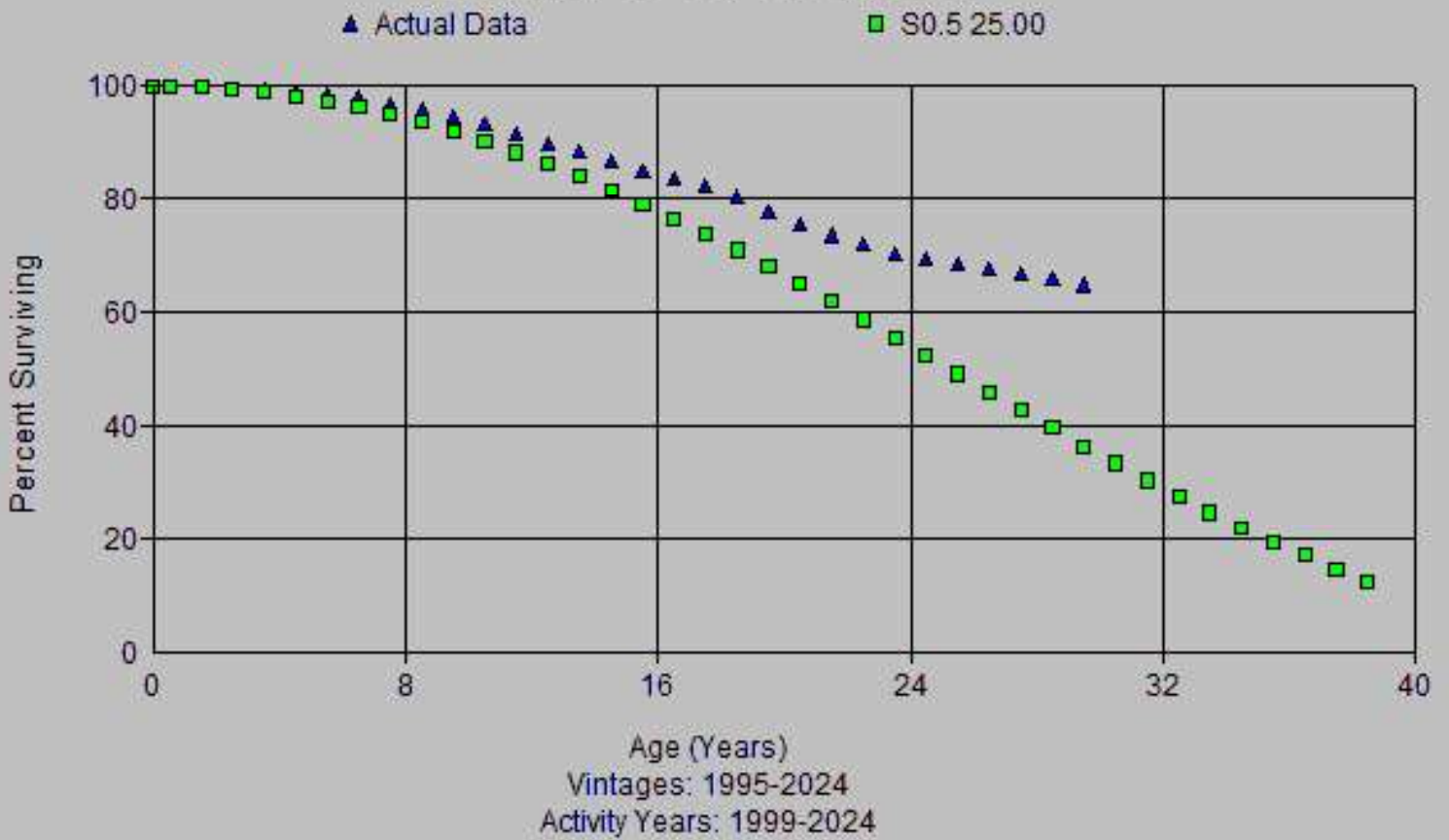

Account: 381x-Meters
Scenario: So Cal Gas @ 2024

▲ Actual Data ■ S0.5 30.00

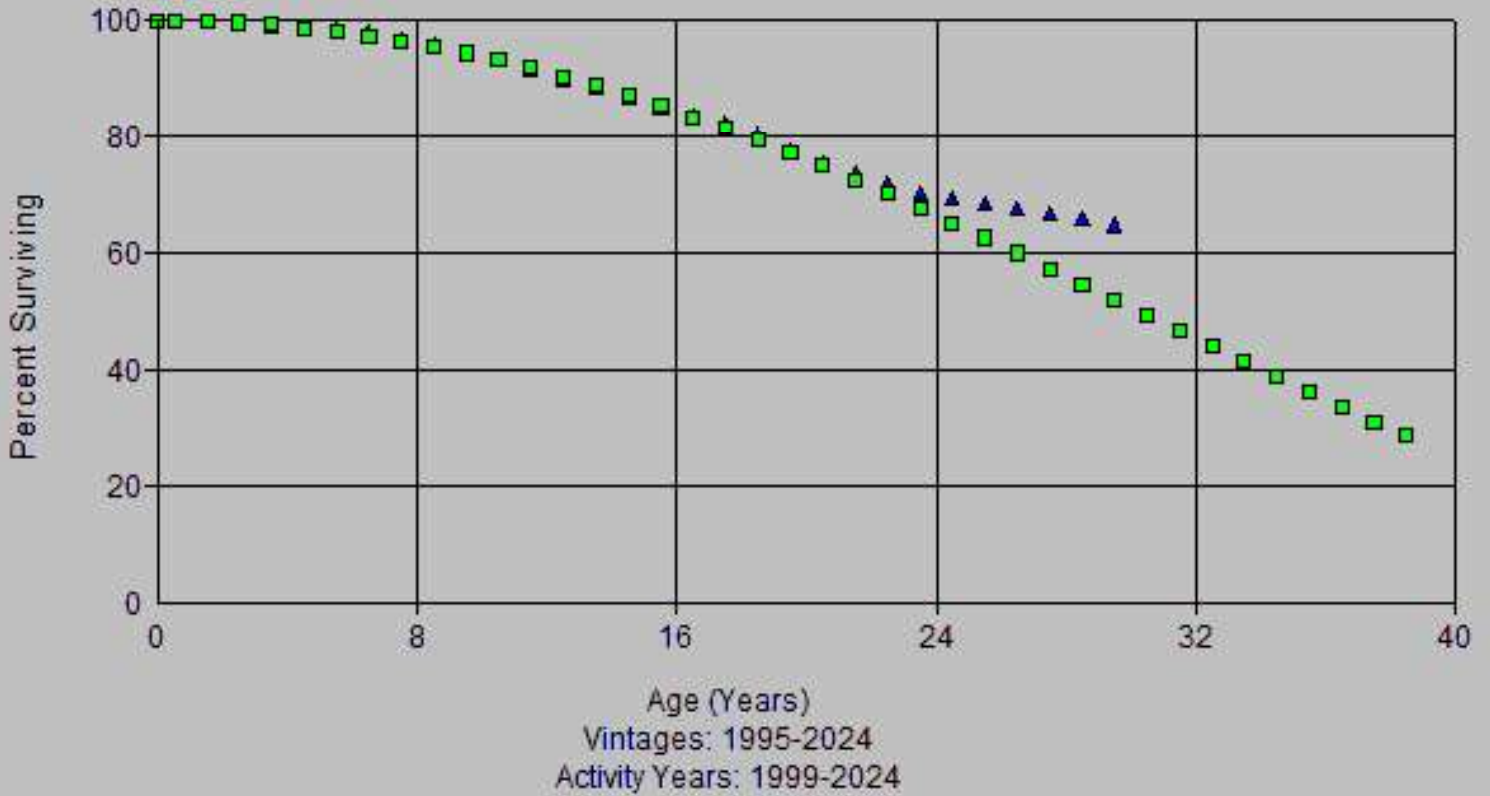

Observed Life Table

Scenario: So Cal Gas @ 2024
 Account: 381x-Meters
 Placement Band: 1911 - 2024

Observation Band: 1999 - 2024

Age at Beginning of Interval	Exposures at Beginning of Interval	Retirements During Interval	Retirement Ratio	Survivor Ratio	Percent Surv at Beginning of Interval
0	745,481,510.79	679,780.64	0.00091	0.99909	100.00
0.5	721,406,604.03	1,264,402.68	0.00175	0.99825	99.91
1.5	694,492,590.05	1,469,446.92	0.00212	0.99788	99.73
2.5	674,822,890.86	1,948,721.74	0.00289	0.99711	99.52
3.5	658,015,513.29	2,031,516.57	0.00309	0.99691	99.24
4.5	635,713,292.09	2,874,291.26	0.00452	0.99548	98.93
5.5	617,595,124.85	3,796,977.04	0.00615	0.99385	98.48
6.5	601,066,021.07	7,061,490.36	0.01175	0.98825	97.88
7.5	588,307,736.87	5,230,783.84	0.00889	0.99111	96.73
8.5	561,297,242.93	6,030,957.37	0.01074	0.98926	95.87
9.5	518,263,919.89	5,923,777.27	0.01143	0.98857	94.84
10.5	476,044,531.49	8,637,649.70	0.01814	0.98186	93.75
11.5	436,784,479.71	8,105,591.88	0.01856	0.98144	92.05
12.5	420,261,711.48	7,080,415.17	0.01685	0.98315	90.34
13.5	405,961,573.43	8,628,358.36	0.02125	0.97875	88.82
14.5	384,943,865.67	9,639,992.63	0.02504	0.97496	86.93
15.5	360,964,997.62	8,920,887.71	0.02471	0.97529	84.76
16.5	330,812,014.61	8,956,099.05	0.02707	0.97293	82.66
17.5	299,917,814.07	10,196,841.45	0.03400	0.96600	80.42
18.5	270,530,525.32	11,493,757.29	0.04249	0.95751	77.69
19.5	240,330,525.06	7,387,271.15	0.03074	0.96926	74.39
20.5	218,144,336.98	12,990,212.10	0.05955	0.94045	72.10
21.5	195,388,634.25	8,007,812.58	0.04098	0.95902	67.81
22.5	176,730,227.51	6,855,807.28	0.03879	0.96121	65.03
23.5	163,655,590.93	7,882,643.24	0.04817	0.95183	62.51
24.5	152,774,450.94	12,008,549.16	0.07860	0.92140	59.50
25.5	139,251,376.36	8,672,847.42	0.06228	0.93772	54.82
26.5	128,485,366.94	7,333,302.75	0.05708	0.94292	51.41
27.5	118,519,244.01	7,868,198.77	0.06639	0.93361	48.47
28.5	108,112,489.28	9,114,301.27	0.08430	0.91570	45.25
29.5	99,206,640.76	5,799,043.17	0.05845	0.94155	41.44
30.5	93,906,020.46	6,527,478.43	0.06951	0.93049	39.02
31.5	87,025,106.30	7,000,143.07	0.08044	0.91956	36.31
32.5	78,415,576.83	5,330,003.94	0.06797	0.93203	33.39
33.5	74,640,262.02	6,150,812.72	0.08241	0.91759	31.12
34.5	65,353,561.30	3,449,544.85	0.05278	0.94722	28.55
35.5	57,286,597.76	3,680,302.97	0.06424	0.93576	27.05
36.5	48,798,575.72	4,348,713.00	0.08912	0.91088	25.31
37.5	42,106,757.30	6,103,705.39	0.14496	0.85504	23.05
38.5	34,084,407.13	4,152,571.15	0.12183	0.87817	19.71
39.5	29,737,867.07	5,807,232.14	0.19528	0.80472	17.31
40.5	23,876,717.73	1,856,070.00	0.07774	0.92226	13.93
41.5	22,095,484.73	1,566,927.99	0.07092	0.92908	12.85
42.5	19,249,731.29	1,586,683.92	0.08243	0.91757	11.94
43.5	17,412,561.28	1,216,771.84	0.06988	0.93012	10.95
44.5	15,804,872.90	1,093,350.79	0.06918	0.93082	10.19
45.5	14,645,971.43	1,279,495.83	0.08736	0.91264	9.48
46.5	13,685,125.53	1,353,968.37	0.09894	0.90106	8.65
47.5	12,343,008.62	2,030,564.05	0.16451	0.83549	7.80
48.5	10,456,525.29	1,999,019.63	0.19117	0.80883	6.52
49.5	8,718,973.31	1,927,561.75	0.22108	0.77892	5.27
50.5	7,144,640.01	949,358.20	0.13288	0.86712	4.11
51.5	6,323,219.72	1,557,187.63	0.24626	0.75374	3.56
52.5	4,755,311.62	1,357,567.68	0.28548	0.71452	2.68

Observed Life Table

Scenario: So Cal Gas @ 2024
 Account: 381x-Meters
 Placement Band: 1911 - 2024

Observation Band: 1999 - 2024

Age at Beginning of Interval	Exposures at Beginning of Interval	Retirements During Interval	Retirement Ratio	Survivor Ratio	Percent Surv at Beginning of Interval
53.5	3,415,285.18	615,596.81	0.18025	0.81975	1.92
54.5	2,813,078.77	229,825.08	0.08170	0.91830	1.57
55.5	2,589,775.24	339,795.99	0.13121	0.86879	1.44
56.5	2,298,499.72	579,550.00	0.25214	0.74786	1.25
57.5	1,882,844.21	283,711.38	0.15068	0.84932	0.94
58.5	1,719,813.64	151,123.04	0.08787	0.91213	0.80
59.5	1,685,427.87	120,973.59	0.07178	0.92822	0.73
60.5	1,657,252.20	165,250.23	0.09971	0.90029	0.68
61.5	1,614,655.26	322,733.70	0.19988	0.80012	0.61
62.5	1,424,170.68	354,895.10	0.24919	0.75081	0.49
63.5	1,169,038.90	210,586.24	0.18014	0.81986	0.37
64.5	985,314.48	170,278.78	0.17282	0.82718	0.30
65.5	861,577.85	111,967.71	0.12996	0.87004	0.25
66.5	794,602.13	44,485.42	0.05598	0.94402	0.22
67.5	817,615.49	169,801.57	0.20768	0.79232	0.20
68.5	716,544.10	262,452.33	0.36628	0.63372	0.16
69.5	555,015.67	254,322.95	0.45823	0.54177	0.10
70.5	424,652.15	280,898.11	0.66148	0.33852	0.06
71.5	255,854.96	141,935.13	0.55475	0.44525	0.02
72.5	213,271.72	113,381.15	0.53163	0.46837	0.01
73.5	217,433.68	97,644.20	0.44908	0.55092	0.00
74.5	393,677.05	122,471.76	0.31110	0.68890	0.00
75.5	659,103.17	271,473.07	0.41188	0.58812	0.00
76.5	637,169.65	390,971.52	0.61361	0.38639	0.00
77.5	310,185.25	248,358.63	0.80068	0.19932	0.00
78.5	124,893.56	63,411.49	0.50772	0.49228	0.00
79.5	84,787.96	61,323.51	0.72326	0.27674	0.00
80.5	34,709.31	23,219.17	0.66896	0.33104	0.00
81.5	24,535.11	15,481.54	0.63100	0.36900	0.00
82.5	9,053.57	8,597.59	0.94964	0.05036	0.00
83.5	455.98	88.28	0.19360	0.80640	0.00
84.5	367.70	0.00	0.00000	1.00000	0.00
85.5	367.70	60.61	0.16484	0.83516	0.00
86.5	307.09	307.09	1.00000	0.00000	0.00
87.5	30,170.88	30,170.88	1.00000	0.00000	0.00
88.5	0.00	0.00	0.00000	1.00000	0.00

Observed Life Table

Scenario: So Cal Gas @ 2024
 Account: 381x-Meters
 Placement Band: 1911 - 2024

Observation Band: 2005 - 2024

Age at Beginning of Interval	Exposures at Beginning of Interval	Retirements During Interval	Retirement Ratio	Survivor Ratio	Percent Surv at Beginning of Interval
0	647,430,786.93	678,181.75	0.00105	0.99895	100.00
0.5	641,132,857.06	793,342.49	0.00124	0.99876	99.90
1.5	628,055,208.87	1,195,536.37	0.00190	0.99810	99.77
2.5	618,940,670.20	1,759,863.11	0.00284	0.99716	99.58
3.5	606,145,684.24	1,858,273.06	0.00307	0.99693	99.30
4.5	589,653,186.02	2,618,859.68	0.00444	0.99556	98.99
5.5	569,669,778.51	3,662,619.80	0.00643	0.99357	98.55
6.5	546,203,043.33	6,821,389.80	0.01249	0.98751	97.92
7.5	528,502,012.18	5,061,802.61	0.00958	0.99042	96.70
8.5	491,618,356.08	5,811,749.91	0.01182	0.98818	95.77
9.5	436,268,751.12	5,613,671.64	0.01287	0.98713	94.64
10.5	380,970,149.50	7,584,602.56	0.01991	0.98009	93.42
11.5	332,925,320.18	6,364,920.85	0.01912	0.98088	91.56
12.5	315,051,557.75	6,152,569.15	0.01953	0.98047	89.81
13.5	298,614,210.01	7,478,158.34	0.02504	0.97496	88.06
14.5	287,197,302.57	8,602,415.60	0.02995	0.97005	85.85
15.5	275,069,897.74	8,319,403.57	0.03024	0.96976	83.28
16.5	256,314,359.64	6,781,362.66	0.02646	0.97354	80.76
17.5	240,307,600.38	6,919,091.56	0.02879	0.97121	78.62
18.5	225,710,483.24	10,579,473.83	0.04687	0.95313	76.36
19.5	202,527,512.80	6,779,346.73	0.03347	0.96653	72.78
20.5	186,484,458.26	12,595,020.73	0.06754	0.93246	70.35
21.5	165,276,827.54	7,602,202.77	0.04600	0.95400	65.59
22.5	150,402,502.65	6,510,620.28	0.04329	0.95671	62.58
23.5	140,931,708.64	7,463,152.24	0.05296	0.94704	59.87
24.5	131,811,994.67	11,494,748.03	0.08721	0.91279	56.70
25.5	119,087,091.12	7,938,619.16	0.06666	0.93334	51.75
26.5	110,084,517.63	6,675,808.27	0.06064	0.93936	48.30
27.5	103,373,738.30	7,203,515.44	0.06968	0.93032	45.37
28.5	93,681,133.46	8,613,407.05	0.09194	0.90806	42.21
29.5	84,157,241.41	5,147,063.11	0.06116	0.93884	38.33
30.5	80,066,294.94	5,759,861.14	0.07194	0.92806	35.99
31.5	74,322,655.96	6,118,114.31	0.08232	0.91768	33.40
32.5	65,141,398.10	3,937,780.38	0.06045	0.93955	30.65
33.5	60,133,858.73	3,348,549.11	0.05568	0.94432	28.80
34.5	50,472,795.40	2,617,181.61	0.05185	0.94815	27.19
35.5	40,105,268.48	2,622,858.59	0.06540	0.93460	25.78
36.5	32,179,289.99	2,267,672.29	0.07047	0.92953	24.10
37.5	26,917,096.70	2,180,303.27	0.08100	0.91900	22.40
38.5	21,120,109.39	2,035,161.21	0.09636	0.90364	20.58
39.5	19,199,476.29	3,728,449.08	0.19420	0.80580	18.60
40.5	13,752,459.89	1,307,352.99	0.09506	0.90494	14.99
41.5	11,044,113.20	1,042,597.21	0.09440	0.90560	13.56
42.5	9,784,124.01	1,133,243.79	0.11582	0.88418	12.28
43.5	9,435,455.56	912,416.98	0.09670	0.90330	10.86
44.5	9,279,245.82	720,347.98	0.07763	0.92237	9.81
45.5	9,846,134.12	965,770.28	0.09809	0.90191	9.05
46.5	10,449,057.15	1,042,984.31	0.09982	0.90018	8.16
47.5	9,964,232.78	1,832,897.21	0.18395	0.81605	7.35
48.5	8,238,544.65	1,779,696.64	0.21602	0.78398	6.00
49.5	6,503,075.74	1,731,265.23	0.26622	0.73378	4.70
50.5	4,989,498.29	712,765.09	0.14285	0.85715	3.45
51.5	4,517,725.22	1,399,288.72	0.30973	0.69027	2.96
52.5	3,405,759.74	1,248,831.10	0.36668	0.63332	2.04

Observed Life Table

Scenario: So Cal Gas @ 2024
 Account: 381x-Meters
 Placement Band: 1911 - 2024

Observation Band: 2005 - 2024

Age at Beginning of Interval	Exposures at Beginning of Interval	Retirements During Interval	Retirement Ratio	Survivor Ratio	Percent Surv at Beginning of Interval
53.5	2,453,779.64	523,794.90	0.21346	0.78654	1.29
54.5	2,076,252.31	185,112.25	0.08916	0.91084	1.02
55.5	2,094,414.72	298,839.99	0.14268	0.85732	0.93
56.5	2,077,879.51	552,473.18	0.26588	0.73412	0.79
57.5	1,607,546.89	263,916.18	0.16417	0.83583	0.58
58.5	1,367,952.43	126,884.11	0.09275	0.90725	0.49
59.5	1,253,571.84	91,564.81	0.07304	0.92696	0.44
60.5	1,171,203.31	137,267.14	0.11720	0.88280	0.41
61.5	1,035,690.00	284,918.25	0.27510	0.72490	0.36
62.5	769,123.06	317,640.11	0.41299	0.58701	0.26
63.5	552,011.85	190,255.17	0.34466	0.65534	0.15
64.5	444,129.16	154,072.18	0.34691	0.65309	0.10
65.5	375,058.84	103,904.26	0.27703	0.72297	0.07
66.5	341,325.60	29,908.62	0.08762	0.91238	0.05
67.5	412,583.69	55,945.08	0.13560	0.86440	0.04
68.5	412,836.93	166,640.96	0.40365	0.59635	0.04
69.5	246,499.24	192,632.72	0.78147	0.21853	0.02
70.5	53,878.23	52,544.68	0.97525	0.02475	0.01
71.5	1,567.22	119.56	0.07629	0.92371	0.00
72.5	1,672.29	136.35	0.08153	0.91847	0.00
73.5	1,558.54	22.60	0.01450	0.98550	0.00
74.5	1,651.39	77.00	0.04663	0.95337	0.00
75.5	2,075.72	466.91	0.22494	0.77506	0.00
76.5	1,827.47	527.72	0.28877	0.71123	0.00
77.5	1,299.75	218.66	0.16823	0.83177	0.00
78.5	1,120.88	99.67	0.08892	0.91108	0.00
79.5	1,021.21	89.47	0.08761	0.91239	0.00
80.5	931.74	207.98	0.22322	0.77678	0.00
81.5	723.76	11.71	0.01618	0.98382	0.00
82.5	712.05	256.07	0.35962	0.64038	0.00
83.5	455.98	88.28	0.19360	0.80640	0.00
84.5	367.70	0.00	0.00000	1.00000	0.00
85.5	367.70	60.61	0.16484	0.83516	0.00
86.5	307.09	307.09	1.00000	0.00000	0.00
87.5	0.00	0.00	0.00000	1.00000	0.00

Observed Life Table

Scenario: So Cal Gas @ 2024
 Account: 381x-Meters
 Placement Band: 1995 - 2024

Observation Band: 1999 - 2024

Age at Beginning of Interval	Exposures at Beginning of Interval	Retirements During Interval	Retirement Ratio	Survivor Ratio	Percent Surv at Beginning of Interval
0	745,481,510.79	679,780.64	0.00091	0.99909	100.00
0.5	721,406,604.03	1,264,402.68	0.00175	0.99825	99.91
1.5	694,492,590.05	1,469,446.92	0.00212	0.99788	99.73
2.5	674,822,890.86	1,948,721.74	0.00289	0.99711	99.52
3.5	658,015,513.29	2,031,516.57	0.00309	0.99691	99.24
4.5	630,649,804.38	2,863,745.85	0.00454	0.99546	98.93
5.5	603,123,617.73	3,780,664.89	0.00627	0.99373	98.48
6.5	572,011,908.40	7,019,315.76	0.01227	0.98773	97.86
7.5	546,261,255.63	5,131,406.12	0.00939	0.99061	96.66
8.5	499,863,175.91	5,870,908.09	0.01175	0.98825	95.75
9.5	436,268,751.12	5,613,671.64	0.01287	0.98713	94.63
10.5	376,010,795.29	7,370,002.77	0.01960	0.98040	93.41
11.5	318,915,181.34	5,424,141.13	0.01701	0.98299	91.58
12.5	287,728,231.90	4,889,291.33	0.01699	0.98301	90.02
13.5	260,713,264.87	4,564,370.07	0.01751	0.98249	88.49
14.5	233,232,249.40	4,666,884.54	0.02001	0.97999	86.94
15.5	206,897,132.64	3,688,529.00	0.01783	0.98217	85.20
16.5	175,347,147.47	2,895,877.78	0.01652	0.98348	83.68
17.5	144,905,278.55	3,211,805.06	0.02216	0.97784	82.30
18.5	117,329,991.86	4,041,892.31	0.03445	0.96555	80.48
19.5	91,056,694.77	2,521,599.49	0.02769	0.97231	77.71
20.5	69,680,470.87	1,827,300.20	0.02622	0.97378	75.55
21.5	52,477,398.83	997,644.12	0.01901	0.98099	73.57
22.5	37,917,029.49	981,554.75	0.02589	0.97411	72.17
23.5	28,737,471.30	366,061.05	0.01274	0.98726	70.31
24.5	21,896,470.32	264,445.18	0.01208	0.98792	69.41
25.5	17,149,673.83	196,083.97	0.01143	0.98857	68.57
26.5	12,567,438.85	160,181.92	0.01275	0.98725	67.79
27.5	7,496,257.59	109,055.68	0.01455	0.98545	66.92
28.5	2,636,959.55	42,624.13	0.01616	0.98384	65.95
29.5	0.00	0.00	0.00000	0.00000	64.88

Observed Life Table

Scenario: So Cal Gas @ 2024
 Account: 381x-Meters
 Placement Band: 1995 - 2024

Observation Band: 2005 - 2024

Age at Beginning of Interval	Exposures at Beginning of Interval	Retirements During Interval	Retirement Ratio	Survivor Ratio	Percent Surv at Beginning of Interval
0	647,430,786.93	678,181.75	0.00105	0.99895	100.00
0.5	641,132,857.06	793,342.49	0.00124	0.99876	99.90
1.5	628,055,208.87	1,195,536.37	0.00190	0.99810	99.77
2.5	618,940,670.20	1,759,863.11	0.00284	0.99716	99.58
3.5	606,145,684.24	1,858,273.06	0.00307	0.99693	99.30
4.5	589,653,186.02	2,618,859.68	0.00444	0.99556	98.99
5.5	569,669,778.51	3,662,619.80	0.00643	0.99357	98.55
6.5	546,203,043.33	6,821,389.80	0.01249	0.98751	97.92
7.5	528,502,012.18	5,061,802.61	0.00958	0.99042	96.70
8.5	491,618,356.08	5,811,749.91	0.01182	0.98818	95.77
9.5	436,268,751.12	5,613,671.64	0.01287	0.98713	94.64
10.5	376,010,795.29	7,370,002.77	0.01960	0.98040	93.42
11.5	318,915,181.34	5,424,141.13	0.01701	0.98299	91.59
12.5	287,728,231.90	4,889,291.33	0.01699	0.98301	90.03
13.5	260,713,264.87	4,564,370.07	0.01751	0.98249	88.50
14.5	233,232,249.40	4,666,884.54	0.02001	0.97999	86.95
15.5	206,897,132.64	3,688,529.00	0.01783	0.98217	85.21
16.5	175,347,147.47	2,895,877.78	0.01652	0.98348	83.69
17.5	144,905,278.55	3,211,805.06	0.02216	0.97784	82.31
18.5	117,329,991.86	4,041,892.31	0.03445	0.96555	80.49
19.5	91,056,694.77	2,521,599.49	0.02769	0.97231	77.71
20.5	69,680,470.87	1,827,300.20	0.02622	0.97378	75.56
21.5	52,477,398.83	997,644.12	0.01901	0.98099	73.58
22.5	37,917,029.49	981,554.75	0.02589	0.97411	72.18
23.5	28,737,471.30	366,061.05	0.01274	0.98726	70.31
24.5	21,896,470.32	264,445.18	0.01208	0.98792	69.42
25.5	17,149,673.83	196,083.97	0.01143	0.98857	68.58
26.5	12,567,438.85	160,181.92	0.01275	0.98725	67.79
27.5	7,496,257.59	109,055.68	0.01455	0.98545	66.93
28.5	2,636,959.55	42,624.13	0.01616	0.98384	65.95
29.5	0.00	0.00	0.00000	0.00000	64.89

Observed Life Table

Scenario: So Cal Gas @ 2024
 Account: 381x-Meters
 Placement Band: 1975 - 2024

Observation Band: 1999 - 2024

Age at Beginning of Interval	Exposures at Beginning of Interval	Retirements During Interval	Retirement Ratio	Survivor Ratio	Percent Surv at Beginning of Interval
0	745,481,510.79	679,780.64	0.00091	0.99909	100.00
0.5	721,406,604.03	1,264,402.68	0.00175	0.99825	99.91
1.5	694,492,590.05	1,469,446.92	0.00212	0.99788	99.73
2.5	674,822,890.86	1,948,721.74	0.00289	0.99711	99.52
3.5	658,015,513.29	2,031,516.57	0.00309	0.99691	99.24
4.5	635,713,292.09	2,874,291.26	0.00452	0.99548	98.93
5.5	617,595,124.85	3,796,977.04	0.00615	0.99385	98.48
6.5	601,066,021.07	7,061,490.36	0.01175	0.98825	97.88
7.5	588,307,736.87	5,230,783.84	0.00889	0.99111	96.73
8.5	561,297,242.93	6,030,957.37	0.01074	0.98926	95.87
9.5	518,263,919.89	5,923,777.27	0.01143	0.98857	94.84
10.5	476,044,531.49	8,637,649.70	0.01814	0.98186	93.75
11.5	436,784,479.71	8,105,591.88	0.01856	0.98144	92.05
12.5	420,261,711.48	7,080,415.17	0.01685	0.98315	90.34
13.5	405,961,573.43	8,628,358.36	0.02125	0.97875	88.82
14.5	384,943,865.67	9,639,992.63	0.02504	0.97496	86.93
15.5	360,964,997.62	8,920,887.71	0.02471	0.97529	84.76
16.5	330,812,014.61	8,956,099.05	0.02707	0.97293	82.66
17.5	299,917,814.07	10,196,841.45	0.03400	0.96600	80.42
18.5	270,530,525.32	11,493,757.29	0.04249	0.95751	77.69
19.5	240,330,525.06	7,387,271.15	0.03074	0.96926	74.39
20.5	218,144,336.98	12,990,212.10	0.05955	0.94045	72.10
21.5	195,388,634.25	8,007,812.58	0.04098	0.95902	67.81
22.5	176,730,227.51	6,855,807.28	0.03879	0.96121	65.03
23.5	163,655,590.93	7,882,643.24	0.04817	0.95183	62.51
24.5	149,298,007.76	11,976,283.04	0.08022	0.91978	59.50
25.5	132,839,373.41	8,599,974.90	0.06474	0.93526	54.72
26.5	119,853,247.50	7,158,982.09	0.05973	0.94027	51.18
27.5	107,783,266.07	7,539,729.90	0.06995	0.93005	48.12
28.5	95,493,293.81	8,741,716.98	0.09154	0.90846	44.76
29.5	84,157,241.41	5,147,063.11	0.06116	0.93884	40.66
30.5	77,312,901.34	4,574,029.66	0.05916	0.94084	38.17
31.5	70,594,002.53	4,618,647.03	0.06543	0.93457	35.92
32.5	61,409,780.35	3,450,642.38	0.05619	0.94381	33.57
33.5	55,464,302.39	2,824,729.84	0.05093	0.94907	31.68
34.5	45,795,657.37	2,378,726.72	0.05194	0.94806	30.07
35.5	35,415,740.58	1,962,113.04	0.05540	0.94460	28.50
36.5	26,308,554.49	1,475,310.84	0.05608	0.94392	26.93
37.5	20,573,660.29	1,456,758.65	0.07081	0.92919	25.42
38.5	15,204,145.96	1,237,854.27	0.08142	0.91858	23.62
39.5	11,581,554.93	1,017,447.40	0.08785	0.91215	21.69
40.5	8,353,413.57	649,415.17	0.07774	0.92226	19.79
41.5	6,088,954.13	502,048.42	0.08245	0.91755	18.25
42.5	3,753,946.51	243,490.22	0.06486	0.93514	16.74
43.5	2,848,130.78	162,368.29	0.05701	0.94299	15.66
44.5	1,887,411.29	113,034.56	0.05989	0.94011	14.76
45.5	1,284,603.22	86,461.33	0.06731	0.93269	13.88
46.5	890,057.42	86,513.21	0.09720	0.90280	12.95
47.5	272,615.38	36,275.19	0.13306	0.86694	11.69
48.5	47,729.36	9,626.14	0.20168	0.79832	10.13
49.5	0.00	0.00	0.00000	0.00000	8.09

Observed Life Table

Scenario: So Cal Gas @ 2024
 Account: 381x-Meters
 Placement Band: 1975 - 2024

Observation Band: 2005 - 2024

Age at Beginning of Interval	Exposures at Beginning of Interval	Retirements During Interval	Retirement Ratio	Survivor Ratio	Percent Surv at Beginning of Interval
0	647,430,786.93	678,181.75	0.00105	0.99895	100.00
0.5	641,132,857.06	793,342.49	0.00124	0.99876	99.90
1.5	628,055,208.87	1,195,536.37	0.00190	0.99810	99.77
2.5	618,940,670.20	1,759,863.11	0.00284	0.99716	99.58
3.5	606,145,684.24	1,858,273.06	0.00307	0.99693	99.30
4.5	589,653,186.02	2,618,859.68	0.00444	0.99556	98.99
5.5	569,669,778.51	3,662,619.80	0.00643	0.99357	98.55
6.5	546,203,043.33	6,821,389.80	0.01249	0.98751	97.92
7.5	528,502,012.18	5,061,802.61	0.00958	0.99042	96.70
8.5	491,618,356.08	5,811,749.91	0.01182	0.98818	95.77
9.5	436,268,751.12	5,613,671.64	0.01287	0.98713	94.64
10.5	380,970,149.50	7,584,602.56	0.01991	0.98009	93.42
11.5	332,925,320.18	6,364,920.85	0.01912	0.98088	91.56
12.5	315,051,557.75	6,152,569.15	0.01953	0.98047	89.81
13.5	298,614,210.01	7,478,158.34	0.02504	0.97496	88.06
14.5	287,197,302.57	8,602,415.60	0.02995	0.97005	85.85
15.5	275,069,897.74	8,319,403.57	0.03024	0.96976	83.28
16.5	256,314,359.64	6,781,362.66	0.02646	0.97354	80.76
17.5	240,307,600.38	6,919,091.56	0.02879	0.97121	78.62
18.5	225,710,483.24	10,579,473.83	0.04687	0.95313	76.36
19.5	202,527,512.80	6,779,346.73	0.03347	0.96653	72.78
20.5	186,484,458.26	12,595,020.73	0.06754	0.93246	70.35
21.5	165,276,827.54	7,602,202.77	0.04600	0.95400	65.59
22.5	150,402,502.65	6,510,620.28	0.04329	0.95671	62.58
23.5	140,931,708.64	7,463,152.24	0.05296	0.94704	59.87
24.5	131,811,994.67	11,494,748.03	0.08721	0.91279	56.70
25.5	119,087,091.12	7,938,619.16	0.06666	0.93334	51.75
26.5	110,084,517.63	6,675,808.27	0.06064	0.93936	48.30
27.5	103,373,738.30	7,203,515.44	0.06968	0.93032	45.37
28.5	93,681,133.46	8,613,407.05	0.09194	0.90806	42.21
29.5	84,157,241.41	5,147,063.11	0.06116	0.93884	38.33
30.5	77,312,901.34	4,574,029.66	0.05916	0.94084	35.99
31.5	70,594,002.53	4,618,647.03	0.06543	0.93457	33.86
32.5	61,409,780.35	3,450,642.38	0.05619	0.94381	31.64
33.5	55,464,302.39	2,824,729.84	0.05093	0.94907	29.86
34.5	45,795,657.37	2,378,726.72	0.05194	0.94806	28.34
35.5	35,415,740.58	1,962,113.04	0.05540	0.94460	26.87
36.5	26,308,554.49	1,475,310.84	0.05608	0.94392	25.38
37.5	20,573,660.29	1,456,758.65	0.07081	0.92919	23.96
38.5	15,204,145.96	1,237,854.27	0.08142	0.91858	22.26
39.5	11,581,554.93	1,017,447.40	0.08785	0.91215	20.45
40.5	8,353,413.57	649,415.17	0.07774	0.92226	18.65
41.5	6,088,954.13	502,048.42	0.08245	0.91755	17.20
42.5	3,753,946.51	243,490.22	0.06486	0.93514	15.79
43.5	2,848,130.78	162,368.29	0.05701	0.94299	14.76
44.5	1,887,411.29	113,034.56	0.05989	0.94011	13.92
45.5	1,284,603.22	86,461.33	0.06731	0.93269	13.09
46.5	890,057.42	86,513.21	0.09720	0.90280	12.20
47.5	272,615.38	36,275.19	0.13306	0.86694	11.02
48.5	47,729.36	9,626.14	0.20168	0.79832	9.55
49.5	0.00	0.00	0.00000	0.00000	7.63

Observed Life Table

Scenario: So Cal Gas @ 2024
 Account: 381x-Meters
 Placement Band: 1955 - 2024

Observation Band: 1999 - 2024

Age at Beginning of Interval	Exposures at Beginning of Interval	Retirements During Interval	Retirement Ratio	Survivor Ratio	Percent Surv at Beginning of Interval
0	745,481,510.79	679,780.64	0.00091	0.99909	100.00
0.5	721,406,604.03	1,264,402.68	0.00175	0.99825	99.91
1.5	694,492,590.05	1,469,446.92	0.00212	0.99788	99.73
2.5	674,822,890.86	1,948,721.74	0.00289	0.99711	99.52
3.5	658,015,513.29	2,031,516.57	0.00309	0.99691	99.24
4.5	635,713,292.09	2,874,291.26	0.00452	0.99548	98.93
5.5	617,595,124.85	3,796,977.04	0.00615	0.99385	98.48
6.5	601,066,021.07	7,061,490.36	0.01175	0.98825	97.88
7.5	588,307,736.87	5,230,783.84	0.00889	0.99111	96.73
8.5	561,297,242.93	6,030,957.37	0.01074	0.98926	95.87
9.5	518,263,919.89	5,923,777.27	0.01143	0.98857	94.84
10.5	476,044,531.49	8,637,649.70	0.01814	0.98186	93.75
11.5	436,784,479.71	8,105,591.88	0.01856	0.98144	92.05
12.5	420,261,711.48	7,080,415.17	0.01685	0.98315	90.34
13.5	405,961,573.43	8,628,358.36	0.02125	0.97875	88.82
14.5	384,943,865.67	9,639,992.63	0.02504	0.97496	86.93
15.5	360,964,997.62	8,920,887.71	0.02471	0.97529	84.76
16.5	330,812,014.61	8,956,099.05	0.02707	0.97293	82.66
17.5	299,917,814.07	10,196,841.45	0.03400	0.96600	80.42
18.5	270,530,525.32	11,493,757.29	0.04249	0.95751	77.69
19.5	240,330,525.06	7,387,271.15	0.03074	0.96926	74.39
20.5	218,144,336.98	12,990,212.10	0.05955	0.94045	72.10
21.5	195,388,634.25	8,007,812.58	0.04098	0.95902	67.81
22.5	176,730,227.51	6,855,807.28	0.03879	0.96121	65.03
23.5	163,655,590.93	7,882,643.24	0.04817	0.95183	62.51
24.5	152,774,450.94	12,008,549.16	0.07860	0.92140	59.50
25.5	139,251,376.36	8,672,847.42	0.06228	0.93772	54.82
26.5	128,485,366.94	7,333,302.75	0.05708	0.94292	51.41
27.5	118,519,244.01	7,868,198.77	0.06639	0.93361	48.47
28.5	108,112,489.28	9,114,301.27	0.08430	0.91570	45.25
29.5	99,206,640.76	5,799,043.17	0.05845	0.94155	41.44
30.5	93,906,020.46	6,527,478.43	0.06951	0.93049	39.02
31.5	87,025,106.30	7,000,143.07	0.08044	0.91956	36.31
32.5	78,415,576.83	5,330,003.94	0.06797	0.93203	33.39
33.5	74,640,262.02	6,150,812.72	0.08241	0.91759	31.12
34.5	65,353,561.30	3,449,544.85	0.05278	0.94722	28.55
35.5	57,286,597.76	3,680,302.97	0.06424	0.93576	27.05
36.5	48,798,575.72	4,348,713.00	0.08912	0.91088	25.31
37.5	42,106,757.30	6,103,705.39	0.14496	0.85504	23.05
38.5	34,084,407.13	4,152,571.15	0.12183	0.87817	19.71
39.5	29,737,867.07	5,807,232.14	0.19528	0.80472	17.31
40.5	23,876,717.73	1,856,070.00	0.07774	0.92226	13.93
41.5	22,095,484.73	1,566,927.99	0.07092	0.92908	12.85
42.5	19,249,731.29	1,586,683.92	0.08243	0.91757	11.94
43.5	17,412,561.28	1,216,771.84	0.06988	0.93012	10.95
44.5	15,397,438.24	1,064,257.58	0.06912	0.93088	10.19
45.5	13,843,407.15	1,213,617.10	0.08767	0.91233	9.48
46.5	12,321,705.58	1,290,224.11	0.10471	0.89529	8.65
47.5	10,500,552.64	1,919,994.77	0.18285	0.81715	7.75
48.5	8,391,947.04	1,850,768.08	0.22054	0.77946	6.33
49.5	6,503,075.74	1,731,265.23	0.26622	0.73378	4.93
50.5	4,727,997.60	699,402.47	0.14793	0.85207	3.62
51.5	4,024,509.90	1,368,627.84	0.34007	0.65993	3.08
52.5	2,601,835.67	1,197,201.87	0.46014	0.53985	2.04

Observed Life Table

Scenario: So Cal Gas @ 2024
 Account: 381x-Meters
 Placement Band: 1955 - 2024

Observation Band: 1999 - 2024

Age at Beginning of Interval	Exposures at Beginning of Interval	Retirements During Interval	Retirement Ratio	Survivor Ratio	Percent Surv at Beginning of Interval
53.5	1,400,741.66	451,868.89	0.32259	0.67741	1.10
54.5	947,003.82	115,571.61	0.12204	0.87796	0.74
55.5	831,432.21	197,707.10	0.23779	0.76221	0.65
56.5	630,359.43	348,652.75	0.55310	0.44690	0.50
57.5	280,390.11	174,755.30	0.62326	0.37674	0.22
58.5	105,445.05	47,744.83	0.45279	0.54721	0.08
59.5	57,700.22	16,999.00	0.29461	0.70539	0.05
60.5	40,701.22	26,139.67	0.64223	0.35777	0.03
61.5	14,561.55	13,567.16	0.93171	0.06829	0.01
62.5	994.39	155.23	0.15611	0.84389	0.00
63.5	776.15	77.62	0.10001	0.89999	0.00
64.5	698.53	155.22	0.22221	0.77779	0.00
65.5	543.31	155.23	0.28571	0.71429	0.00
66.5	0.00	0.00	0.00000	1.00000	0.00

Observed Life Table

Scenario: So Cal Gas @ 2024
 Account: 381x-Meters
 Placement Band: 1955 - 2024

Observation Band: 2005 - 2024

Age at Beginning of Interval	Exposures at Beginning of Interval	Retirements During Interval	Retirement Ratio	Survivor Ratio	Percent Surv at Beginning of Interval
0	647,430,786.93	678,181.75	0.00105	0.99895	100.00
0.5	641,132,857.06	793,342.49	0.00124	0.99876	99.90
1.5	628,055,208.87	1,195,536.37	0.00190	0.99810	99.77
2.5	618,940,670.20	1,759,863.11	0.00284	0.99716	99.58
3.5	606,145,684.24	1,858,273.06	0.00307	0.99693	99.30
4.5	589,653,186.02	2,618,859.68	0.00444	0.99556	98.99
5.5	569,669,778.51	3,662,619.80	0.00643	0.99357	98.55
6.5	546,203,043.33	6,821,389.80	0.01249	0.98751	97.92
7.5	528,502,012.18	5,061,802.61	0.00958	0.99042	96.70
8.5	491,618,356.08	5,811,749.91	0.01182	0.98818	95.77
9.5	436,268,751.12	5,613,671.64	0.01287	0.98713	94.64
10.5	380,970,149.50	7,584,602.56	0.01991	0.98009	93.42
11.5	332,925,320.18	6,364,920.85	0.01912	0.98088	91.56
12.5	315,051,557.75	6,152,569.15	0.01953	0.98047	89.81
13.5	298,614,210.01	7,478,158.34	0.02504	0.97496	88.06
14.5	287,197,302.57	8,602,415.60	0.02995	0.97005	85.85
15.5	275,069,897.74	8,319,403.57	0.03024	0.96976	83.28
16.5	256,314,359.64	6,781,362.66	0.02646	0.97354	80.76
17.5	240,307,600.38	6,919,091.56	0.02879	0.97121	78.62
18.5	225,710,483.24	10,579,473.83	0.04687	0.95313	76.36
19.5	202,527,512.80	6,779,346.73	0.03347	0.96653	72.78
20.5	186,484,458.26	12,595,020.73	0.06754	0.93246	70.35
21.5	165,276,827.54	7,602,202.77	0.04600	0.95400	65.59
22.5	150,402,502.65	6,510,620.28	0.04329	0.95671	62.58
23.5	140,931,708.64	7,463,152.24	0.05296	0.94704	59.87
24.5	131,811,994.67	11,494,748.03	0.08721	0.91279	56.70
25.5	119,087,091.12	7,938,619.16	0.06666	0.93334	51.75
26.5	110,084,517.63	6,675,808.27	0.06064	0.93936	48.30
27.5	103,373,738.30	7,203,515.44	0.06968	0.93032	45.37
28.5	93,681,133.46	8,613,407.05	0.09194	0.90806	42.21
29.5	84,157,241.41	5,147,063.11	0.06116	0.93884	38.33
30.5	80,066,294.94	5,759,861.14	0.07194	0.92806	35.99
31.5	74,322,655.96	6,118,114.31	0.08232	0.91768	33.40
32.5	65,141,398.10	3,937,780.38	0.06045	0.93955	30.65
33.5	60,133,858.73	3,348,549.11	0.05568	0.94432	28.80
34.5	50,472,795.40	2,617,181.61	0.05185	0.94815	27.19
35.5	40,105,268.48	2,622,858.59	0.06540	0.93460	25.78
36.5	32,179,289.99	2,267,672.29	0.07047	0.92953	24.10
37.5	26,917,096.70	2,180,303.27	0.08100	0.91900	22.40
38.5	21,120,109.39	2,035,161.21	0.09636	0.90364	20.58
39.5	19,199,476.29	3,728,449.08	0.19420	0.80580	18.60
40.5	13,752,459.89	1,307,352.99	0.09506	0.90494	14.99
41.5	11,044,113.20	1,042,597.21	0.09440	0.90560	13.56
42.5	9,784,124.01	1,133,243.79	0.11582	0.88418	12.28
43.5	9,435,455.56	912,416.98	0.09670	0.90330	10.86
44.5	9,279,245.82	720,347.98	0.07763	0.92237	9.81
45.5	9,846,134.12	965,770.28	0.09809	0.90191	9.05
46.5	10,449,057.15	1,042,984.31	0.09982	0.90018	8.16
47.5	9,964,232.78	1,832,897.21	0.18395	0.81605	7.35
48.5	8,238,544.65	1,779,696.64	0.21602	0.78398	6.00
49.5	6,503,075.74	1,731,265.23	0.26622	0.73378	4.70
50.5	4,727,997.60	699,402.47	0.14793	0.85207	3.45
51.5	4,024,509.90	1,368,627.84	0.34007	0.65993	2.94
52.5	2,601,835.67	1,197,201.87	0.46014	0.53985	1.94

Observed Life Table

Scenario: So Cal Gas @ 2024
 Account: 381x-Meters
 Placement Band: 1955 - 2024

Observation Band: 2005 - 2024

Age at Beginning of Interval	Exposures at Beginning of Interval	Retirements During Interval	Retirement Ratio	Survivor Ratio	Percent Surv at Beginning of Interval
53.5	1,400,741.66	451,868.89	0.32259	0.67741	1.05
54.5	947,003.82	115,571.61	0.12204	0.87796	0.71
55.5	831,432.21	197,707.10	0.23779	0.76221	0.62
56.5	630,359.43	348,652.75	0.55310	0.44690	0.47
57.5	280,390.11	174,755.30	0.62326	0.37674	0.21
58.5	105,445.05	47,744.83	0.45279	0.54721	0.08
59.5	57,700.22	16,999.00	0.29461	0.70539	0.04
60.5	40,701.22	26,139.67	0.64223	0.35777	0.03
61.5	14,561.55	13,567.16	0.93171	0.06829	0.01
62.5	994.39	155.23	0.15611	0.84389	0.00
63.5	776.15	77.62	0.10001	0.89999	0.00
64.5	698.53	155.22	0.22221	0.77779	0.00
65.5	543.31	155.23	0.28571	0.71429	0.00
66.5	0.00	0.00	0.00000	1.00000	0.00

Observed Life Table

Scenario: So Cal Gas @ 2024
 Account: 381x-Meters
 Placement Band: 2005 - 2024

Observation Band: 2005 - 2024

Age at Beginning of Interval	Exposures at Beginning of Interval	Retirements During Interval	Retirement Ratio	Survivor Ratio	Percent Surv at Beginning of Interval
0	647,430,786.93	678,181.75	0.00105	0.99895	100.00
0.5	615,646,328.81	782,461.07	0.00127	0.99873	99.90
1.5	581,220,600.53	1,086,456.26	0.00187	0.99813	99.77
2.5	552,310,322.05	1,592,116.13	0.00288	0.99712	99.58
3.5	527,384,411.38	1,775,395.30	0.00337	0.99663	99.29
4.5	500,206,887.11	2,292,738.25	0.00458	0.99542	98.96
5.5	473,309,852.13	2,756,360.81	0.00582	0.99418	98.51
6.5	443,222,446.88	3,618,538.22	0.00816	0.99184	97.93
7.5	420,872,571.65	3,267,165.59	0.00776	0.99224	97.13
8.5	376,338,732.46	3,758,123.59	0.00999	0.99001	96.38
9.5	314,857,092.17	3,800,781.26	0.01207	0.98793	95.42
10.5	256,412,026.72	3,218,907.94	0.01255	0.98745	94.27
11.5	203,467,507.60	2,283,672.11	0.01122	0.98878	93.08
12.5	175,421,027.18	1,583,838.46	0.00903	0.99097	92.04
13.5	151,711,513.02	953,113.28	0.00628	0.99372	91.21
14.5	127,841,754.34	832,280.73	0.00651	0.99349	90.63
15.5	105,341,241.39	628,911.98	0.00597	0.99403	90.04
16.5	76,850,873.24	507,798.81	0.00661	0.99339	89.51
17.5	48,797,083.29	1,085,799.86	0.02225	0.97775	88.91
18.5	23,347,801.80	1,116,397.02	0.04782	0.95218	86.94
19.5	0.00	0.00	0.00000	0.00000	82.78

Actuarial Life Analysis

Account: 381x-Meters

Scenario: So Cal Gas @ 2024

Placement Band: 1911 - 2024

Function: Survivorship Annual Rate Method

Weighting: Unweighted

T-Cut: None

Observation Band	<u>Censoring</u>		Error Sum <u>of Squares</u>	<u>Best Fit</u>	
	Age	Percent		Disp	ASL
1999 -2024	113.5	0.00	0.01378997	L2	28.07
2004 -2024	113.5	0.00	0.01316418	L2	27.37
2009 -2024	113.5	0.00	0.02195014	S0.5	28.75
2014 -2024	113.5	0.00	0.01551678	S1	30.32
2019 -2024	113.5	0.80	0.06724506	R2.5	40.27
2024 -2024	113.5	1.56	0.09452001	R2.5	39.76

Actuarial Life Analysis

Account: 381x-Meters
 Scenario: So Cal Gas @ 2024
 Placement Band: 1911 - 2003
 Function: Survivorship Annual Rate Method
 Weighting: Unweighted
 T-Cut: None

Observation Band	<u>Censoring</u>		Error Sum <u>of Squares</u>	<u>Best Fit</u>	
	Age	Percent		Disp	ASL
1999 -2003	91.5	0.00	0.08777274	S1	34.87
2000 -2004	92.5	0.00	0.05662131	R2.5	30.56
2001 -2005	93.5	0.00	0.04387623	R2	27.32
2002 -2006	94.5	0.00	0.03044892	R2	24.83
2003 -2007	95.5	0.00	0.02134885	R1.5	23.03
2004 -2008	96.5	0.00	0.01502071	S0.5	21.87
2005 -2009	97.5	0.01	0.02446043	L1.5	22.14
2006 -2010	98.5	0.00	0.02379124	L1.5	22.75
2007 -2011	99.5	0.00	0.02661334	L2	23.00
2008 -2012	100.5	0.00	0.02717924	L2	24.61
2009 -2013	101.5	0.00	0.01982661	L1.5	24.62
2010 -2014	102.5	0.00	0.02810625	L1.5	24.96
2011 -2015	103.5	0.00	0.00854100	L1.5	25.33
2012 -2016	104.5	0.00	0.01388601	L1.5	24.81
2013 -2017	105.5	0.00	0.00757755	S0.5	23.79
2014 -2018	106.5	0.00	0.00585298	S0.5	23.90
2015 -2019	107.5	0.00	0.01008496	S1	24.51
2016 -2020	108.5	0.00	0.01237216	S0.5	26.18
2017 -2021	109.5	0.00	0.01593258	S1	29.48
2018 -2022	110.5	0.01	0.04017403	S1	33.89
2019 -2023	111.5	2.52	0.09572073	R2.5	41.65
2020 -2024	112.5	0.99	0.06760814	R2.5	40.58

Account: 381.15-Modules AMI
Scenario: So Cal Gas @ 2024

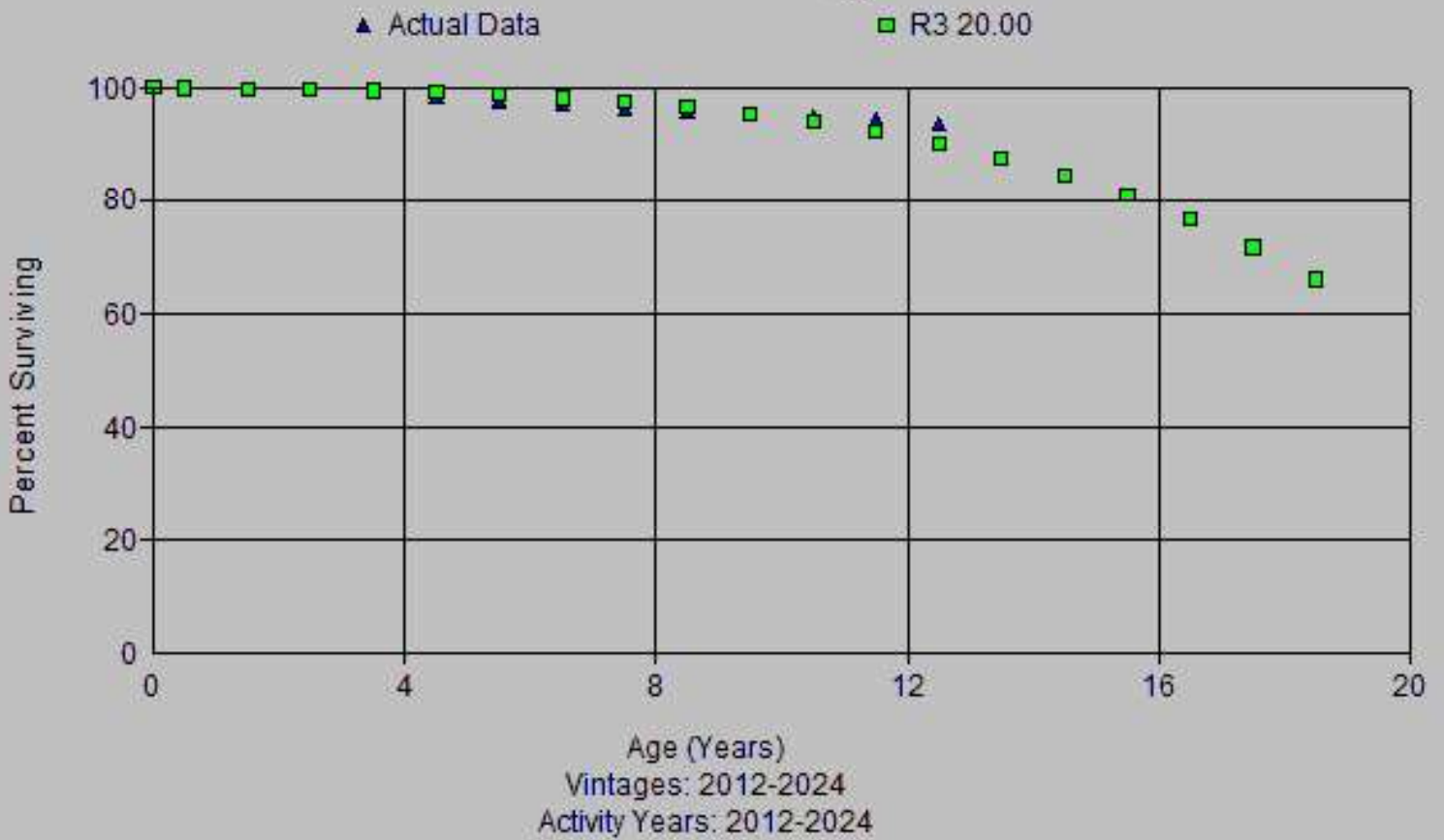

Account: 381.15-Modules AMI
Scenario: So Cal Gas @ 2024

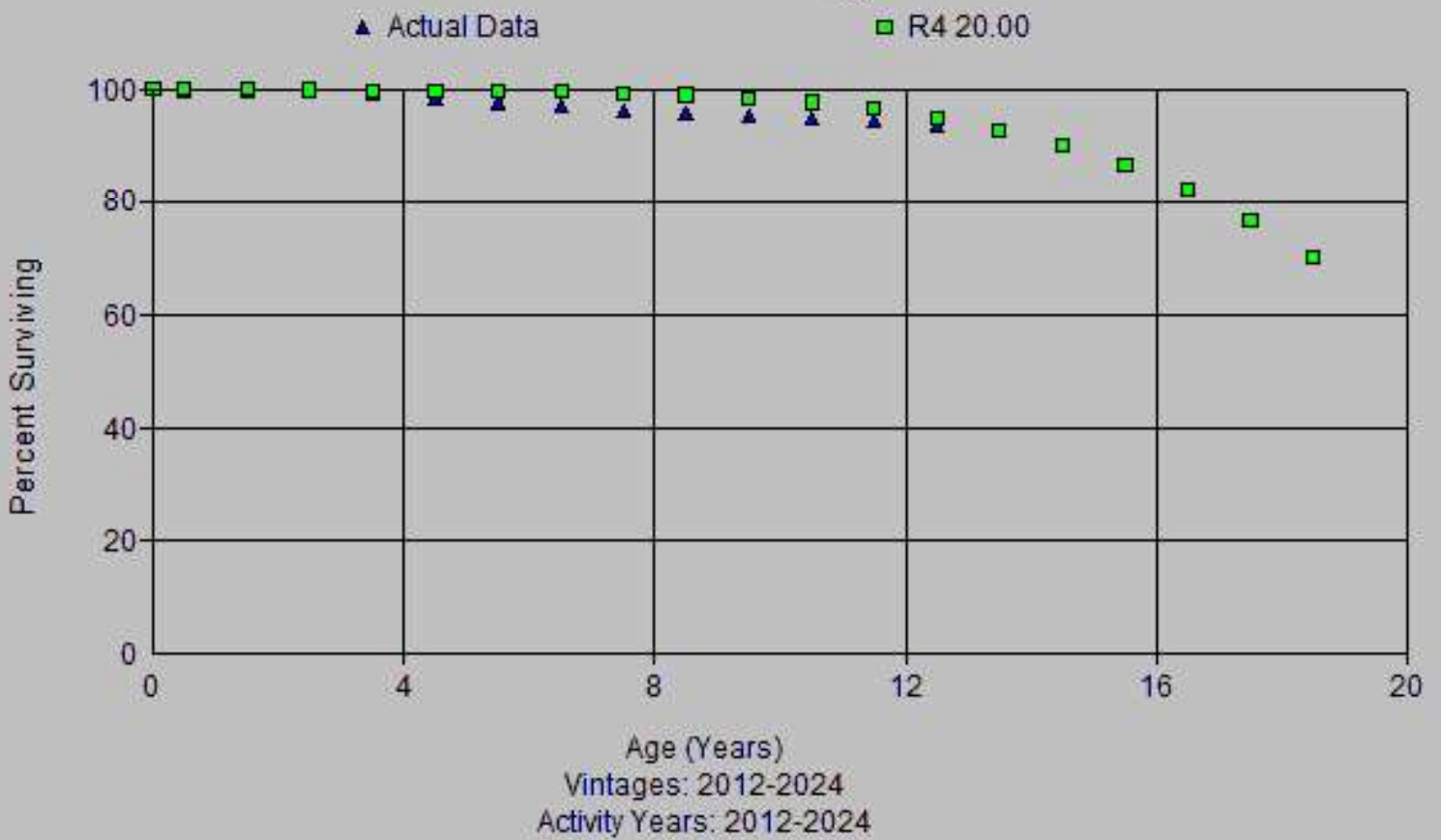

Account: 381.15-Modules AMI
Scenario: So Cal Gas @ 2024

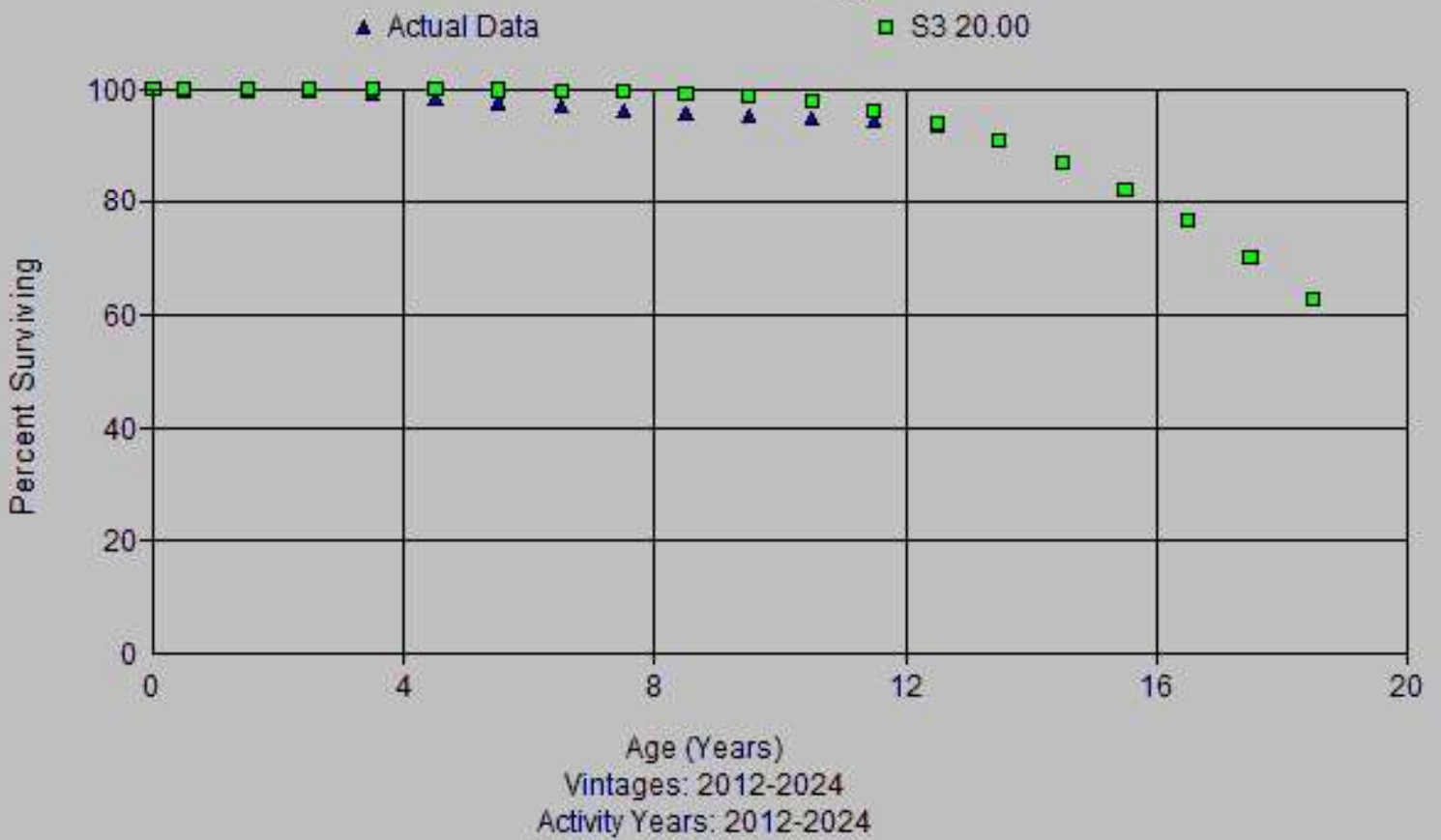

Account: 381.15-Modules AMI
Scenario: So Cal Gas @ 2024



Observed Life Table

Scenario: So Cal Gas @ 2024
 Account: 381.15-Modules AMI
 Placement Band: 2012 - 2024

Observation Band: 2012 - 2024

Age at Beginning of Interval	Exposures at Beginning of Interval	Retirements During Interval	Retirement Ratio	Survivor Ratio	Percent Surv at Beginning of Interval
0	335,327,735.53	309,956.05	0.00092	0.99908	100.00
0.5	338,270,469.12	354,705.54	0.00105	0.99895	99.91
1.5	334,792,377.49	452,880.67	0.00135	0.99865	99.80
2.5	328,359,844.60	1,107,144.48	0.00337	0.99663	99.67
3.5	322,083,242.73	2,587,508.65	0.00803	0.99197	99.33
4.5	316,053,766.11	2,193,567.95	0.00694	0.99306	98.53
5.5	307,618,879.45	2,625,788.41	0.00854	0.99146	97.85
6.5	302,634,911.30	2,044,721.83	0.00676	0.99324	97.01
7.5	297,572,113.29	1,656,879.55	0.00557	0.99443	96.36
8.5	275,383,140.56	1,345,331.80	0.00489	0.99511	95.82
9.5	172,125,406.86	655,198.72	0.00381	0.99619	95.35
10.5	66,982,359.74	323,451.39	0.00483	0.99517	94.99
11.5	6,423,446.02	47,218.14	0.00735	0.99265	94.53
12.5	0.00	0.00	0.00000	0.00000	93.84

Actuarial Life Analysis

Account: 381.15-Modules AMI

Scenario: So Cal Gas @ 2024

Placement Band: 2012 - 2016

Function: Survivorship Annual Rate Method

Weighting: Unweighted

T-Cut: None

Observation Band	<u>Censoring</u>		Error Sum <u>of Squares</u>	<u>Best Fit</u>	
	Age	Percent		Disp	ASL
2012 -2016		1.00			
2013 -2017		1.00			
2014 -2018	6.5	88.24	0.00016104	L5	7.92
2015 -2019	7.5	92.30	0.00003018	L3	13.00
2016 -2020	8.5	95.25	0.00001471	L1	33.50
2017 -2021	9.5	91.32	0.00030941	R2.5	18.94
2018 -2022	10.5	89.41	0.00027453	R0.5	43.55
2019 -2023	11.5	88.60	0.00056904	R0.5	43.17
2020 -2024	12.5	90.67	0.00178690	R0.5	43.38

Actuarial Life Analysis

Account: 381.15-Modules AMI

Scenario: So Cal Gas @ 2024

Placement Band: 2012 - 2024

Function: Survivorship Annual Rate Method

Weighting: Unweighted

T-Cut: None

Observation Band	<u>Censoring</u>		Error Sum <u>of Squares</u>	<u>Best Fit</u>	
	Age	Percent		Disp	ASL
2012 -2024	12.5	93.84	0.00010838	L0	70.12
2017 -2024	12.5	92.28	0.00026122	R0.5	58.02
2022 -2024	12.5	88.80	0.00322637	R0.5	35.30

Account: 382x-Meter Installations
Scenario: So Cal Gas @ 2024

▲ Actual Data ■ R2 30.00



Account: 382x-Meter Installations
Scenario: So Cal Gas @ 2024

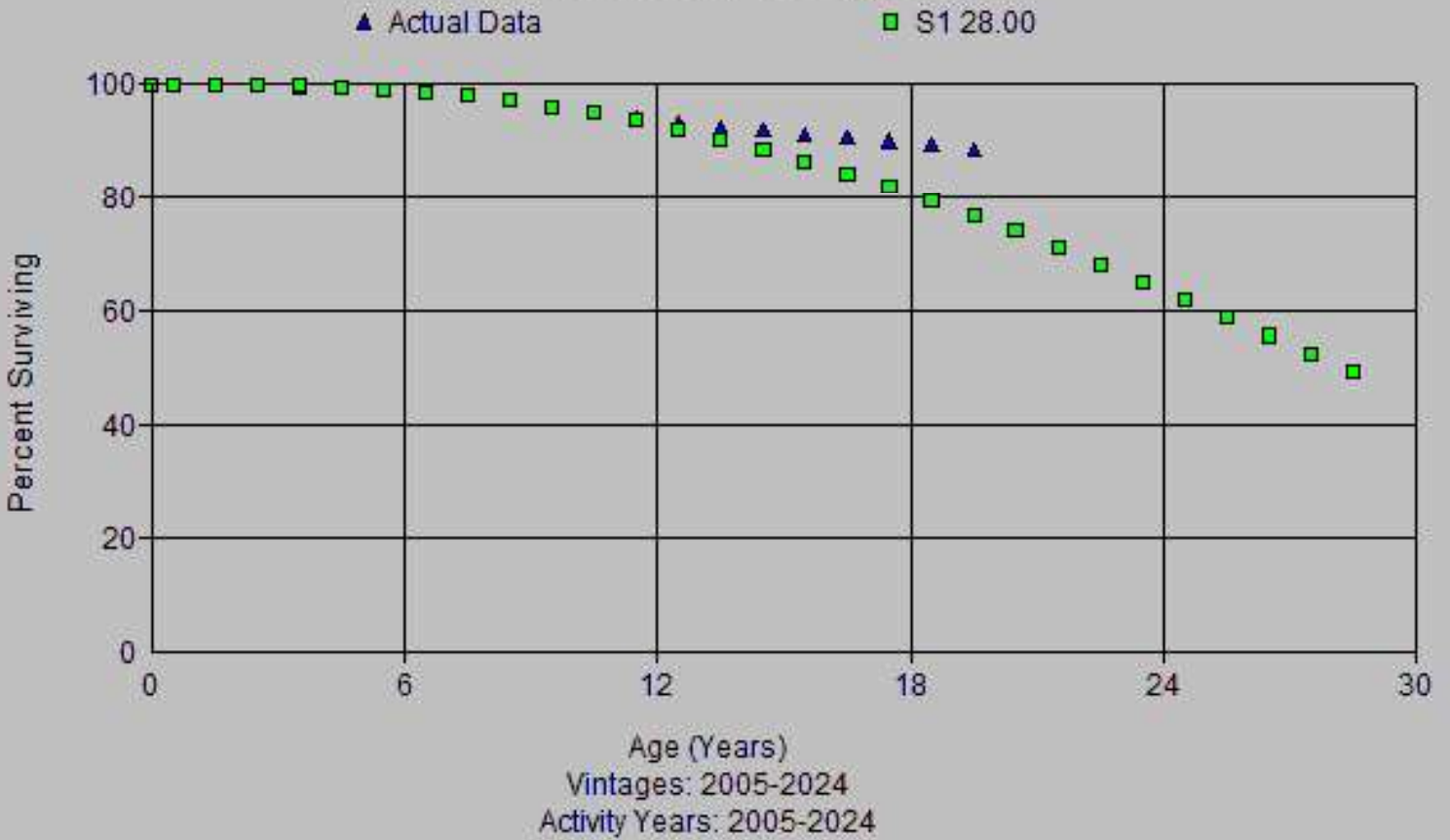

Account: 382x-Meter Installations
Scenario: So Cal Gas @ 2024

▲ Actual Data ■ S1 30.00



Account: 382x-Meter Installations
Scenario: So Cal Gas @ 2024

▲ Actual Data ■ L2 31.00

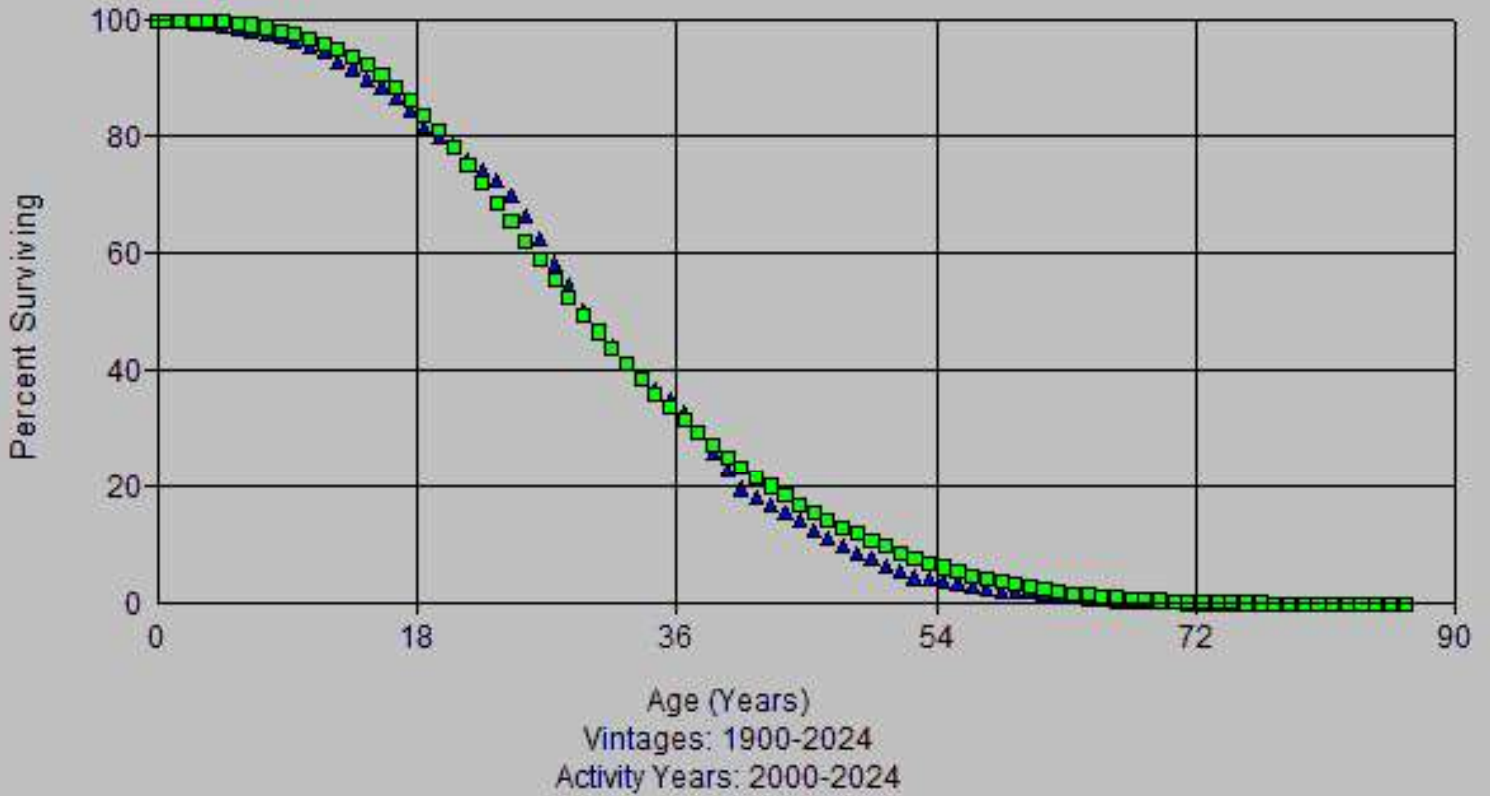

Account: 382x-Meter Installations
Scenario: So Cal Gas @ 2024

▲ Actual Data ■ R1.5 29.00

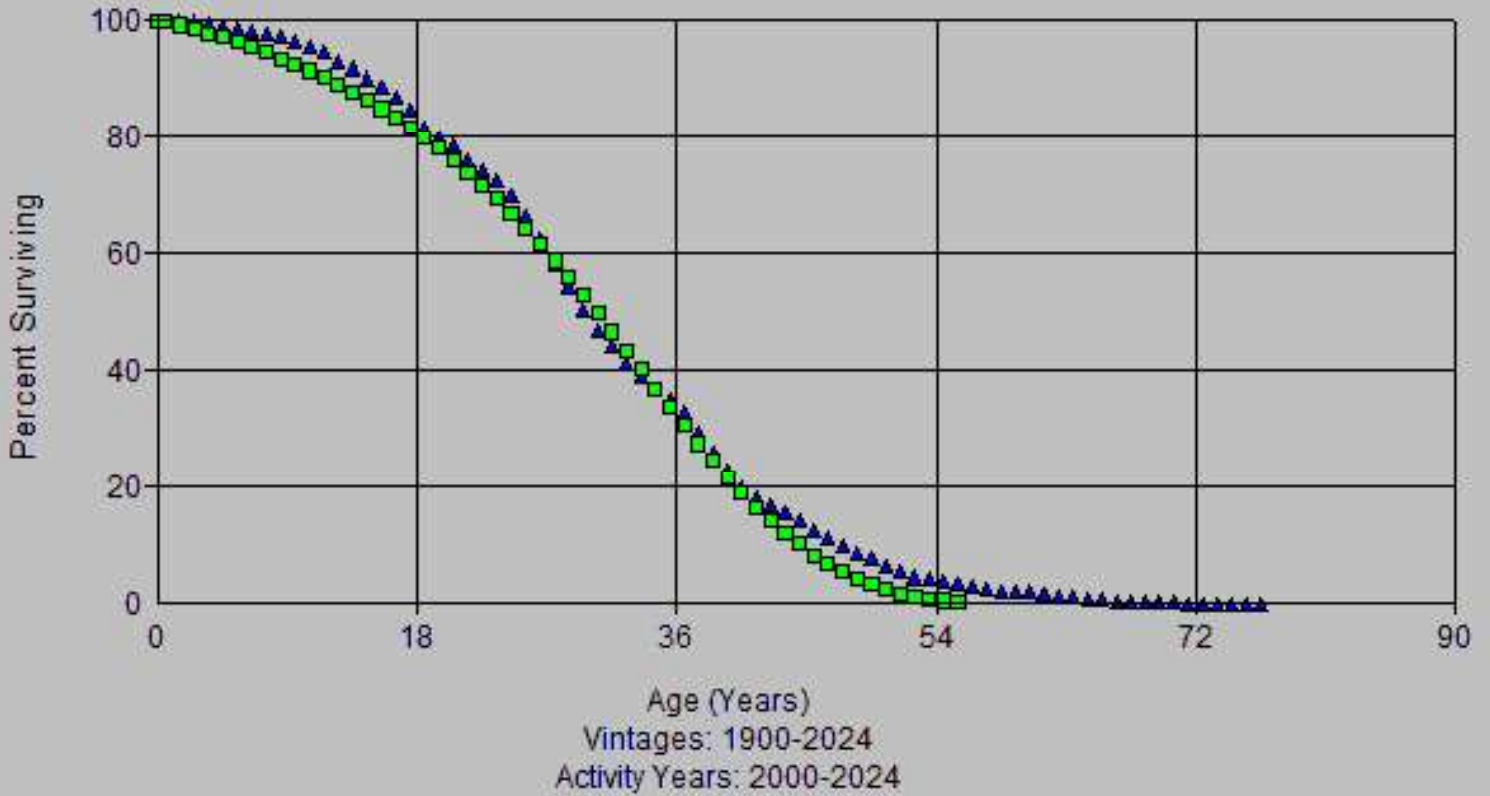

Account: 382x-Meter Installations
Scenario: So Cal Gas @ 2024

▲ Actual Data ■ S1 28.00

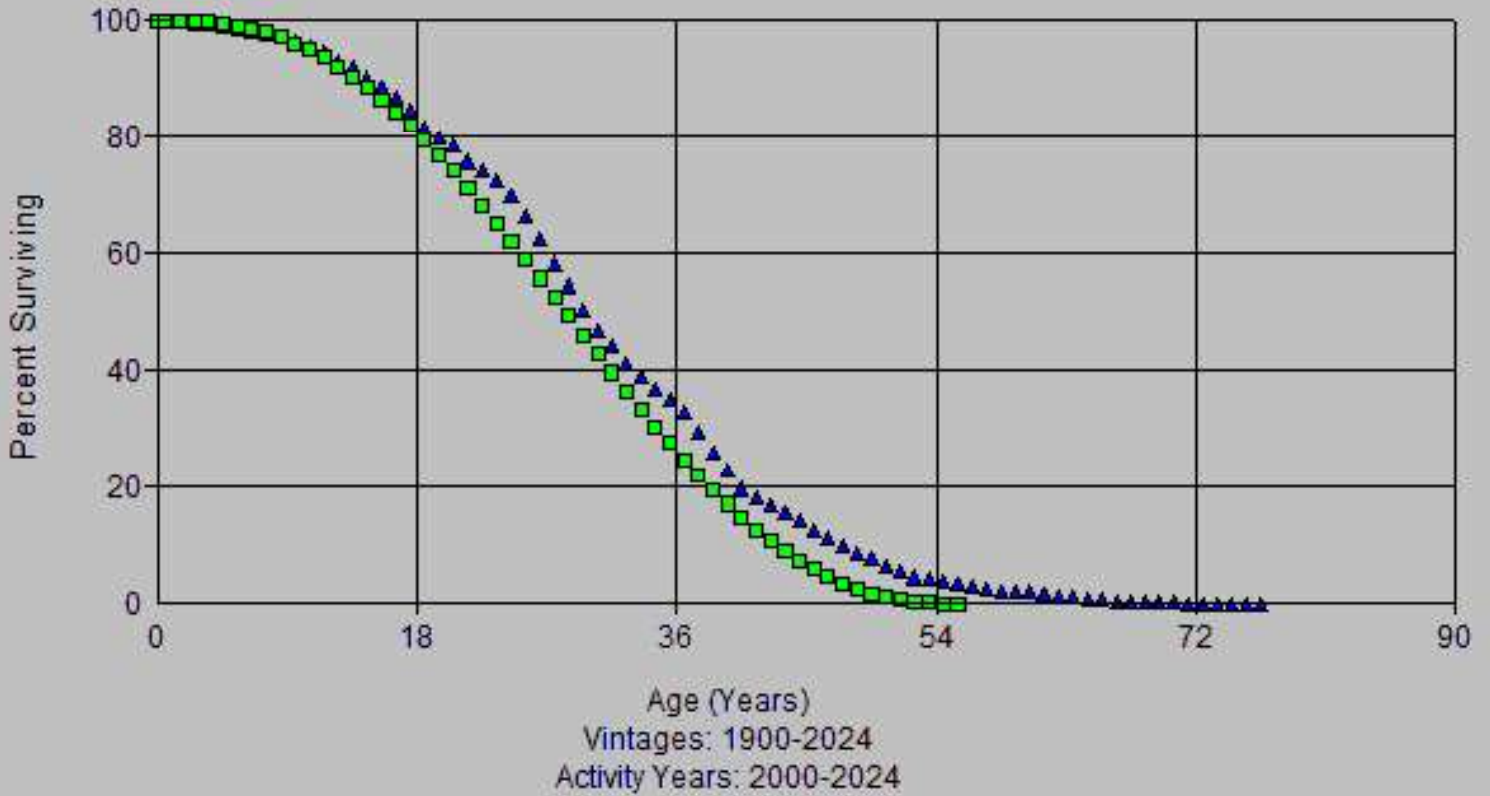

Account: 382x-Meter Installations
Scenario: So Cal Gas @ 2024

▲ Actual Data ■ S1 30.00

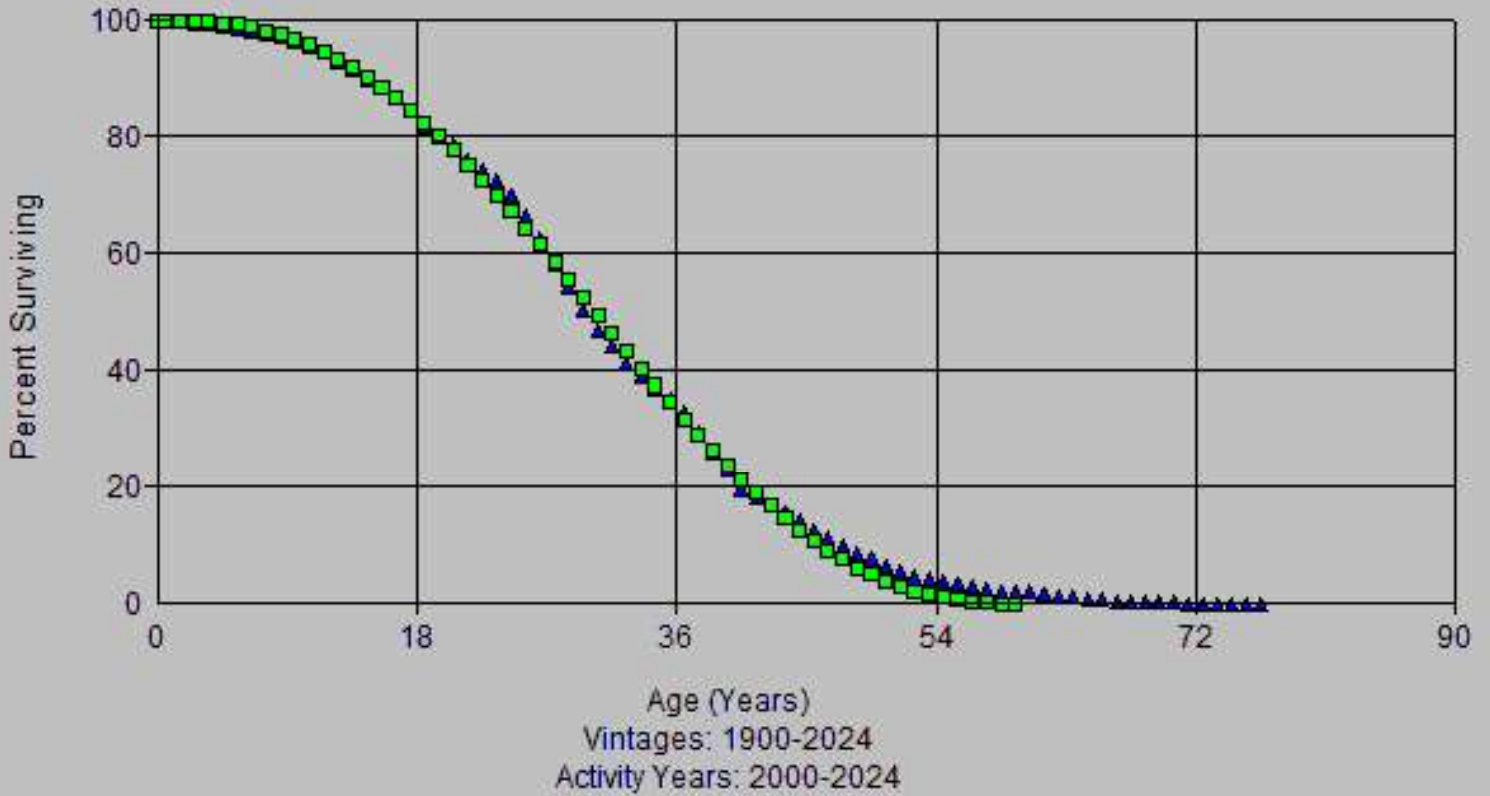

Account: 382x-Meter Installations
Scenario: So Cal Gas @ 2024

▲ Actual Data ■ L2 30.00

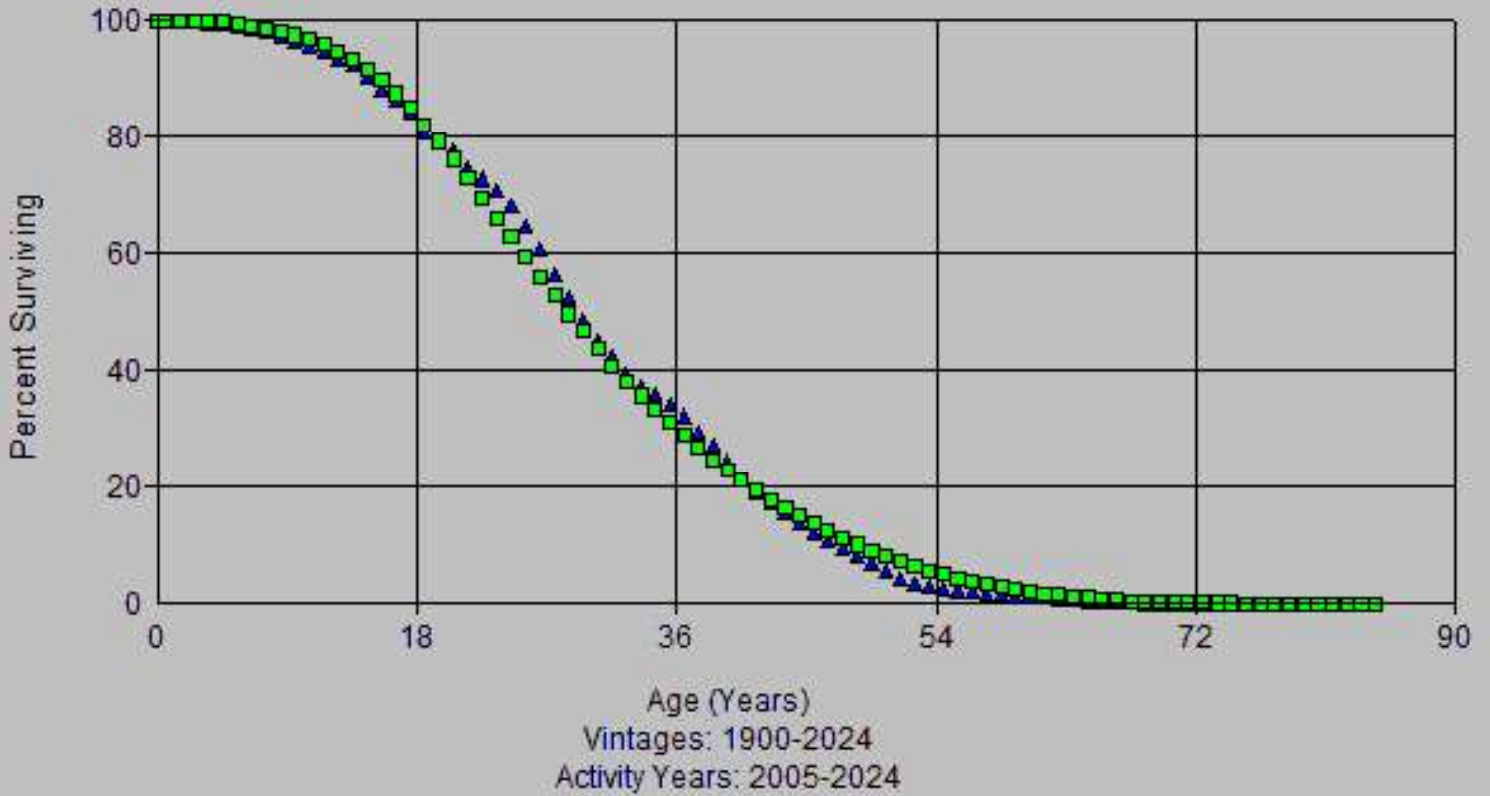

Account: 382x-Meter Installations
Scenario: So Cal Gas @ 2024

▲ Actual Data ■ L2 31.00

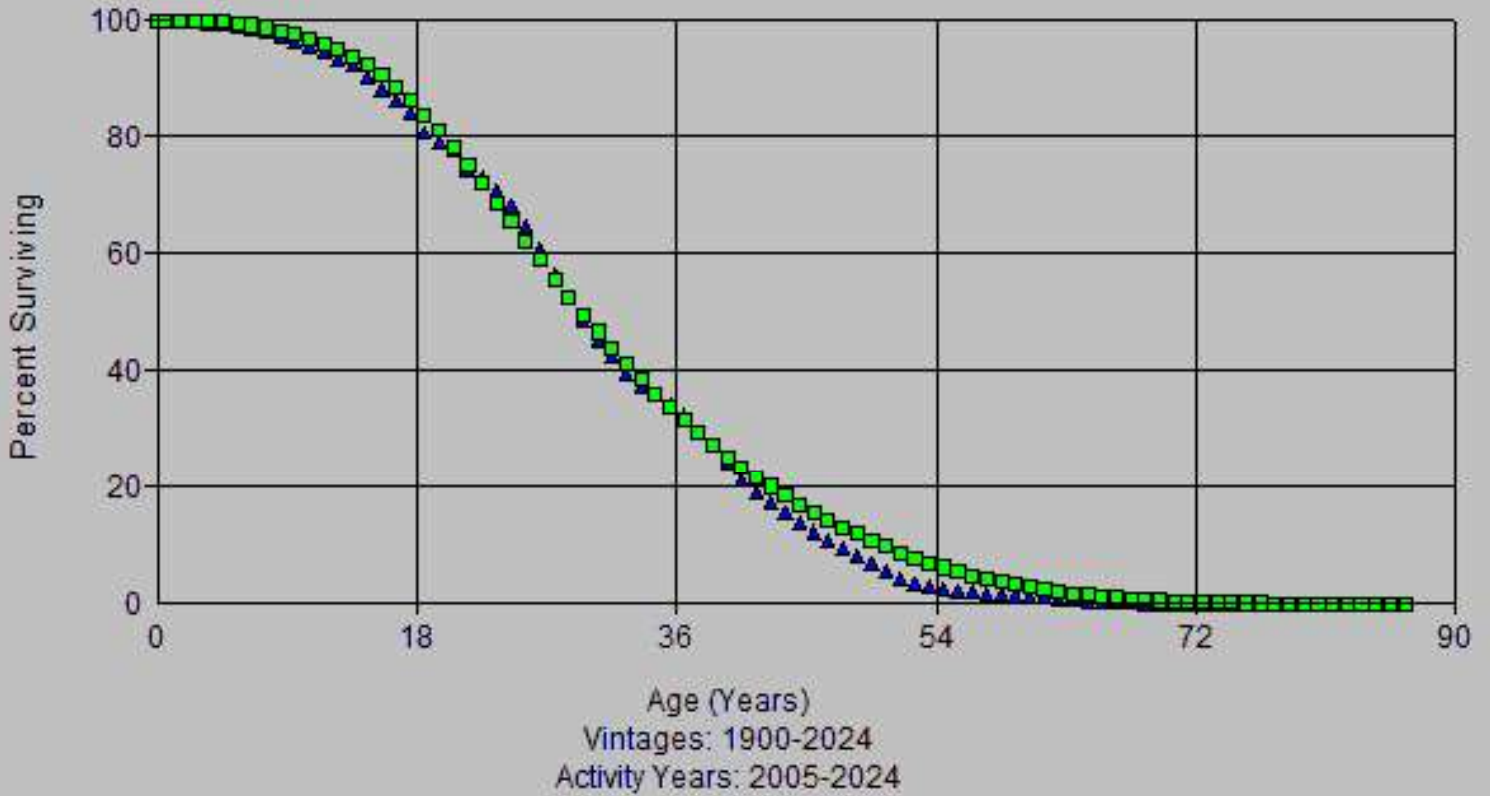

Account: 382x-Meter Installations
Scenario: So Cal Gas @ 2024

▲ Actual Data ■ R1.5 29.00

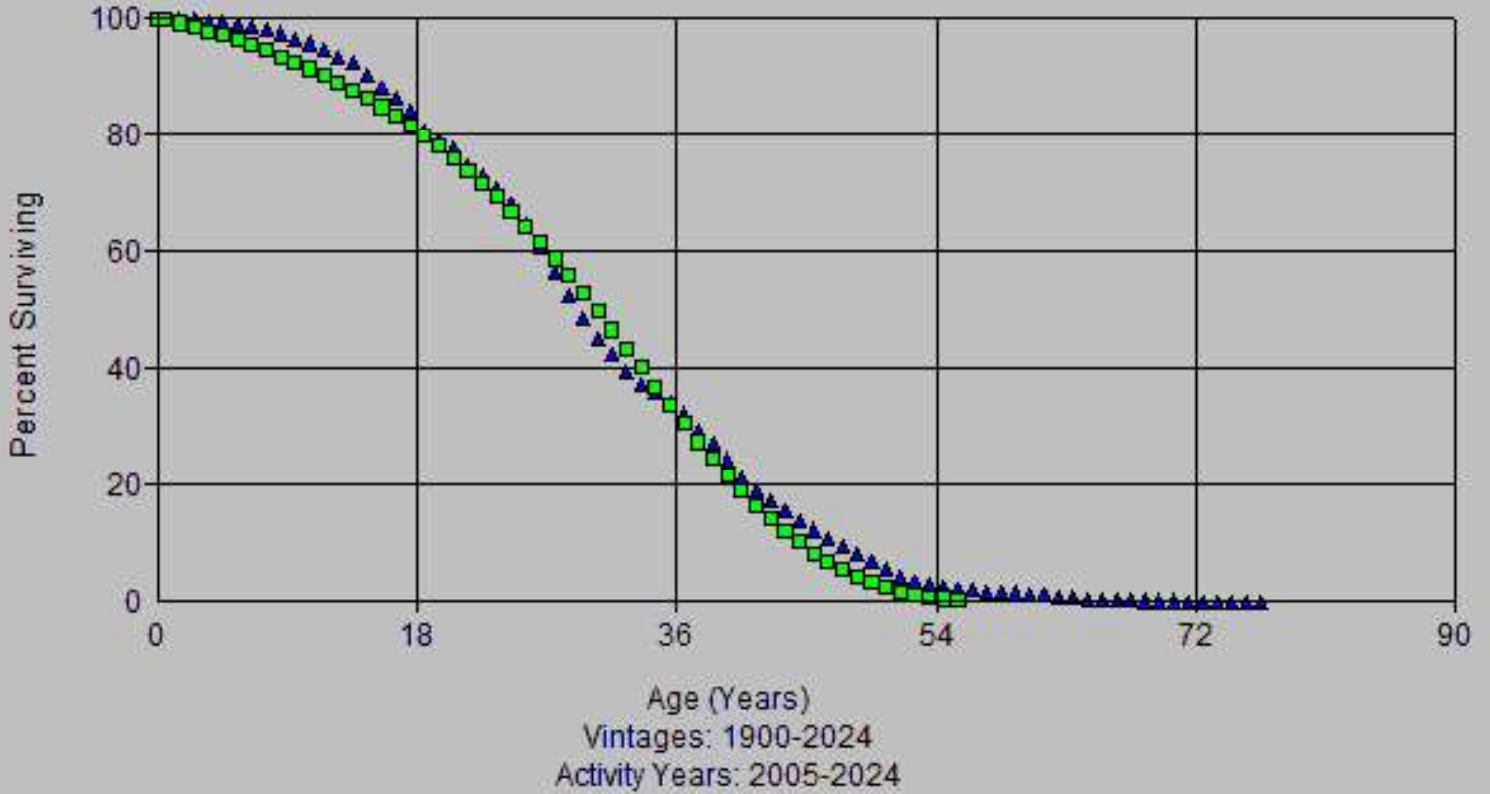

Account: 382x-Meter Installations
Scenario: So Cal Gas @ 2024

▲ Actual Data ■ S0.5 29.00

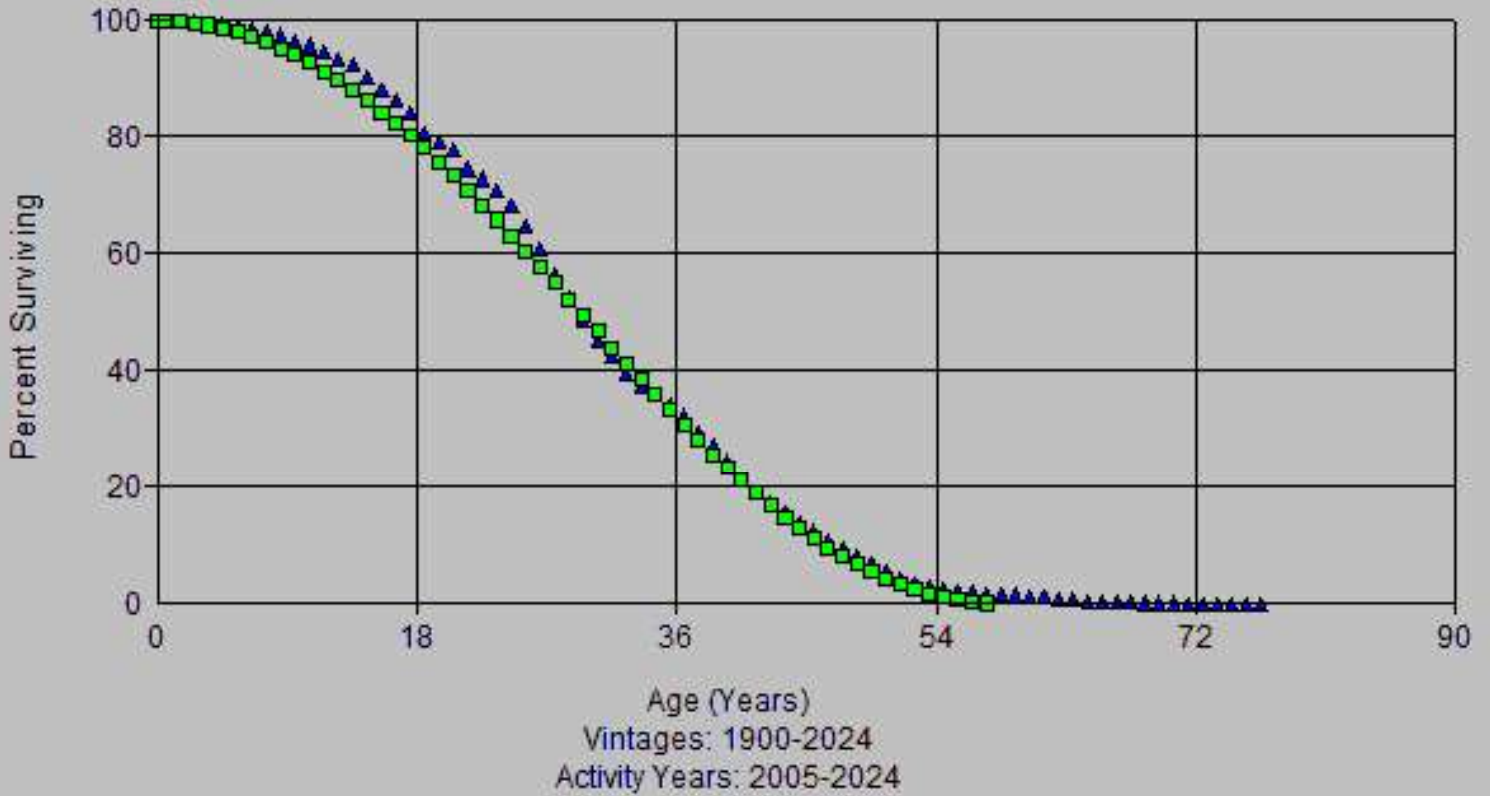

Account: 382x-Meter Installations
Scenario: So Cal Gas @ 2024

▲ Actual Data ■ S1 28.00

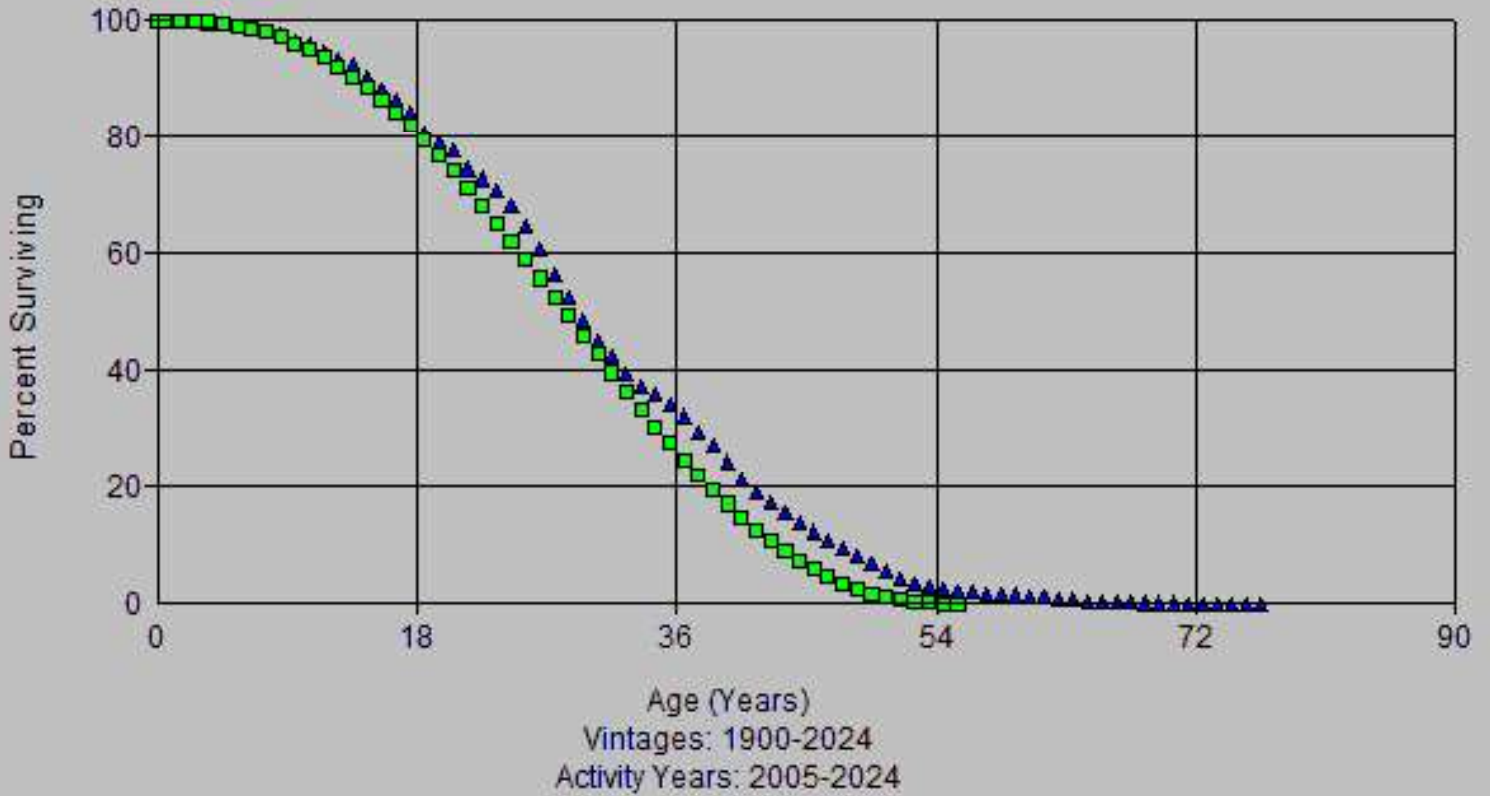

Account: 382x-Meter Installations
Scenario: So Cal Gas @ 2024

▲ Actual Data ■ S1 29.00

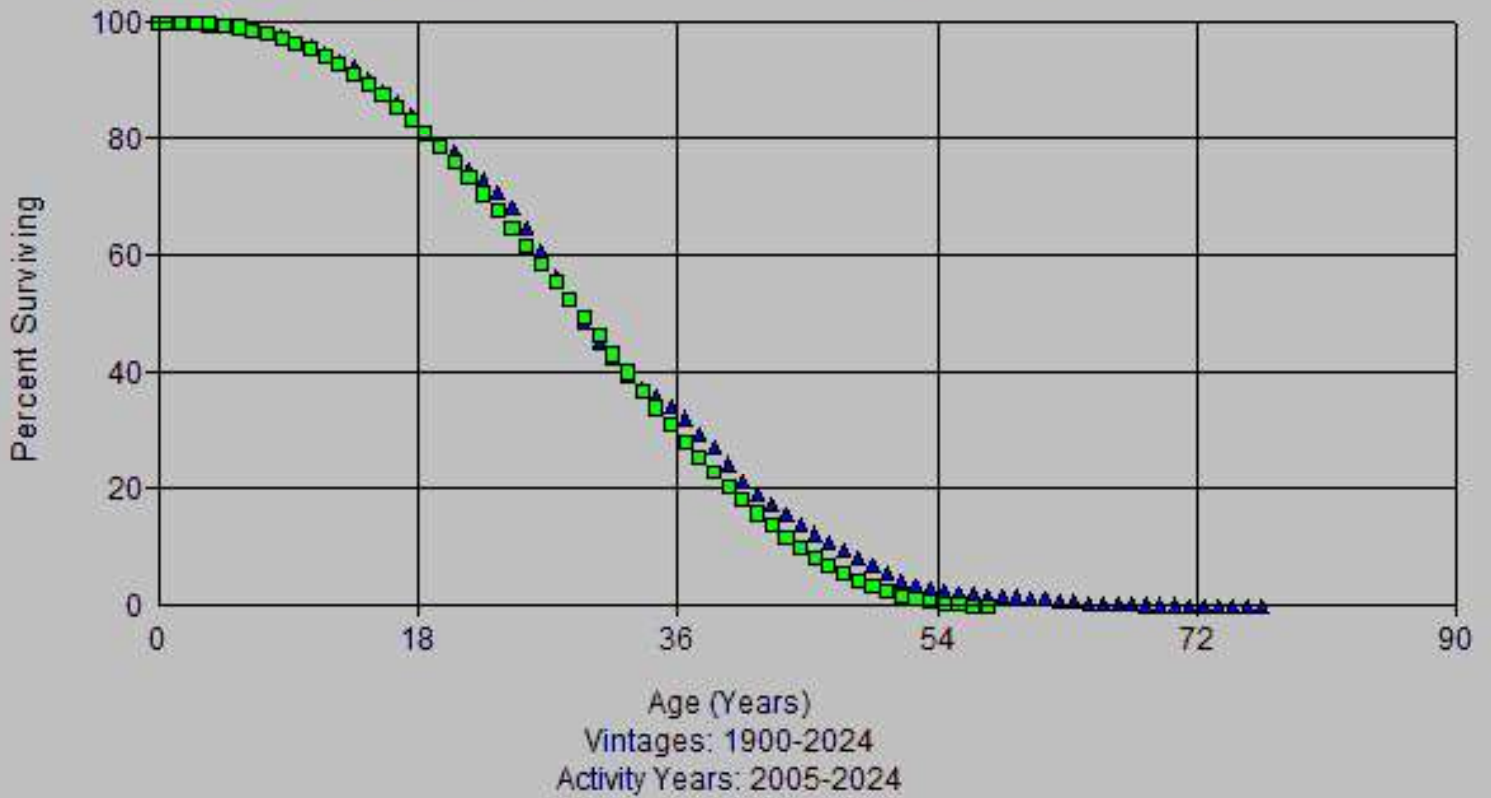

Account: 382x-Meter Installations
Scenario: So Cal Gas @ 2024

▲ Actual Data ■ S1 30.00

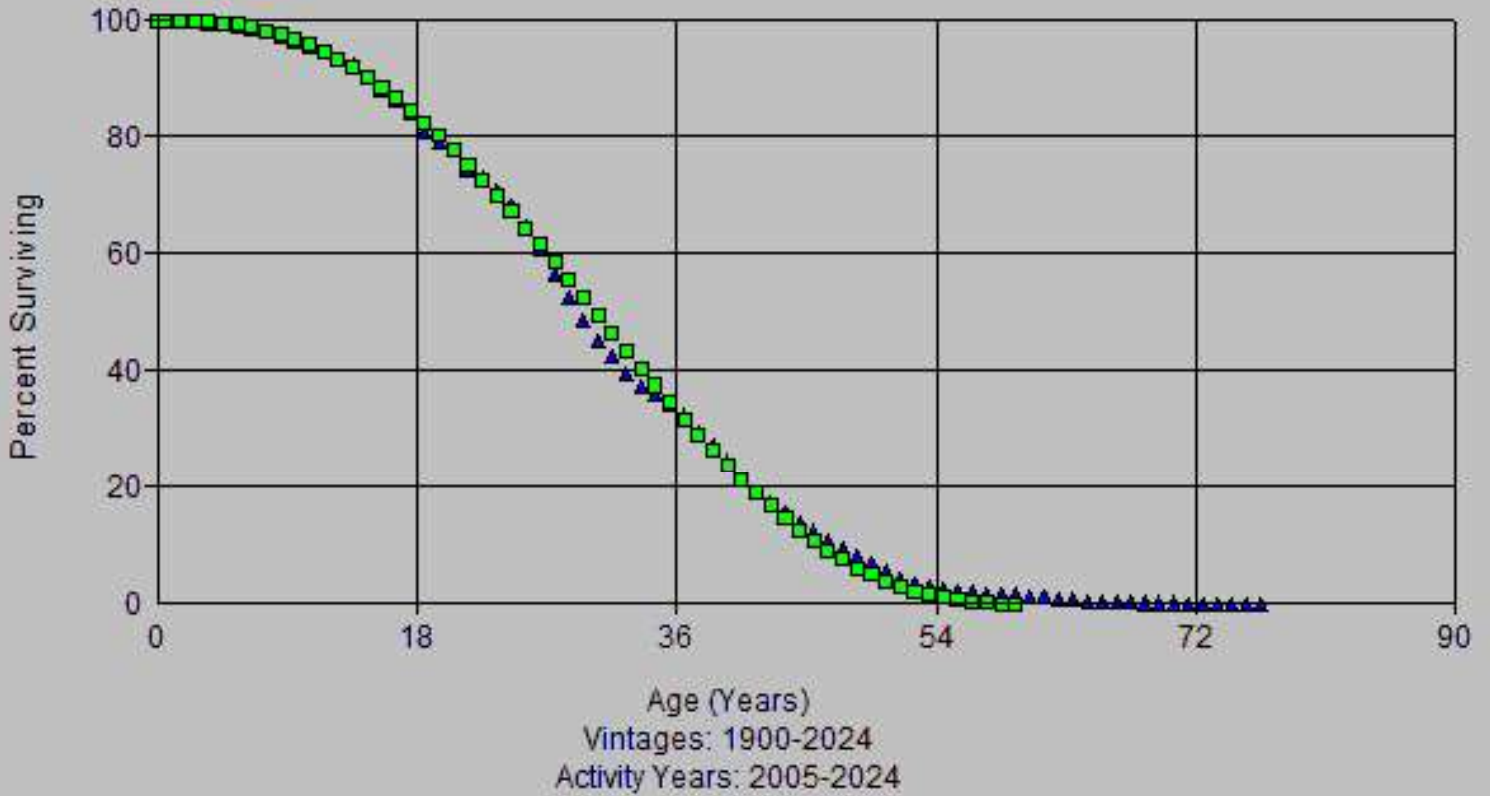

Account: 382x-Meter Installations
Scenario: So Cal Gas @ 2024

▲ Actual Data ■ L2 31.00

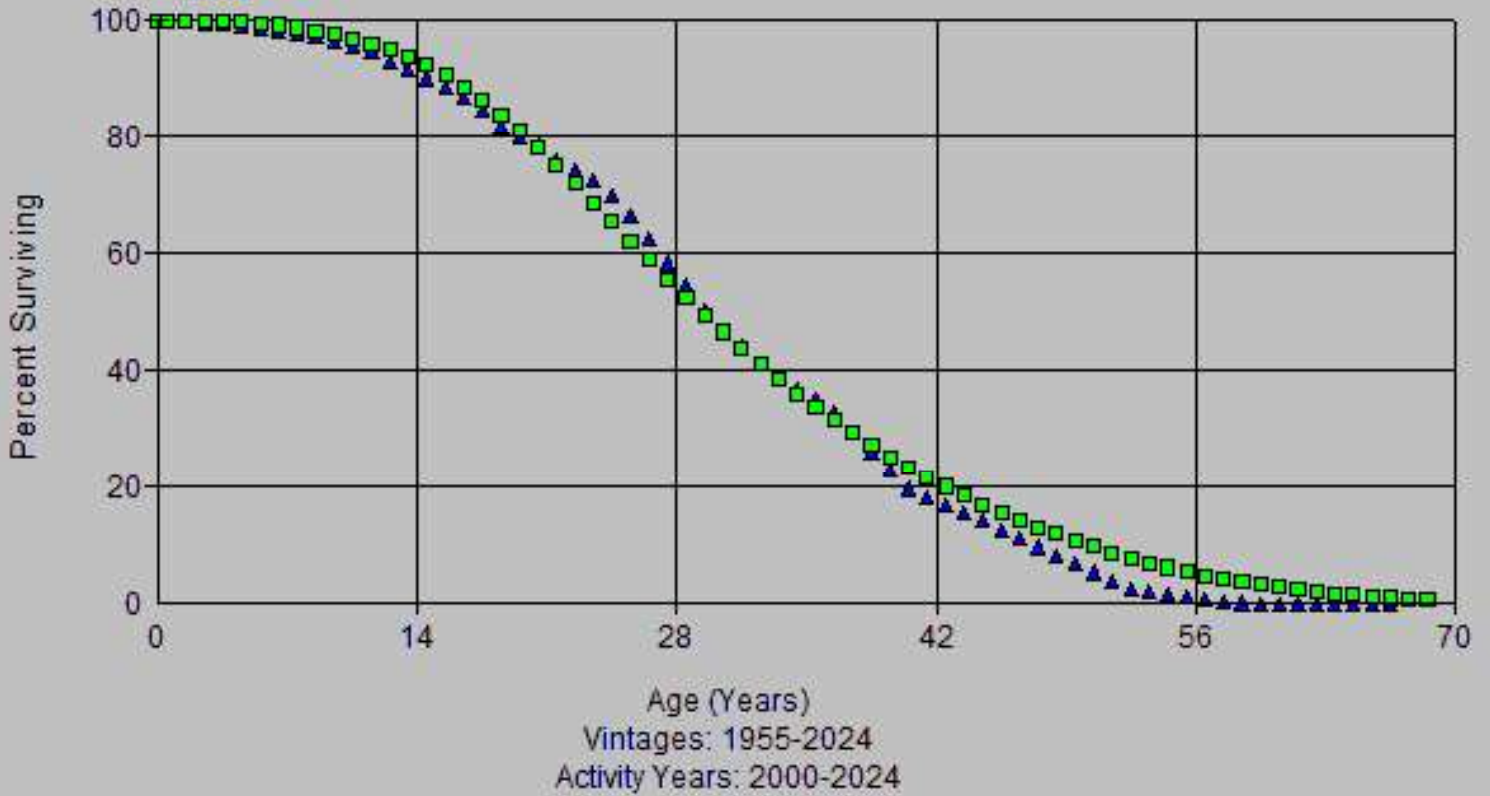

Account: 382x-Meter Installations
Scenario: So Cal Gas @ 2024

▲ Actual Data ■ R1.5 29.00

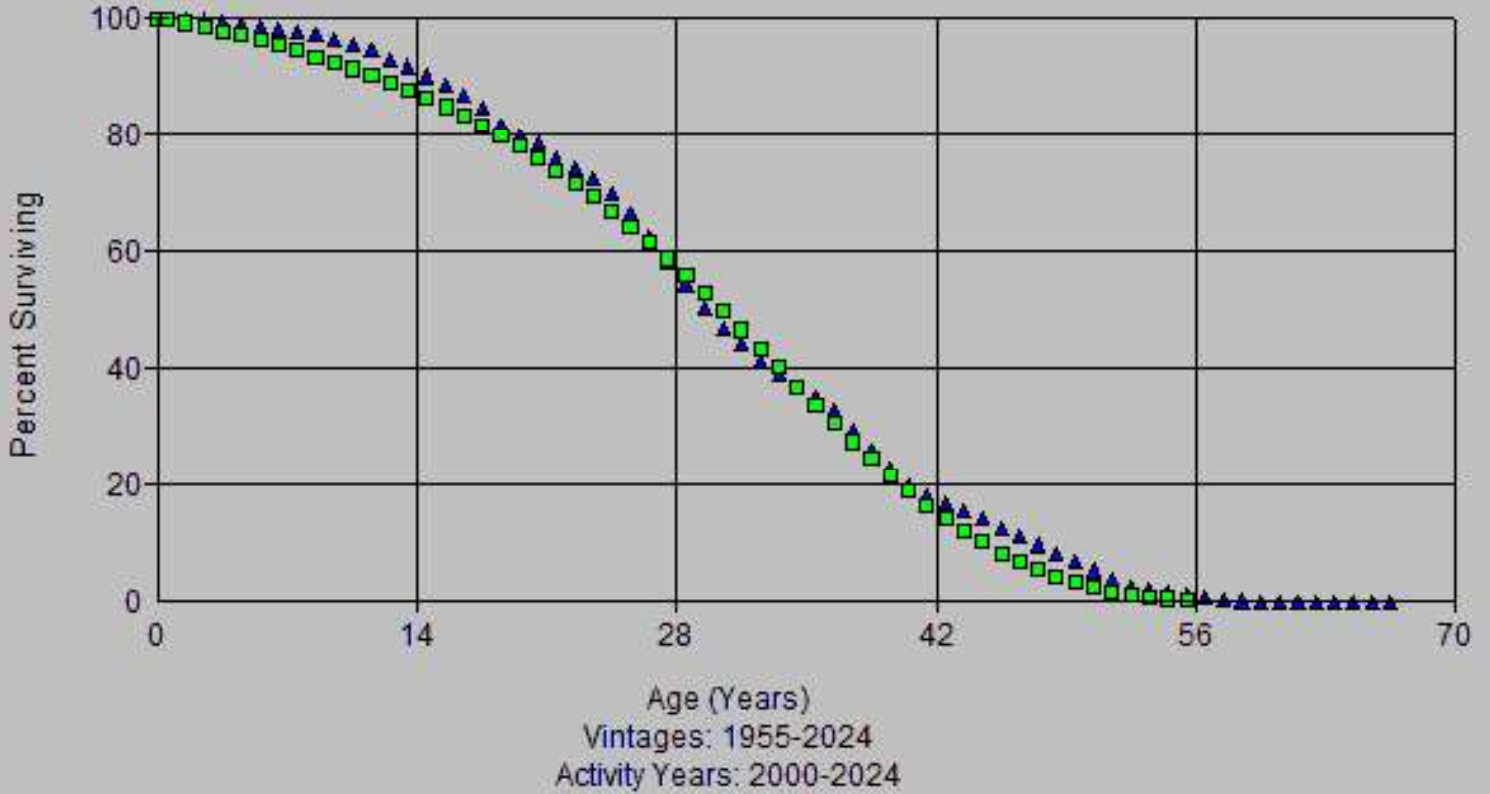

Account: 382x-Meter Installations
Scenario: So Cal Gas @ 2024

▲ Actual Data ■ R2 29.00

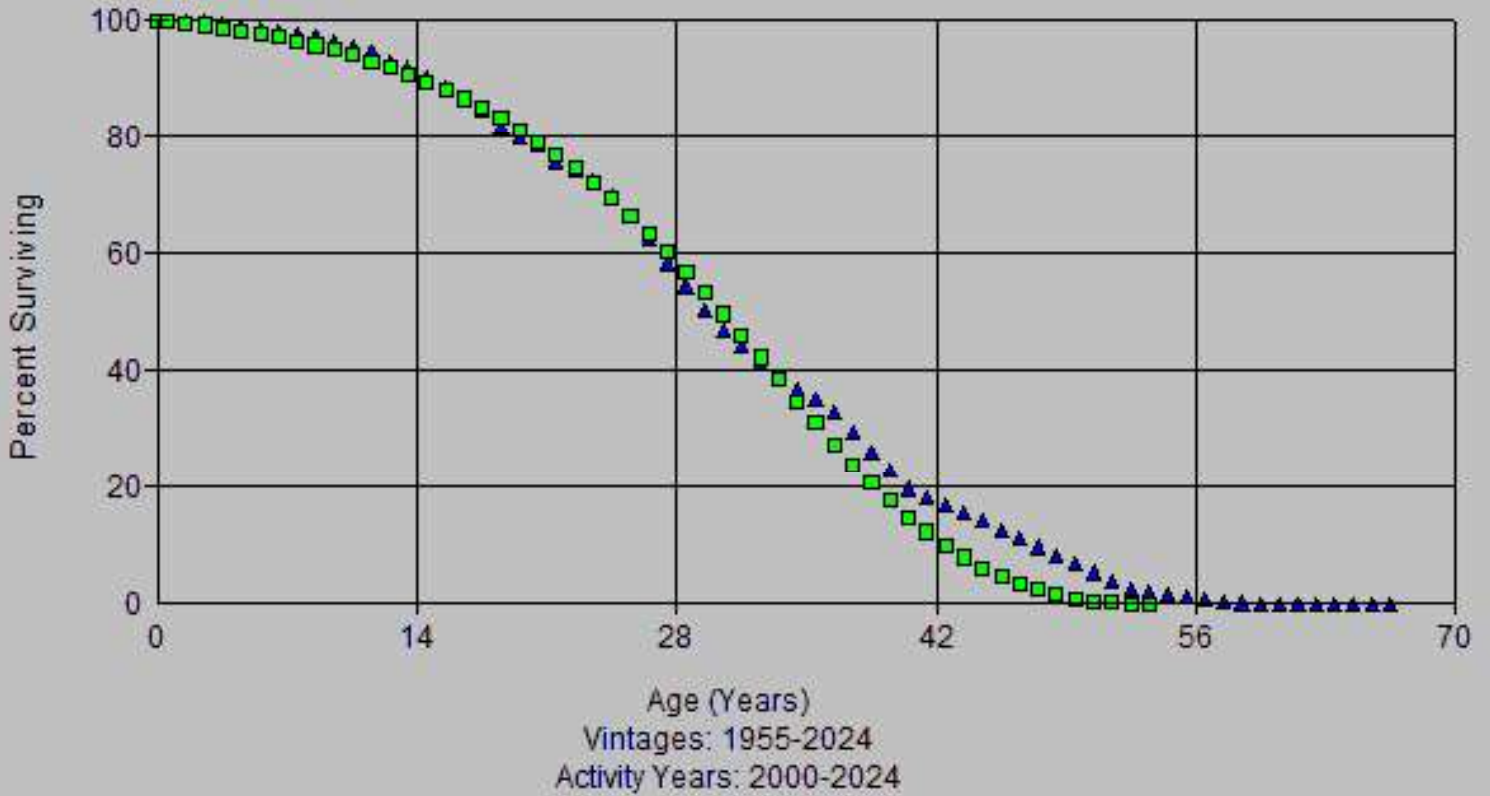

Account: 382x-Meter Installations
Scenario: So Cal Gas @ 2024

▲ Actual Data ■ S1 28.00

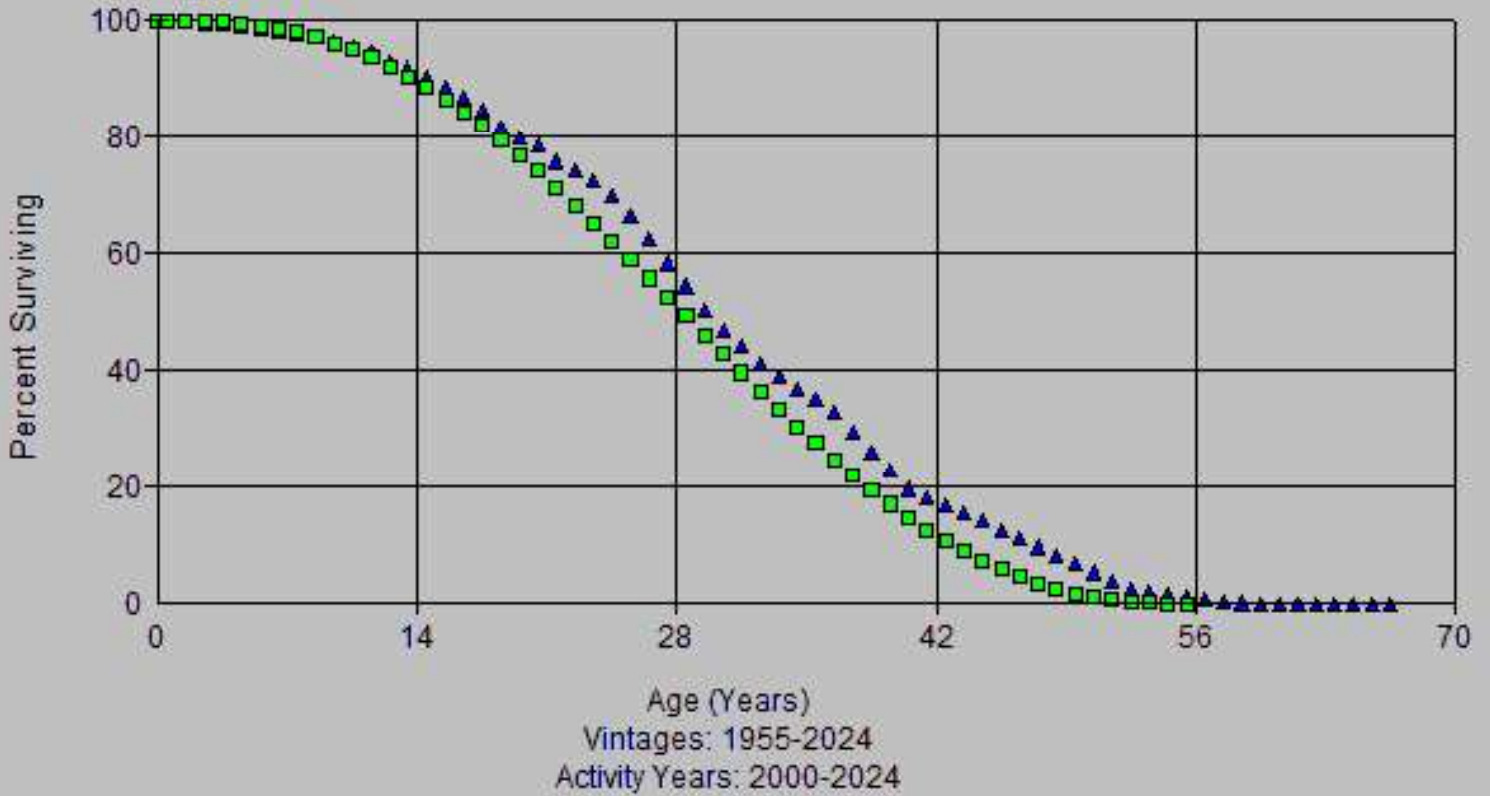

Account: 382x-Meter Installations
Scenario: So Cal Gas @ 2024

▲ Actual Data ■ S1 30.00

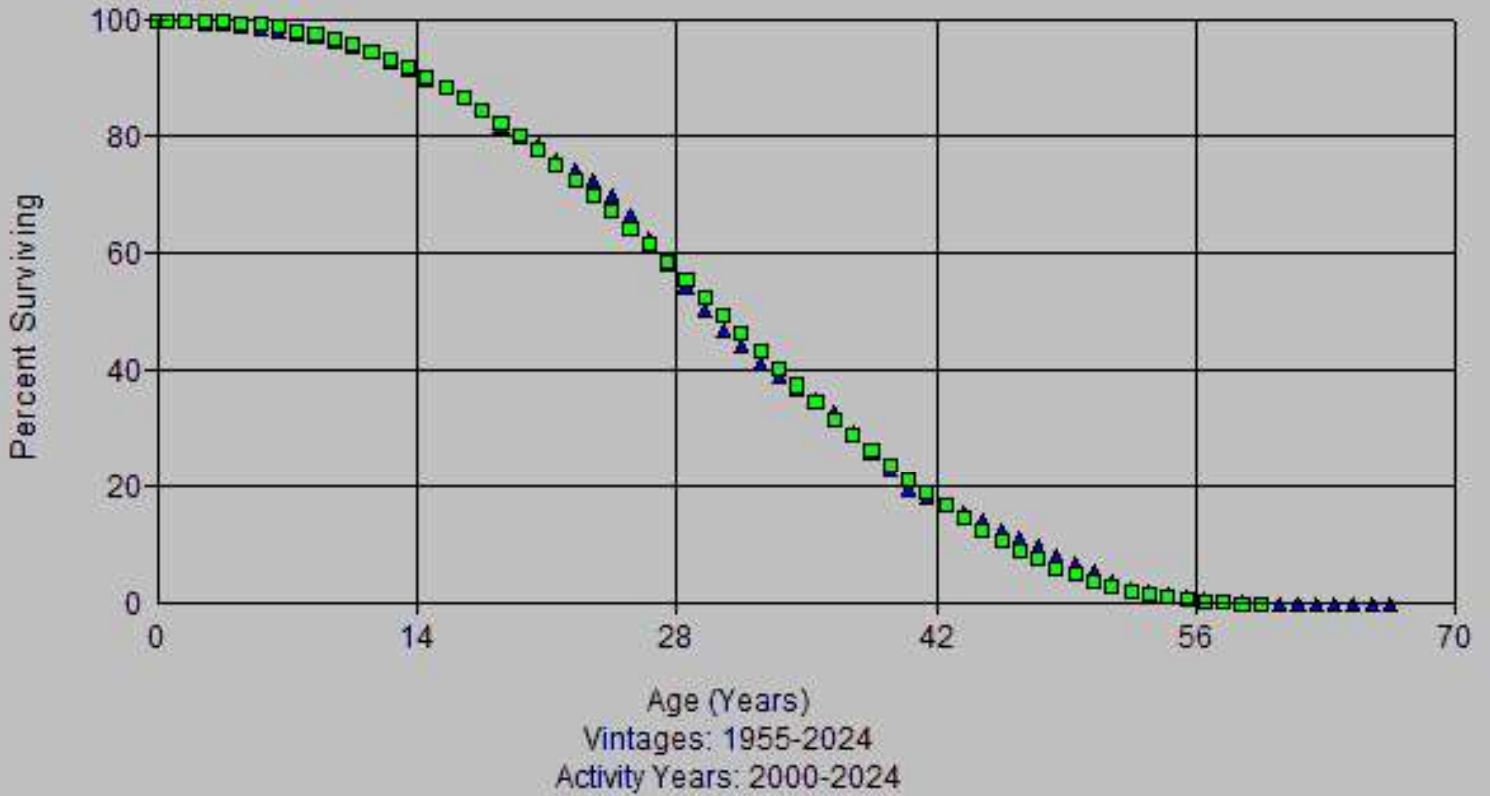

Account: 382x-Meter Installations
Scenario: So Cal Gas @ 2024

▲ Actual Data ■ L2 31.00

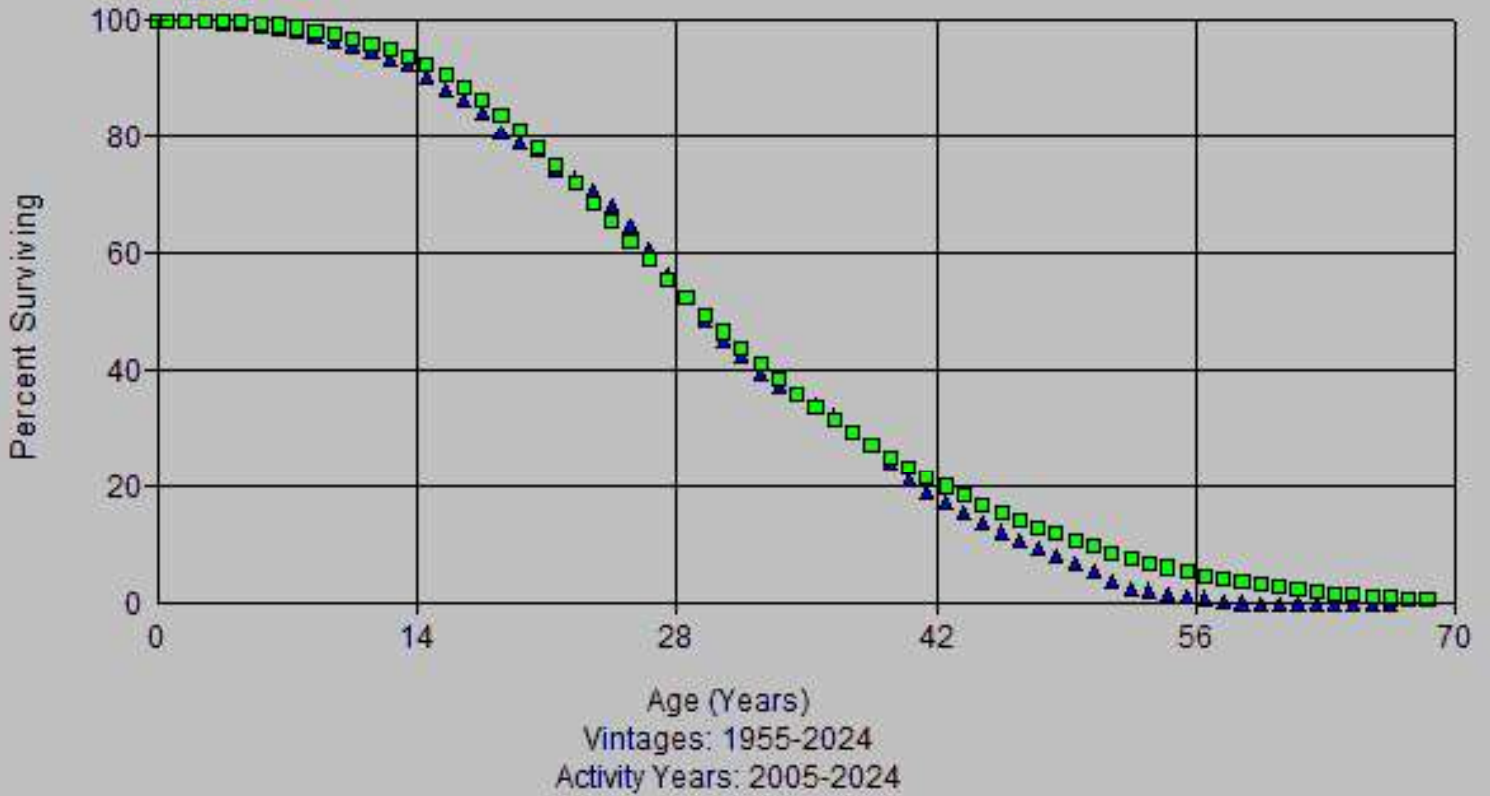

Account: 382x-Meter Installations
Scenario: So Cal Gas @ 2024

▲ Actual Data ■ L2.5 31.00

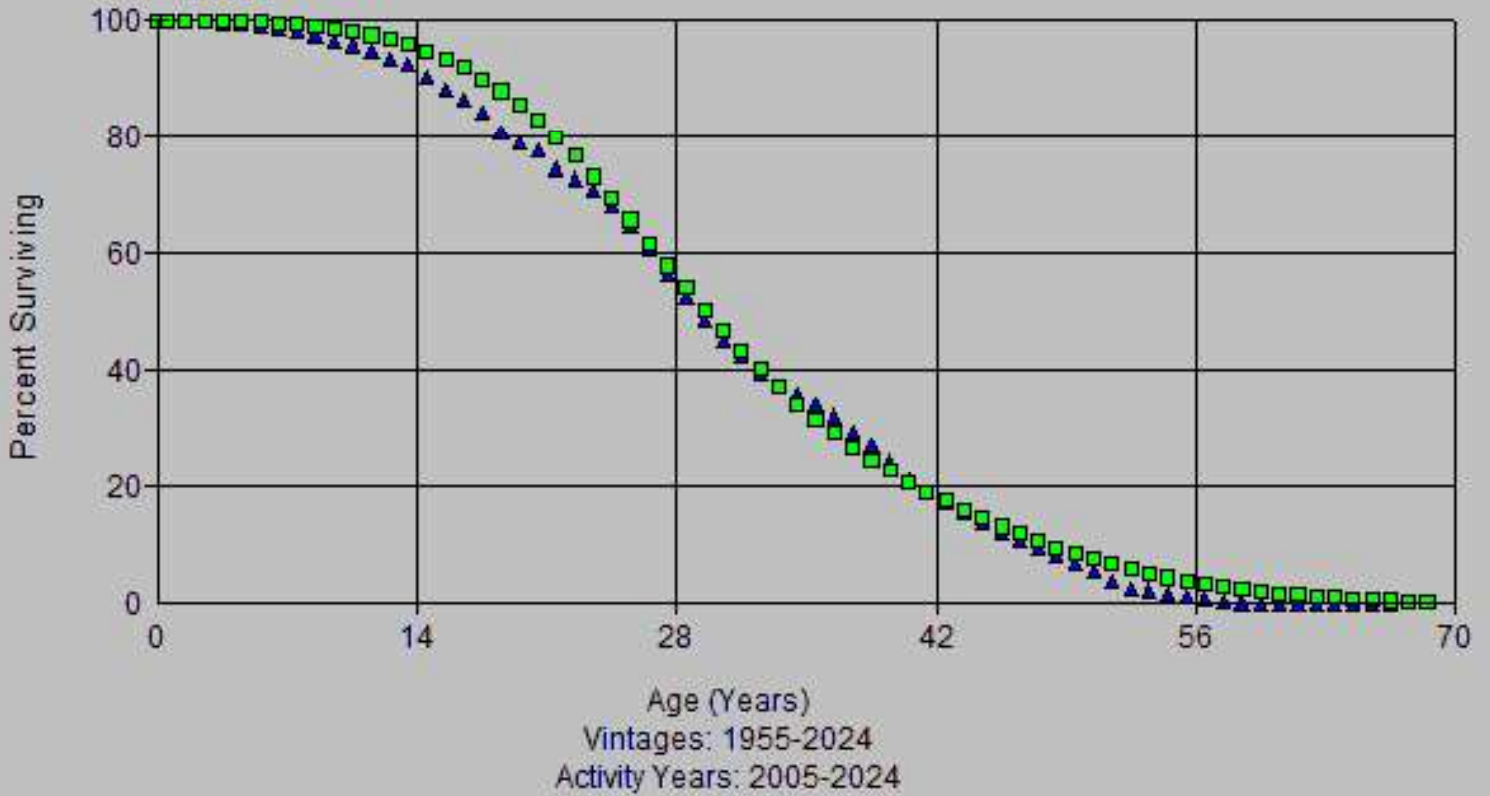

Account: 382x-Meter Installations
Scenario: So Cal Gas @ 2024

▲ Actual Data ■ R1.5 29.00

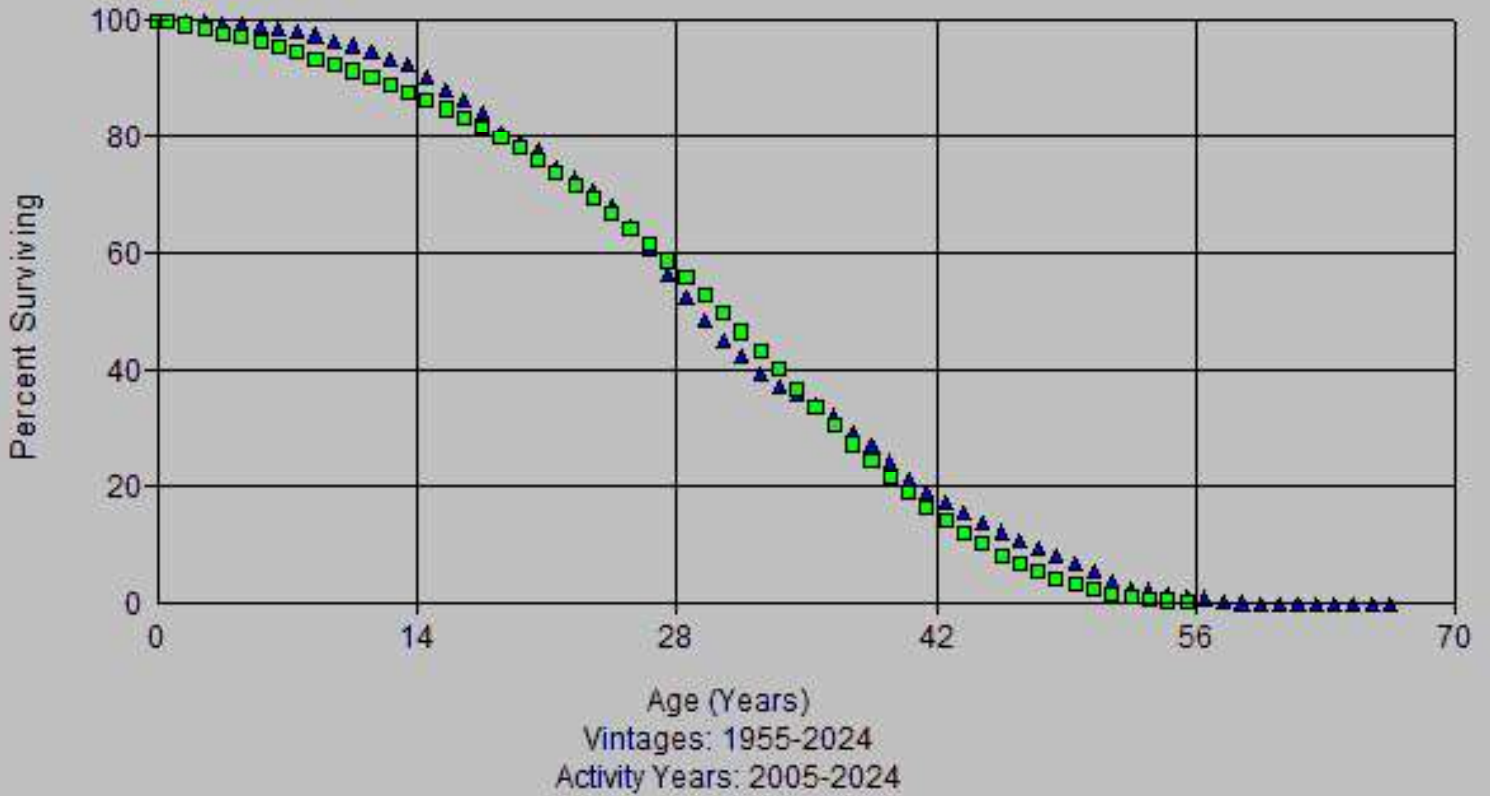

Account: 382x-Meter Installations
Scenario: So Cal Gas @ 2024

▲ Actual Data ■ S1 28.00

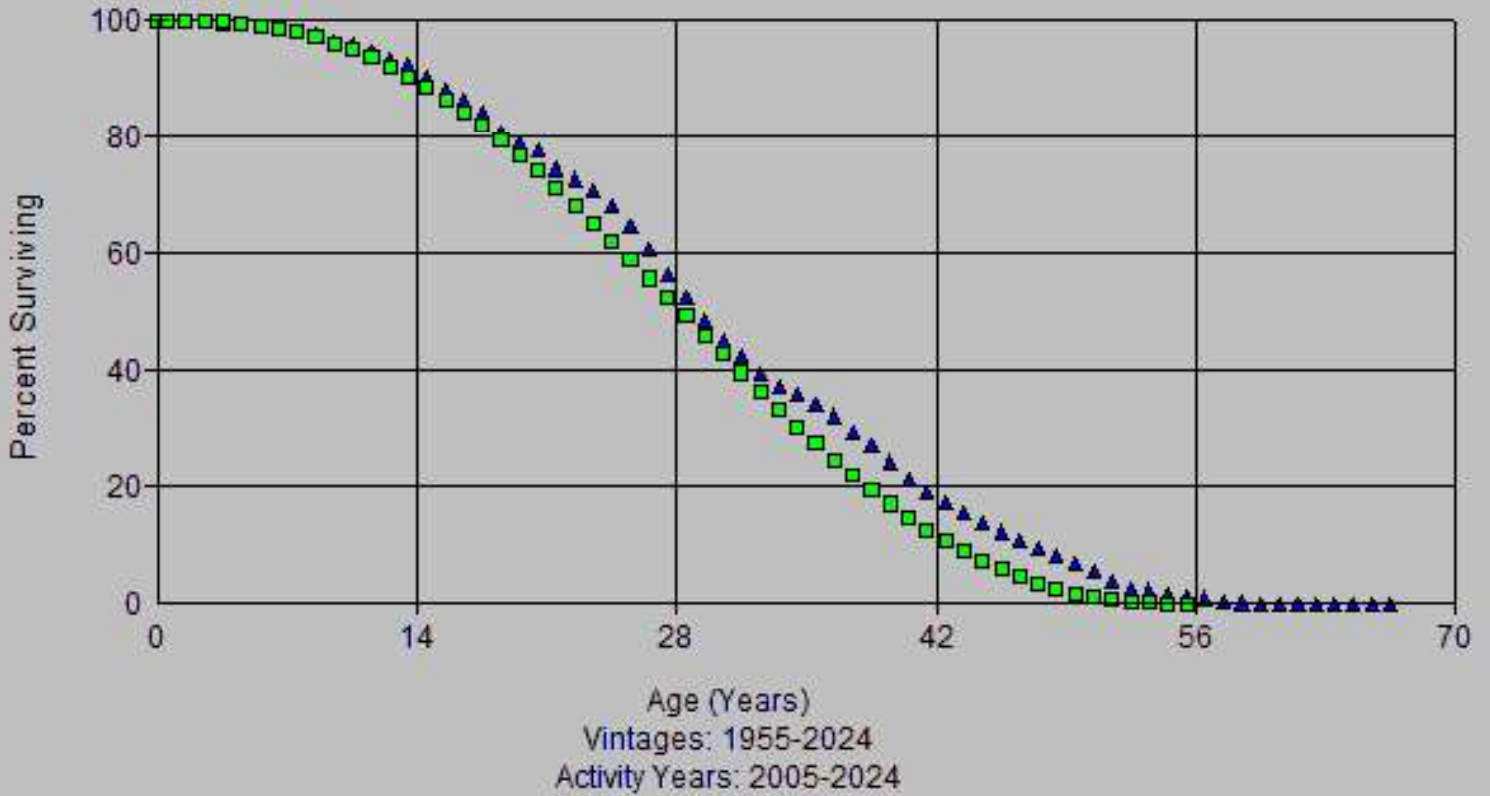

Account: 382x-Meter Installations
Scenario: So Cal Gas @ 2024

▲ Actual Data ■ S1 30.00

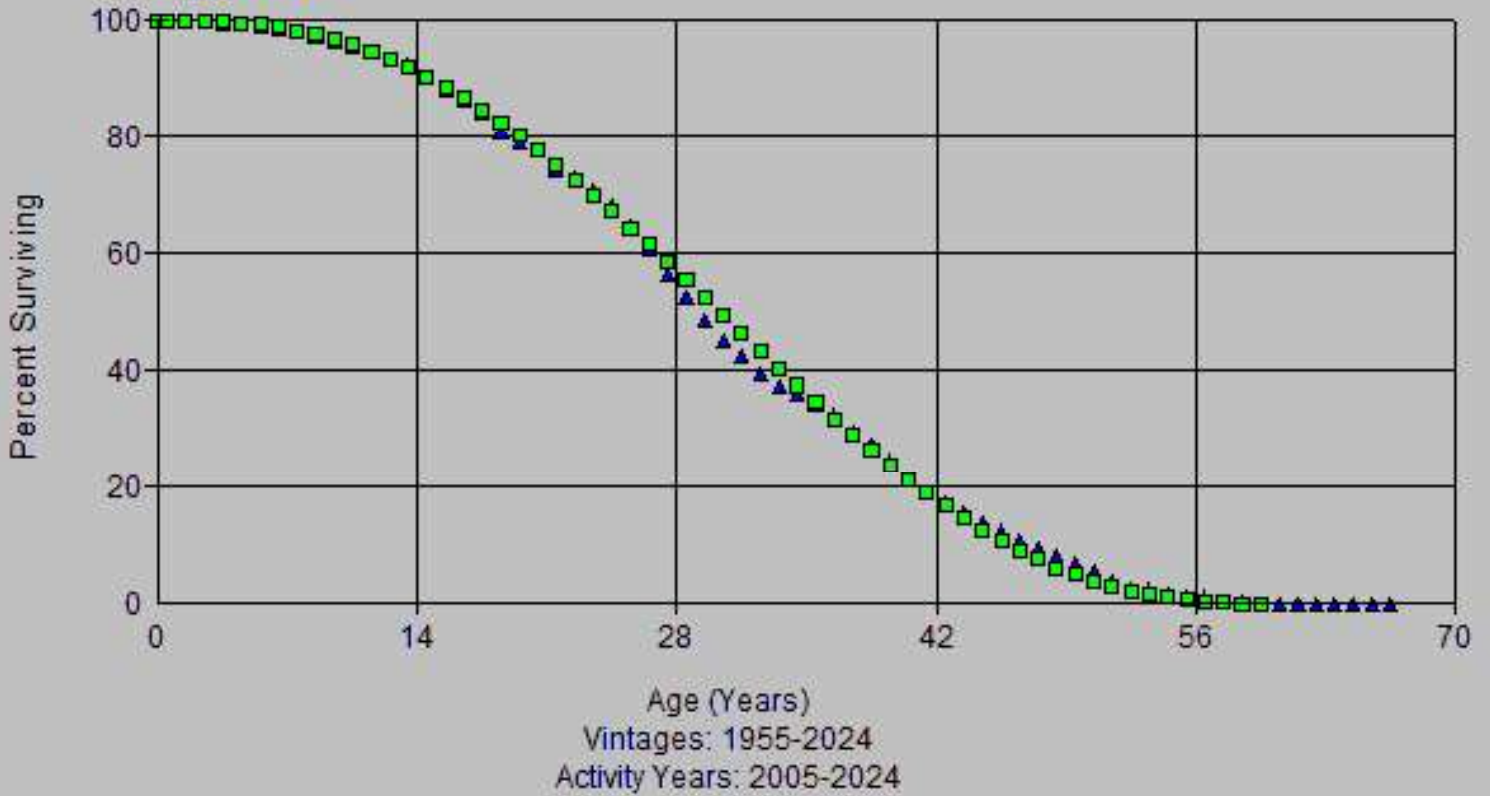

Account: 382x-Meter Installations
Scenario: So Cal Gas @ 2024

▲ Actual Data ■ L1.5 31.00

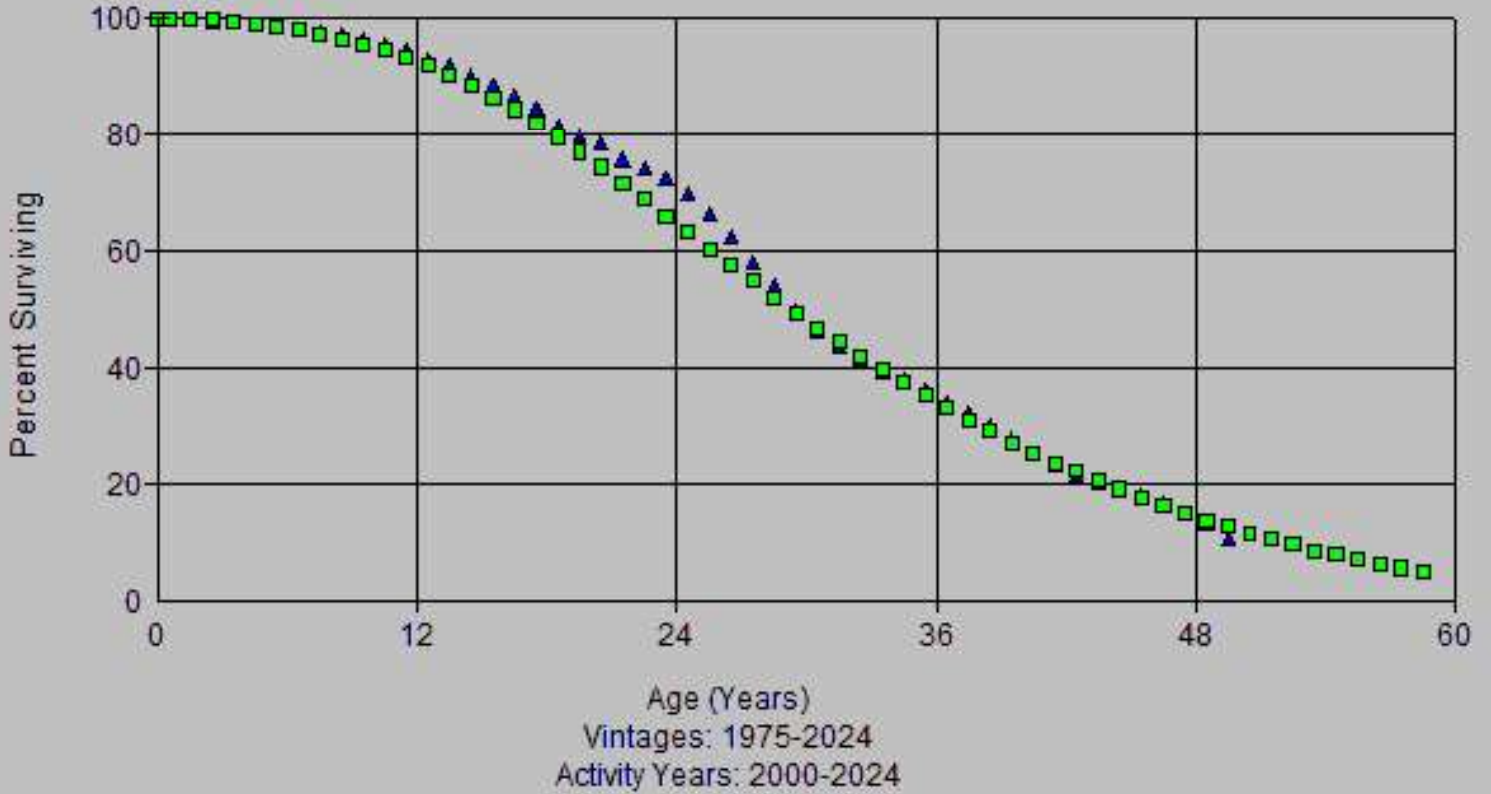

Account: 382x-Meter Installations
Scenario: So Cal Gas @ 2024

▲ Actual Data ■ L2 31.00

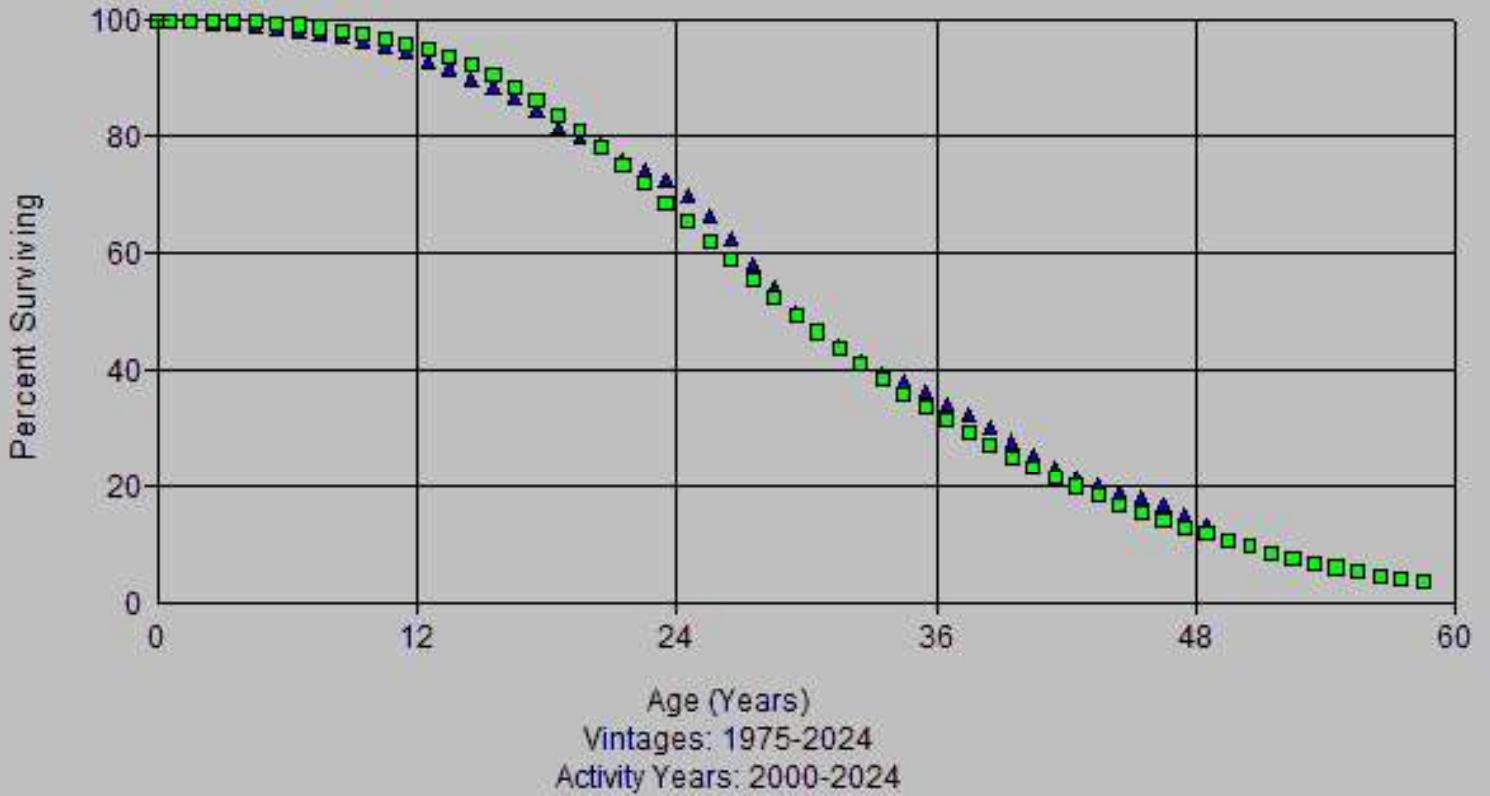

Account: 382x-Meter Installations
Scenario: So Cal Gas @ 2024

▲ Actual Data ■ R1.5 29.00

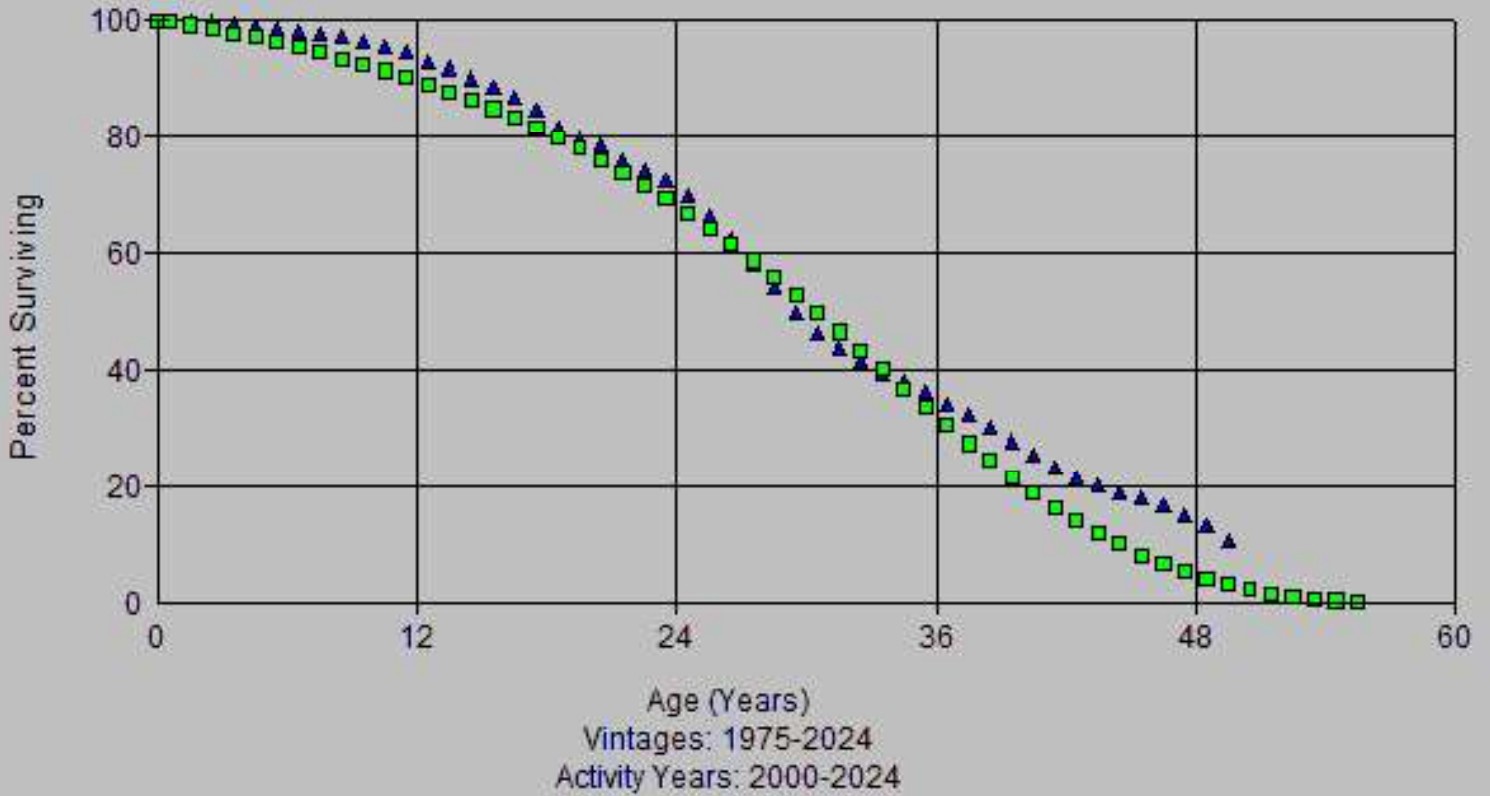

Account: 382x-Meter Installations
Scenario: So Cal Gas @ 2024

▲ Actual Data ■ R2 29.00

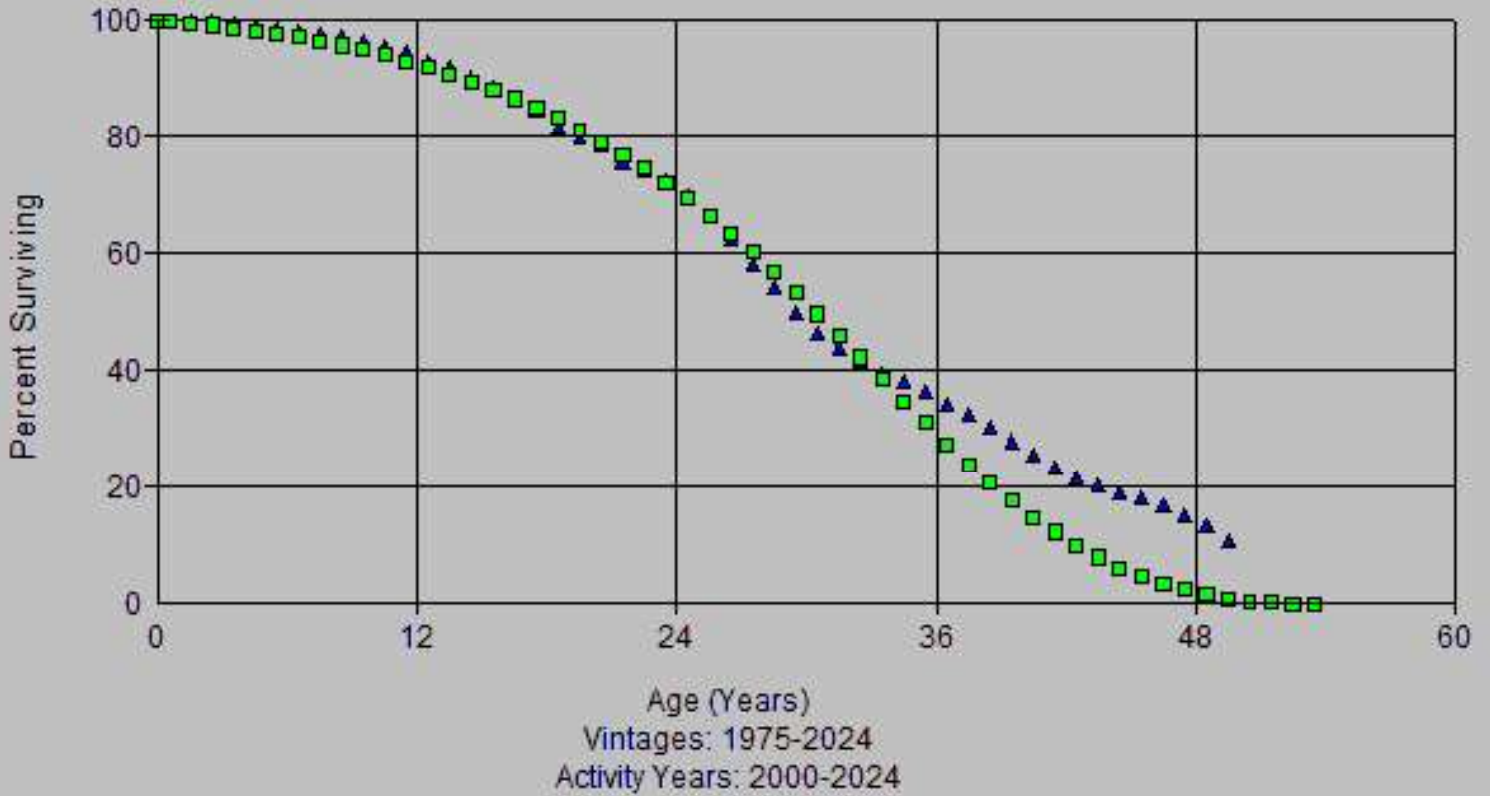

Account: 382x-Meter Installations
Scenario: So Cal Gas @ 2024

▲ Actual Data ■ S1 28.00

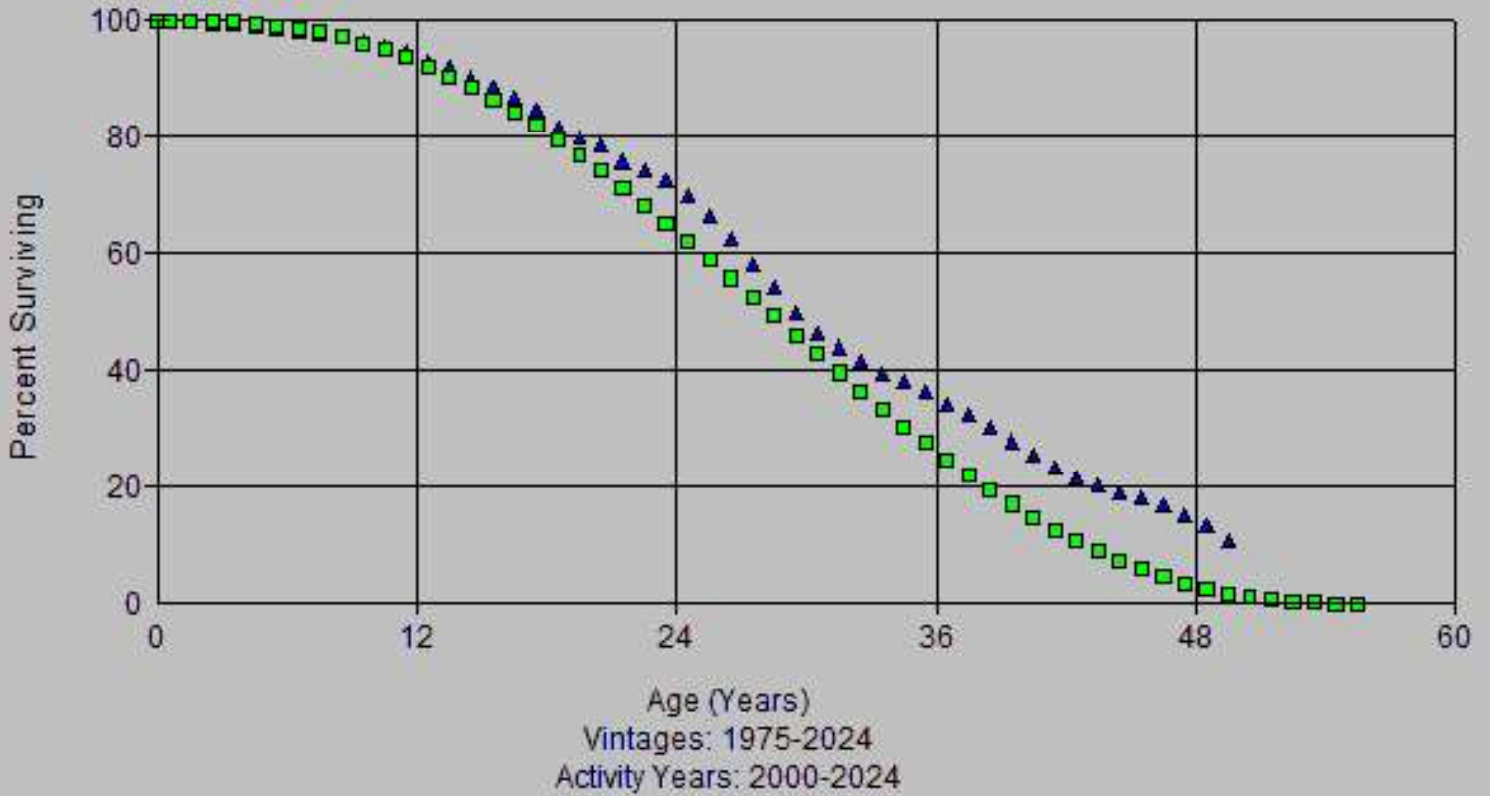

Account: 382x-Meter Installations
Scenario: So Cal Gas @ 2024

▲ Actual Data ■ S1 30.00

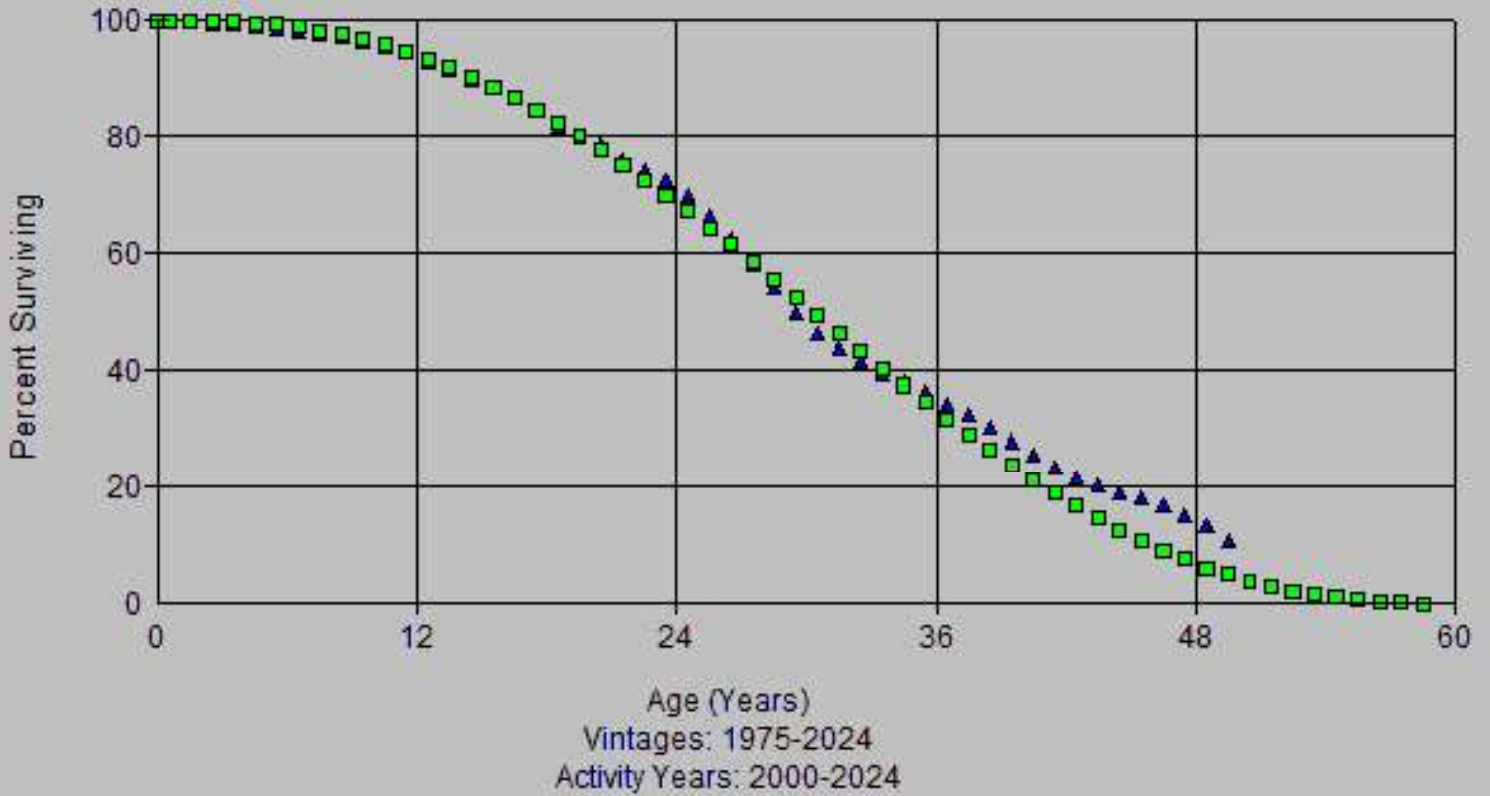

Account: 382x-Meter Installations
Scenario: So Cal Gas @ 2024

▲ Actual Data ■ L2 31.00

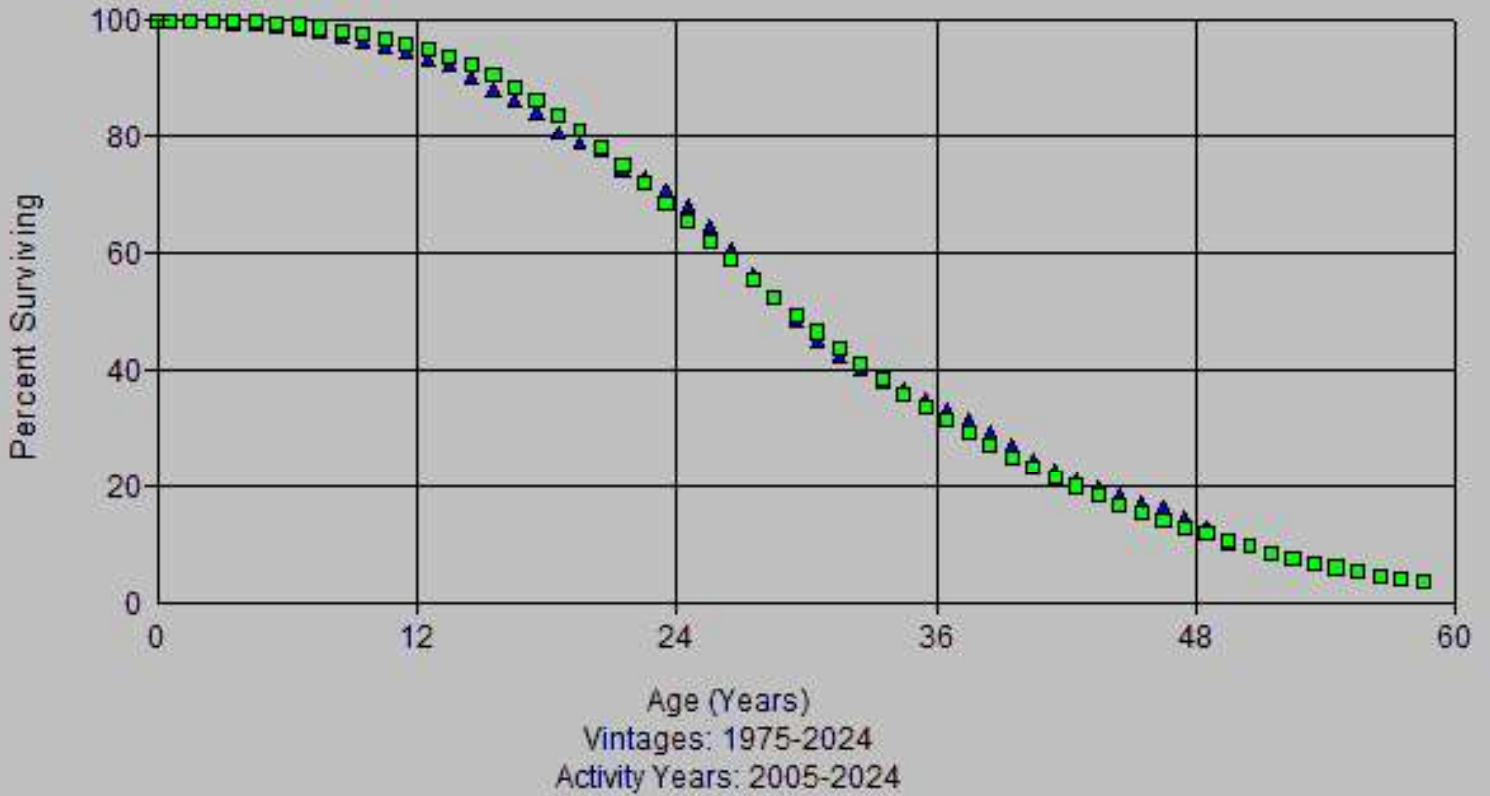

Account: 382x-Meter Installations
Scenario: So Cal Gas @ 2024

▲ Actual Data ■ R1 29.00

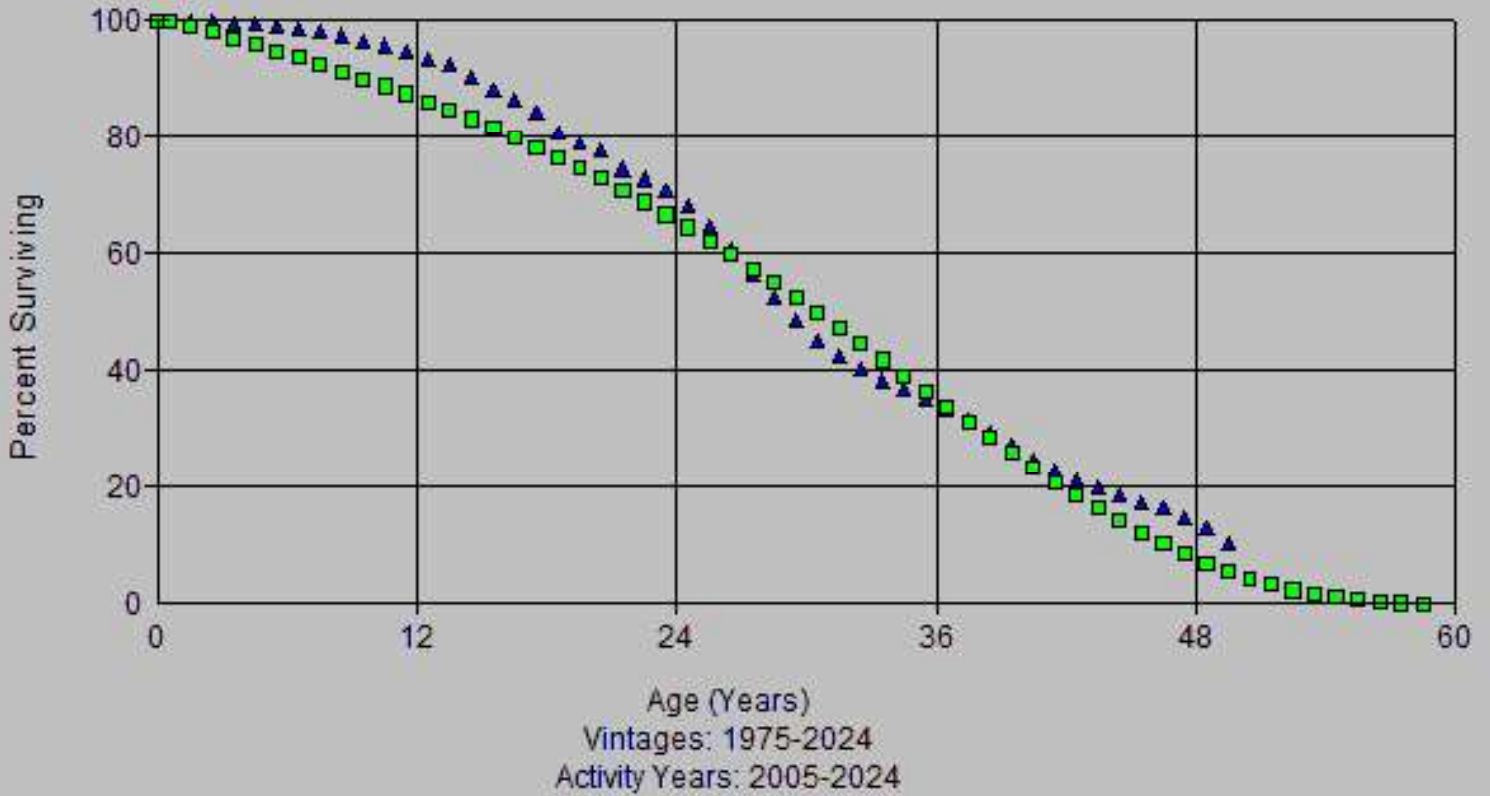

Account: 382x-Meter Installations
Scenario: So Cal Gas @ 2024

▲ Actual Data ■ R2 28.00

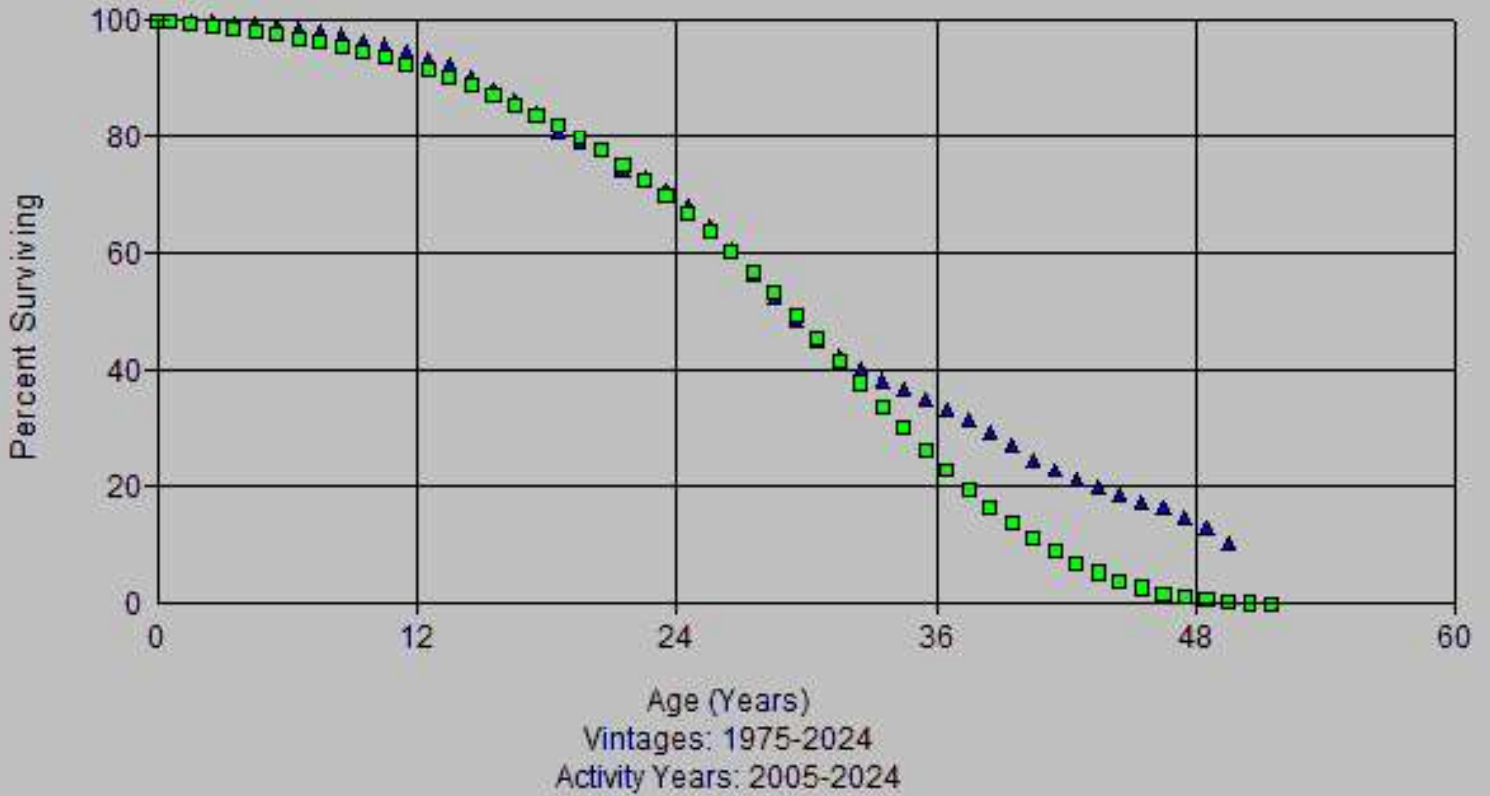

Account: 382x-Meter Installations
Scenario: So Cal Gas @ 2024

▲ Actual Data ■ S1 28.00

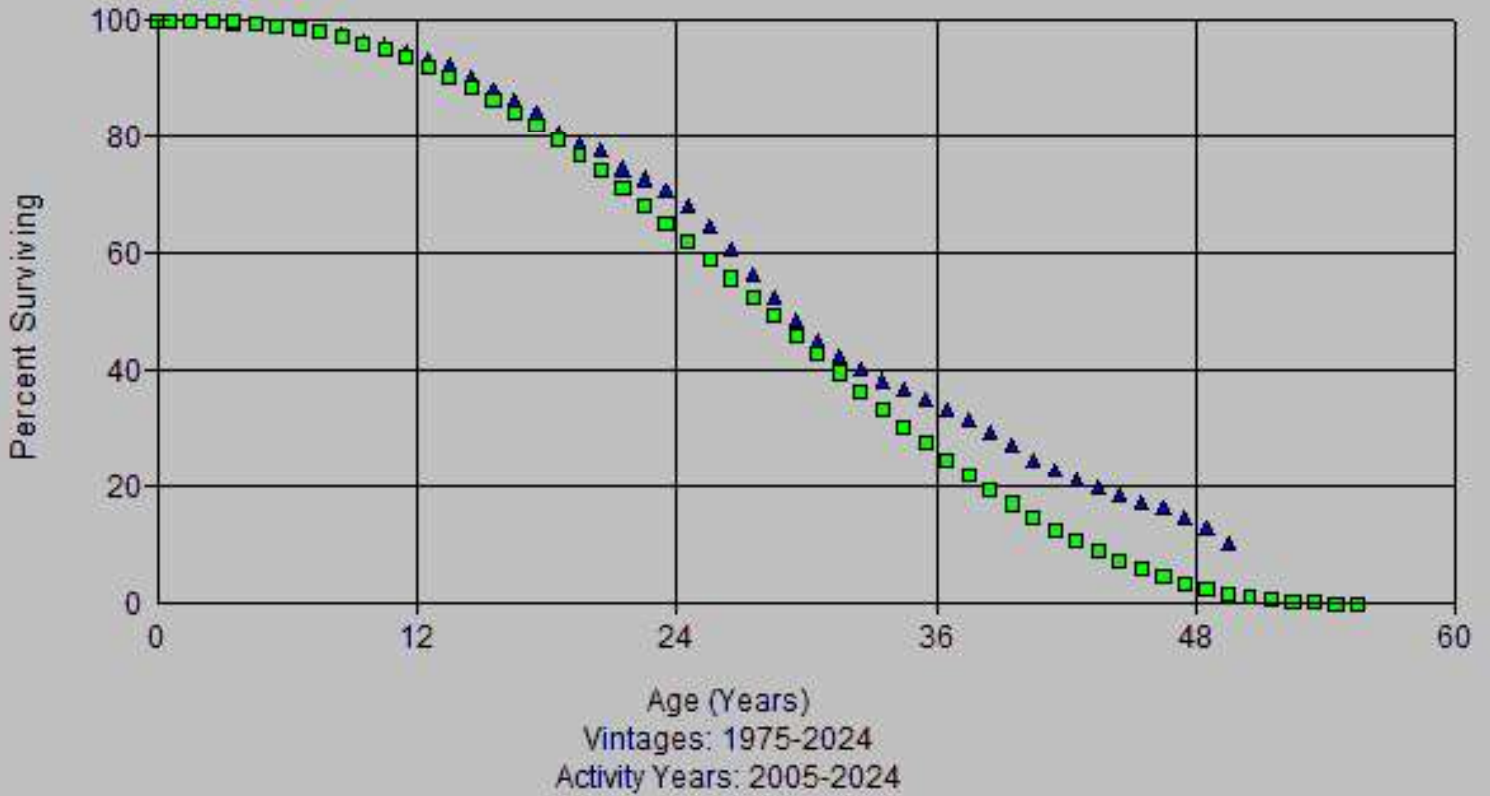

Account: 382x-Meter Installations
Scenario: So Cal Gas @ 2024

▲ Actual Data ■ S1 30.00

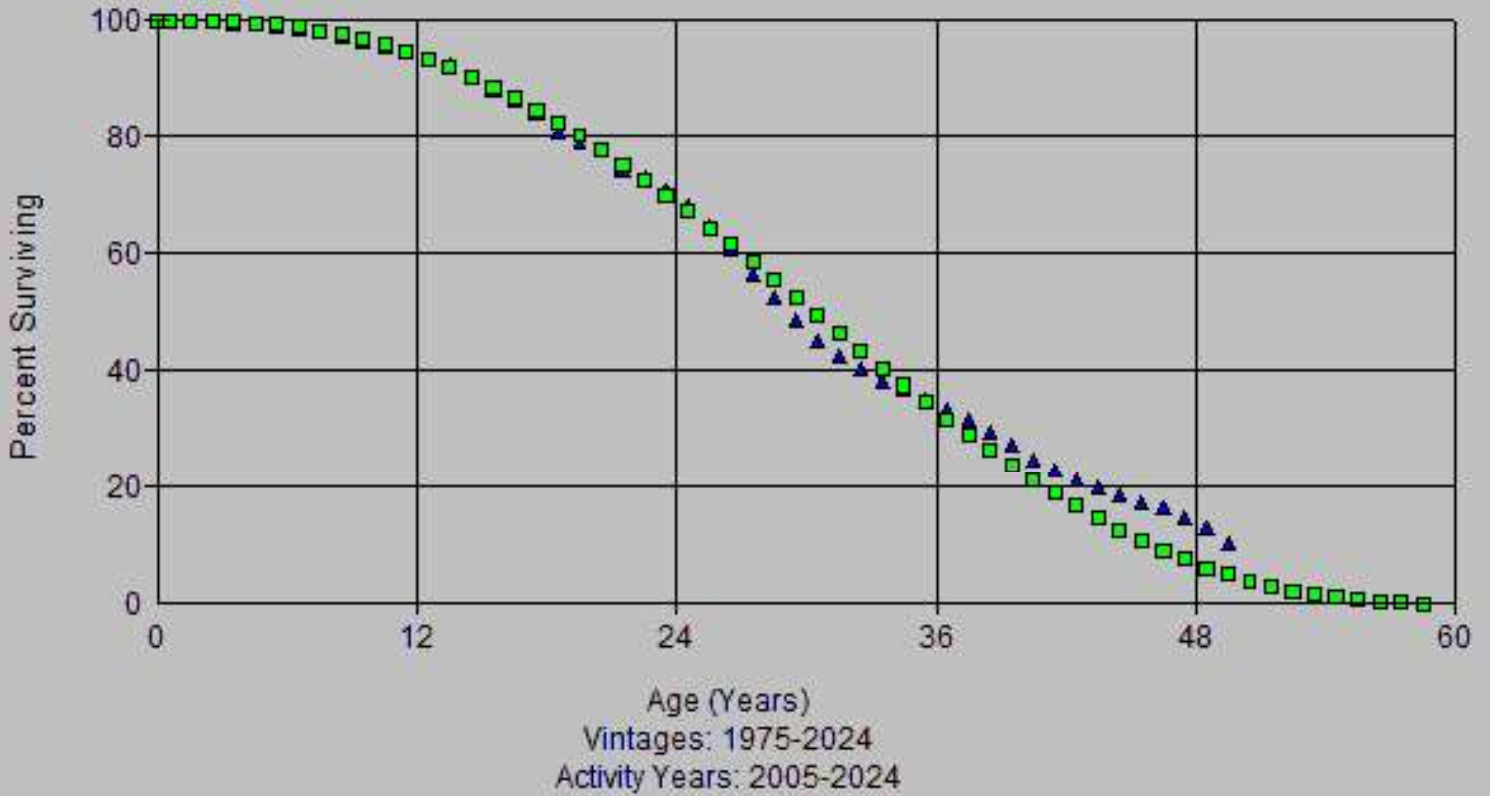

Account: 382x-Meter Installations
Scenario: So Cal Gas @ 2024

▲ Actual Data ■ S1 40.00

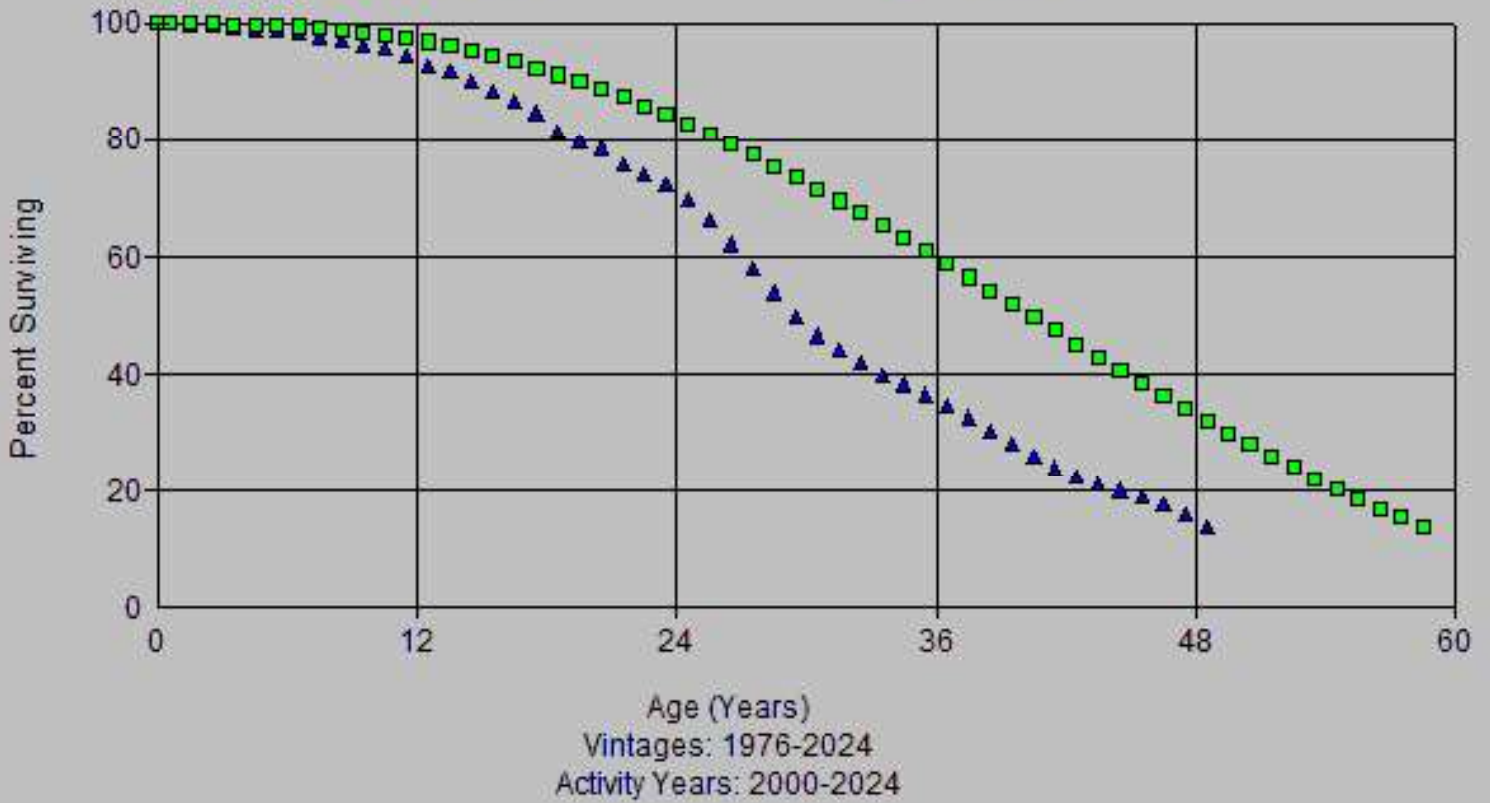

Account: 382x-Meter Installations
Scenario: So Cal Gas @ 2024

▲ Actual Data ■ L1.5 34.00

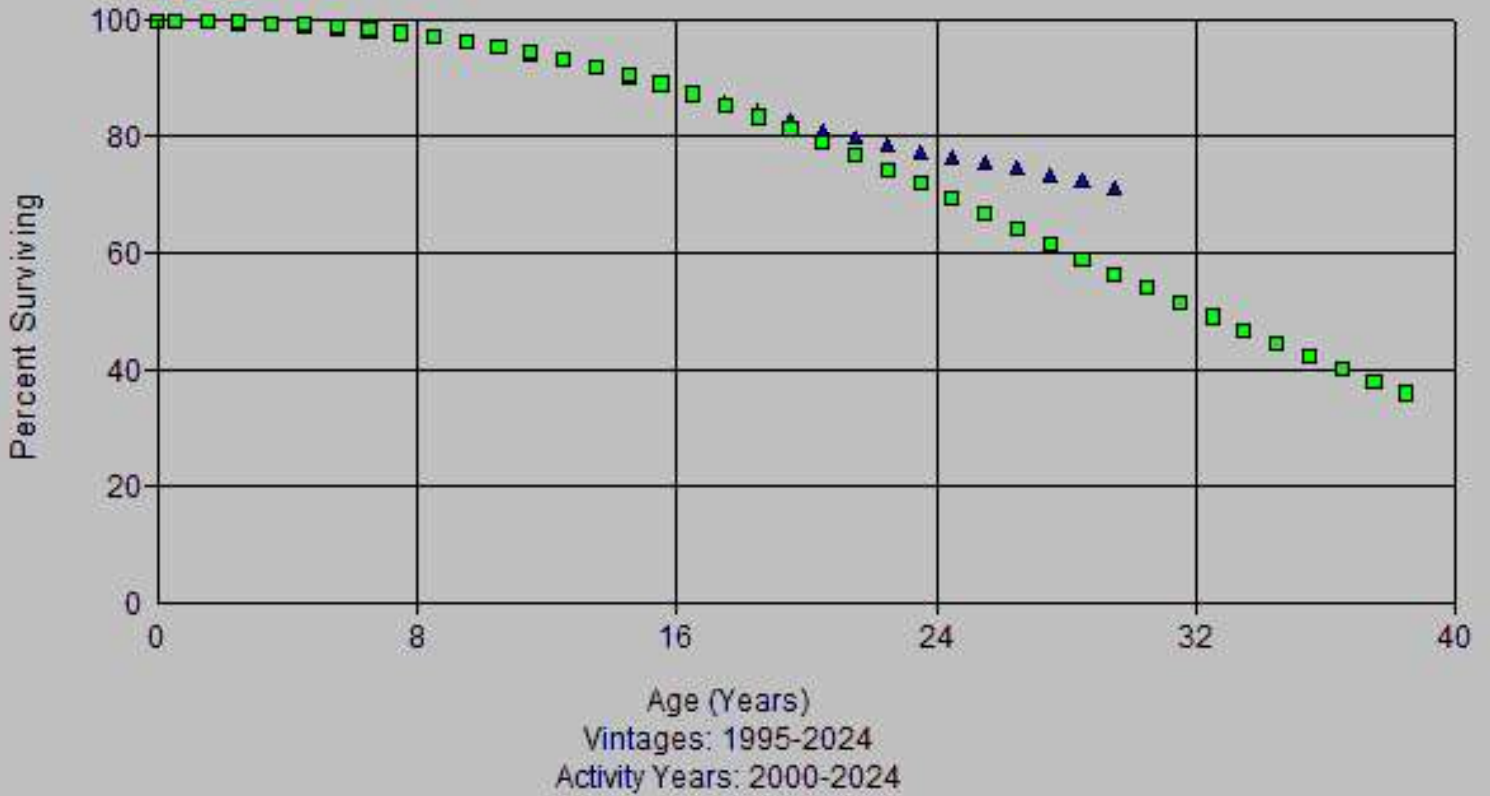

Account: 382x-Meter Installations
Scenario: So Cal Gas @ 2024

▲ Actual Data ■ R2 30.00

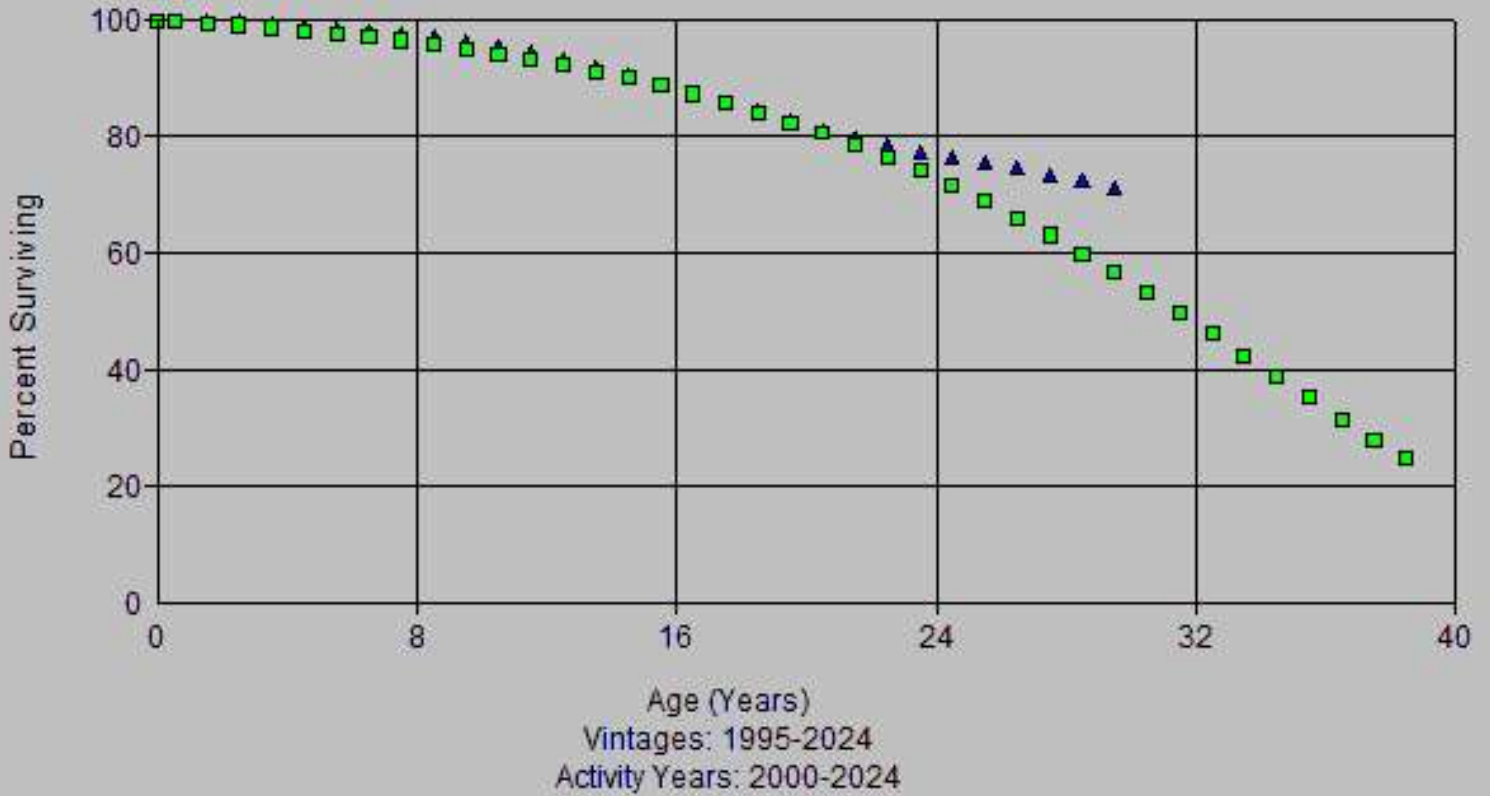

Account: 382x-Meter Installations
Scenario: So Cal Gas @ 2024

▲ Actual Data ■ S1 28.00

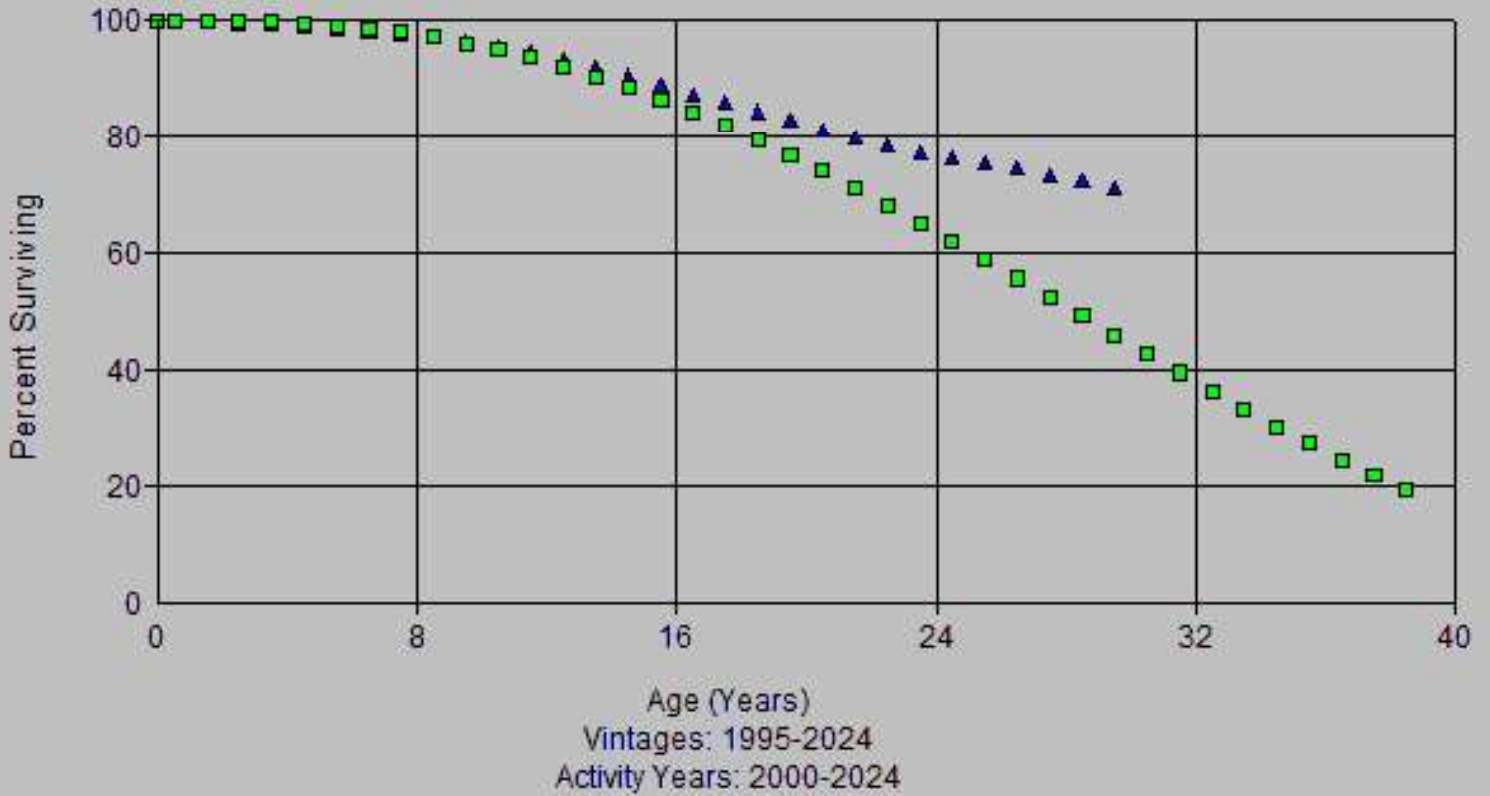

Account: 382x-Meter Installations
Scenario: So Cal Gas @ 2024

▲ Actual Data ■ S1 30.00

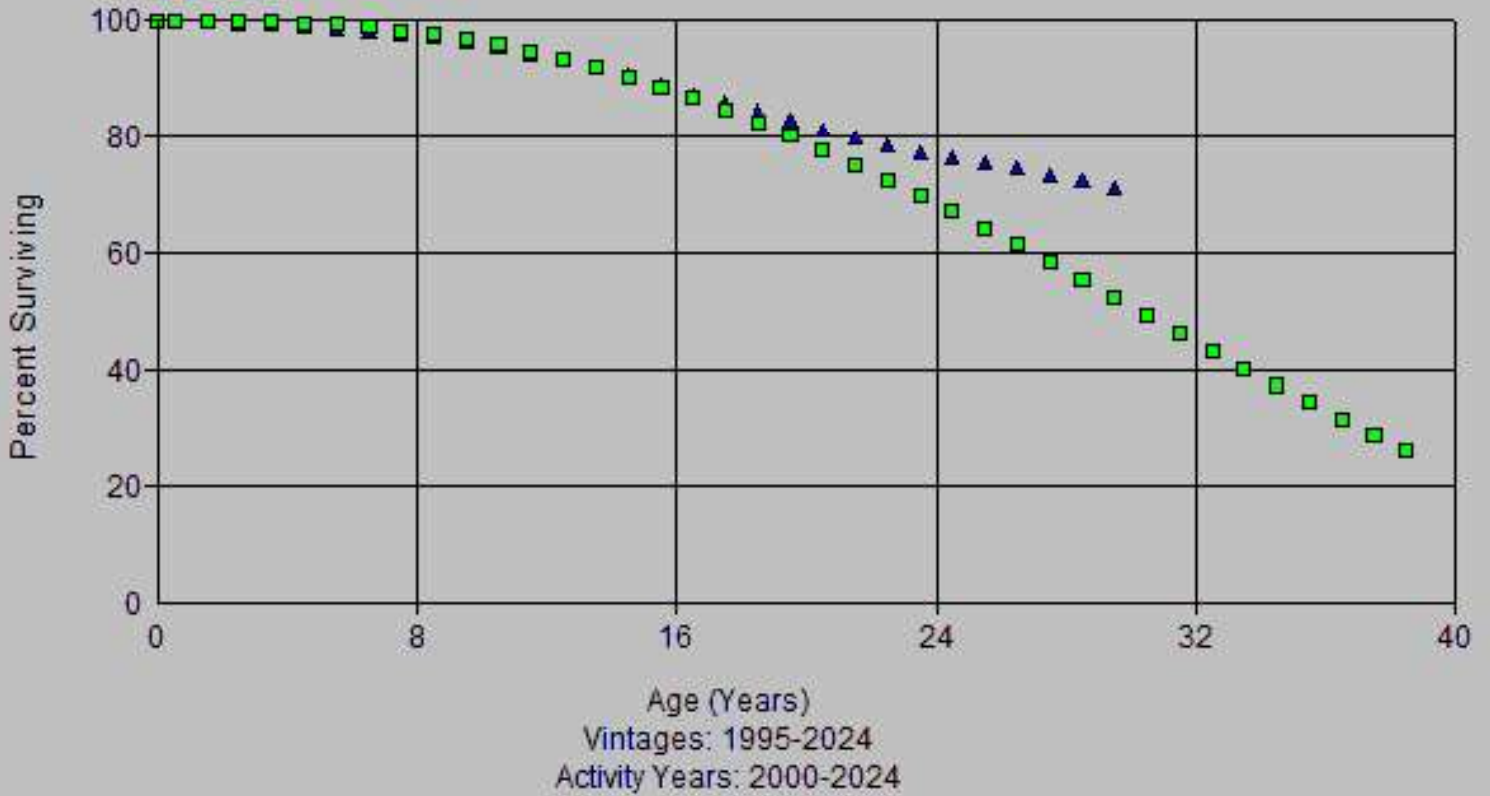

Account: 382x-Meter Installations
Scenario: So Cal Gas @ 2024

▲ Actual Data ■ L1.5 34.00

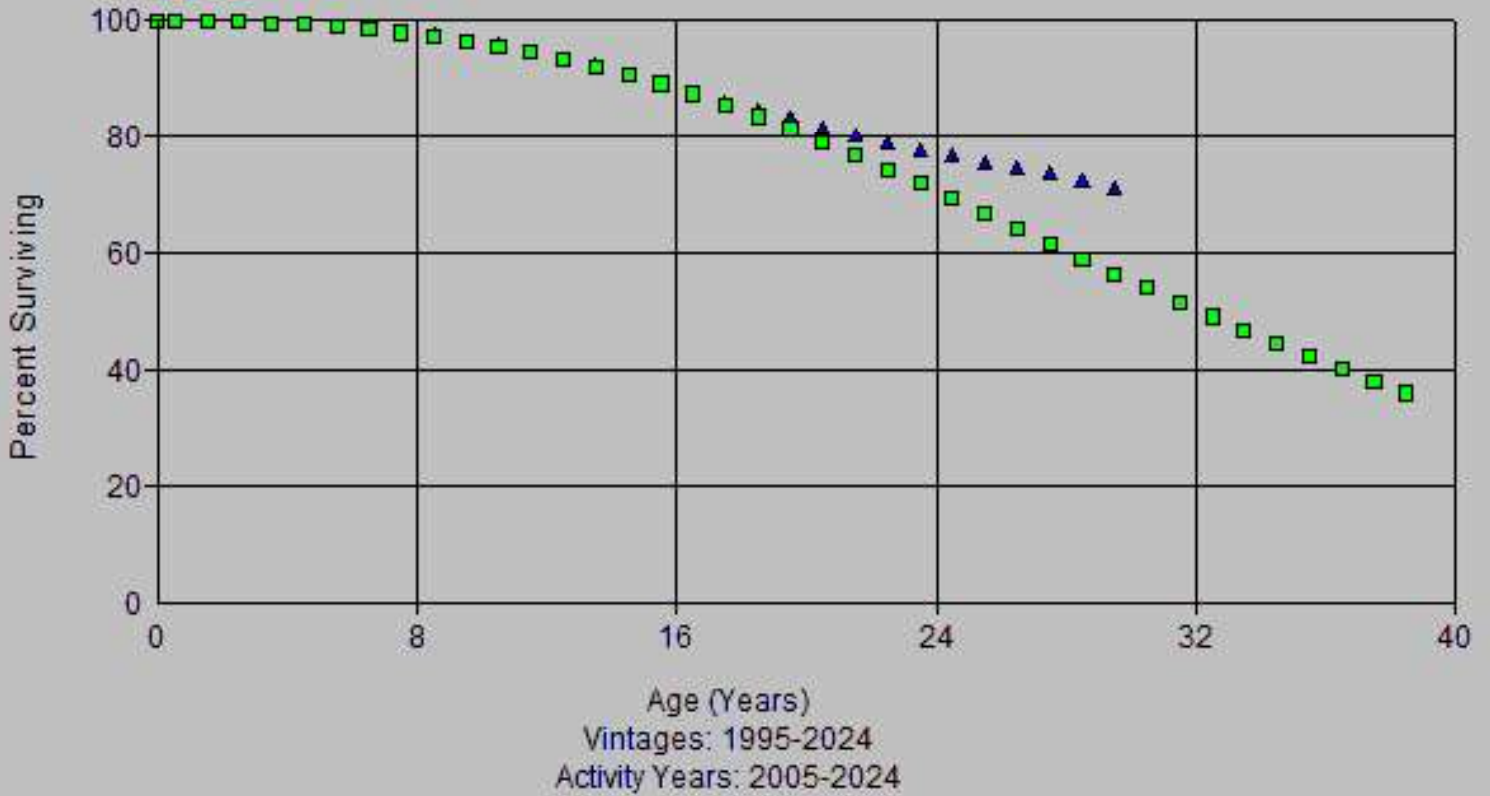

Account: 382x-Meter Installations
Scenario: So Cal Gas @ 2024

▲ Actual Data ■ R2 30.00

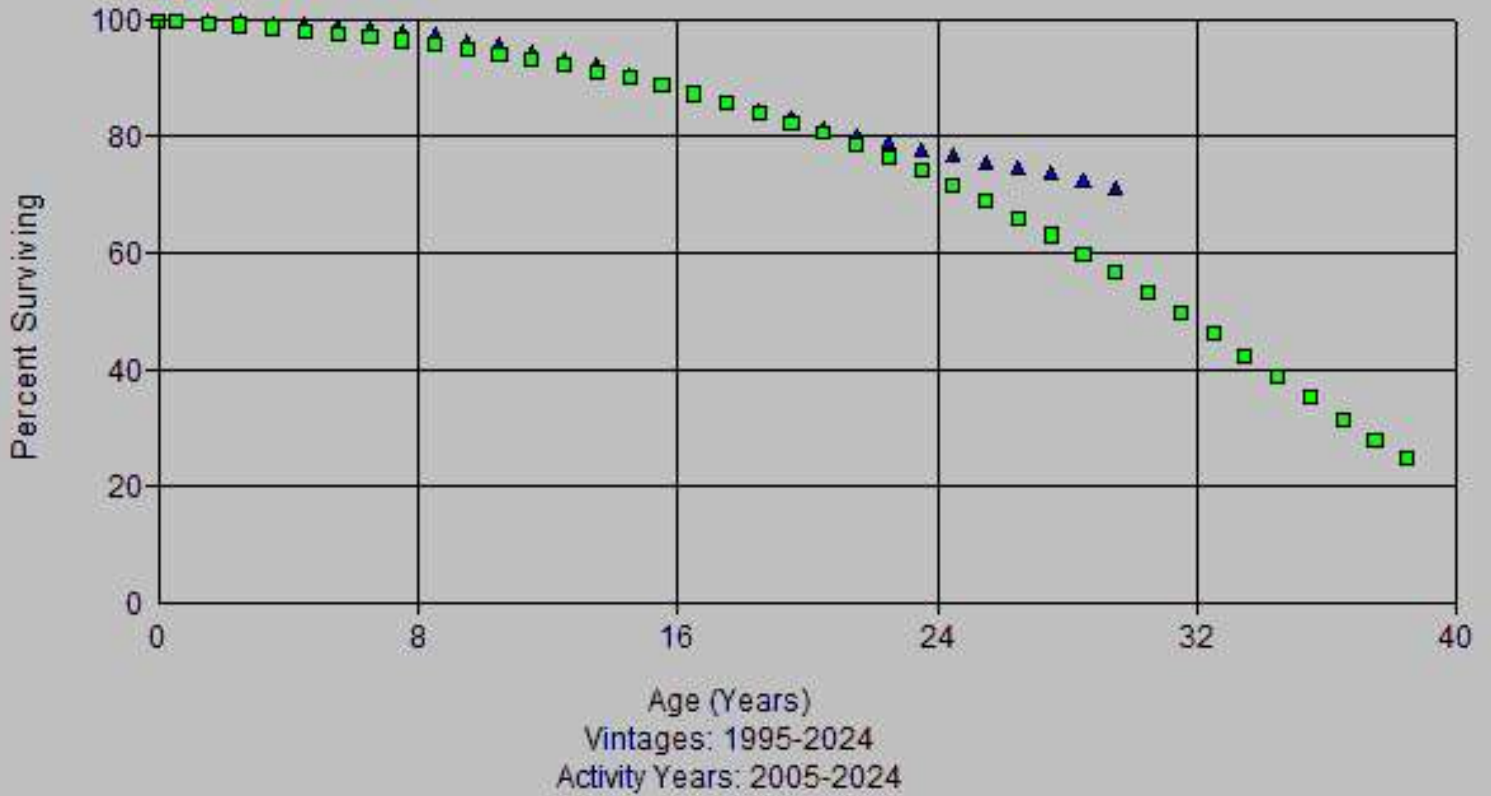

Account: 382x-Meter Installations
Scenario: So Cal Gas @ 2024

▲ Actual Data ■ S1 28.00

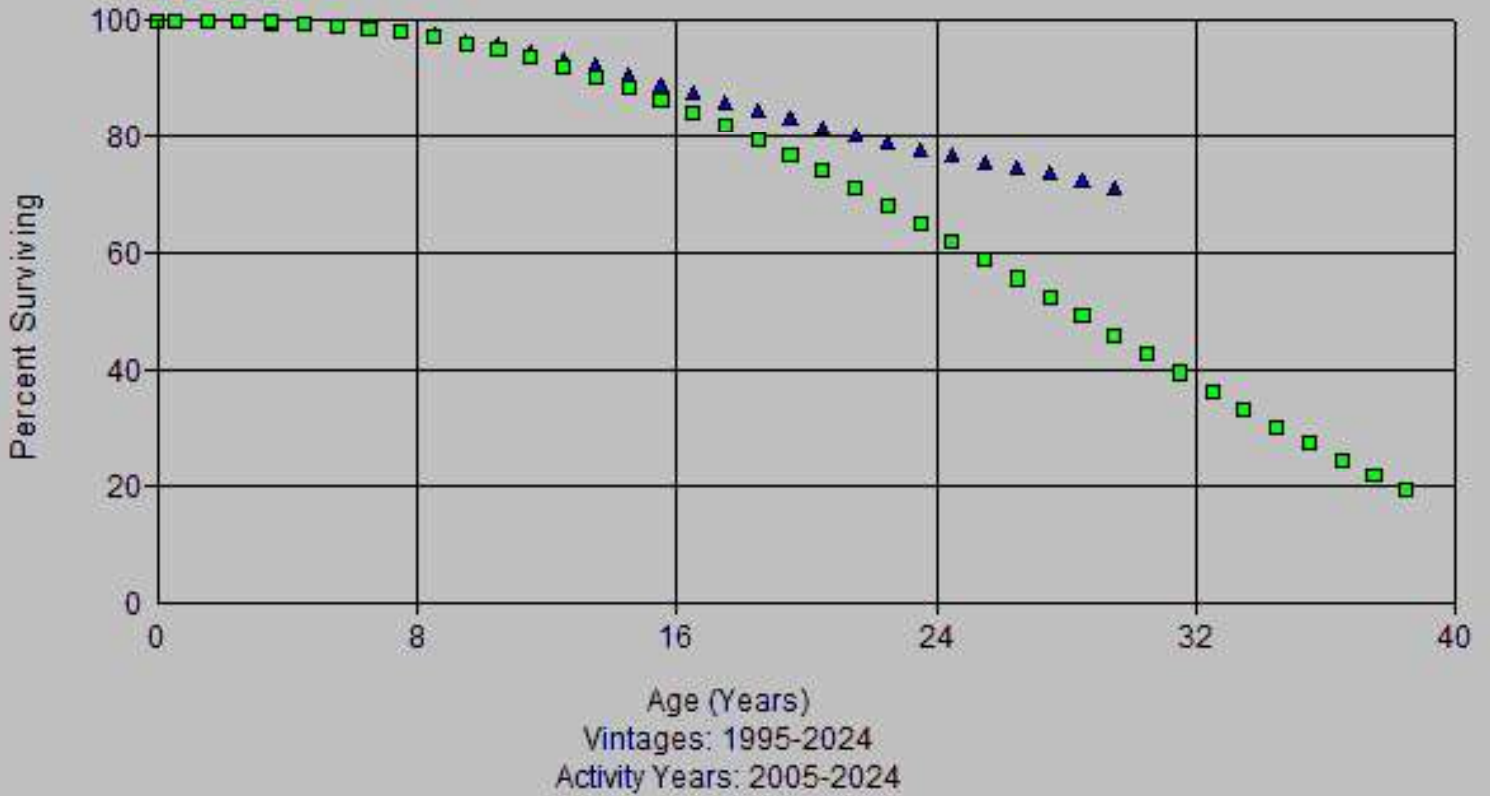

Account: 382x-Meter Installations
Scenario: So Cal Gas @ 2024

▲ Actual Data ■ S1 30.00

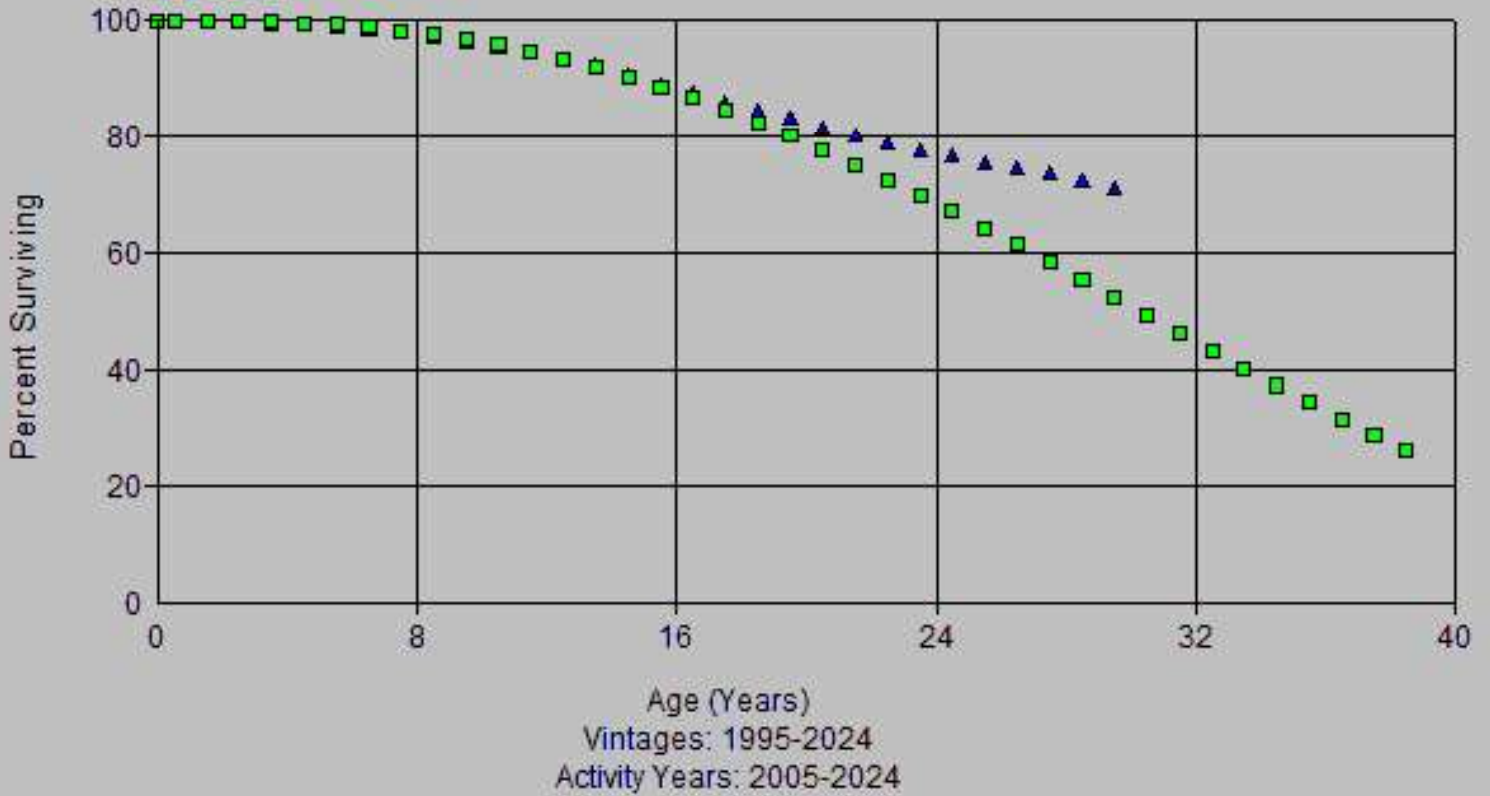

Observed Life Table

Scenario: So Cal Gas @ 2024
 Account: 382x-Meter Installations
 Placement Band: 2005 - 2024

Observation Band: 2005 - 2024

Age at Beginning of Interval	Exposures at Beginning of Interval	Retirements During Interval	Retirement Ratio	Survivor Ratio	Percent Surv at Beginning of Interval
0	538,998,956.52	13,674.62	0.00003	0.99997	100.00
0.5	474,833,993.31	862,644.04	0.00182	0.99818	100.00
1.5	440,597,803.89	376,537.07	0.00085	0.99915	99.82
2.5	401,930,028.01	630,324.69	0.00157	0.99843	99.73
3.5	371,989,397.85	1,052,926.51	0.00283	0.99717	99.57
4.5	349,823,588.19	1,310,490.98	0.00375	0.99625	99.29
5.5	331,649,671.49	1,536,808.02	0.00463	0.99537	98.92
6.5	301,718,423.65	1,656,624.50	0.00549	0.99451	98.46
7.5	290,546,835.11	1,934,143.99	0.00666	0.99334	97.92
8.5	228,082,222.02	2,613,810.11	0.01146	0.98854	97.27
9.5	184,229,825.36	1,791,051.20	0.00972	0.99028	96.15
10.5	142,008,531.44	1,590,675.99	0.01120	0.98880	95.22
11.5	117,143,093.98	1,273,819.41	0.01087	0.98913	94.15
12.5	93,628,176.85	690,817.21	0.00738	0.99262	93.13
13.5	83,891,002.25	545,632.27	0.00650	0.99350	92.44
14.5	71,707,613.42	439,811.33	0.00613	0.99387	91.84
15.5	54,839,287.35	339,834.55	0.00620	0.99380	91.28
16.5	37,911,963.98	259,290.54	0.00684	0.99316	90.71
17.5	23,793,306.96	202,658.93	0.00852	0.99148	90.09
18.5	5,531,384.93	54,550.63	0.00986	0.99014	89.32
19.5	0.00	0.00	0.00000	0.00000	88.44

Observed Life Table

Scenario: So Cal Gas @ 2024
 Account: 382x-Meter Installations
 Placement Band: 1900 - 2024

Observation Band: 2000 - 2024

Age at Beginning of Interval	Exposures at Beginning of Interval	Retirements During Interval	Retirement Ratio	Survivor Ratio	Percent Surv at Beginning of Interval
0	585,543,051.28	13,674.62	0.00002	0.99998	100.00
0.5	523,512,723.01	1,195,061.39	0.00228	0.99772	100.00
1.5	492,243,496.77	722,617.44	0.00147	0.99853	99.77
2.5	457,061,104.17	1,296,838.76	0.00284	0.99716	99.62
3.5	428,938,569.58	1,201,280.97	0.00280	0.99720	99.34
4.5	409,671,000.20	1,441,960.68	0.00352	0.99648	99.06
5.5	394,414,650.88	1,759,490.68	0.00446	0.99554	98.71
6.5	369,014,027.23	1,789,338.84	0.00485	0.99515	98.27
7.5	364,668,894.10	2,029,339.66	0.00556	0.99444	97.80
8.5	312,457,342.45	2,832,274.80	0.00906	0.99094	97.25
9.5	280,796,593.19	2,144,611.37	0.00764	0.99236	96.37
10.5	254,986,261.84	2,901,112.82	0.01138	0.98862	95.64
11.5	246,835,933.12	4,312,031.62	0.01747	0.98253	94.55
12.5	240,765,324.53	2,818,805.50	0.01171	0.98829	92.90
13.5	227,811,479.02	4,238,231.32	0.01860	0.98140	91.81
14.5	218,587,602.76	3,956,077.77	0.01810	0.98190	90.10
15.5	202,928,538.42	3,874,609.15	0.01909	0.98091	88.47
16.5	185,563,164.48	4,212,259.86	0.02270	0.97730	86.78
17.5	170,639,911.44	6,495,035.53	0.03806	0.96194	84.81
18.5	148,882,217.22	3,114,266.08	0.02092	0.97908	81.58
19.5	143,292,038.32	2,153,389.02	0.01503	0.98497	79.87
20.5	134,630,164.57	5,048,211.79	0.03750	0.96250	78.67
21.5	123,722,867.82	2,711,149.55	0.02191	0.97809	75.72
22.5	115,819,141.21	2,760,445.57	0.02383	0.97617	74.06
23.5	108,758,262.88	3,928,043.32	0.03612	0.96388	72.30
24.5	100,694,063.35	4,798,921.21	0.04766	0.95234	69.69
25.5	95,920,936.93	5,745,503.86	0.05990	0.94010	66.37
26.5	89,655,894.82	5,797,213.11	0.06466	0.93534	62.39
27.5	82,942,403.88	5,583,456.44	0.06732	0.93268	58.36
28.5	77,450,250.62	5,701,478.58	0.07361	0.92639	54.43
29.5	71,719,093.59	4,853,552.80	0.06767	0.93233	50.42
30.5	66,412,670.15	4,007,060.64	0.06034	0.93966	47.01
31.5	61,898,617.52	3,978,908.44	0.06428	0.93572	44.17
32.5	55,688,468.06	3,192,893.24	0.05733	0.94267	41.33
33.5	49,898,793.40	2,684,373.12	0.05380	0.94620	38.96
34.5	43,483,958.16	2,017,360.76	0.04639	0.95361	36.87
35.5	37,033,249.51	2,337,298.74	0.06311	0.93689	35.16
36.5	27,893,877.08	3,040,995.02	0.10902	0.89098	32.94
37.5	23,452,324.57	2,640,045.92	0.11257	0.88743	29.35
38.5	19,637,571.42	2,212,612.06	0.11267	0.88733	26.04
39.5	16,176,177.00	2,450,183.89	0.15147	0.84853	23.11
40.5	14,031,882.52	1,035,010.84	0.07376	0.92624	19.61
41.5	13,689,044.38	895,285.54	0.06540	0.93460	18.16
42.5	13,188,917.95	1,091,414.67	0.08275	0.91725	16.98
43.5	12,924,927.66	1,172,941.50	0.09075	0.90925	15.57
44.5	12,573,228.79	1,555,908.62	0.12375	0.87625	14.16
45.5	11,876,674.71	1,201,552.88	0.10117	0.89883	12.41
46.5	11,721,732.62	1,222,972.76	0.10433	0.89567	11.15
47.5	11,248,653.15	1,448,982.30	0.12881	0.87119	9.99
48.5	10,531,571.82	1,304,126.50	0.12383	0.87617	8.70
49.5	9,865,360.29	1,438,110.99	0.14577	0.85423	7.62
50.5	9,053,512.16	1,607,768.04	0.17759	0.82241	6.51
51.5	8,114,571.70	1,395,432.43	0.17197	0.82803	5.36
52.5	7,161,944.86	574,710.90	0.08025	0.91975	4.44

Observed Life Table

Scenario: So Cal Gas @ 2024
 Account: 382x-Meter Installations
 Placement Band: 1900 - 2024

Observation Band: 2000 - 2024

Age at Beginning of Interval	Exposures at Beginning of Interval	Retirements During Interval	Retirement Ratio	Survivor Ratio	Percent Surv at Beginning of Interval
53.5	6,914,712.11	829,093.74	0.11990	0.88010	4.08
54.5	6,213,731.30	548,168.06	0.08822	0.91178	3.59
55.5	5,798,645.50	512,202.04	0.08833	0.91167	3.27
56.5	5,363,787.26	875,799.47	0.16328	0.83672	2.98
57.5	4,611,127.64	586,544.60	0.12720	0.87280	2.50
58.5	4,251,102.93	240,145.88	0.05649	0.94351	2.18
59.5	4,187,546.87	238,226.46	0.05689	0.94311	2.06
60.5	4,098,279.12	603,623.59	0.14729	0.85271	1.94
61.5	3,604,184.46	783,305.09	0.21733	0.78267	1.65
62.5	2,934,404.78	736,742.59	0.25107	0.74893	1.29
63.5	2,259,053.46	469,446.55	0.20781	0.79219	0.97
64.5	1,833,052.70	529,189.48	0.28869	0.71131	0.77
65.5	1,336,367.66	358,517.41	0.26828	0.73172	0.55
66.5	1,019,202.51	161,973.75	0.15892	0.84108	0.40
67.5	902,534.16	167,606.54	0.18571	0.81429	0.34
68.5	786,026.17	259,547.09	0.33020	0.66980	0.27
69.5	568,229.88	159,472.46	0.28065	0.71935	0.18
70.5	408,528.92	275,554.14	0.67450	0.32550	0.13
71.5	132,877.16	18,551.39	0.13961	0.86039	0.04
72.5	114,325.77	75,708.89	0.66222	0.33778	0.04
73.5	38,616.88	32,591.43	0.84397	0.15603	0.01
74.5	5,946.97	985.37	0.16569	0.83431	0.00
75.5	4,893.71	34.84	0.00712	0.99288	0.00
76.5	4,858.87	4,649.87	0.95699	0.04301	0.00
77.5	209.00	209.00	1.00000	0.00000	0.00
78.5	0.00	0.00	0.00000	1.00000	0.00
79.5	0.00	0.00	0.00000	1.00000	
80.5	0.00	0.00	0.00000	1.00000	
81.5	0.00	0.00	0.00000	1.00000	
82.5	0.00	0.00	0.00000	1.00000	
83.5	0.00	0.00	0.00000	1.00000	
84.5	0.00	0.00	0.00000	1.00000	
85.5	0.00	0.00	0.00000	1.00000	
86.5	0.00	0.00	0.00000	1.00000	
87.5	0.00	0.00	0.00000	1.00000	
88.5	0.00	0.00	0.00000	1.00000	
89.5	0.00	0.00	0.00000	1.00000	
90.5	0.00	0.00	0.00000	1.00000	
91.5	0.00	0.00	0.00000	1.00000	
92.5	0.00	0.00	0.00000	1.00000	
93.5	0.00	0.00	0.00000	1.00000	
94.5	0.00	0.00	0.00000	1.00000	
99.5	641.66	641.66	1.00000	0.00000	
100.5	0.00	0.00	0.00000	1.00000	

Observed Life Table

Scenario: So Cal Gas @ 2024
 Account: 382x-Meter Installations
 Placement Band: 1900 - 2024

Observation Band: 2005 - 2024

Age at Beginning of Interval	Exposures at Beginning of Interval	Retirements During Interval	Retirement Ratio	Survivor Ratio	Percent Surv at Beginning of Interval
0	538,998,956.52	13,674.62	0.00003	0.99997	100.00
0.5	486,120,700.30	863,989.09	0.00178	0.99822	100.00
1.5	452,047,685.37	441,091.43	0.00098	0.99902	99.82
2.5	431,895,378.97	700,727.66	0.00162	0.99838	99.72
3.5	409,889,646.66	1,079,323.74	0.00263	0.99737	99.56
4.5	395,395,192.81	1,348,406.12	0.00341	0.99659	99.30
5.5	379,230,059.84	1,713,857.17	0.00452	0.99548	98.96
6.5	352,302,341.42	1,720,812.63	0.00488	0.99512	98.51
7.5	344,453,438.49	1,970,820.69	0.00572	0.99428	98.03
8.5	284,413,005.31	2,767,716.09	0.00973	0.99027	97.47
9.5	243,330,732.40	2,004,834.29	0.00824	0.99176	96.52
10.5	203,897,391.22	2,251,480.51	0.01104	0.98896	95.73
11.5	183,046,231.84	2,406,127.76	0.01314	0.98686	94.67
12.5	174,442,107.40	2,047,366.82	0.01174	0.98826	93.43
13.5	163,143,750.44	3,511,043.94	0.02152	0.97848	92.33
14.5	160,221,285.12	3,588,789.96	0.02240	0.97760	90.34
15.5	155,792,582.49	3,680,991.60	0.02363	0.97637	88.32
16.5	152,379,177.81	3,829,158.41	0.02513	0.97487	86.23
17.5	145,526,382.34	5,987,255.67	0.04114	0.95886	84.06
18.5	129,295,731.28	2,895,668.30	0.02240	0.97760	80.61
19.5	126,926,547.44	1,978,210.06	0.01559	0.98441	78.80
20.5	120,198,740.31	4,876,183.09	0.04057	0.95943	77.57
21.5	110,102,465.20	2,567,377.49	0.02332	0.97668	74.42
22.5	103,407,724.70	2,608,341.53	0.02522	0.97478	72.69
23.5	97,272,924.34	3,753,312.09	0.03859	0.96141	70.86
24.5	90,604,844.63	4,585,241.69	0.05061	0.94939	68.12
25.5	87,023,803.76	5,407,521.12	0.06214	0.93786	64.67
26.5	81,409,708.98	5,585,548.32	0.06861	0.93139	60.65
27.5	75,261,934.96	5,227,452.28	0.06946	0.93054	56.49
28.5	70,212,282.47	5,385,713.83	0.07671	0.92329	52.57
29.5	64,956,067.15	4,618,980.66	0.07111	0.92889	48.54
30.5	59,970,891.58	3,750,413.60	0.06254	0.93746	45.09
31.5	55,860,581.16	3,759,679.76	0.06730	0.93270	42.27
32.5	50,174,362.27	2,603,658.30	0.05189	0.94811	39.42
33.5	44,770,986.04	1,875,894.98	0.04190	0.95810	37.38
34.5	38,375,031.95	1,733,206.08	0.04516	0.95484	35.81
35.5	30,684,267.56	1,759,037.46	0.05733	0.94267	34.19
36.5	21,121,152.67	1,804,792.91	0.08545	0.91455	32.23
37.5	16,640,558.23	1,369,556.16	0.08230	0.91770	29.48
38.5	13,249,750.80	1,302,523.42	0.09831	0.90169	27.05
39.5	10,008,250.67	1,400,047.07	0.13989	0.86011	24.39
40.5	8,155,501.93	707,455.43	0.08675	0.91325	20.98
41.5	7,179,900.69	666,250.09	0.09279	0.90721	19.16
42.5	6,808,083.09	737,496.97	0.10833	0.89167	17.38
43.5	6,730,526.90	683,261.44	0.10152	0.89848	15.50
44.5	6,624,307.28	811,672.30	0.12253	0.87747	13.93
45.5	6,500,727.19	846,736.52	0.13025	0.86975	12.22
46.5	6,654,897.18	733,442.96	0.11021	0.88979	10.63
47.5	6,604,492.01	1,084,074.56	0.16414	0.83586	9.46
48.5	5,951,155.58	840,494.31	0.14123	0.85877	7.91
49.5	5,252,530.30	1,086,781.25	0.20691	0.79309	6.79
50.5	5,133,947.38	1,198,767.84	0.23350	0.76650	5.38
51.5	4,741,038.10	1,112,117.87	0.23457	0.76543	4.13
52.5	4,195,495.24	367,420.11	0.08757	0.91243	2.16

Observed Life Table

Scenario: So Cal Gas @ 2024
 Account: 382x-Meter Installations
 Placement Band: 1900 - 2024

Observation Band: 2005 - 2024

Age at Beginning of Interval	Exposures at Beginning of Interval	Retirements During Interval	Retirement Ratio	Survivor Ratio	Percent Surv at Beginning of Interval
53.5	4,417,054.93	632,367.94	0.14317	0.85683	2.88
54.5	4,150,288.42	426,896.54	0.10286	0.89714	2.47
55.5	4,218,442.28	394,193.67	0.09345	0.90655	2.22
56.5	4,350,099.85	787,369.27	0.18100	0.81900	2.01
57.5	3,926,101.01	520,648.68	0.13261	0.86739	1.65
58.5	3,623,886.92	198,536.08	0.05479	0.94521	1.43
59.5	3,513,607.21	187,518.16	0.05337	0.94663	1.35
60.5	3,426,977.66	552,968.81	0.16136	0.83864	1.28
61.5	2,903,754.18	729,679.88	0.25129	0.74871	1.07
62.5	2,231,745.19	697,412.90	0.31250	0.68750	0.80
63.5	1,698,966.66	448,918.30	0.26423	0.73577	0.55
64.5	1,390,395.34	516,100.84	0.37119	0.62881	0.41
65.5	996,302.88	351,908.26	0.35321	0.64679	0.26
66.5	734,815.30	157,754.21	0.21469	0.78531	0.17
67.5	680,596.71	139,138.91	0.20444	0.79556	0.13
68.5	586,812.66	188,451.07	0.32114	0.67886	0.10
69.5	398,361.59	107,392.67	0.26959	0.73041	0.07
70.5	290,738.48	170,616.04	0.58684	0.41316	0.05
71.5	120,024.82	5,699.05	0.04748	0.95252	0.02
72.5	114,325.77	75,708.89	0.66222	0.33778	0.02
73.5	38,616.88	32,591.43	0.84397	0.15603	0.01
74.5	5,946.97	985.37	0.16569	0.83431	0.00
75.5	4,893.71	34.84	0.00712	0.99288	0.00
76.5	4,858.87	4,649.87	0.95699	0.04301	0.00
77.5	209.00	209.00	1.00000	0.00000	0.00
78.5	0.00	0.00	0.00000	1.00000	0.00

Observed Life Table

Scenario: So Cal Gas @ 2024
 Account: 382x-Meter Installations
 Placement Band: 1955 - 2024

Observation Band: 2000 - 2024

Age at Beginning of Interval	Exposures at Beginning of Interval	Retirements During Interval	Retirement Ratio	Survivor Ratio	Percent Surv at Beginning of Interval
0	585,543,051.28	13,674.62	0.00002	0.99998	100.00
0.5	523,512,723.01	1,195,061.39	0.00228	0.99772	100.00
1.5	492,243,496.77	722,617.44	0.00147	0.99853	99.77
2.5	457,061,104.17	1,296,838.76	0.00284	0.99716	99.62
3.5	428,938,569.58	1,201,280.97	0.00280	0.99720	99.34
4.5	409,671,000.20	1,441,960.68	0.00352	0.99648	99.06
5.5	394,414,650.88	1,759,490.68	0.00446	0.99554	98.71
6.5	369,014,027.23	1,789,338.84	0.00485	0.99515	98.27
7.5	364,668,894.10	2,029,339.66	0.00556	0.99444	97.80
8.5	312,457,342.45	2,832,274.80	0.00906	0.99094	97.25
9.5	280,796,593.19	2,144,611.37	0.00764	0.99236	96.37
10.5	254,986,261.84	2,901,112.82	0.01138	0.98862	95.64
11.5	246,835,933.12	4,312,031.62	0.01747	0.98253	94.55
12.5	240,765,324.53	2,818,805.50	0.01171	0.98829	92.90
13.5	227,811,479.02	4,238,231.32	0.01860	0.98140	91.81
14.5	218,587,602.76	3,956,077.77	0.01810	0.98190	90.10
15.5	202,928,538.42	3,874,609.15	0.01909	0.98091	88.47
16.5	185,563,164.48	4,212,259.86	0.02270	0.97730	86.78
17.5	170,639,911.44	6,495,035.53	0.03806	0.96194	84.81
18.5	148,882,217.22	3,114,266.08	0.02092	0.97908	81.58
19.5	143,292,038.32	2,153,389.02	0.01503	0.98497	79.87
20.5	134,630,164.57	5,048,211.79	0.03750	0.96250	78.67
21.5	123,722,867.82	2,711,149.55	0.02191	0.97809	75.72
22.5	115,819,141.21	2,760,445.57	0.02383	0.97617	74.06
23.5	108,758,262.88	3,928,043.32	0.03612	0.96388	72.30
24.5	100,694,063.35	4,798,921.21	0.04766	0.95234	69.69
25.5	95,920,936.93	5,745,503.86	0.05990	0.94010	66.37
26.5	89,655,894.82	5,797,213.11	0.06466	0.93534	62.39
27.5	82,942,403.88	5,583,456.44	0.06732	0.93268	58.36
28.5	77,450,250.62	5,701,478.58	0.07361	0.92639	54.43
29.5	71,719,093.59	4,853,552.80	0.06767	0.93233	50.42
30.5	66,412,670.15	4,007,060.64	0.06034	0.93966	47.01
31.5	61,898,617.52	3,978,908.44	0.06428	0.93572	44.17
32.5	55,688,468.06	3,192,893.24	0.05733	0.94267	41.33
33.5	49,898,793.40	2,684,373.12	0.05380	0.94620	38.96
34.5	43,483,958.16	2,017,360.76	0.04639	0.95361	36.87
35.5	37,033,249.51	2,337,298.74	0.06311	0.93689	35.16
36.5	27,893,877.08	3,040,995.02	0.10902	0.89098	32.94
37.5	23,452,324.57	2,640,045.92	0.11257	0.88743	29.35
38.5	19,637,571.42	2,212,612.06	0.11267	0.88733	26.04
39.5	16,176,177.00	2,450,183.89	0.15147	0.84853	23.11
40.5	14,031,882.52	1,035,010.84	0.07376	0.92624	19.61
41.5	13,689,044.38	895,285.54	0.06540	0.93460	18.16
42.5	13,188,917.95	1,091,414.67	0.08275	0.91725	16.98
43.5	12,924,927.66	1,172,941.50	0.09075	0.90925	15.57
44.5	12,573,228.79	1,555,908.62	0.12375	0.87625	14.16
45.5	10,615,394.62	1,201,552.88	0.11319	0.88681	12.41
46.5	9,240,184.72	1,169,093.94	0.12652	0.87348	11.00
47.5	7,871,824.99	1,300,045.07	0.16515	0.83485	9.61
48.5	6,417,178.66	1,115,447.93	0.17382	0.82618	8.02
49.5	5,252,530.30	1,086,781.25	0.20691	0.79309	6.63
50.5	4,138,591.27	1,153,169.85	0.27864	0.72136	5.26
51.5	2,975,924.14	1,022,836.87	0.34370	0.65630	3.79
52.5	1,901,231.70	241,793.89	0.12718	0.87282	2.49

Observed Life Table

Scenario: So Cal Gas @ 2024
 Account: 382x-Meter Installations
 Placement Band: 1955 - 2024

Observation Band: 2000 - 2024

Age at Beginning of Interval	Exposures at Beginning of Interval	Retirements During Interval	Retirement Ratio	Survivor Ratio	Percent Surv at Beginning of Interval
53.5	1,653,955.94	464,446.29	0.28081	0.71919	2.17
54.5	1,186,268.38	282,435.50	0.23809	0.76191	1.56
55.5	903,374.89	234,367.31	0.25944	0.74056	1.19
56.5	667,455.46	413,872.84	0.62008	0.37992	0.88
57.5	253,310.91	195,824.36	0.77306	0.22694	0.34
58.5	57,221.87	46,165.73	0.80678	0.19322	0.08
59.5	11,056.14	8,277.09	0.74864	0.25136	0.02
60.5	2,714.42	487.71	0.17967	0.82033	0.00
61.5	2,220.46	616.67	0.27772	0.72228	0.00
62.5	1,501.98	194.25	0.12933	0.87067	0.00
63.5	1,035.25	97.13	0.09382	0.90618	0.00
64.5	938.12	194.22	0.20703	0.79297	0.00
65.5	679.86	194.25	0.28572	0.71428	0.00
66.5	0.00	0.00	0.00000	1.00000	0.00

Observed Life Table

Scenario: So Cal Gas @ 2024
 Account: 382x-Meter Installations
 Placement Band: 1955 - 2024

Observation Band: 2005 - 2024

Age at Beginning of Interval	Exposures at Beginning of Interval	Retirements During Interval	Retirement Ratio	Survivor Ratio	Percent Surv at Beginning of Interval
0	538,998,956.52	13,674.62	0.00003	0.99997	100.00
0.5	486,120,700.30	863,989.09	0.00178	0.99822	100.00
1.5	452,047,685.37	441,091.43	0.00098	0.99902	99.82
2.5	431,895,378.97	700,727.66	0.00162	0.99838	99.72
3.5	409,889,646.66	1,079,323.74	0.00263	0.99737	99.56
4.5	395,395,192.81	1,348,406.12	0.00341	0.99659	99.30
5.5	379,230,059.84	1,713,857.17	0.00452	0.99548	98.96
6.5	352,302,341.42	1,720,812.63	0.00488	0.99512	98.51
7.5	344,453,438.49	1,970,820.69	0.00572	0.99428	98.03
8.5	284,413,005.31	2,767,716.09	0.00973	0.99027	97.47
9.5	243,330,732.40	2,004,834.29	0.00824	0.99176	96.52
10.5	203,897,391.22	2,251,480.51	0.01104	0.98896	95.73
11.5	183,046,231.84	2,406,127.76	0.01314	0.98686	94.67
12.5	174,442,107.40	2,047,366.82	0.01174	0.98826	93.43
13.5	163,143,750.44	3,511,043.94	0.02152	0.97848	92.33
14.5	160,221,285.12	3,588,789.96	0.02240	0.97760	90.34
15.5	155,792,582.49	3,680,991.60	0.02363	0.97637	88.32
16.5	152,379,177.81	3,829,158.41	0.02513	0.97487	86.23
17.5	145,526,382.34	5,987,255.67	0.04114	0.95886	84.06
18.5	129,295,731.28	2,895,668.30	0.02240	0.97760	80.61
19.5	126,926,547.44	1,978,210.06	0.01559	0.98441	78.80
20.5	120,198,740.31	4,876,183.09	0.04057	0.95943	77.57
21.5	110,102,465.20	2,567,377.49	0.02332	0.97668	74.42
22.5	103,407,724.70	2,608,341.53	0.02522	0.97478	72.69
23.5	97,272,924.34	3,753,312.09	0.03859	0.96141	70.86
24.5	90,604,844.63	4,585,241.69	0.05061	0.94939	68.12
25.5	87,023,803.76	5,407,521.12	0.06214	0.93786	64.67
26.5	81,409,708.98	5,585,548.32	0.06861	0.93139	60.65
27.5	75,261,934.96	5,227,452.28	0.06946	0.93054	56.49
28.5	70,212,282.47	5,385,713.83	0.07671	0.92329	52.57
29.5	64,956,067.15	4,618,980.66	0.07111	0.92889	48.54
30.5	59,970,891.58	3,750,413.60	0.06254	0.93746	45.09
31.5	55,860,581.16	3,759,679.76	0.06730	0.93270	42.27
32.5	50,174,362.27	2,603,658.30	0.05189	0.94811	39.42
33.5	44,770,986.04	1,875,894.98	0.04190	0.95810	37.38
34.5	38,375,031.95	1,733,206.08	0.04516	0.95484	35.81
35.5	30,684,267.56	1,759,037.46	0.05733	0.94267	34.19
36.5	21,121,152.67	1,804,792.91	0.08545	0.91455	32.23
37.5	16,640,558.23	1,369,556.16	0.08230	0.91770	29.48
38.5	13,249,750.80	1,302,523.42	0.09831	0.90169	27.05
39.5	10,008,250.67	1,400,047.07	0.13989	0.86011	24.39
40.5	8,155,501.93	707,455.43	0.08675	0.91325	20.98
41.5	7,179,900.69	666,250.09	0.09279	0.90721	19.16
42.5	6,808,083.09	737,496.97	0.10833	0.89167	17.38
43.5	6,730,526.90	683,261.44	0.10152	0.89848	15.50
44.5	6,624,307.28	811,672.30	0.12253	0.87747	13.93
45.5	6,500,727.19	846,736.52	0.13025	0.86975	12.22
46.5	6,654,897.18	733,442.96	0.11021	0.88979	10.63
47.5	6,604,492.01	1,084,074.56	0.16414	0.83586	9.46
48.5	5,951,155.58	840,494.31	0.14123	0.85877	7.91
49.5	5,252,530.30	1,086,781.25	0.20691	0.79309	6.79
50.5	4,138,591.27	1,153,169.85	0.27864	0.72136	5.38
51.5	2,975,924.14	1,022,836.87	0.34370	0.65630	3.88
52.5	1,901,231.70	241,793.89	0.12718	0.87282	2.55

Observed Life Table

Scenario: So Cal Gas @ 2024
 Account: 382x-Meter Installations
 Placement Band: 1955 - 2024

Observation Band: 2005 - 2024

Age at Beginning of Interval	Exposures at Beginning of Interval	Retirements During Interval	Retirement Ratio	Survivor Ratio	Percent Surv at Beginning of Interval
53.5	1,653,955.94	464,446.29	0.28081	0.71919	2.23
54.5	1,186,268.38	282,435.50	0.23809	0.76191	1.60
55.5	903,374.89	234,367.31	0.25944	0.74056	1.22
56.5	667,455.46	413,872.84	0.62008	0.37992	0.90
57.5	253,310.91	195,824.36	0.77306	0.22694	0.34
58.5	57,221.87	46,165.73	0.80678	0.19322	0.08
59.5	11,056.14	8,277.09	0.74864	0.25136	0.02
60.5	2,714.42	487.71	0.17967	0.82033	0.00
61.5	2,220.46	616.67	0.27772	0.72228	0.00
62.5	1,501.98	194.25	0.12933	0.87067	0.00
63.5	1,035.25	97.13	0.09382	0.90618	0.00
64.5	938.12	194.22	0.20703	0.79297	0.00
65.5	679.86	194.25	0.28572	0.71428	0.00
66.5	0.00	0.00	0.00000	1.00000	0.00

Observed Life Table

Scenario: So Cal Gas @ 2024
 Account: 382x-Meter Installations
 Placement Band: 1975 - 2024

Observation Band: 2000 - 2024

Age at Beginning of Interval	Exposures at Beginning of Interval	Retirements During Interval	Retirement Ratio	Survivor Ratio	Percent Surv at Beginning of Interval
0	585,543,051.28	13,674.62	0.00002	0.99998	100.00
0.5	523,512,723.01	1,195,061.39	0.00228	0.99772	100.00
1.5	492,243,496.77	722,617.44	0.00147	0.99853	99.77
2.5	457,061,104.17	1,296,838.76	0.00284	0.99716	99.62
3.5	428,938,569.58	1,201,280.97	0.00280	0.99720	99.34
4.5	409,671,000.20	1,441,960.68	0.00352	0.99648	99.06
5.5	394,414,650.88	1,759,490.68	0.00446	0.99554	98.71
6.5	369,014,027.23	1,789,338.84	0.00485	0.99515	98.27
7.5	364,668,894.10	2,029,339.66	0.00556	0.99444	97.80
8.5	312,457,342.45	2,832,274.80	0.00906	0.99094	97.25
9.5	280,796,593.19	2,144,611.37	0.00764	0.99236	96.37
10.5	254,986,261.84	2,901,112.82	0.01138	0.98862	95.64
11.5	246,835,933.12	4,312,031.62	0.01747	0.98253	94.55
12.5	240,765,324.53	2,818,805.50	0.01171	0.98829	92.90
13.5	227,811,479.02	4,238,231.32	0.01860	0.98140	91.81
14.5	218,587,602.76	3,956,077.77	0.01810	0.98190	90.10
15.5	202,928,538.42	3,874,609.15	0.01909	0.98091	88.47
16.5	185,563,164.48	4,212,259.86	0.02270	0.97730	86.78
17.5	170,639,911.44	6,495,035.53	0.03806	0.96194	84.81
18.5	148,882,217.22	3,114,266.08	0.02092	0.97908	81.58
19.5	143,292,038.32	2,153,389.02	0.01503	0.98497	79.87
20.5	134,630,164.57	5,048,211.79	0.03750	0.96250	78.67
21.5	123,722,867.82	2,711,149.55	0.02191	0.97809	75.72
22.5	115,819,141.21	2,760,445.57	0.02383	0.97617	74.06
23.5	108,758,262.88	3,928,043.32	0.03612	0.96388	72.30
24.5	100,694,063.35	4,798,921.21	0.04766	0.95234	69.69
25.5	94,425,872.39	5,745,503.86	0.06085	0.93915	66.37
26.5	86,602,775.44	5,769,603.52	0.06662	0.93338	62.33
27.5	78,502,210.17	5,413,362.84	0.06896	0.93104	58.18
28.5	71,731,569.08	5,492,063.92	0.07656	0.92344	54.17
29.5	64,956,067.15	4,618,980.66	0.07111	0.92889	50.02
30.5	58,758,213.56	3,147,718.51	0.05357	0.94643	46.46
31.5	53,952,865.89	2,946,219.99	0.05461	0.94539	43.97
32.5	47,902,081.75	2,338,740.05	0.04882	0.95118	41.57
33.5	41,831,289.75	1,699,049.29	0.04062	0.95938	39.54
34.5	34,899,064.06	1,566,934.12	0.04490	0.95510	37.94
35.5	26,994,501.13	1,408,160.02	0.05216	0.94784	36.23
36.5	16,914,473.80	971,288.62	0.05742	0.94258	34.34
37.5	12,898,198.57	864,320.71	0.06701	0.93299	32.37
38.5	9,549,297.63	728,779.23	0.07632	0.92368	30.20
39.5	6,227,889.00	533,420.69	0.08565	0.91435	27.90
40.5	4,603,354.53	381,079.67	0.08278	0.91722	25.51
41.5	3,568,707.66	254,634.39	0.07135	0.92865	23.40
42.5	2,404,415.64	147,635.81	0.06140	0.93860	21.73
43.5	1,850,723.30	109,995.44	0.05943	0.94057	20.39
44.5	1,192,564.75	77,139.24	0.06468	0.93532	19.18
45.5	713,499.96	48,217.32	0.06758	0.93242	17.94
46.5	491,625.62	44,030.28	0.08956	0.91044	16.73
47.5	248,329.55	32,098.30	0.12926	0.87074	15.23
48.5	61,629.99	12,429.56	0.20168	0.79832	13.26
49.5	0.00	0.00	0.00000	0.00000	10.59

Observed Life Table

Scenario: So Cal Gas @ 2024
 Account: 382x-Meter Installations
 Placement Band: 1975 - 2024

Observation Band: 2005 - 2024

Age at Beginning of Interval	Exposures at Beginning of Interval	Retirements During Interval	Retirement Ratio	Survivor Ratio	Percent Surv at Beginning of Interval
0	538,998,956.52	13,674.62	0.00003	0.99997	100.00
0.5	486,120,700.30	863,989.09	0.00178	0.99822	100.00
1.5	452,047,685.37	441,091.43	0.00098	0.99902	99.82
2.5	431,895,378.97	700,727.66	0.00162	0.99838	99.72
3.5	409,889,646.66	1,079,323.74	0.00263	0.99737	99.56
4.5	395,395,192.81	1,348,406.12	0.00341	0.99659	99.30
5.5	379,230,059.84	1,713,857.17	0.00452	0.99548	98.96
6.5	352,302,341.42	1,720,812.63	0.00488	0.99512	98.51
7.5	344,453,438.49	1,970,820.69	0.00572	0.99428	98.03
8.5	284,413,005.31	2,767,716.09	0.00973	0.99027	97.47
9.5	243,330,732.40	2,004,834.29	0.00824	0.99176	96.52
10.5	203,897,391.22	2,251,480.51	0.01104	0.98896	95.73
11.5	183,046,231.84	2,406,127.76	0.01314	0.98686	94.67
12.5	174,442,107.40	2,047,366.82	0.01174	0.98826	93.43
13.5	163,143,750.44	3,511,043.94	0.02152	0.97848	92.33
14.5	160,221,285.12	3,588,789.96	0.02240	0.97760	90.34
15.5	155,792,582.49	3,680,991.60	0.02363	0.97637	88.32
16.5	152,379,177.81	3,829,158.41	0.02513	0.97487	86.23
17.5	145,526,382.34	5,987,255.67	0.04114	0.95886	84.06
18.5	129,295,731.28	2,895,668.30	0.02240	0.97760	80.61
19.5	126,926,547.44	1,978,210.06	0.01559	0.98441	78.80
20.5	120,198,740.31	4,876,183.09	0.04057	0.95943	77.57
21.5	110,102,465.20	2,567,377.49	0.02332	0.97668	74.42
22.5	103,407,724.70	2,608,341.53	0.02522	0.97478	72.69
23.5	97,272,924.34	3,753,312.09	0.03859	0.96141	70.86
24.5	90,604,844.63	4,585,241.69	0.05061	0.94939	68.12
25.5	87,023,803.76	5,407,521.12	0.06214	0.93786	64.67
26.5	81,409,708.98	5,585,548.32	0.06861	0.93139	60.65
27.5	75,261,934.96	5,227,452.28	0.06946	0.93054	56.49
28.5	70,212,282.47	5,385,713.83	0.07671	0.92329	52.57
29.5	64,956,067.15	4,618,980.66	0.07111	0.92889	48.54
30.5	58,758,213.56	3,147,718.51	0.05357	0.94643	45.09
31.5	53,952,865.89	2,946,219.99	0.05461	0.94539	42.67
32.5	47,902,081.75	2,338,740.05	0.04882	0.95118	40.34
33.5	41,831,289.75	1,699,049.29	0.04062	0.95938	38.37
34.5	34,899,064.06	1,566,934.12	0.04490	0.95510	36.81
35.5	26,994,501.13	1,408,160.02	0.05216	0.94784	35.16
36.5	16,914,473.80	971,288.62	0.05742	0.94258	33.33
37.5	12,898,198.57	864,320.71	0.06701	0.93299	31.41
38.5	9,549,297.63	728,779.23	0.07632	0.92368	29.31
39.5	6,227,889.00	533,420.69	0.08565	0.91435	27.07
40.5	4,603,354.53	381,079.67	0.08278	0.91722	24.75
41.5	3,568,707.66	254,634.39	0.07135	0.92865	22.70
42.5	2,404,415.64	147,635.81	0.06140	0.93860	21.08
43.5	1,850,723.30	109,995.44	0.05943	0.94057	19.79
44.5	1,192,564.75	77,139.24	0.06468	0.93532	18.61
45.5	713,499.96	48,217.32	0.06758	0.93242	17.41
46.5	491,625.62	44,030.28	0.08956	0.91044	16.23
47.5	248,329.55	32,098.30	0.12926	0.87074	14.78
48.5	61,629.99	12,429.56	0.20168	0.79832	12.87
49.5	0.00	0.00	0.00000	0.00000	10.27

Observed Life Table

Scenario: So Cal Gas @ 2024
 Account: 382x-Meter Installations
 Placement Band: 1995 - 2024

Observation Band: 2000 - 2024

Age at Beginning of Interval	Exposures at Beginning of Interval	Retirements During Interval	Retirement Ratio	Survivor Ratio	Percent Surv at Beginning of Interval
0	585,543,051.28	13,674.62	0.00002	0.99998	100.00
0.5	523,512,723.01	1,195,061.39	0.00228	0.99772	100.00
1.5	492,243,496.77	722,617.44	0.00147	0.99853	99.77
2.5	457,061,104.17	1,296,838.76	0.00284	0.99716	99.62
3.5	428,938,569.58	1,201,280.97	0.00280	0.99720	99.34
4.5	409,671,000.20	1,441,960.68	0.00352	0.99648	99.06
5.5	391,365,613.80	1,759,490.68	0.00450	0.99550	98.71
6.5	361,211,683.30	1,787,900.88	0.00495	0.99505	98.27
7.5	349,908,818.38	2,011,778.59	0.00575	0.99425	97.78
8.5	287,366,570.69	2,797,251.74	0.00973	0.99027	97.22
9.5	243,330,732.40	2,004,834.29	0.00824	0.99176	96.28
10.5	200,895,655.39	2,227,843.88	0.01109	0.98891	95.48
11.5	175,393,050.04	2,262,693.80	0.01290	0.98710	94.42
12.5	160,097,634.86	1,798,300.67	0.01123	0.98877	93.21
13.5	140,044,600.46	2,526,465.00	0.01804	0.98196	92.16
14.5	125,880,378.90	2,249,372.44	0.01787	0.98213	90.50
15.5	107,202,491.72	1,801,149.43	0.01680	0.98320	88.88
16.5	88,813,853.47	1,491,561.38	0.01679	0.98321	87.39
17.5	73,462,925.61	1,258,470.83	0.01713	0.98287	85.92
18.5	54,145,191.68	966,245.22	0.01785	0.98215	84.45
19.5	47,702,112.16	908,813.99	0.01905	0.98095	82.94
20.5	37,651,216.26	674,012.34	0.01790	0.98210	81.36
21.5	28,900,676.31	466,356.01	0.01614	0.98386	79.90
22.5	21,276,769.17	325,070.51	0.01528	0.98472	78.61
23.5	14,789,677.05	190,028.87	0.01285	0.98715	77.41
24.5	8,853,793.29	113,612.80	0.01283	0.98717	76.42
25.5	7,270,910.74	87,700.01	0.01206	0.98794	75.44
26.5	5,105,617.64	69,593.46	0.01363	0.98637	74.53
27.5	2,705,062.43	39,982.34	0.01478	0.98522	73.51
28.5	1,307,801.84	24,363.83	0.01863	0.98137	72.43
29.5	0.00	0.00	0.00000	0.00000	71.08

Observed Life Table

Scenario: So Cal Gas @ 2024
 Account: 382x-Meter Installations
 Placement Band: 1995 - 2024

Observation Band: 2005 - 2024

Age at Beginning of Interval	Exposures at Beginning of Interval	Retirements During Interval	Retirement Ratio	Survivor Ratio	Percent Surv at Beginning of Interval
0	538,998,956.52	13,674.62	0.00003	0.99997	100.00
0.5	486,120,700.30	863,989.09	0.00178	0.99822	100.00
1.5	452,047,685.37	441,091.43	0.00098	0.99902	99.82
2.5	431,895,378.97	700,727.66	0.00162	0.99838	99.72
3.5	409,889,646.66	1,079,323.74	0.00263	0.99737	99.56
4.5	395,395,192.81	1,348,406.12	0.00341	0.99659	99.30
5.5	379,230,059.84	1,713,857.17	0.00452	0.99548	98.96
6.5	352,302,341.42	1,720,812.63	0.00488	0.99512	98.51
7.5	344,453,438.49	1,970,820.69	0.00572	0.99428	98.03
8.5	284,413,005.31	2,767,716.09	0.00973	0.99027	97.47
9.5	243,330,732.40	2,004,834.29	0.00824	0.99176	96.52
10.5	200,895,655.39	2,227,843.88	0.01109	0.98891	95.73
11.5	175,393,050.04	2,262,693.80	0.01290	0.98710	94.66
12.5	160,097,634.86	1,798,300.67	0.01123	0.98877	93.44
13.5	140,044,600.46	2,526,465.00	0.01804	0.98196	92.39
14.5	125,880,378.90	2,249,372.44	0.01787	0.98213	90.73
15.5	107,202,491.72	1,801,149.43	0.01680	0.98320	89.11
16.5	88,813,853.47	1,491,561.38	0.01679	0.98321	87.61
17.5	73,462,925.61	1,258,470.83	0.01713	0.98287	86.14
18.5	54,145,191.68	966,245.22	0.01785	0.98215	84.66
19.5	47,702,112.16	908,813.99	0.01905	0.98095	83.15
20.5	37,651,216.26	674,012.34	0.01790	0.98210	81.57
21.5	28,900,676.31	466,356.01	0.01614	0.98386	80.11
22.5	21,276,769.17	325,070.51	0.01528	0.98472	78.81
23.5	14,789,677.05	190,028.87	0.01285	0.98715	77.61
24.5	8,853,793.29	113,612.80	0.01283	0.98717	76.61
25.5	7,270,910.74	87,700.01	0.01206	0.98794	75.63
26.5	5,105,617.64	69,593.46	0.01363	0.98637	74.72
27.5	2,705,062.43	39,982.34	0.01478	0.98522	73.70
28.5	1,307,801.84	24,363.83	0.01863	0.98137	72.61
29.5	0.00	0.00	0.00000	0.00000	71.26

Actuarial Life Analysis

Account: 382x-Meter Installations
 Scenario: So Cal Gas @ 2024
 Placement Band: 1900 - 2004
 Function: Survivorship Annual Rate Method
 Weighting: Unweighted
 T-Cut: None

Observation Band	<u>Censoring</u>		Error Sum <u>of Squares</u>	<u>Best Fit</u>	
	Age	Percent		Disp	ASL
2000 -2004	80.5	0.00	0.08992424	R2	32.45
2001 -2005	81.5	0.00	0.05972412	R2.5	30.20
2002 -2006	82.5	0.00	0.06477213	R3	27.95
2003 -2007	83.5	0.00	0.01909075	R2.5	26.06
2004 -2008	84.5	0.01	0.01574541	S1.5	25.06
2005 -2009	85.5	0.22	0.04174731	S1.5	26.51
2006 -2010	86.5	0.10	0.03054135	L2	27.49
2007 -2011	87.5	0.00	0.04113374	L2	27.42
2008 -2012	88.5	0.01	0.02736719	S1.5	30.94
2009 -2013	89.5	0.04	0.03016916	R2	31.94
2010 -2014	90.5	0.00	0.03172021	S1	30.64
2011 -2015	91.5	0.00	0.01453631	S1	28.20
2012 -2016	92.5	0.00	0.01753949	S1	26.60
2013 -2017	93.5	0.00	0.00591049	S0.5	25.03
2014 -2018	94.5	0.00	0.00829958	S1	24.30
2015 -2019	95.5	0.00	0.00722413	S1	24.89
2016 -2020	96.5	0.00	0.00867579	S1	26.78
2017 -2021	97.5	0.00	0.01487037	S1	30.47
2018 -2022	98.5	0.00	0.02441643	R2	35.36
2019 -2023	99.5	0.94	0.04033858	R2.5	41.42
2020 -2024	100.5	0.53	0.04789856	R2.5	40.89

Actuarial Life Analysis

Account: 382x-Meter Installations

Scenario: So Cal Gas @ 2024

Placement Band: 1900 - 2024

Function: Survivorship Annual Rate Method

Weighting: Unweighted

T-Cut: None

Observation	<u>Censoring</u>		Error Sum	<u>Best Fit</u>	
Band	Age	Percent	<u>of Squares</u>	Disp	ASL
2000 -2024	120.5	0.00	0.01682776	S1	30.75
2005 -2024	120.5	0.00	0.01429821	S1	30.37
2010 -2024	120.5	0.00	0.02000398	S1	31.21
2015 -2024	120.5	0.00	0.02729202	S1	30.74
2020 -2024	120.5	0.53	0.04811636	R2.5	41.00

Account: 382.6-Meter Installations (Other)
Scenario: So Cal Gas @ 2024

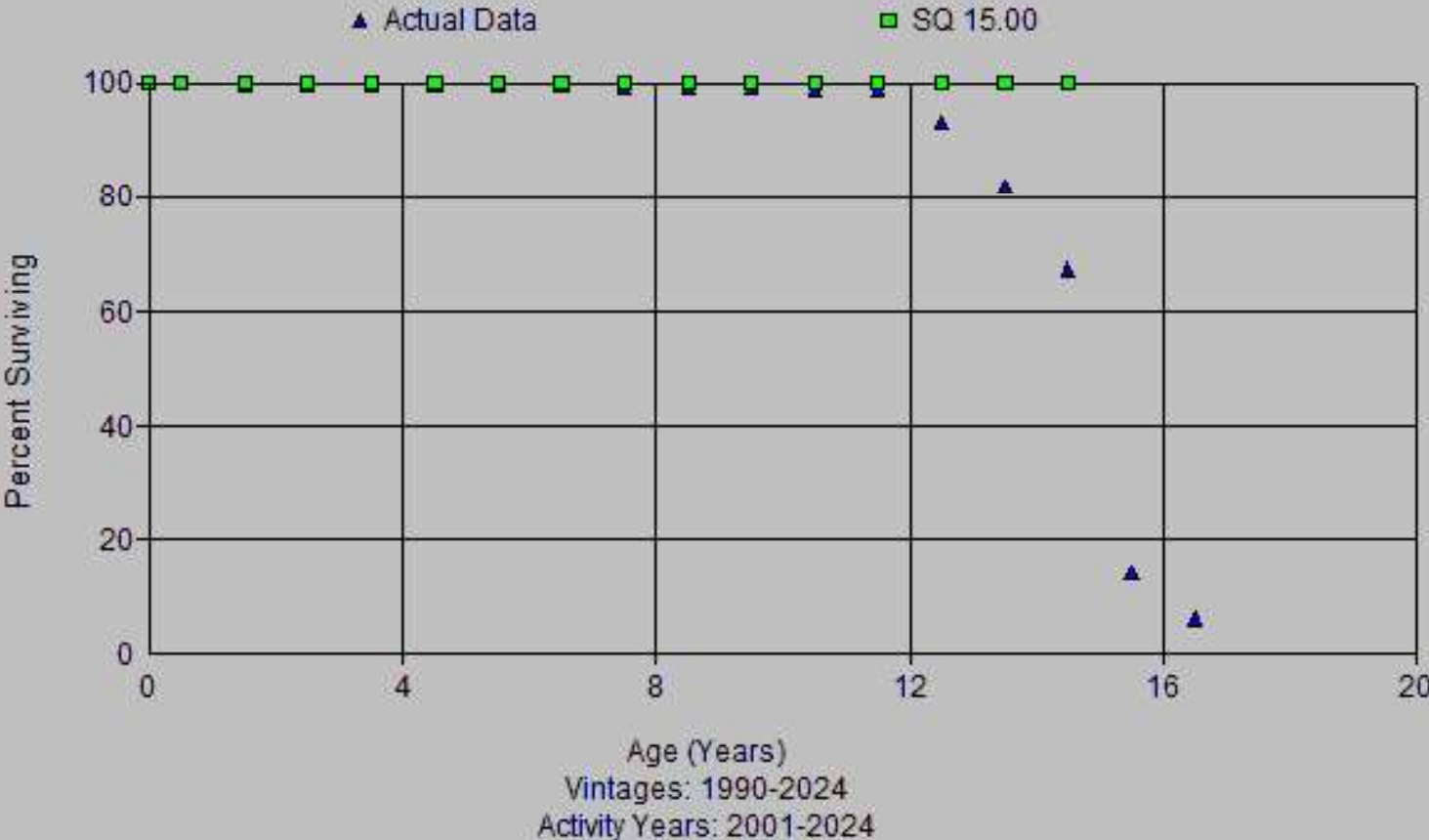

Account: 382.6-Meter Installations (Other)
Scenario: So Cal Gas @ 2024

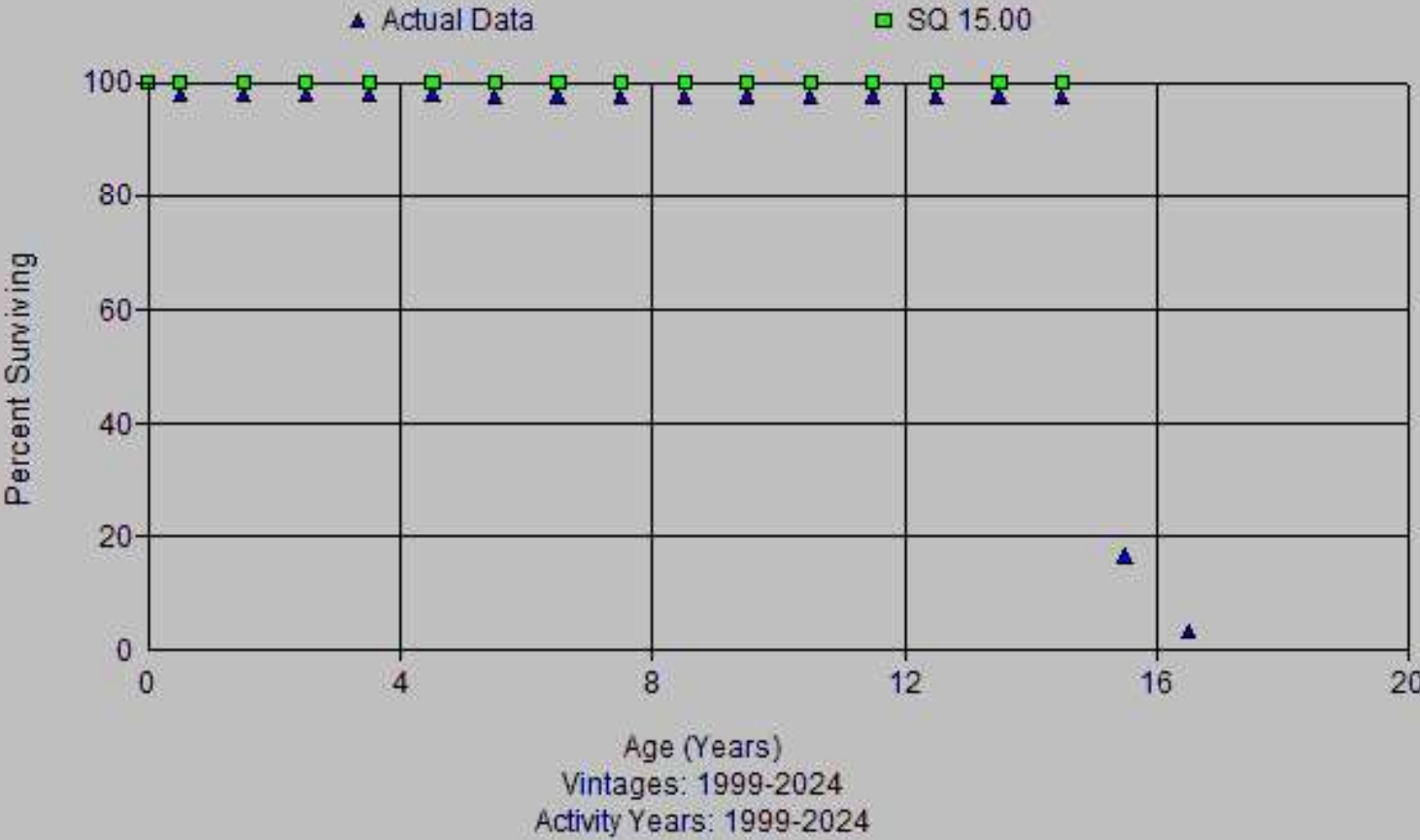

Observed Life Table

Scenario: So Cal Gas @ 2024

Account: 382.6-Meter Installations (Other)

Placement Band: 1990 - 2024

Observation Band: 2001 - 2024

Age at Beginning of Interval	Exposures at Beginning of Interval	Retirements During Interval	Retirement Ratio	Survivor Ratio	Percent Surv at Beginning of Interval
0	17,425,315.66	0.00	0.00000	1.00000	100.00
0.5	17,492,589.49	27,541.83	0.00157	0.99843	100.00
1.5	15,975,493.28	12,668.22	0.00079	0.99921	99.84
2.5	15,134,511.73	2,454.94	0.00016	0.99984	99.76
3.5	17,336,290.60	1,563.77	0.00009	0.99991	99.75
4.5	17,070,368.26	6,941.98	0.00041	0.99959	99.74
5.5	16,712,250.34	4,013.92	0.00024	0.99976	99.70
6.5	18,308,697.47	27,322.60	0.00149	0.99851	99.67
7.5	19,360,422.49	599.58	0.00003	0.99997	99.53
8.5	21,658,442.57	13,205.46	0.00061	0.99939	99.52
9.5	25,453,774.00	135,600.59	0.00533	0.99467	99.46
10.5	30,985,841.40	17,091.39	0.00055	0.99945	98.93
11.5	30,413,050.55	1,736,025.41	0.05708	0.94292	98.88
12.5	27,661,897.10	3,335,133.31	0.12057	0.87943	93.23
13.5	23,817,595.44	4,233,061.38	0.17773	0.82227	81.99
14.5	19,453,415.48	15,371,917.21	0.79019	0.20981	67.42
15.5	4,081,498.27	2,293,966.19	0.56204	0.43796	14.15
16.5	1,787,532.08	1,787,532.08	1.00000	0.00000	6.20
17.5	0.00	0.00	0.00000	1.00000	0.00

Observed Life Table

Scenario: So Cal Gas @ 2024

Account: 382.6-Meter Installations (Other)

Placement Band: 1999 - 2024

Observation Band: 1999 - 2024

Age at Beginning of Interval	Exposures at Beginning of Interval	Retirements During Interval	Retirement Ratio	Survivor Ratio	Percent Surv at Beginning of Interval
0	17,930,157.05	340,157.29	0.01897	0.98103	100.00
0.5	17,499,531.47	27,541.83	0.00157	0.99843	98.10
1.5	15,975,493.28	12,668.22	0.00079	0.99921	97.95
2.5	14,733,120.20	2,454.94	0.00017	0.99983	97.87
3.5	14,202,639.03	1,563.77	0.00011	0.99989	97.86
4.5	13,803,476.77	6,941.98	0.00050	0.99950	97.84
5.5	12,124,813.17	0.00	0.00000	1.00000	97.80
6.5	12,165,180.67	0.00	0.00000	1.00000	97.80
7.5	11,522,421.05	0.00	0.00000	1.00000	97.80
8.5	10,678,166.73	0.00	0.00000	1.00000	97.80
9.5	9,975,682.82	0.00	0.00000	1.00000	97.80
10.5	9,471,188.25	0.00	0.00000	1.00000	97.80
11.5	8,915,488.79	0.00	0.00000	1.00000	97.80
12.5	7,900,360.75	4,017.84	0.00051	0.99949	97.80
13.5	7,387,174.56	0.00	0.00000	1.00000	97.75
14.5	7,256,055.98	6,026,390.89	0.83053	0.16947	97.75
15.5	1,229,665.09	986,625.97	0.80235	0.19765	16.57
16.5	243,039.12	243,039.12	1.00000	0.00000	3.27
17.5	0.00	0.00	0.00000	1.00000	0.00

Actuarial Life Analysis

Account: 382.6-Meter Installations (Other)

Scenario: So Cal Gas @ 2024

Placement Band: 1990 - 2024

Function: Survivorship Annual Rate Method

Weighting: Unweighted

T-Cut: None

Observation Band	<u>Censoring</u>		Error Sum <u>of Squares</u>	<u>Best Fit</u>	
	Age	Percent		Disp	ASL
2001 -2024	34.5	0.00	0.02503177	S6	14.63
2006 -2024	34.5	0.00	0.08374027	S6	15.49
2011 -2024	34.5	0.00	0.00234496	SQ	15.37
2016 -2024	34.5	0.00	0.01964836	SQ	15.35
2021 -2024	34.5	0.00	0.00000000	SQ	15.20

Actuarial Life Analysis

Account: 382.6-Meter Installations (Other)
 Scenario: So Cal Gas @ 2024
 Placement Band: 1990 - 2005
 Function: Survivorship Annual Rate Method
 Weighting: Unweighted
 T-Cut: None

Observation Band	<u>Censoring</u>		Error Sum <u>of Squares</u>	<u>Best Fit</u>	
	Age	Percent		Disp	ASL
2001 -2005	15.5	0.00	0.03381476	S6	13.73
2002 -2006	16.5	0.00	0.02826149	S6	13.79
2003 -2007	17.5	0.00	0.03427145	S6	13.74
2004 -2008	18.5	0.00	0.02755368	S5	13.43
2005 -2009	19.5	3.09	0.02245809	S6	13.49
2006 -2010		1.00			
2007 -2011	21.5	0.00	0.08017144	S6	16.52
2008 -2012	22.5	0.00	0.03669642	S6	15.82
2009 -2013	23.5	0.00	0.04185081	S6	15.77
2010 -2014	24.5	0.00	0.08919975	S6	15.49
2011 -2015	25.5	0.00	0.00000000	SQ	15.20
2012 -2016	26.5	6.49	0.38581750	S6	15.80
2013 -2017	27.5	37.56	0.52076783	L2	21.31
2014 -2018	28.5	0.00	0.06328880	S6	15.56
2015 -2019	29.5	0.00	0.06301182	S6	15.56
2016 -2020	30.5	0.00	0.07296872	S6	15.49
2017 -2021	31.5	0.00	0.02927792	SQ	15.36
2018 -2022	32.5	0.00	0.00000162	SQ	15.05
2019 -2023	33.5	0.00	0.00000200	SQ	15.05
2020 -2024	34.5	0.00	0.00000000	SQ	15.20

Account: 383x-House Regulators
Scenario: So Cal Gas @ 2024

▲ Actual Data ■ L3 44.00

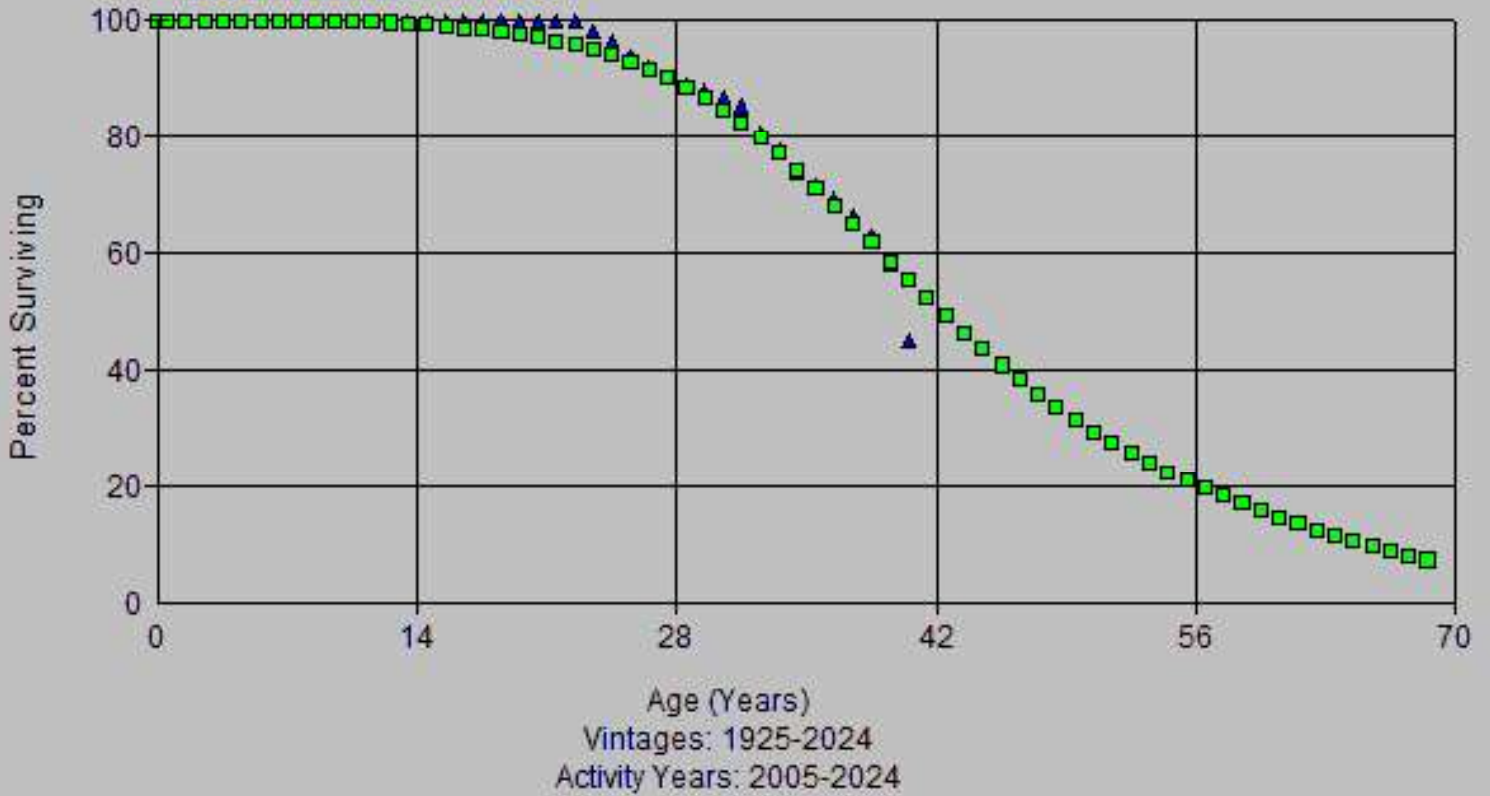

Account: 383x-House Regulators
Scenario: So Cal Gas @ 2024

▲ Actual Data ■ L5 33.00

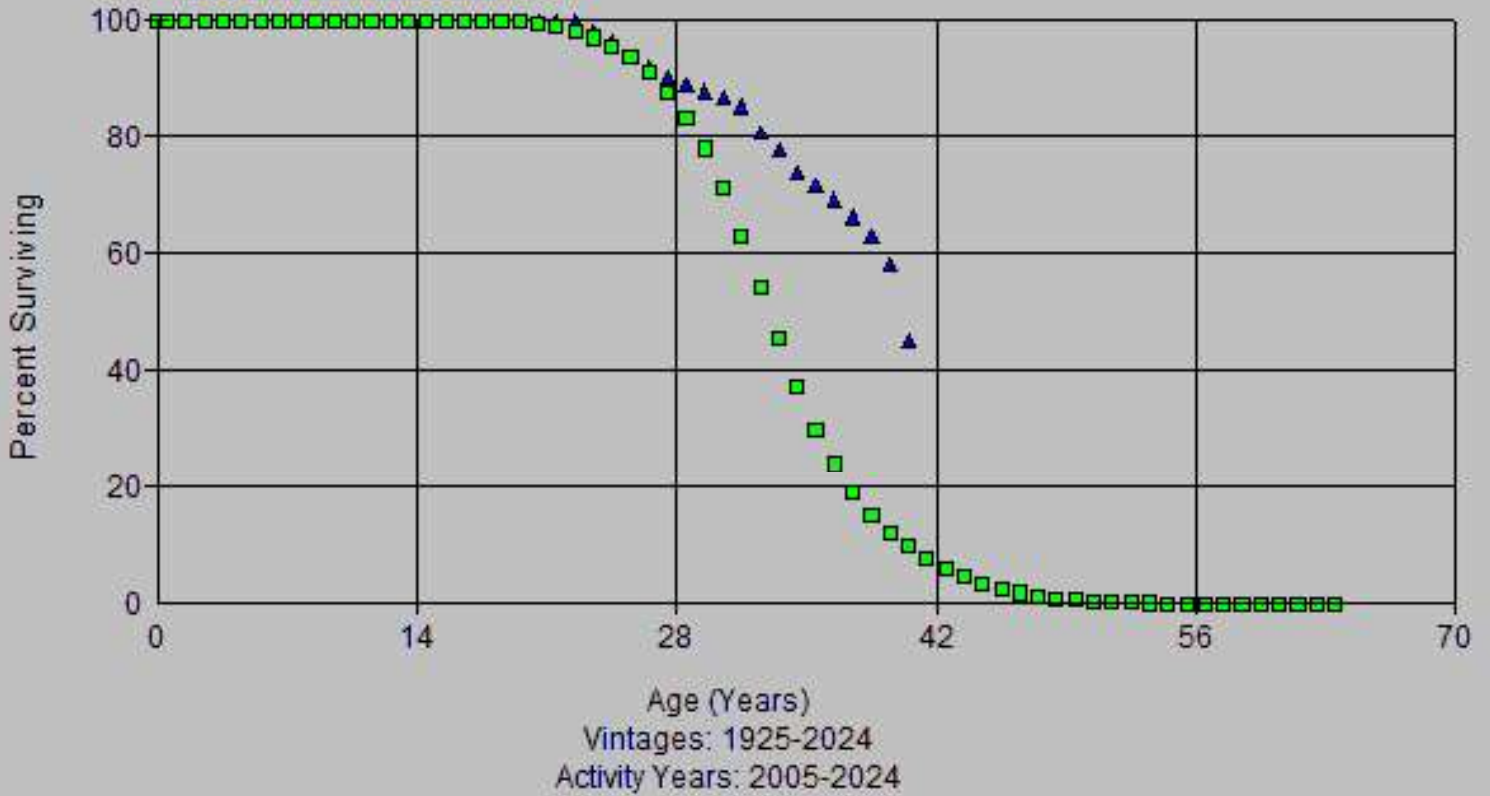

Account: 383x-House Regulators
Scenario: So Cal Gas @ 2024

▲ Actual Data ■ R4 39.00

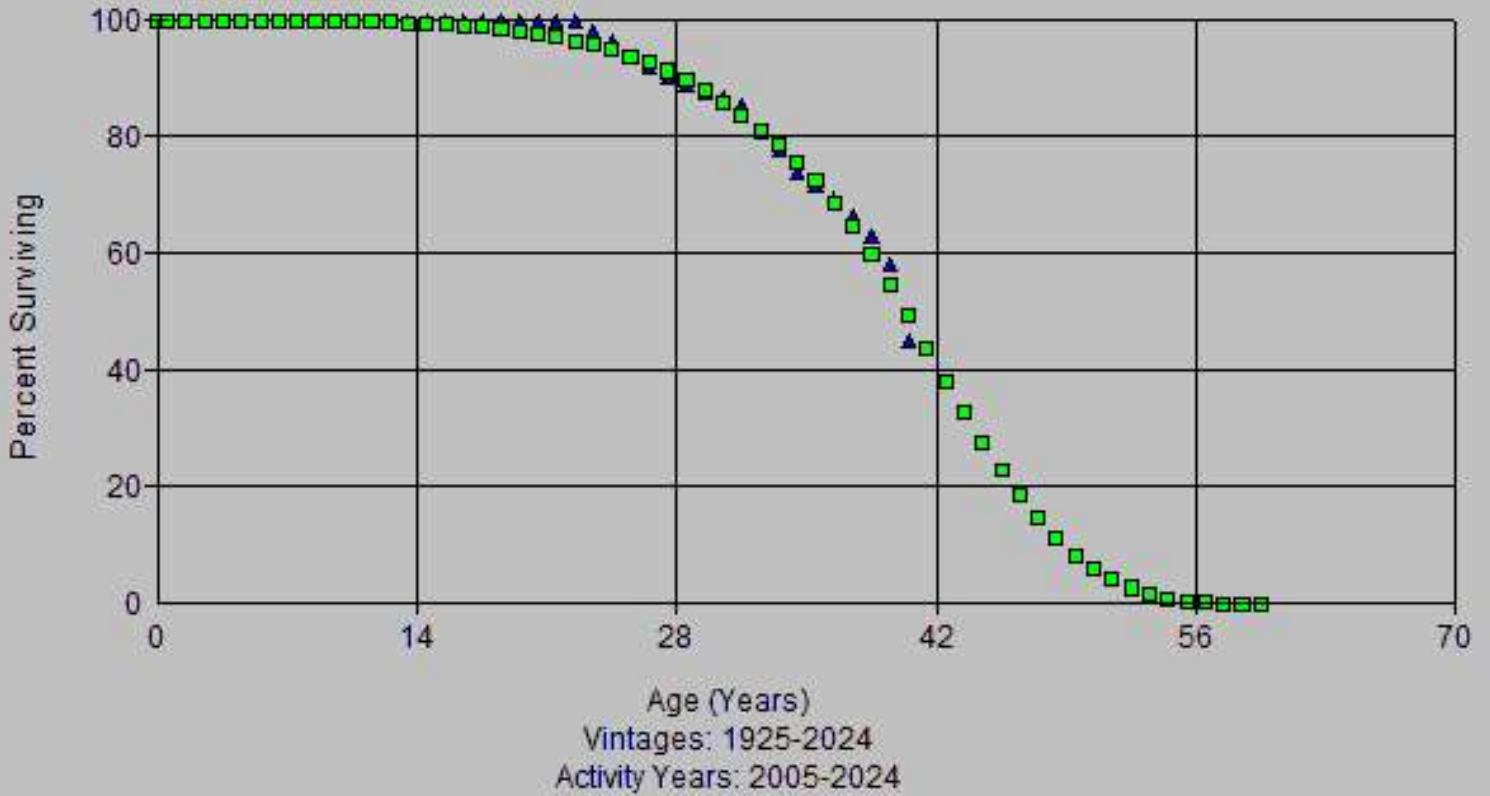

Account: 383x-House Regulators
Scenario: So Cal Gas @ 2024

▲ Actual Data ■ S3 41.00

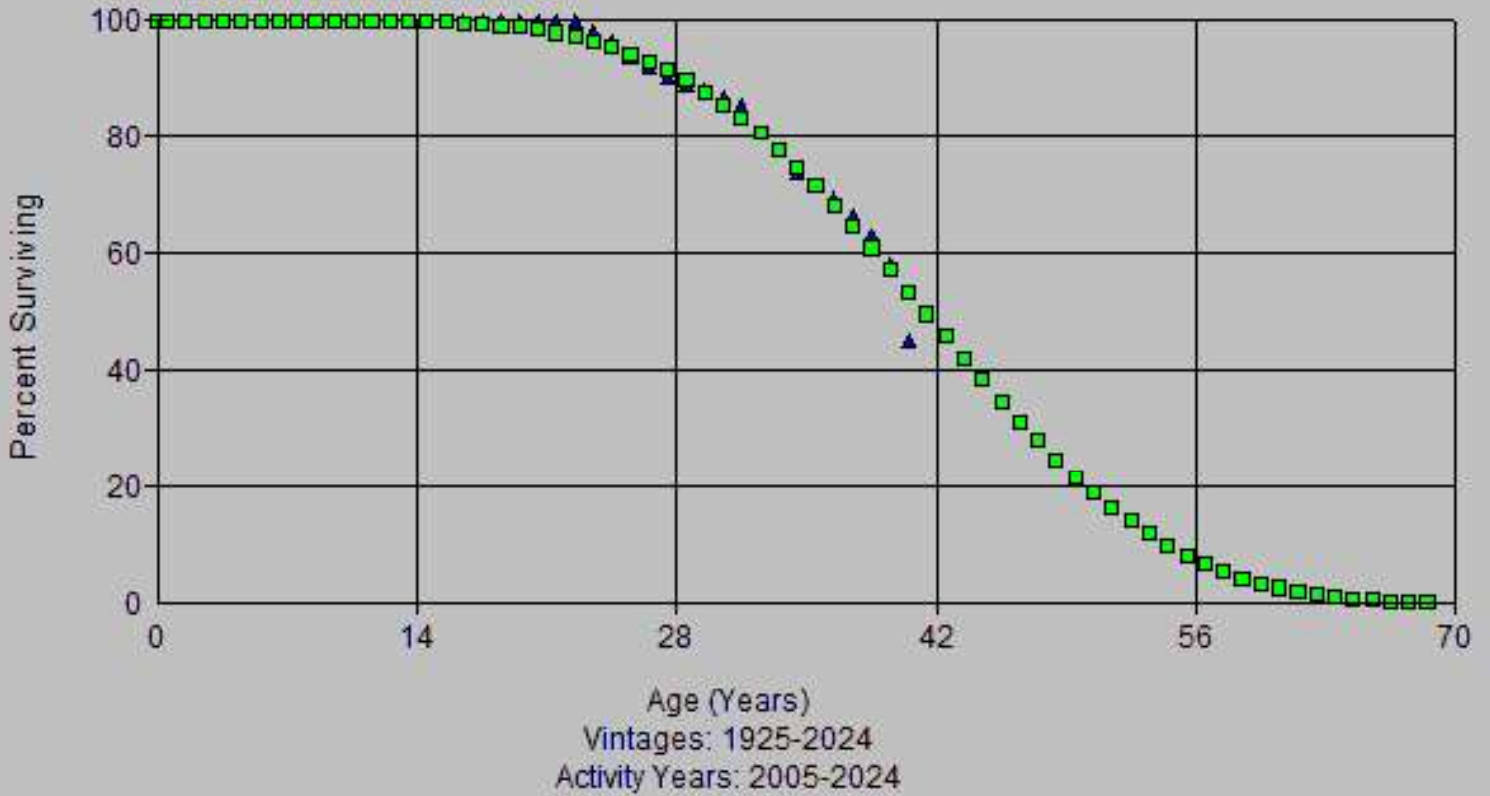

Account: 383x-House Regulators
Scenario: So Cal Gas @ 2024

▲ Actual Data ■ L4 38.00

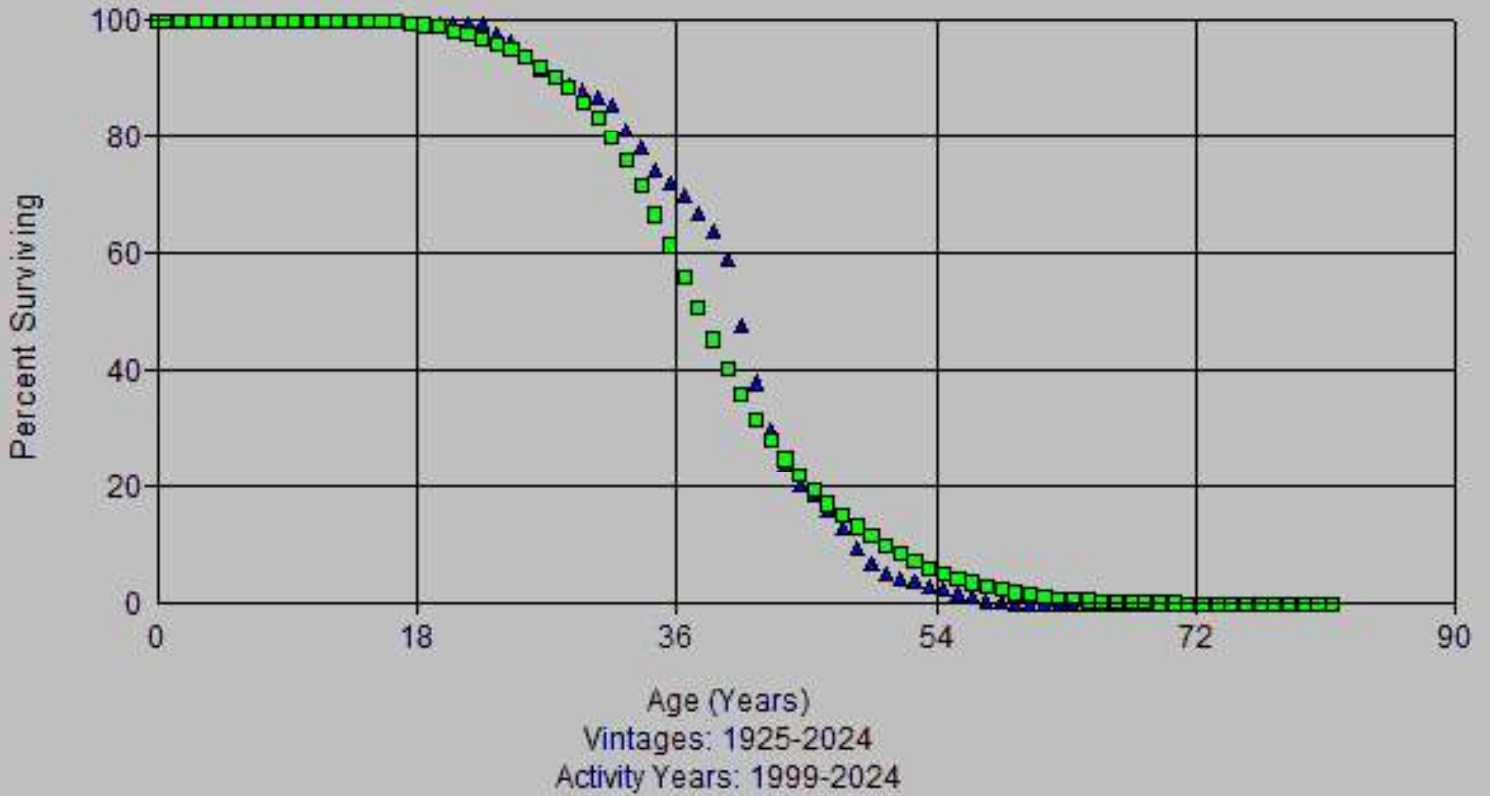

Account: 383x-House Regulators
Scenario: So Cal Gas @ 2024

▲ Actual Data ■ L5 33.00

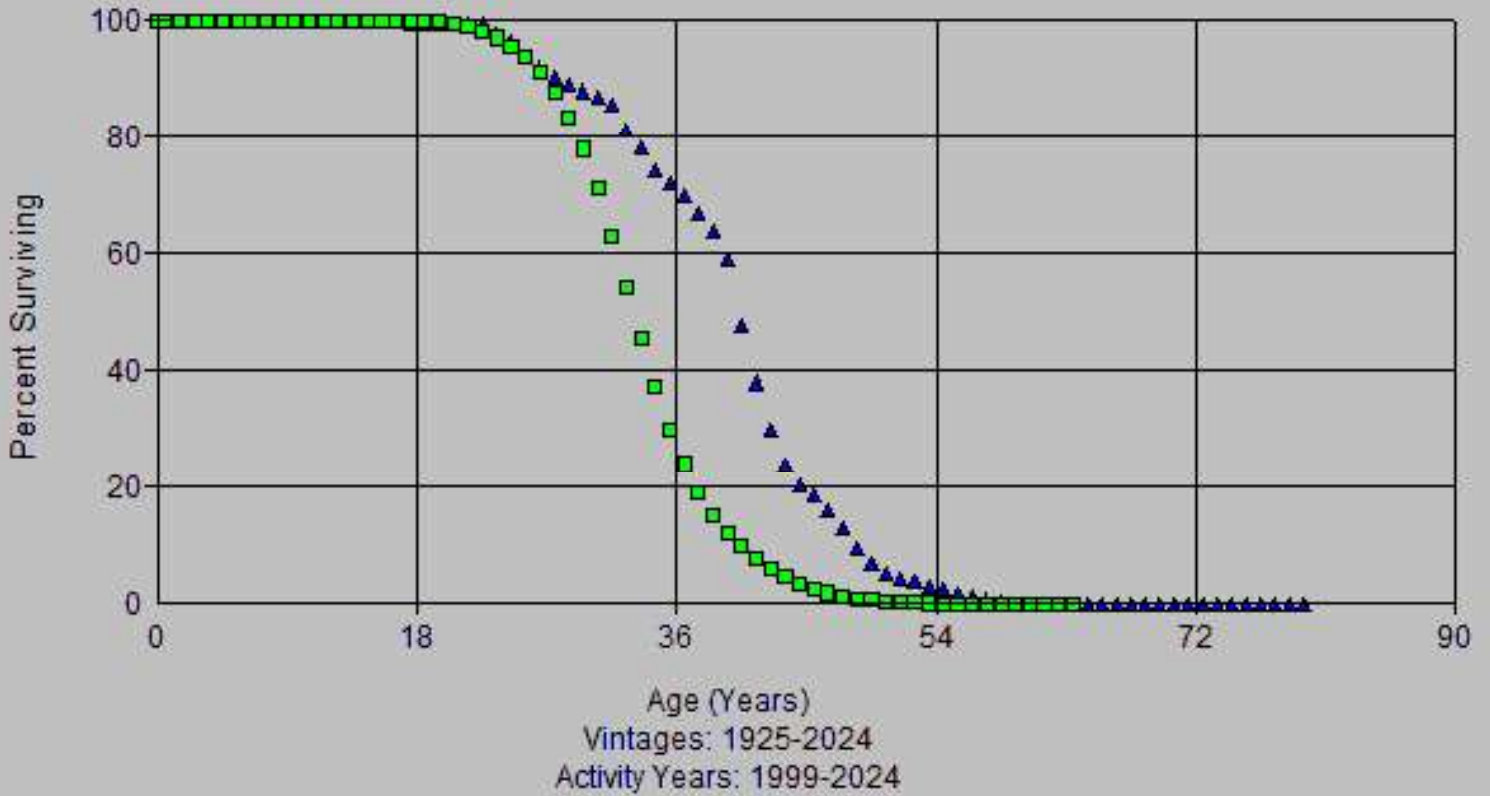

Account: 383x-House Regulators
Scenario: So Cal Gas @ 2024

▲ Actual Data ■ L5 39.00

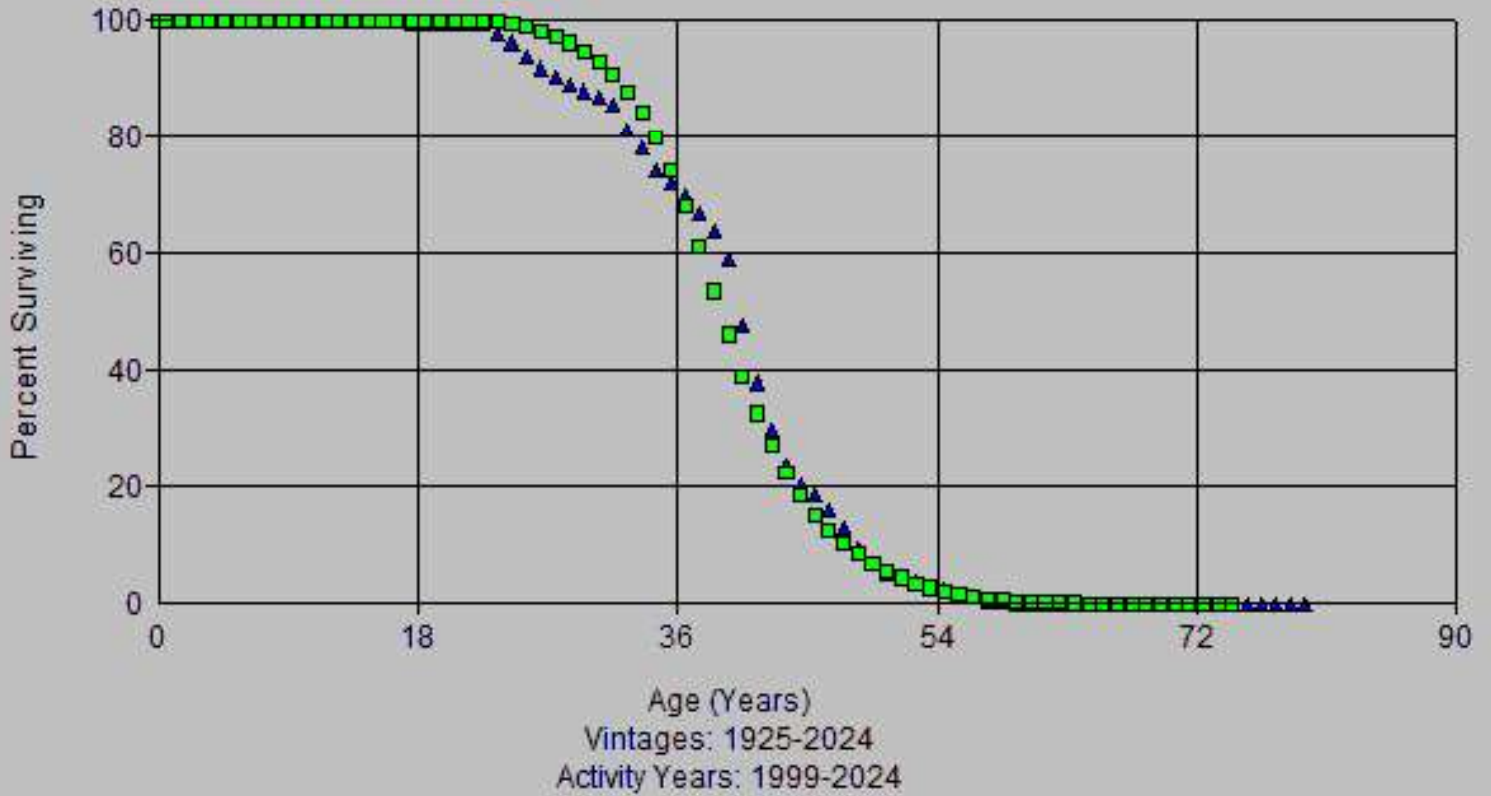

Account: 383x-House Regulators
Scenario: So Cal Gas @ 2024

▲ Actual Data ■ R4 38.00

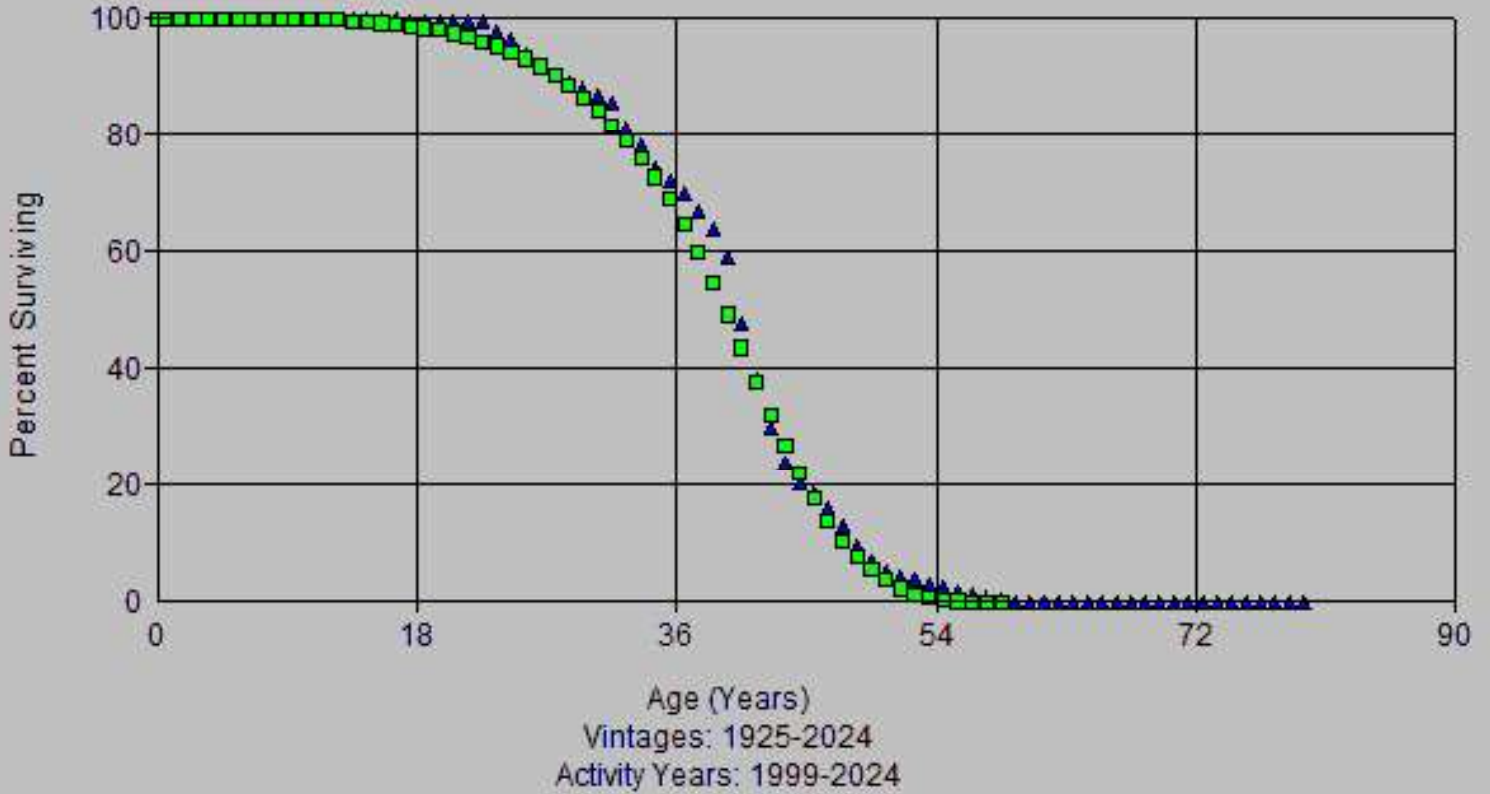

Account: 383x-House Regulators
Scenario: So Cal Gas @ 2024

▲ Actual Data ■ S4 39.00

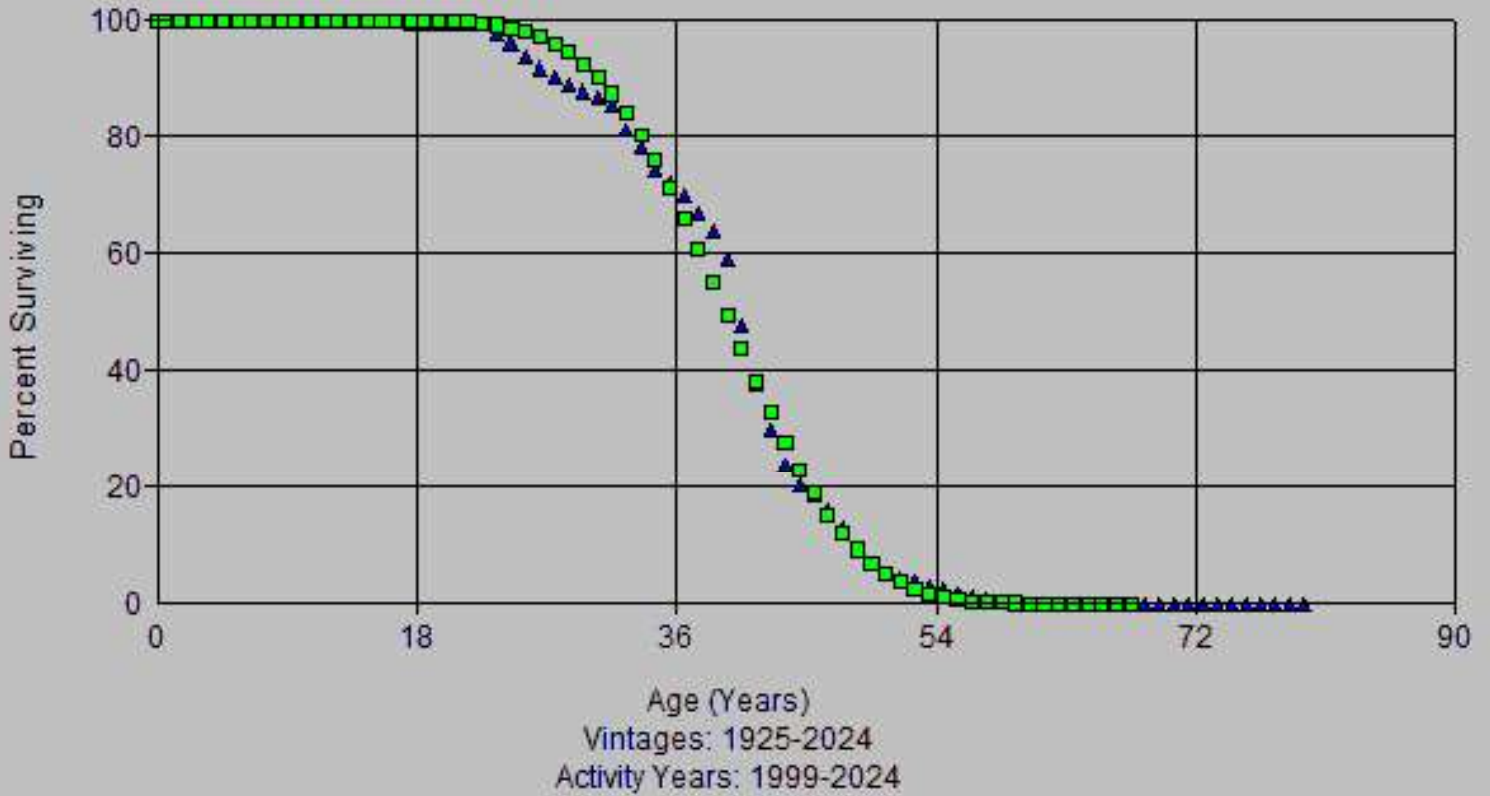

Account: 383x-House Regulators
Scenario: So Cal Gas @ 2024

▲ Actual Data ■ L3 44.00

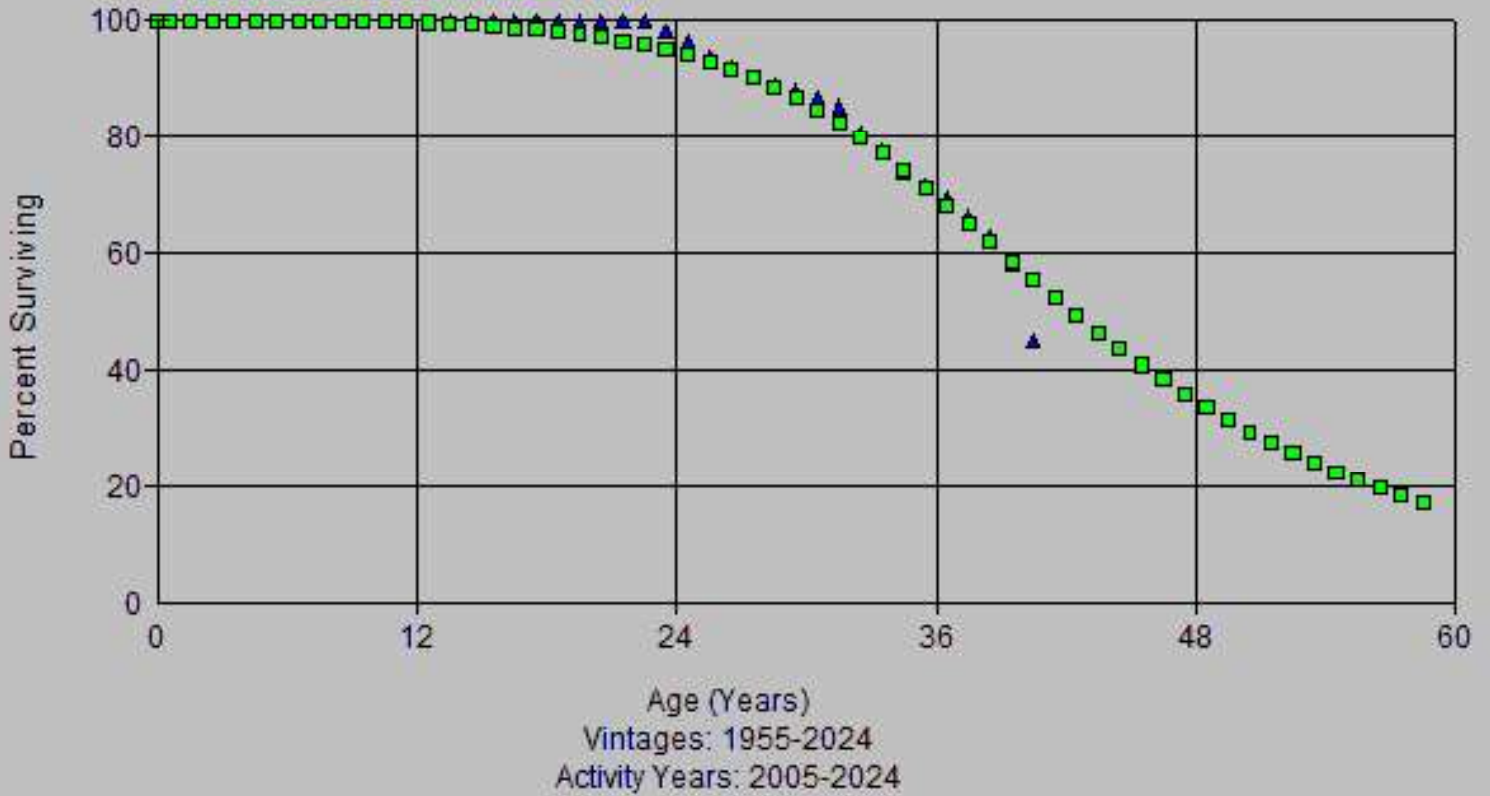

Account: 383x-House Regulators
Scenario: So Cal Gas @ 2024

▲ Actual Data ■ L5 33.00

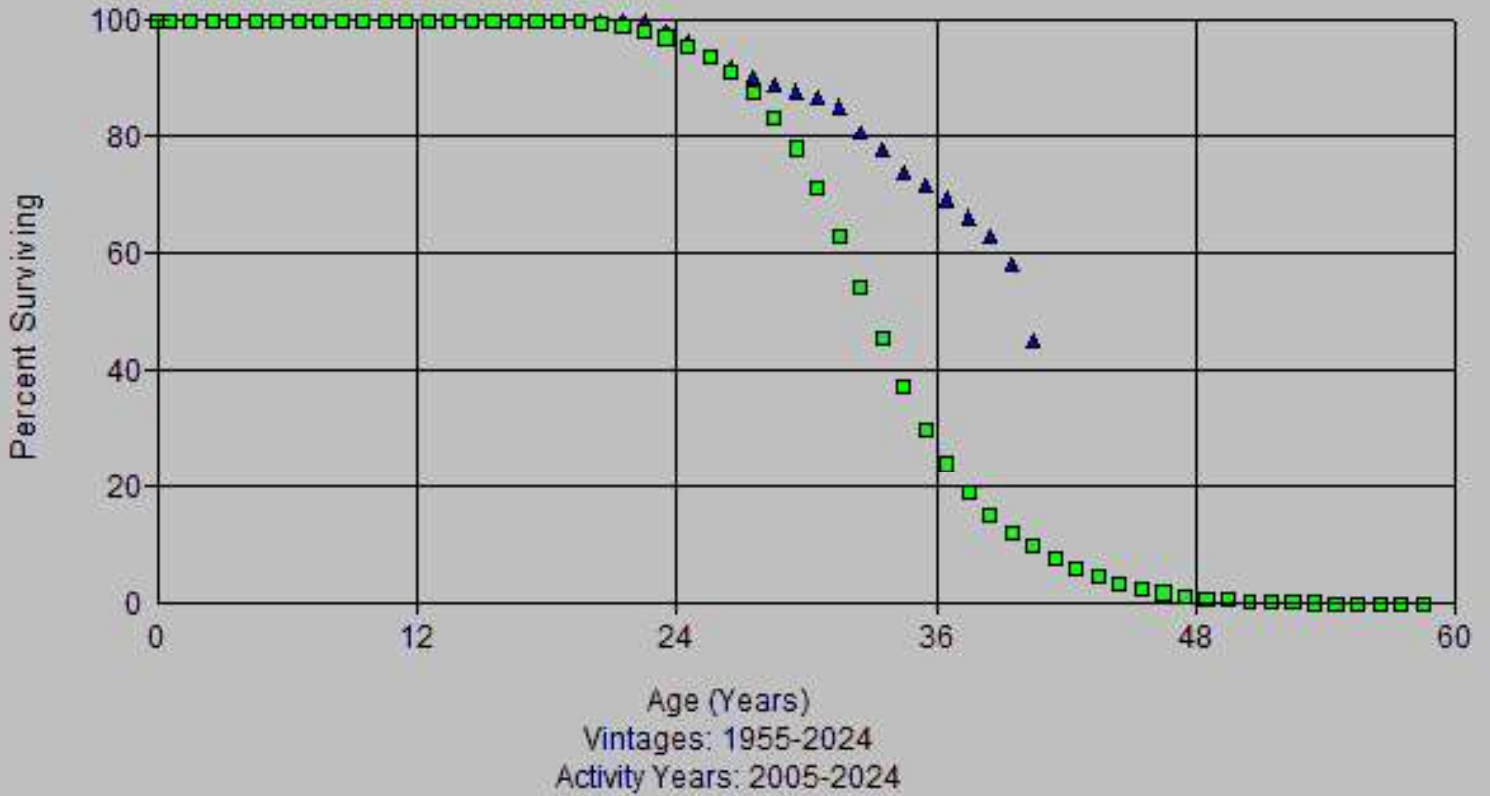

Account: 383x-House Regulators
Scenario: So Cal Gas @ 2024

▲ Actual Data ■ R4 39.00

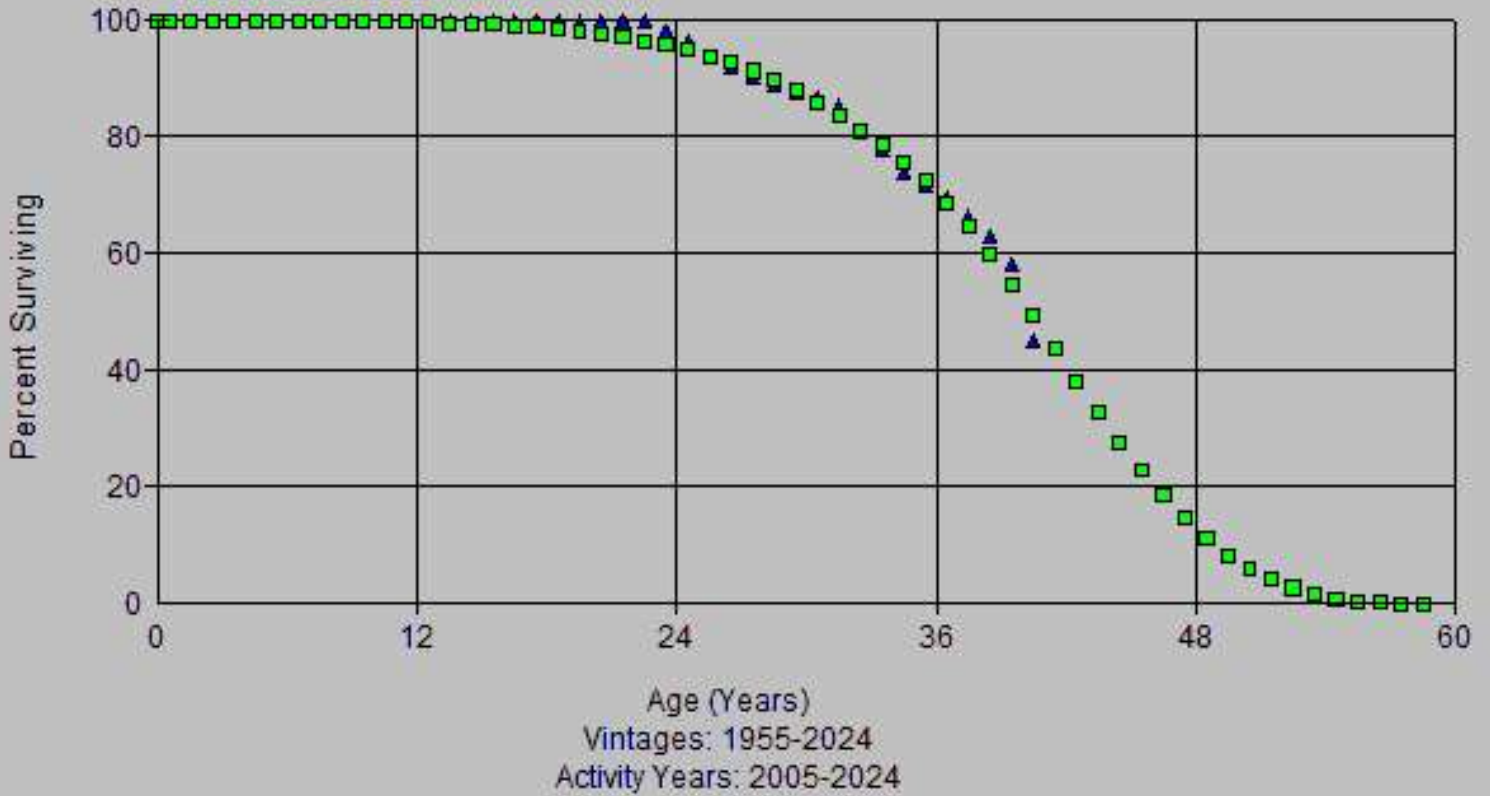

Account: 383x-House Regulators
Scenario: So Cal Gas @ 2024

▲ Actual Data ■ S3 41.00

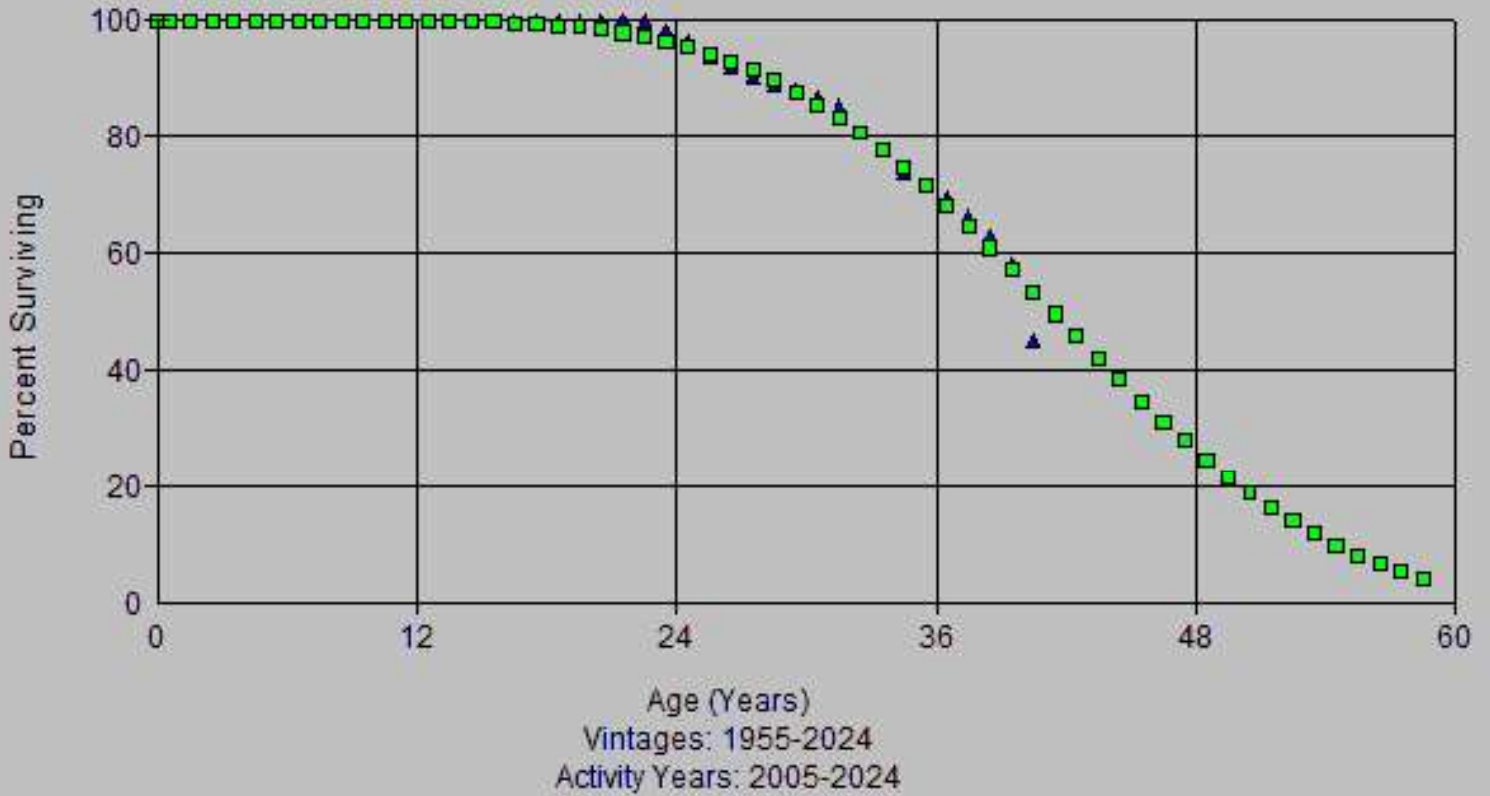

Account: 383x-House Regulators
Scenario: So Cal Gas @ 2024

▲ Actual Data ■ L4 39.00

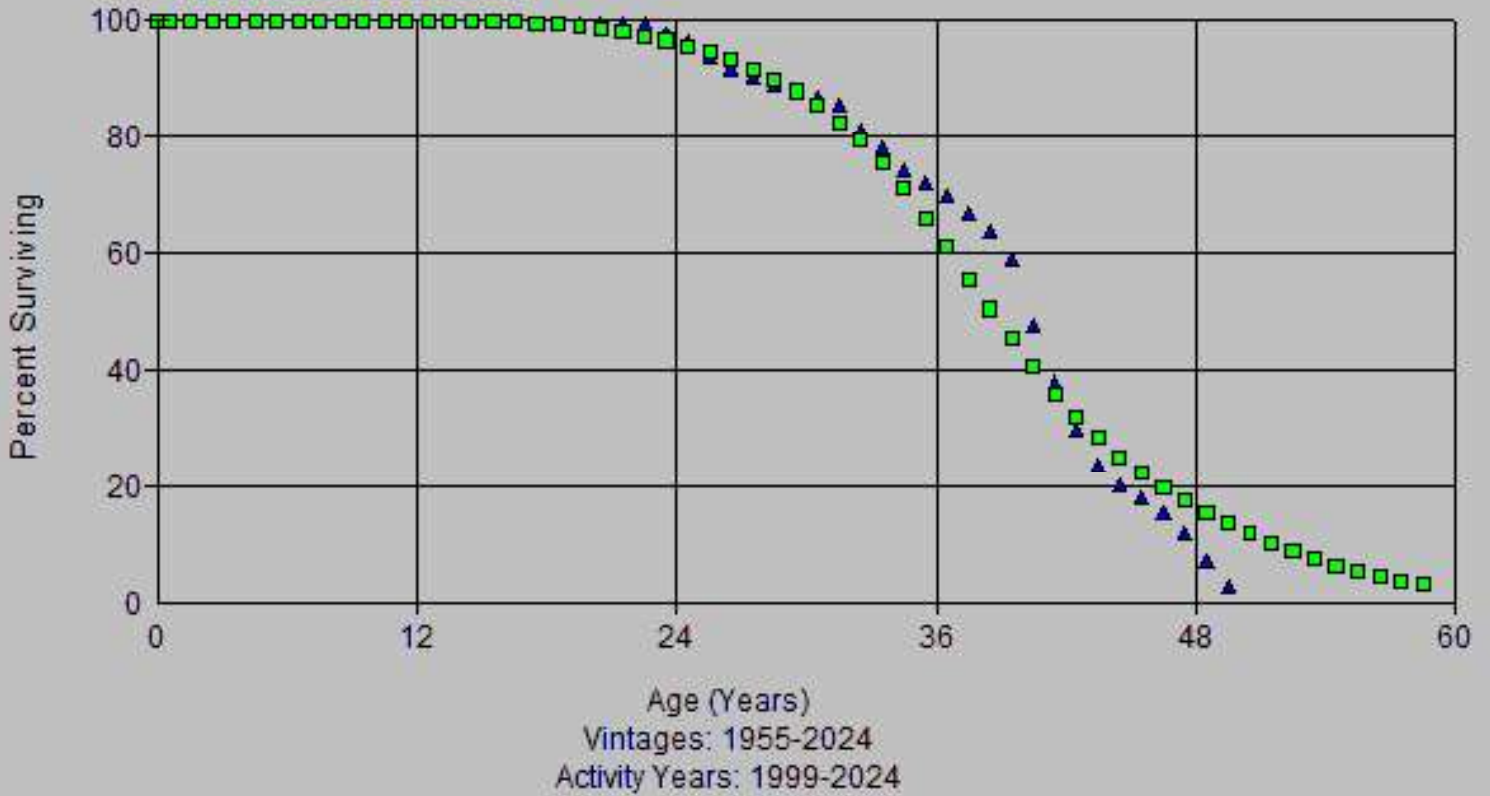

Account: 383x-House Regulators
Scenario: So Cal Gas @ 2024

▲ Actual Data ■ L5 33.00

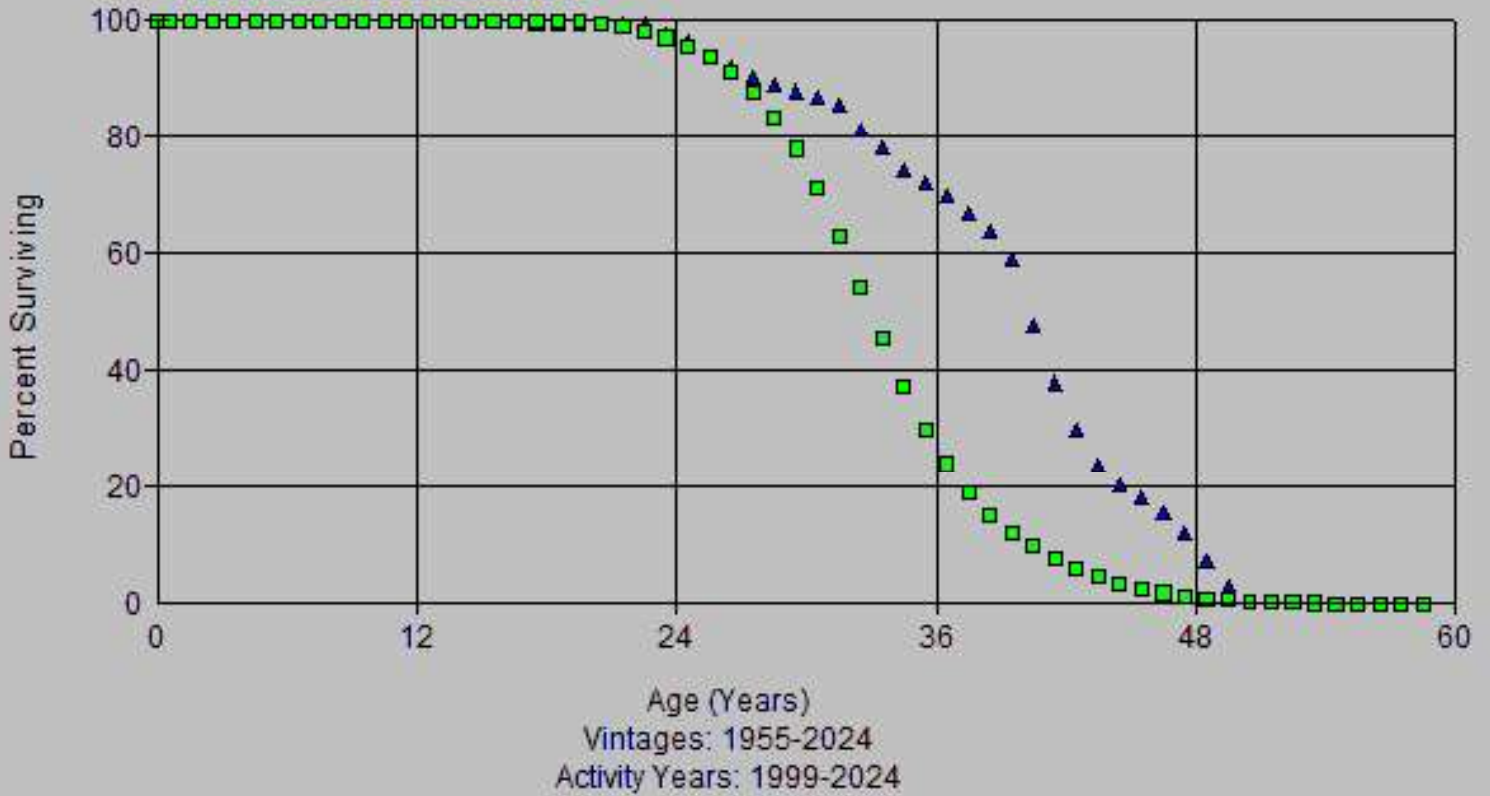

Account: 383x-House Regulators
Scenario: So Cal Gas @ 2024

▲ Actual Data ■ L5 40.00

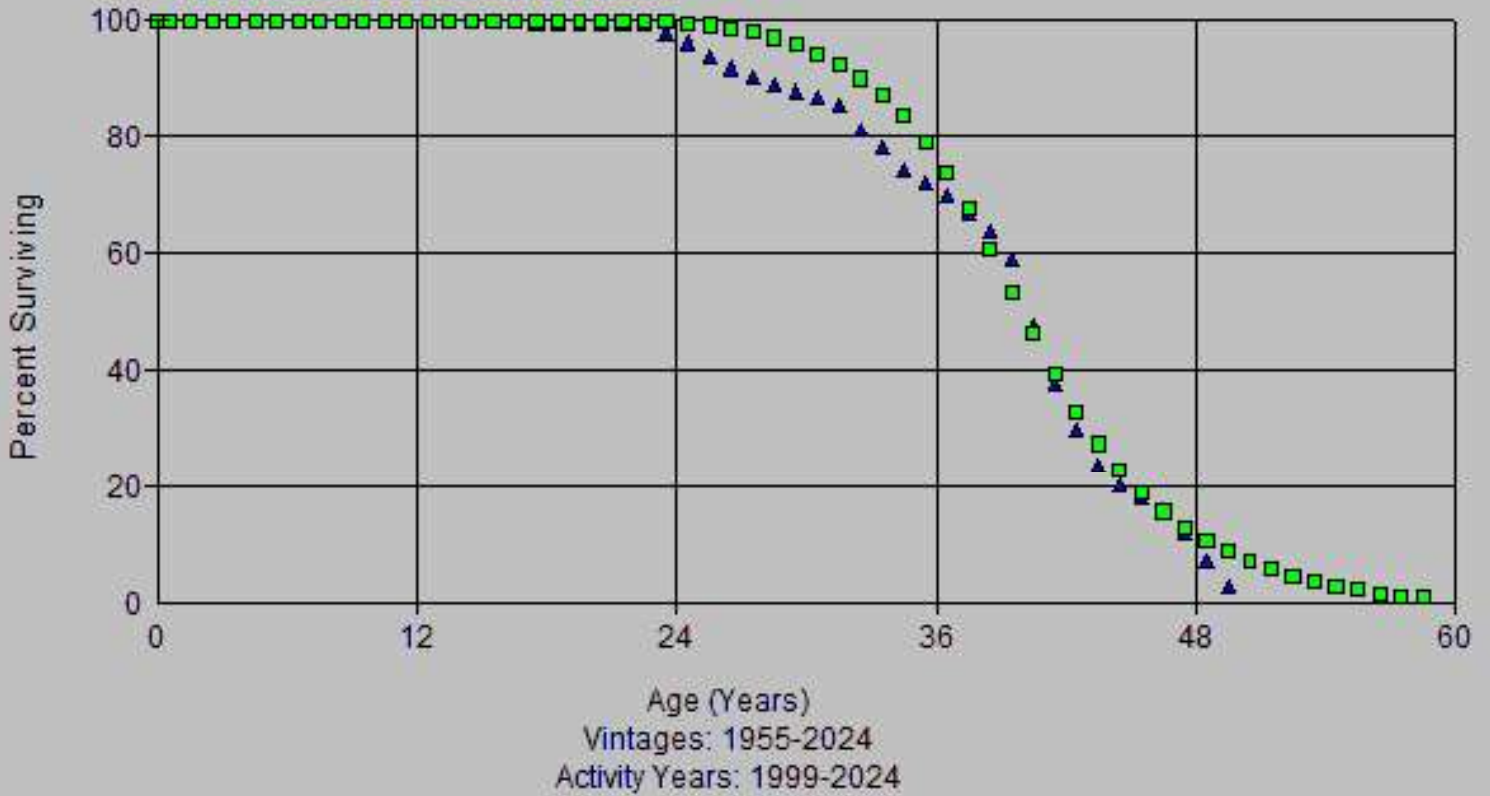

Account: 383x-House Regulators
Scenario: So Cal Gas @ 2024

▲ Actual Data ■ R4 38.00

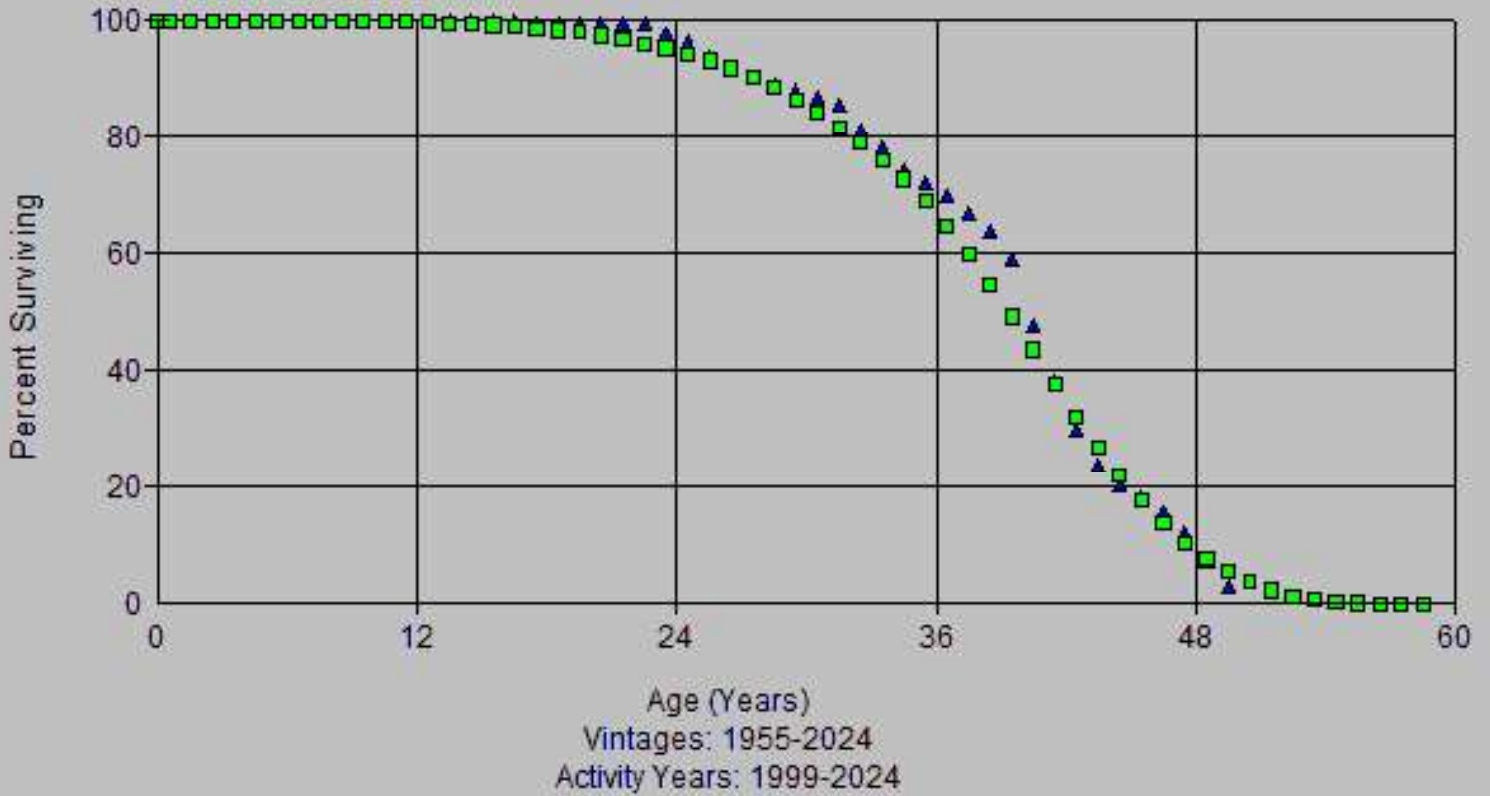

Account: 383x-House Regulators
Scenario: So Cal Gas @ 2024

▲ Actual Data ■ R4 39.00

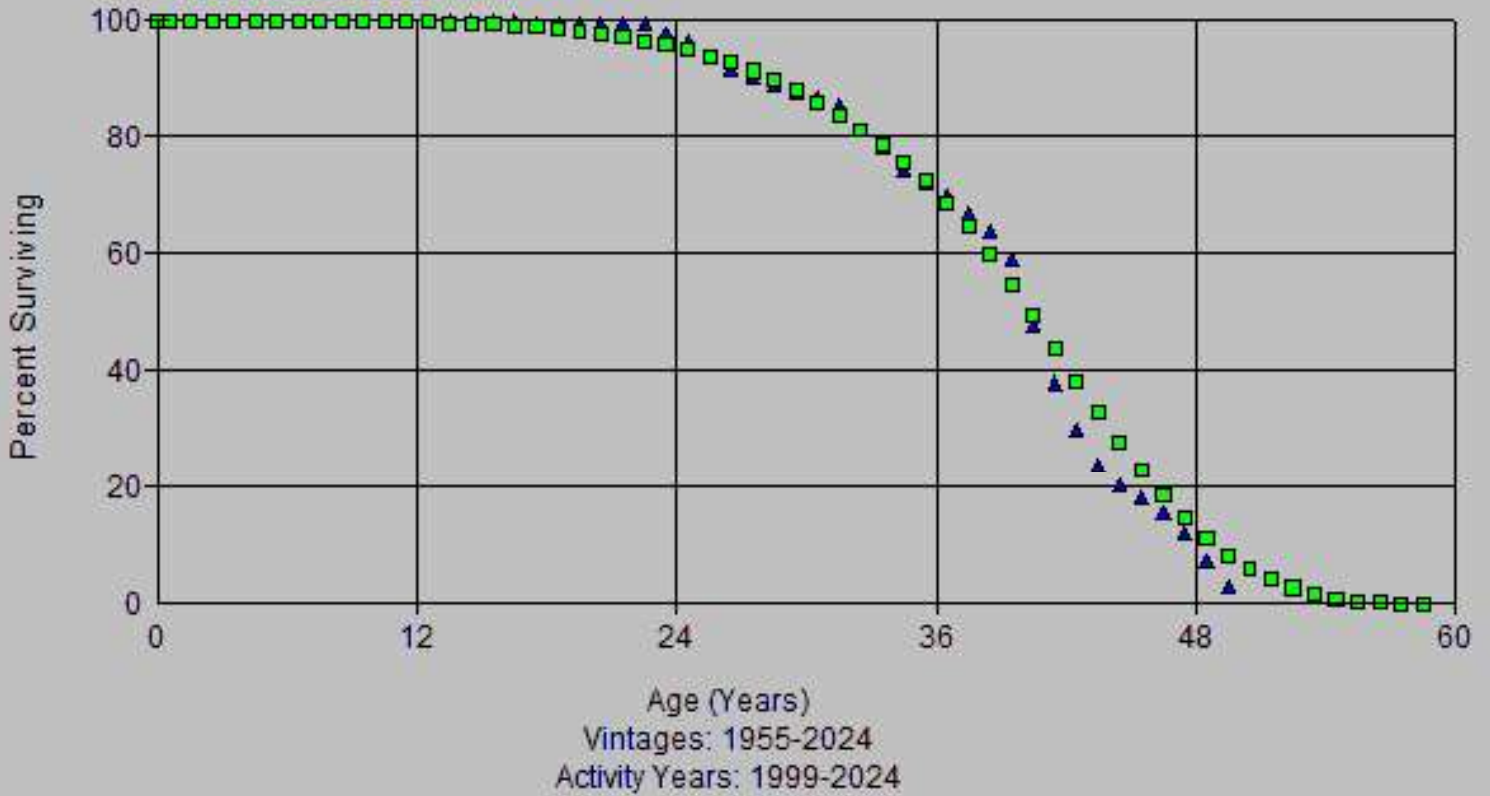

Account: 383x-House Regulators
Scenario: So Cal Gas @ 2024

▲ Actual Data ■ S3 41.00

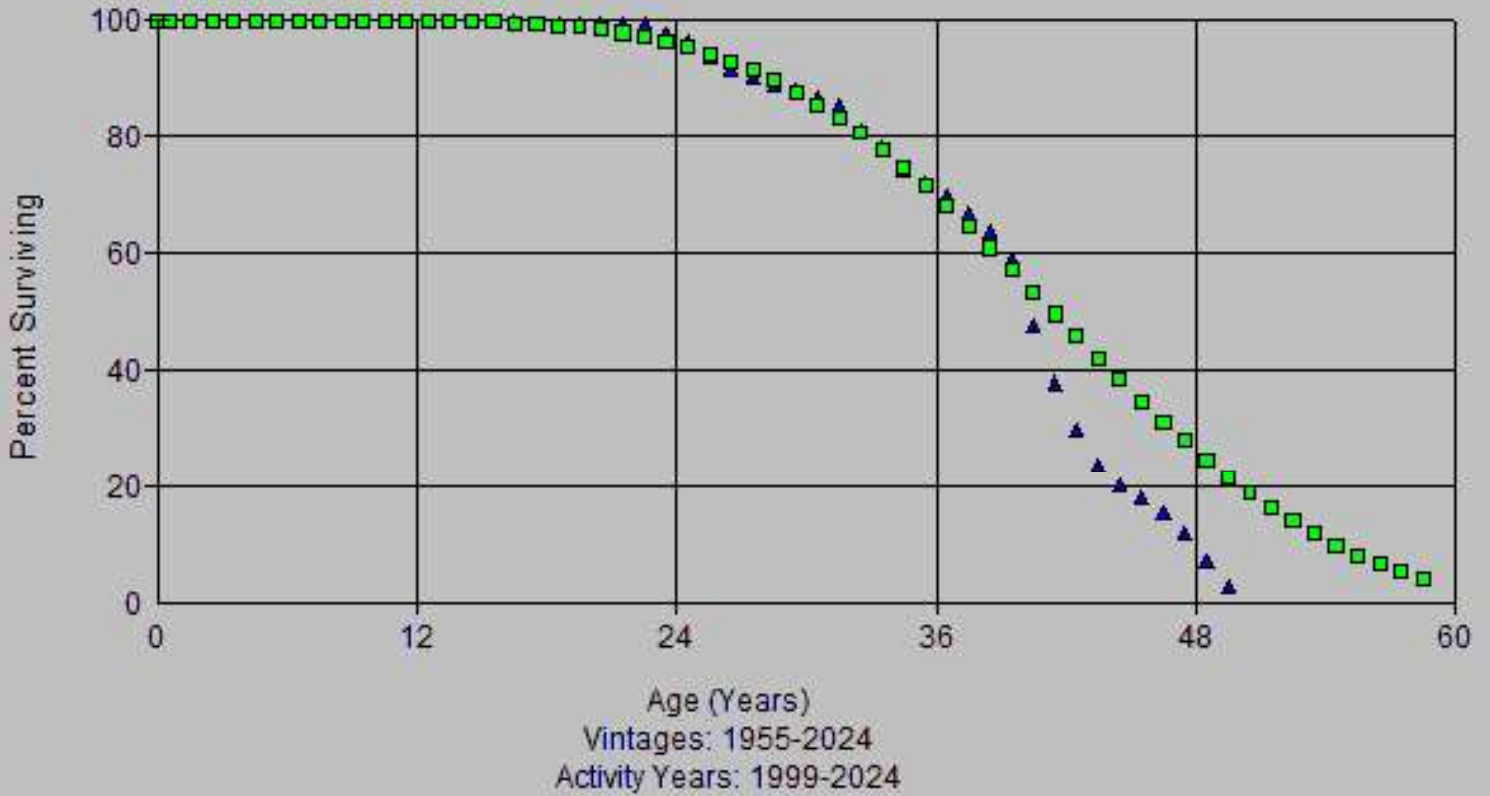

Account: 383x-House Regulators
Scenario: So Cal Gas @ 2024

▲ Actual Data ■ S4 39.00

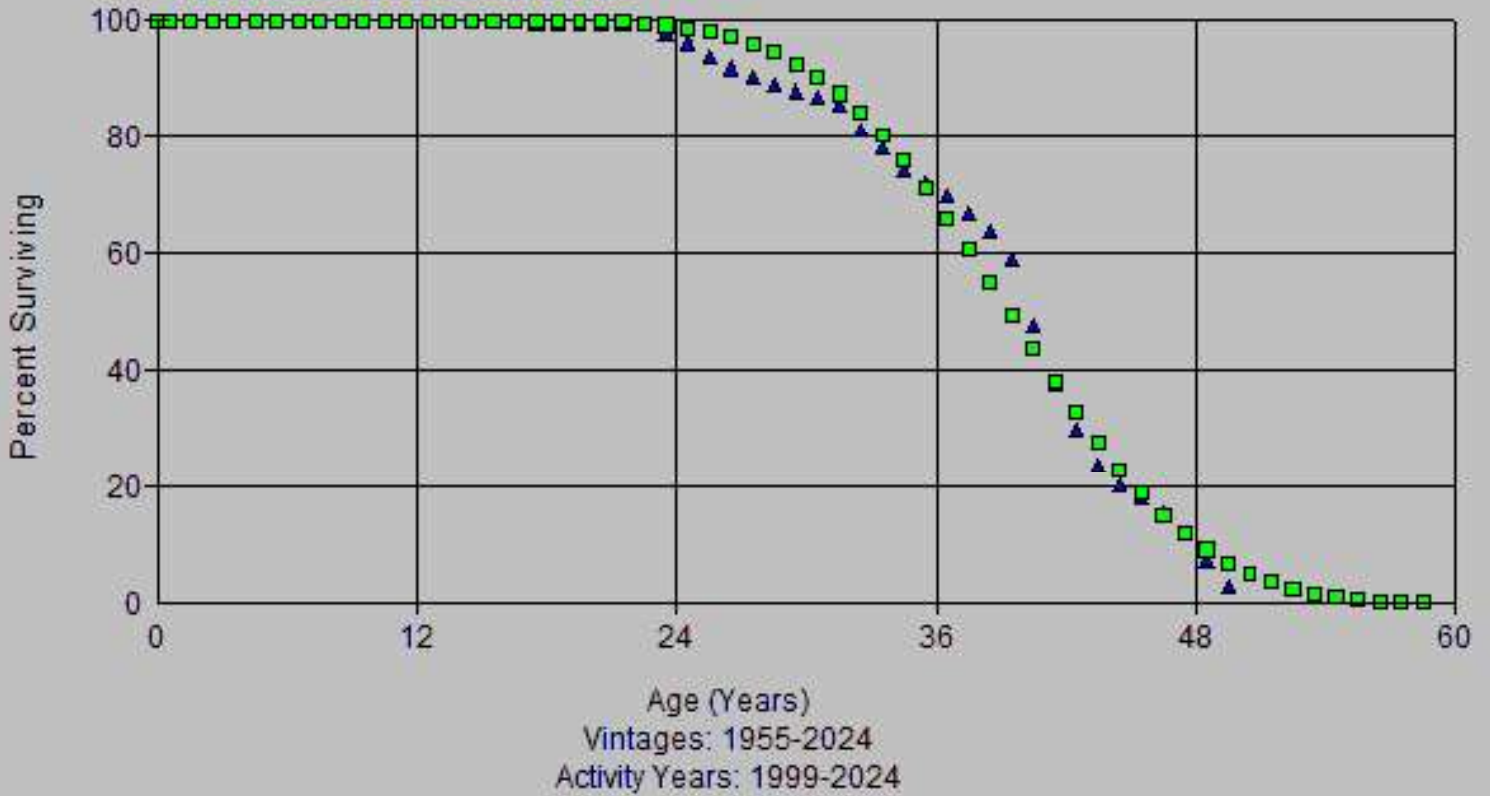

Account: 383x-House Regulators
Scenario: So Cal Gas @ 2024

▲ Actual Data ■ S5 40.00

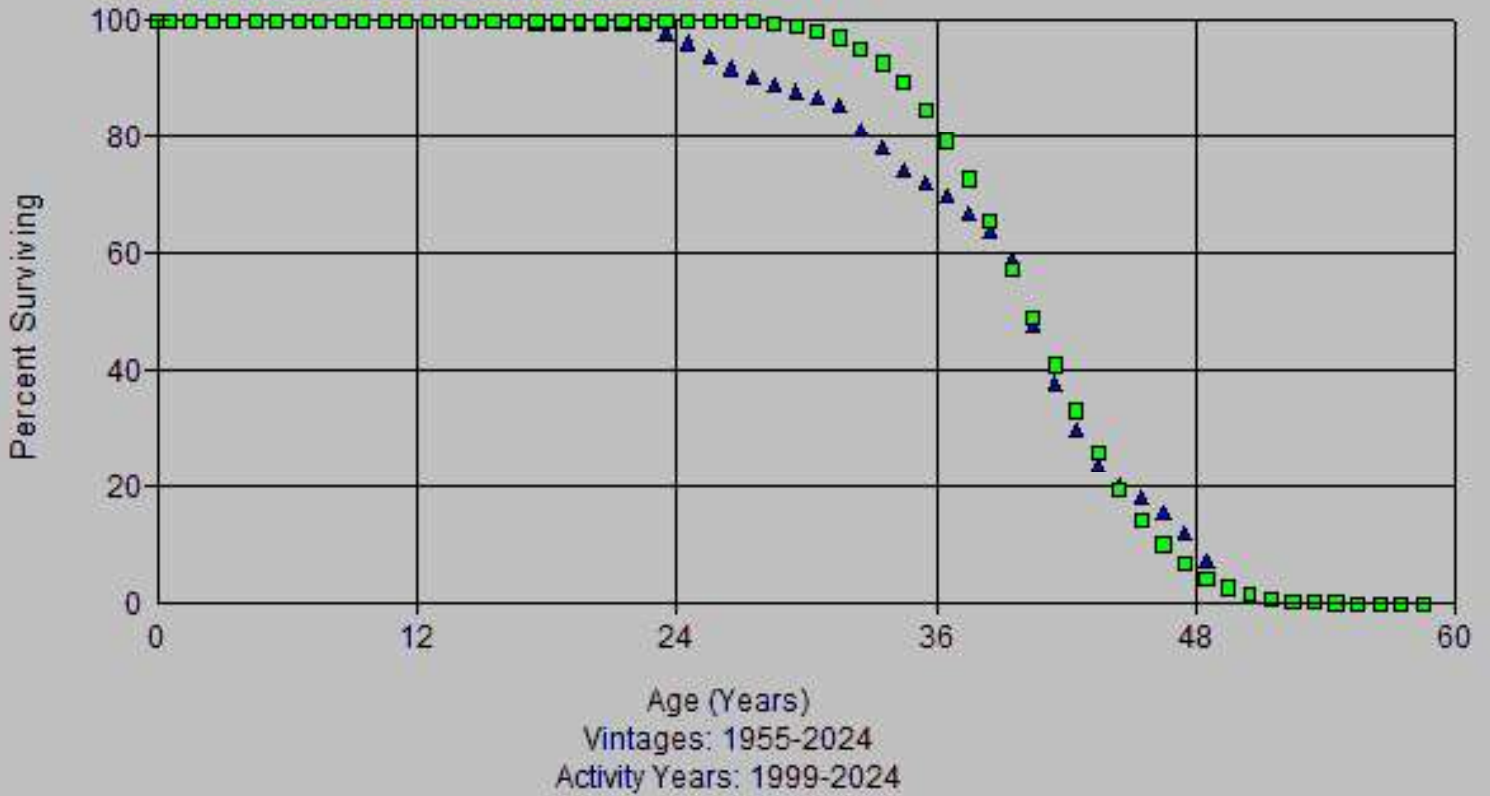

Account: 383x-House Regulators
Scenario: So Cal Gas @ 2024

▲ Actual Data ■ L3 45.00

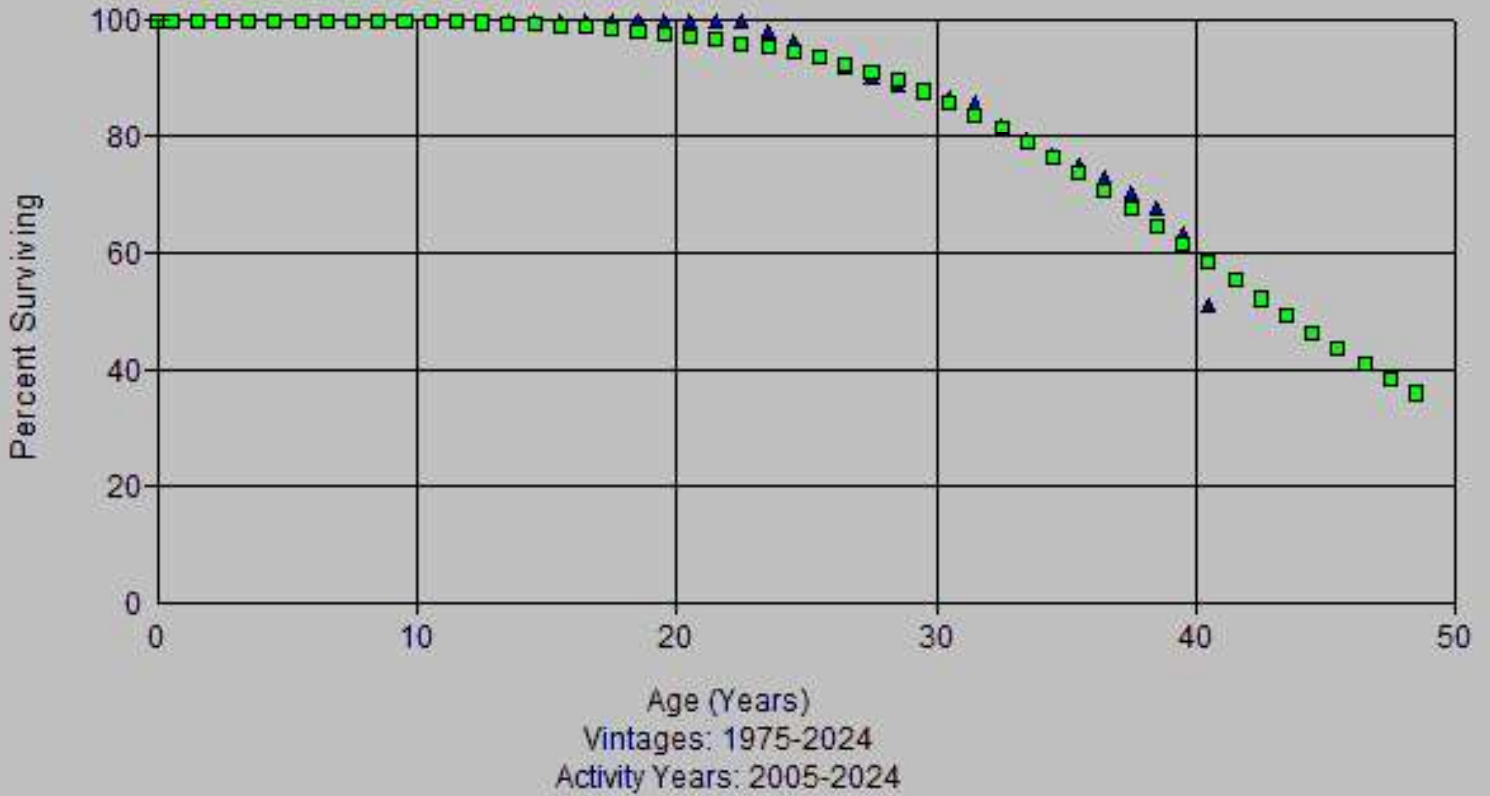

Account: 383x-House Regulators
Scenario: So Cal Gas @ 2024

▲ Actual Data ■ L5 33.00

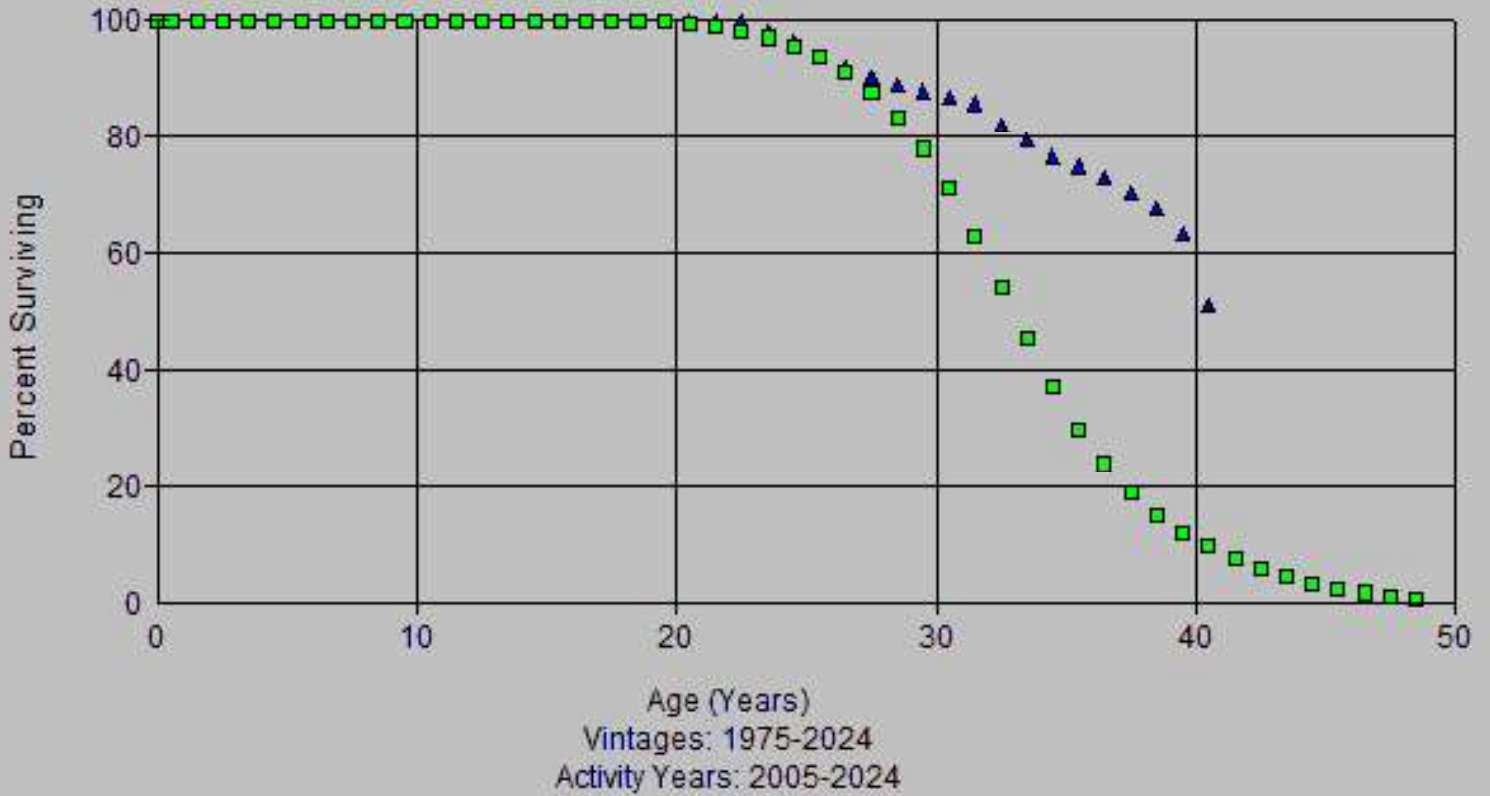

Account: 383x-House Regulators
Scenario: So Cal Gas @ 2024

▲ Actual Data ■ R4 40.00

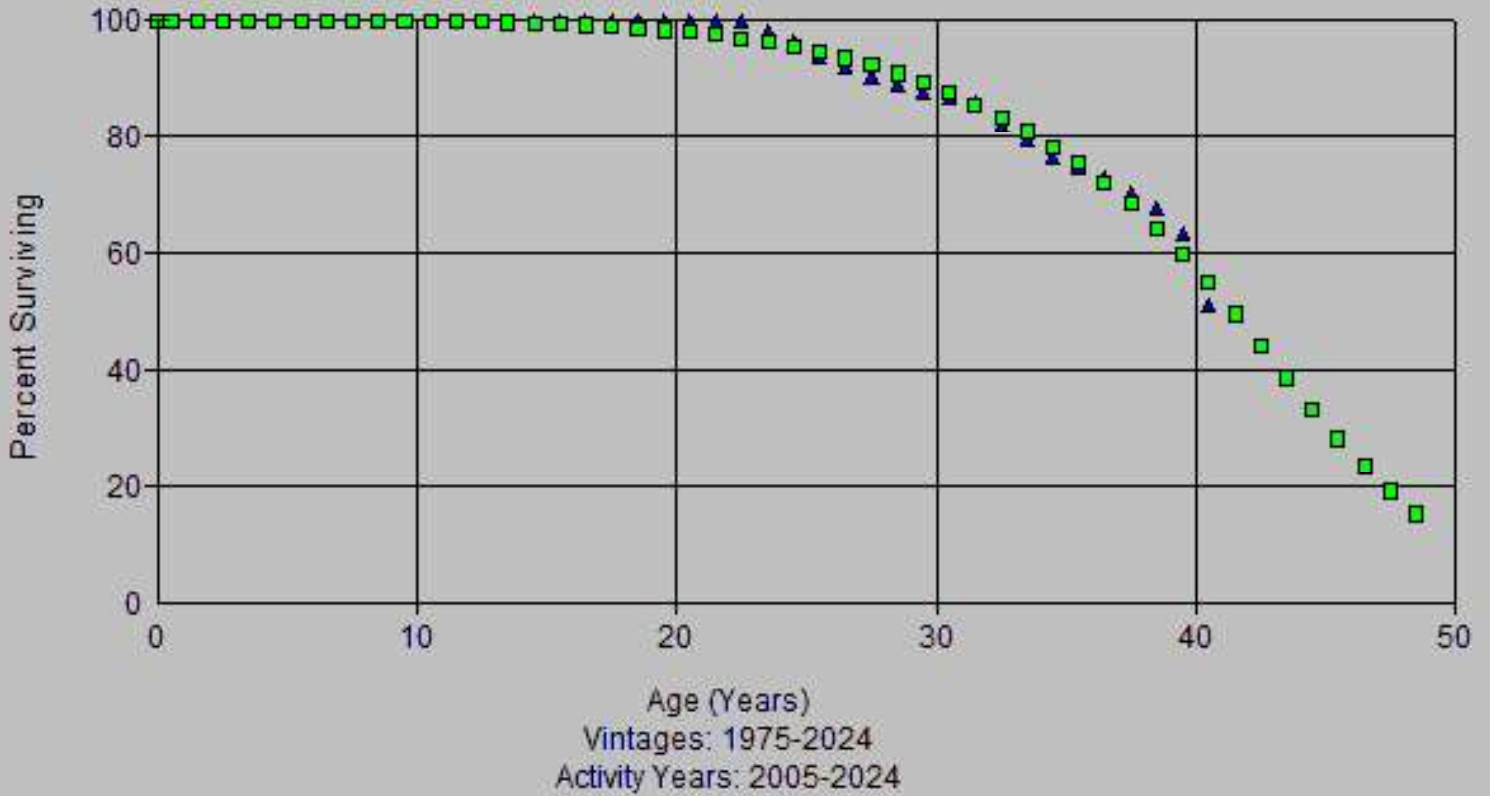

Account: 383x-House Regulators
Scenario: So Cal Gas @ 2024

▲ Actual Data ■ S3 42.00



Account: 383x-House Regulators
Scenario: So Cal Gas @ 2024

▲ Actual Data ■ L3 45.00

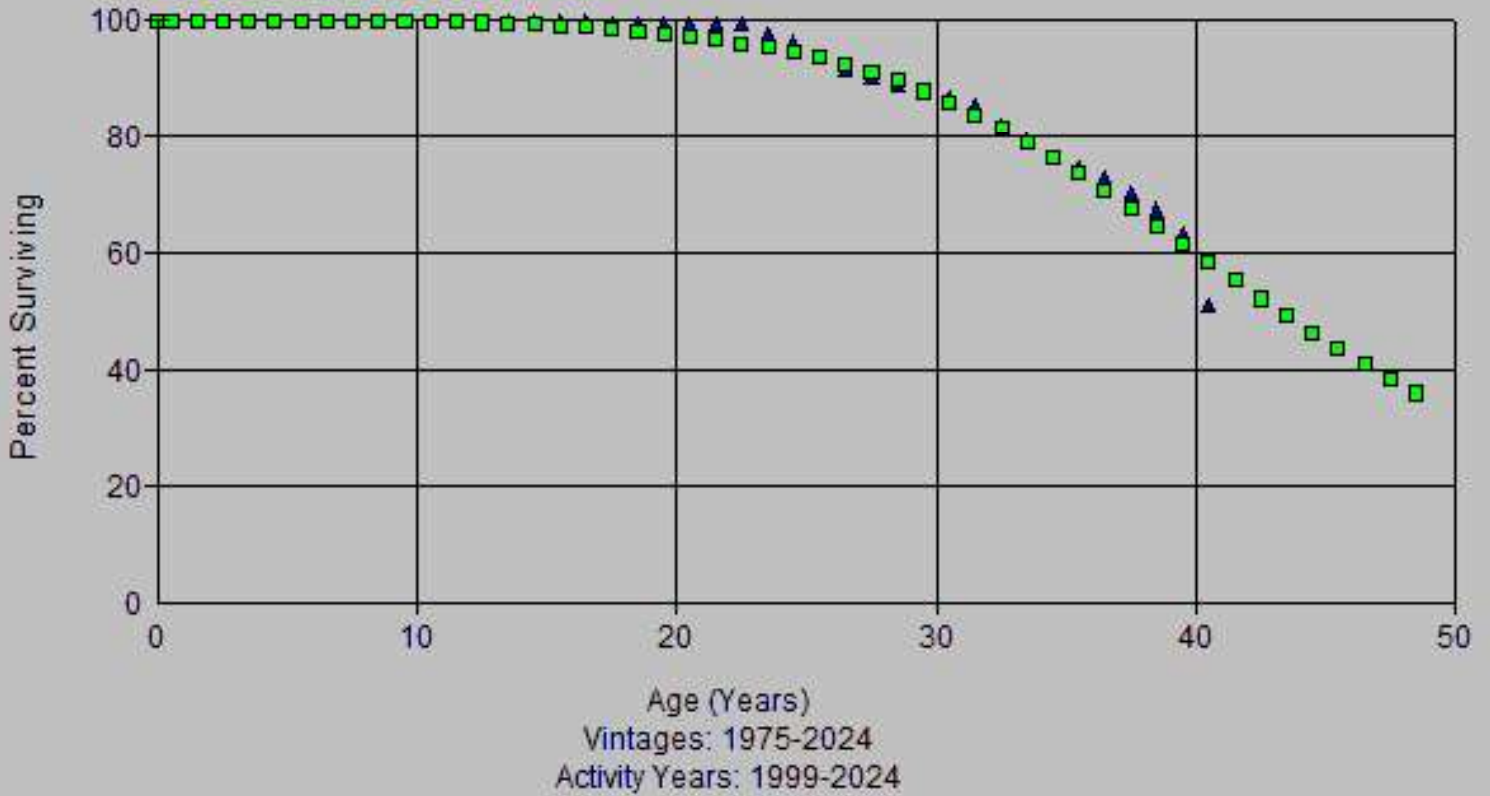

Account: 383x-House Regulators
Scenario: So Cal Gas @ 2024

▲ Actual Data ■ L5 33.00

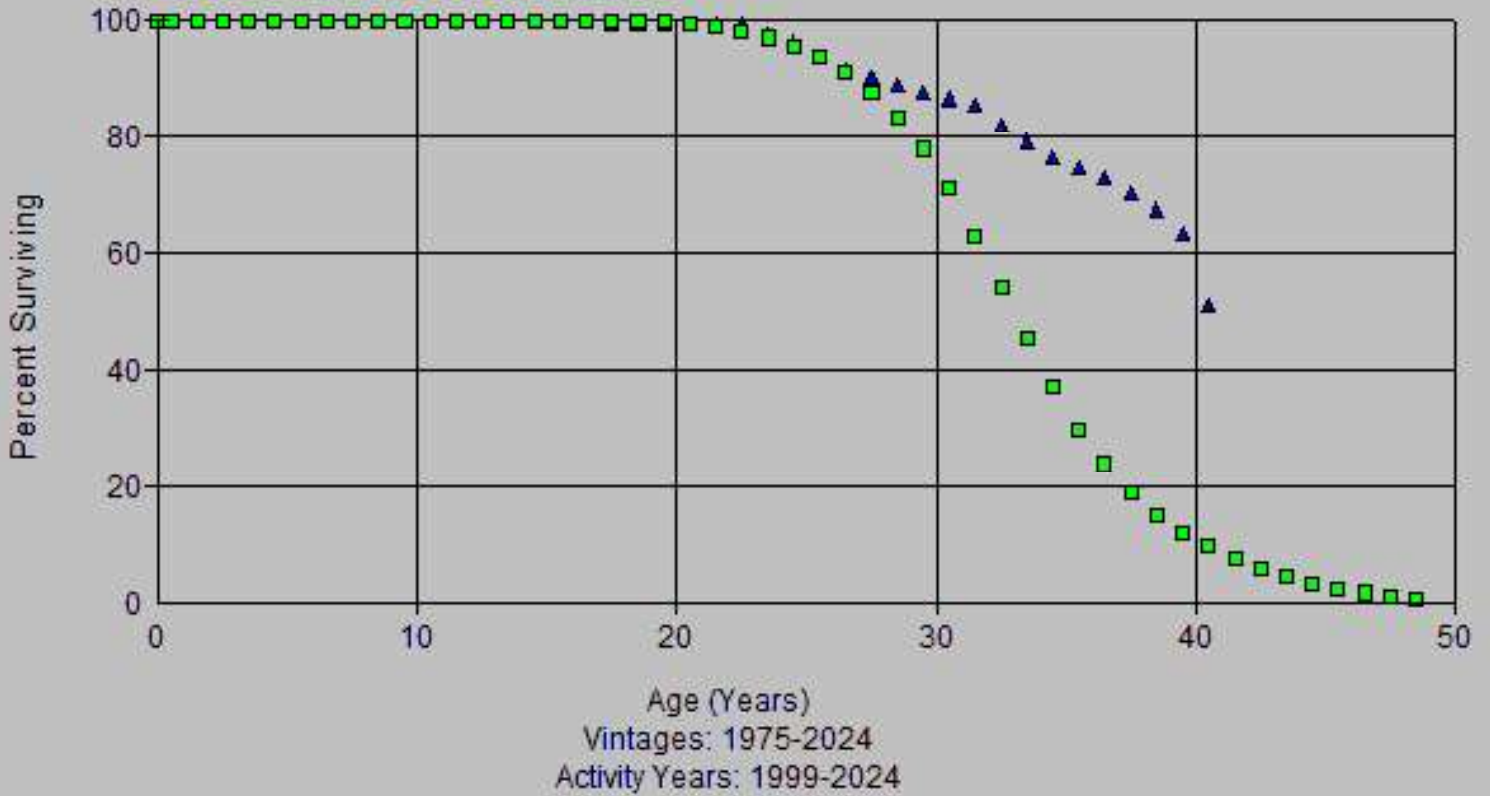

Account: 383x-House Regulators
Scenario: So Cal Gas @ 2024

▲ Actual Data ■ R4 40.00

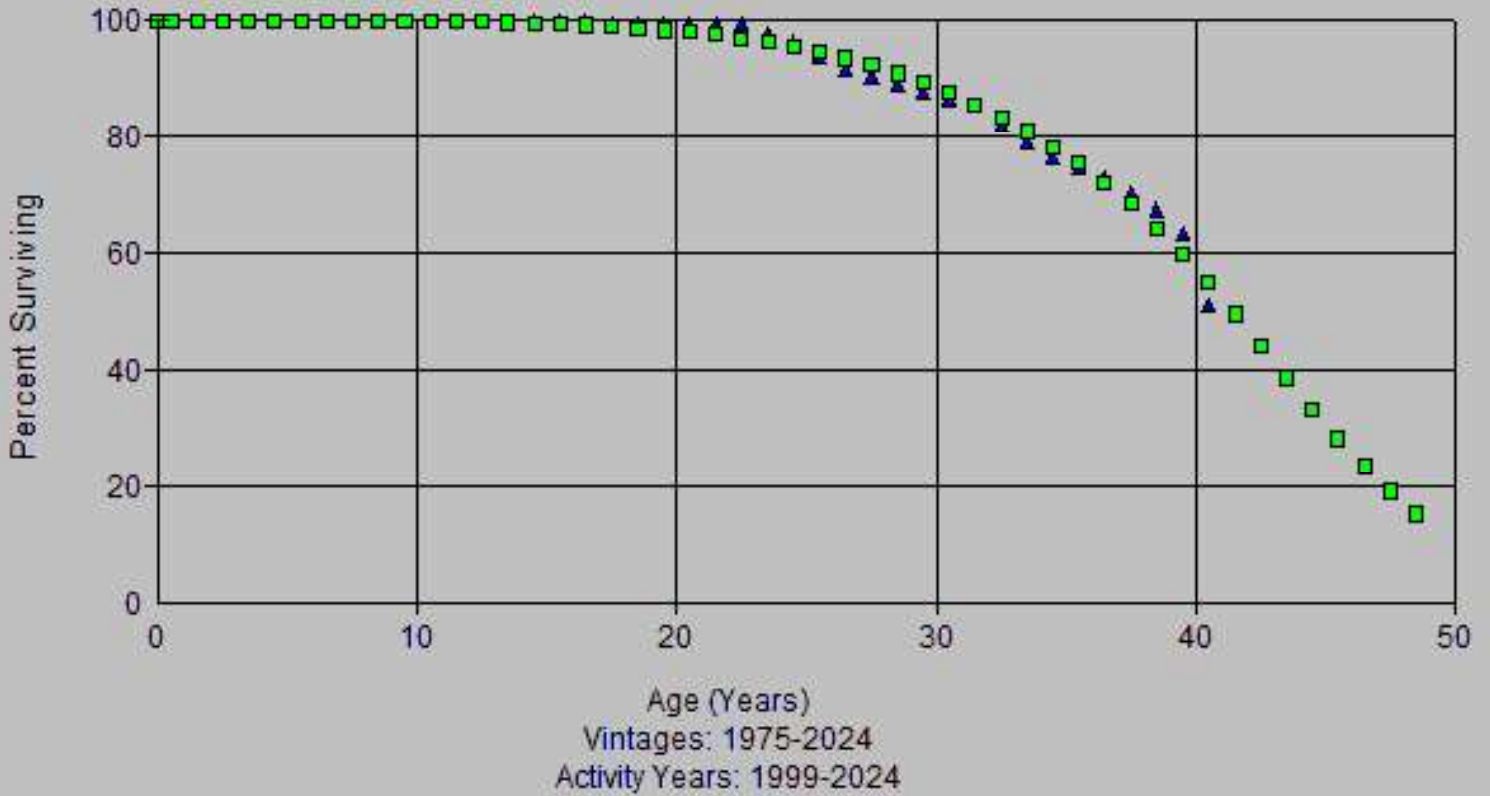

Account: 383x-House Regulators
Scenario: So Cal Gas @ 2024

▲ Actual Data ■ S3 42.00

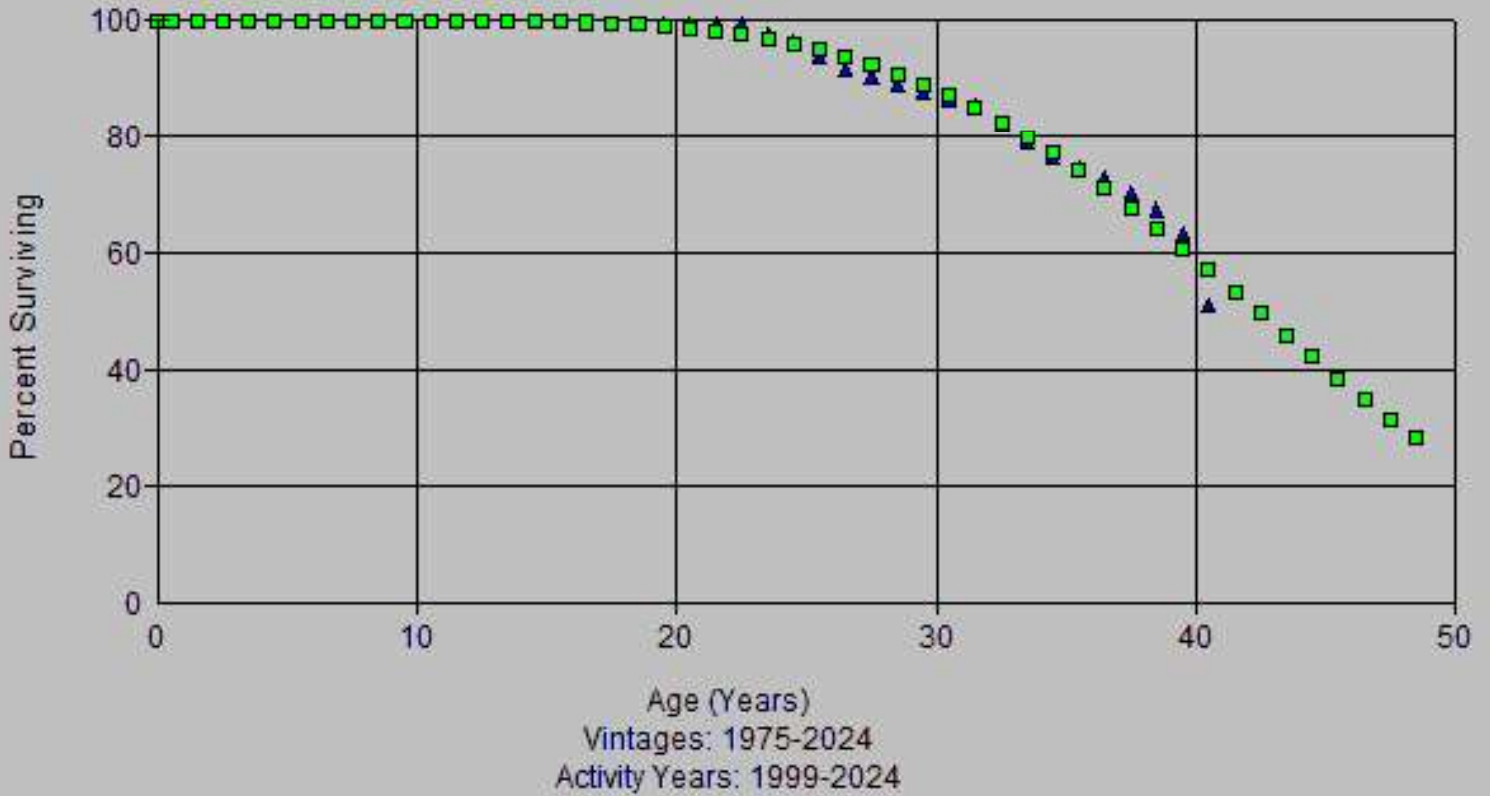

Observed Life Table

Scenario: So Cal Gas @ 2024
 Account: 383x-House Regulators
 Placement Band: 1925 - 2024

Observation Band: 2005 - 2024

Age at Beginning of Interval	Exposures at Beginning of Interval	Retirements During Interval	Retirement Ratio	Survivor Ratio	Percent Surv at Beginning of Interval
0	131,712,315.65	0.00	0.00000	1.00000	100.00
0.5	129,351,952.15	0.00	0.00000	1.00000	100.00
1.5	124,960,047.02	0.00	0.00000	1.00000	100.00
2.5	120,371,396.77	0.00	0.00000	1.00000	100.00
3.5	115,762,262.48	0.00	0.00000	1.00000	100.00
4.5	111,265,372.31	0.00	0.00000	1.00000	100.00
5.5	105,103,245.15	0.00	0.00000	1.00000	100.00
6.5	102,715,522.66	0.00	0.00000	1.00000	100.00
7.5	100,825,174.35	0.00	0.00000	1.00000	100.00
8.5	92,051,453.70	0.00	0.00000	1.00000	100.00
9.5	86,600,823.49	0.00	0.00000	1.00000	100.00
10.5	76,407,696.94	7,215.34	0.00009	0.99991	100.00
11.5	70,066,893.80	25,398.87	0.00036	0.99964	99.99
12.5	67,474,451.42	27,313.68	0.00040	0.99960	99.96
13.5	64,827,850.07	8,992.95	0.00014	0.99986	99.92
14.5	63,890,231.59	0.00	0.00000	1.00000	99.90
15.5	64,377,450.26	0.00	0.00000	1.00000	99.90
16.5	65,604,542.23	0.00	0.00000	1.00000	99.90
17.5	65,915,989.70	0.00	0.00000	1.00000	99.90
18.5	68,257,788.43	0.00	0.00000	1.00000	99.90
19.5	72,595,529.98	2,491.01	0.00003	0.99997	99.90
20.5	78,916,098.38	0.00	0.00000	1.00000	99.90
21.5	85,579,908.70	0.00	0.00000	1.00000	99.90
22.5	85,280,287.93	1,666,384.79	0.01954	0.98046	99.90
23.5	81,341,086.79	1,285,327.43	0.01580	0.98420	97.95
24.5	78,194,280.43	2,099,315.70	0.02685	0.97315	96.40
25.5	73,639,382.15	1,516,378.46	0.02059	0.97941	93.81
26.5	70,593,028.97	1,204,311.85	0.01706	0.98294	91.88
27.5	67,848,298.95	945,473.68	0.01394	0.98606	90.31
28.5	64,717,264.57	824,559.90	0.01274	0.98726	89.05
29.5	61,826,166.48	863,072.01	0.01396	0.98604	87.92
30.5	59,319,081.64	991,621.55	0.01672	0.98328	86.69
31.5	56,104,489.53	2,935,844.11	0.05233	0.94767	85.24
32.5	50,537,135.30	1,926,923.40	0.03813	0.96187	80.78
33.5	46,236,167.90	2,335,134.76	0.05050	0.94950	77.70
34.5	40,340,282.05	1,200,062.79	0.02975	0.97025	73.78
35.5	34,368,245.56	1,143,689.67	0.03328	0.96672	71.58
36.5	28,670,876.96	1,245,156.47	0.04343	0.95657	69.20
37.5	22,629,759.89	1,066,498.86	0.04713	0.95287	66.19
38.5	14,372,084.53	1,100,510.25	0.07657	0.92343	63.07
39.5	4,496,127.65	1,006,055.75	0.22376	0.77624	58.24
40.5	154,382.29	154,382.29	1.00000	0.00000	45.21
41.5	151,315.55	151,315.55	1.00000	0.00000	0.00
42.5	141,164.68	141,164.68	1.00000	0.00000	0.00
43.5	91,663.44	91,663.44	1.00000	0.00000	0.00
44.5	50,938.60	50,938.60	1.00000	0.00000	0.00
45.5	72,171.89	72,171.89	1.00000	0.00000	0.00
46.5	93,988.23	93,988.23	1.00000	0.00000	0.00
47.5	122,235.28	122,235.28	1.00000	0.00000	0.00
48.5	113,931.27	113,931.27	1.00000	0.00000	0.00
49.5	70,397.43	70,397.43	1.00000	0.00000	0.00
50.5	40,594.64	40,594.64	1.00000	0.00000	0.00
51.5	31,243.27	31,243.27	1.00000	0.00000	0.00
52.5	44,260.91	44,260.91	1.00000	0.00000	0.00

Observed Life Table

Scenario: So Cal Gas @ 2024
 Account: 383x-House Regulators
 Placement Band: 1925 - 2024

Observation Band: 2005 - 2024

Age at Beginning of Interval	Exposures at Beginning of Interval	Retirements During Interval	Retirement Ratio	Survivor Ratio	Percent Surv at Beginning of Interval
53.5	28,720.99	28,720.99	1.00000	0.00000	0.00
54.5	46,637.68	46,637.68	1.00000	0.00000	0.00
55.5	28,010.27	28,010.27	1.00000	0.00000	0.00
56.5	33,868.30	33,868.30	1.00000	0.00000	0.00
57.5	20,205.05	20,205.05	1.00000	0.00000	0.00
58.5	7,948.45	7,948.45	1.00000	0.00000	0.00
59.5	0.00	0.00	0.00000	1.00000	0.00
60.5	157.29	157.29	1.00000	0.00000	
61.5	525.52	525.52	1.00000	0.00000	
62.5	0.00	0.00	0.00000	1.00000	
63.5	0.00	0.00	0.00000	1.00000	
64.5	1,697.01	1,697.01	1.00000	0.00000	
65.5	1,111.81	1,111.81	1.00000	0.00000	
66.5	617.49	617.49	1.00000	0.00000	
67.5	1,255.51	1,255.51	1.00000	0.00000	
68.5	101.68	101.68	1.00000	0.00000	
69.5	150.00	150.00	1.00000	0.00000	
70.5	175.00	175.00	1.00000	0.00000	
71.5	308.81	308.81	1.00000	0.00000	
72.5	219.18	219.18	1.00000	0.00000	
73.5	1,454.47	1,454.47	1.00000	0.00000	
74.5	0.00	0.00	0.00000	1.00000	
75.5	297.17	297.17	1.00000	0.00000	
76.5	476.65	476.65	1.00000	0.00000	
77.5	0.00	0.00	0.00000	1.00000	
78.5	294.29	294.29	1.00000	0.00000	
79.5	680.22	680.22	1.00000	0.00000	
80.5	0.00	0.00	0.00000	1.00000	

Observed Life Table

Scenario: So Cal Gas @ 2024
 Account: 383x-House Regulators
 Placement Band: 1925 - 2024

Observation Band: 1999 - 2024

Age at Beginning of Interval	Exposures at Beginning of Interval	Retirements During Interval	Retirement Ratio	Survivor Ratio	Percent Surv at Beginning of Interval
0	150,240,400.83	0.00	0.00000	1.00000	100.00
0.5	145,709,608.90	2,732.05	0.00002	0.99998	100.00
1.5	139,913,023.46	6,096.72	0.00004	0.99996	100.00
2.5	134,607,075.40	11,193.87	0.00008	0.99992	99.99
3.5	129,570,900.60	18,913.12	0.00015	0.99985	99.99
4.5	124,535,144.84	3,760.47	0.00003	0.99997	99.97
5.5	118,161,730.92	6,375.25	0.00005	0.99995	99.97
6.5	116,954,920.08	10,588.89	0.00009	0.99991	99.96
7.5	116,387,768.23	0.00	0.00000	1.00000	99.95
8.5	109,161,227.38	4,626.64	0.00004	0.99996	99.95
9.5	106,344,437.95	0.00	0.00000	1.00000	99.95
10.5	98,906,698.39	29,805.46	0.00030	0.99970	99.95
11.5	94,779,294.91	25,398.87	0.00027	0.99973	99.92
12.5	96,690,283.69	27,313.68	0.00028	0.99972	99.89
13.5	99,850,214.85	8,992.95	0.00009	0.99991	99.87
14.5	105,252,730.63	0.00	0.00000	1.00000	99.86
15.5	110,656,655.73	31,534.91	0.00028	0.99972	99.86
16.5	110,114,333.66	271,909.02	0.00247	0.99753	99.83
17.5	105,705,461.46	0.00	0.00000	1.00000	99.58
18.5	101,342,400.80	0.00	0.00000	1.00000	99.58
19.5	97,220,724.09	2,491.01	0.00003	0.99997	99.58
20.5	93,515,360.05	0.00	0.00000	1.00000	99.58
21.5	90,566,896.90	0.00	0.00000	1.00000	99.58
22.5	87,658,941.24	1,666,384.79	0.01901	0.98099	99.58
23.5	83,484,429.88	1,285,714.15	0.01540	0.98460	97.69
24.5	80,005,591.09	2,099,315.70	0.02624	0.97376	96.18
25.5	75,442,089.61	1,516,378.46	0.02010	0.97990	93.66
26.5	72,461,273.72	1,206,170.49	0.01665	0.98335	91.77
27.5	70,214,975.02	945,604.12	0.01347	0.98653	90.25
28.5	67,251,172.97	824,559.90	0.01226	0.98774	89.03
29.5	64,300,322.13	863,072.01	0.01342	0.98658	87.94
30.5	61,641,766.93	991,621.55	0.01609	0.98391	86.76
31.5	58,117,612.85	2,935,968.72	0.05052	0.94948	85.36
32.5	52,505,382.75	1,926,923.40	0.03670	0.96330	81.05
33.5	47,609,545.23	2,335,134.76	0.04905	0.95095	78.08
34.5	41,545,890.69	1,200,591.24	0.02890	0.97110	74.25
35.5	35,485,869.13	1,143,689.67	0.03223	0.96777	72.10
36.5	29,709,904.44	1,245,156.47	0.04191	0.95809	69.78
37.5	23,573,778.90	1,066,498.86	0.04524	0.95476	66.85
38.5	15,168,220.89	1,118,248.73	0.07372	0.92628	63.83
39.5	5,157,764.10	1,006,055.75	0.19506	0.80494	59.12
40.5	755,624.68	154,382.29	0.20431	0.79569	47.59
41.5	723,477.67	151,315.55	0.20915	0.79085	37.87
42.5	686,093.39	141,164.68	0.20575	0.79425	29.95
43.5	615,326.14	91,663.44	0.14897	0.85103	23.79
44.5	564,257.34	50,938.60	0.09028	0.90972	20.24
45.5	544,562.01	72,171.89	0.13253	0.86747	18.42
46.5	516,651.03	93,988.23	0.18192	0.81808	15.97
47.5	451,383.79	122,235.28	0.27080	0.72920	13.07
48.5	375,786.19	113,931.27	0.30318	0.69682	9.53
49.5	289,865.19	70,397.43	0.24286	0.75714	6.64
50.5	253,336.06	40,594.64	0.16024	0.83976	5.03
51.5	232,946.47	31,243.27	0.13412	0.86588	4.22
52.5	209,651.65	44,260.91	0.21112	0.78888	3.66

Observed Life Table

Scenario: So Cal Gas @ 2024
 Account: 383x-House Regulators
 Placement Band: 1925 - 2024

Observation Band: 1999 - 2024

Age at Beginning of Interval	Exposures at Beginning of Interval	Retirements During Interval	Retirement Ratio	Survivor Ratio	Percent Surv at Beginning of Interval
53.5	165,390.74	28,720.99	0.17366	0.82634	2.88
54.5	136,827.04	46,637.68	0.34085	0.65915	2.38
55.5	90,714.88	28,010.27	0.30877	0.69123	1.57
56.5	62,704.61	33,868.30	0.54012	0.45988	1.09
57.5	28,836.31	20,205.05	0.70068	0.29932	0.50
58.5	10,328.27	7,948.45	0.76958	0.23042	0.15
59.5	3,491.63	0.00	0.00000	1.00000	0.03
60.5	4,109.12	157.29	0.03828	0.96172	0.03
61.5	5,207.34	525.52	0.10092	0.89908	0.03
62.5	4,783.50	0.00	0.00000	1.00000	0.03
63.5	4,933.50	0.00	0.00000	1.00000	0.03
64.5	5,108.50	1,697.01	0.33219	0.66781	0.03
65.5	3,720.30	1,111.81	0.29885	0.70115	0.02
66.5	2,827.67	617.49	0.21837	0.78163	0.01
67.5	3,664.65	1,255.51	0.34260	0.65740	0.01
68.5	2,409.14	101.68	0.04221	0.95779	0.01
69.5	2,604.63	150.00	0.05759	0.94241	0.01
70.5	2,931.28	175.00	0.05970	0.94030	0.01
71.5	2,756.28	308.81	0.11204	0.88796	0.01
72.5	2,741.76	219.18	0.07994	0.92006	0.01
73.5	3,202.80	1,454.47	0.45412	0.54588	0.01
74.5	1,748.33	0.00	0.00000	1.00000	0.00
75.5	1,748.33	297.17	0.16997	0.83003	0.00
76.5	1,451.16	476.65	0.32846	0.67154	0.00
77.5	974.51	0.00	0.00000	1.00000	0.00
78.5	974.51	294.29	0.30199	0.69801	0.00
79.5	680.22	680.22	1.00000	0.00000	0.00
80.5	0.00	0.00	0.00000	1.00000	0.00

Observed Life Table

Scenario: So Cal Gas @ 2024
 Account: 383x-House Regulators
 Placement Band: 1955 - 2024

Observation Band: 2005 - 2024

Age at Beginning of Interval	Exposures at Beginning of Interval	Retirements During Interval	Retirement Ratio	Survivor Ratio	Percent Surv at Beginning of Interval
0	131,712,315.65	0.00	0.00000	1.00000	100.00
0.5	129,351,952.15	0.00	0.00000	1.00000	100.00
1.5	124,960,047.02	0.00	0.00000	1.00000	100.00
2.5	120,371,396.77	0.00	0.00000	1.00000	100.00
3.5	115,762,262.48	0.00	0.00000	1.00000	100.00
4.5	111,265,372.31	0.00	0.00000	1.00000	100.00
5.5	105,103,245.15	0.00	0.00000	1.00000	100.00
6.5	102,715,522.66	0.00	0.00000	1.00000	100.00
7.5	100,825,174.35	0.00	0.00000	1.00000	100.00
8.5	92,051,453.70	0.00	0.00000	1.00000	100.00
9.5	86,600,823.49	0.00	0.00000	1.00000	100.00
10.5	76,407,696.94	7,215.34	0.00009	0.99991	100.00
11.5	70,066,893.80	25,398.87	0.00036	0.99964	99.99
12.5	67,474,451.42	27,313.68	0.00040	0.99960	99.96
13.5	64,827,850.07	8,992.95	0.00014	0.99986	99.92
14.5	63,890,231.59	0.00	0.00000	1.00000	99.90
15.5	64,377,450.26	0.00	0.00000	1.00000	99.90
16.5	65,604,542.23	0.00	0.00000	1.00000	99.90
17.5	65,915,989.70	0.00	0.00000	1.00000	99.90
18.5	68,257,788.43	0.00	0.00000	1.00000	99.90
19.5	72,595,529.98	2,491.01	0.00003	0.99997	99.90
20.5	78,916,098.38	0.00	0.00000	1.00000	99.90
21.5	85,579,908.70	0.00	0.00000	1.00000	99.90
22.5	85,280,287.93	1,666,384.79	0.01954	0.98046	99.90
23.5	81,341,086.79	1,285,327.43	0.01580	0.98420	97.95
24.5	78,194,280.43	2,099,315.70	0.02685	0.97315	96.40
25.5	73,639,382.15	1,516,378.46	0.02059	0.97941	93.81
26.5	70,593,028.97	1,204,311.85	0.01706	0.98294	91.88
27.5	67,848,298.95	945,473.68	0.01394	0.98606	90.31
28.5	64,717,264.57	824,559.90	0.01274	0.98726	89.05
29.5	61,826,166.48	863,072.01	0.01396	0.98604	87.92
30.5	59,319,081.64	991,621.55	0.01672	0.98328	86.69
31.5	56,104,489.53	2,935,844.11	0.05233	0.94767	85.24
32.5	50,537,135.30	1,926,923.40	0.03813	0.96187	80.78
33.5	46,236,167.90	2,335,134.76	0.05050	0.94950	77.70
34.5	40,340,282.05	1,200,062.79	0.02975	0.97025	73.78
35.5	34,368,245.56	1,143,689.67	0.03328	0.96672	71.58
36.5	28,670,876.96	1,245,156.47	0.04343	0.95657	69.20
37.5	22,629,759.89	1,066,498.86	0.04713	0.95287	66.19
38.5	14,372,084.53	1,100,510.25	0.07657	0.92343	63.07
39.5	4,496,127.65	1,006,055.75	0.22376	0.77624	58.24
40.5	154,382.29	154,382.29	1.00000	0.00000	45.21
41.5	151,315.55	151,315.55	1.00000	0.00000	0.00
42.5	141,164.68	141,164.68	1.00000	0.00000	0.00
43.5	91,663.44	91,663.44	1.00000	0.00000	0.00
44.5	50,938.60	50,938.60	1.00000	0.00000	0.00
45.5	72,171.89	72,171.89	1.00000	0.00000	0.00
46.5	93,988.23	93,988.23	1.00000	0.00000	0.00
47.5	122,235.28	122,235.28	1.00000	0.00000	0.00
48.5	113,931.27	113,931.27	1.00000	0.00000	0.00
49.5	70,397.43	70,397.43	1.00000	0.00000	0.00
50.5	0.00	0.00	0.00000	1.00000	0.00

Observed Life Table

Scenario: So Cal Gas @ 2024
 Account: 383x-House Regulators
 Placement Band: 1955 - 2024

Observation Band: 1999 - 2024

Age at Beginning of Interval	Exposures at Beginning of Interval	Retirements During Interval	Retirement Ratio	Survivor Ratio	Percent Surv at Beginning of Interval
0	150,240,400.83	0.00	0.00000	1.00000	100.00
0.5	145,709,608.90	2,732.05	0.00002	0.99998	100.00
1.5	139,913,023.46	6,096.72	0.00004	0.99996	100.00
2.5	134,607,075.40	11,193.87	0.00008	0.99992	99.99
3.5	129,570,900.60	18,913.12	0.00015	0.99985	99.99
4.5	124,535,144.84	3,760.47	0.00003	0.99997	99.97
5.5	118,161,730.92	6,375.25	0.00005	0.99995	99.97
6.5	116,954,920.08	10,588.89	0.00009	0.99991	99.96
7.5	116,387,768.23	0.00	0.00000	1.00000	99.95
8.5	109,161,227.38	4,626.64	0.00004	0.99996	99.95
9.5	106,344,437.95	0.00	0.00000	1.00000	99.95
10.5	98,906,698.39	29,805.46	0.00030	0.99970	99.95
11.5	94,779,294.91	25,398.87	0.00027	0.99973	99.92
12.5	96,690,283.69	27,313.68	0.00028	0.99972	99.89
13.5	99,850,214.85	8,992.95	0.00009	0.99991	99.87
14.5	105,252,730.63	0.00	0.00000	1.00000	99.86
15.5	110,656,655.73	31,534.91	0.00028	0.99972	99.86
16.5	110,114,333.66	271,909.02	0.00247	0.99753	99.83
17.5	105,705,461.46	0.00	0.00000	1.00000	99.58
18.5	101,342,400.80	0.00	0.00000	1.00000	99.58
19.5	97,220,724.09	2,491.01	0.00003	0.99997	99.58
20.5	93,515,360.05	0.00	0.00000	1.00000	99.58
21.5	90,566,896.90	0.00	0.00000	1.00000	99.58
22.5	87,658,941.24	1,666,384.79	0.01901	0.98099	99.58
23.5	83,484,429.88	1,285,714.15	0.01540	0.98460	97.69
24.5	80,005,591.09	2,099,315.70	0.02624	0.97376	96.18
25.5	75,442,089.61	1,516,378.46	0.02010	0.97990	93.66
26.5	72,461,273.72	1,206,170.49	0.01665	0.98335	91.77
27.5	70,214,975.02	945,604.12	0.01347	0.98653	90.25
28.5	67,251,172.97	824,559.90	0.01226	0.98774	89.03
29.5	64,300,322.13	863,072.01	0.01342	0.98658	87.94
30.5	61,641,766.93	991,621.55	0.01609	0.98391	86.76
31.5	58,117,612.85	2,935,968.72	0.05052	0.94948	85.36
32.5	52,505,382.75	1,926,923.40	0.03670	0.96330	81.05
33.5	47,609,545.23	2,335,134.76	0.04905	0.95095	78.08
34.5	41,545,890.69	1,200,591.24	0.02890	0.97110	74.25
35.5	35,485,869.13	1,143,689.67	0.03223	0.96777	72.10
36.5	29,709,904.44	1,245,156.47	0.04191	0.95809	69.78
37.5	23,573,778.90	1,066,498.86	0.04524	0.95476	66.85
38.5	15,168,220.89	1,118,248.73	0.07372	0.92628	63.83
39.5	5,157,764.10	1,006,055.75	0.19506	0.80494	59.12
40.5	755,624.68	154,382.29	0.20431	0.79569	47.59
41.5	723,477.67	151,315.55	0.20915	0.79085	37.87
42.5	686,093.39	141,164.68	0.20575	0.79425	29.95
43.5	615,326.14	91,663.44	0.14897	0.85103	23.79
44.5	523,662.70	50,938.60	0.09727	0.90273	20.24
45.5	472,724.10	72,171.89	0.15267	0.84733	18.27
46.5	400,552.21	93,988.23	0.23465	0.76535	15.48
47.5	306,563.98	122,235.28	0.39873	0.60127	11.85
48.5	184,328.70	113,931.27	0.61809	0.38191	7.13
49.5	70,397.43	70,397.43	1.00000	0.00000	2.72
50.5	0.00	0.00	0.00000	1.00000	0.00

Observed Life Table

Scenario: So Cal Gas @ 2024
 Account: 383x-House Regulators
 Placement Band: 1975 - 2024

Observation Band: 2005 - 2024

Age at Beginning of Interval	Exposures at Beginning of Interval	Retirements During Interval	Retirement Ratio	Survivor Ratio	Percent Surv at Beginning of Interval
0	131,712,315.65	0.00	0.00000	1.00000	100.00
0.5	129,351,952.15	0.00	0.00000	1.00000	100.00
1.5	124,960,047.02	0.00	0.00000	1.00000	100.00
2.5	120,371,396.77	0.00	0.00000	1.00000	100.00
3.5	115,762,262.48	0.00	0.00000	1.00000	100.00
4.5	111,265,372.31	0.00	0.00000	1.00000	100.00
5.5	105,103,245.15	0.00	0.00000	1.00000	100.00
6.5	102,715,522.66	0.00	0.00000	1.00000	100.00
7.5	100,825,174.35	0.00	0.00000	1.00000	100.00
8.5	92,051,453.70	0.00	0.00000	1.00000	100.00
9.5	86,600,823.49	0.00	0.00000	1.00000	100.00
10.5	76,407,696.94	7,215.34	0.00009	0.99991	100.00
11.5	70,066,893.80	25,398.87	0.00036	0.99964	99.99
12.5	67,474,451.42	27,313.68	0.00040	0.99960	99.96
13.5	64,827,850.07	8,992.95	0.00014	0.99986	99.92
14.5	63,890,231.59	0.00	0.00000	1.00000	99.90
15.5	64,377,450.26	0.00	0.00000	1.00000	99.90
16.5	65,604,542.23	0.00	0.00000	1.00000	99.90
17.5	65,915,989.70	0.00	0.00000	1.00000	99.90
18.5	68,257,788.43	0.00	0.00000	1.00000	99.90
19.5	72,595,529.98	2,491.01	0.00003	0.99997	99.90
20.5	78,916,098.38	0.00	0.00000	1.00000	99.90
21.5	85,579,908.70	0.00	0.00000	1.00000	99.90
22.5	85,280,287.93	1,666,384.79	0.01954	0.98046	99.90
23.5	81,341,086.79	1,285,327.43	0.01580	0.98420	97.95
24.5	78,194,280.43	2,099,315.70	0.02685	0.97315	96.40
25.5	73,639,382.15	1,516,378.46	0.02059	0.97941	93.81
26.5	70,593,028.97	1,204,311.85	0.01706	0.98294	91.88
27.5	67,848,298.95	945,473.68	0.01394	0.98606	90.31
28.5	64,717,264.57	824,559.90	0.01274	0.98726	89.05
29.5	61,826,166.48	863,072.01	0.01396	0.98604	87.92
30.5	58,947,850.51	620,390.42	0.01052	0.98948	86.69
31.5	55,608,131.04	2,439,485.62	0.04387	0.95613	85.78
32.5	50,275,824.31	1,665,612.41	0.03313	0.96687	82.02
33.5	45,452,364.46	1,551,331.32	0.03413	0.96587	79.30
34.5	40,017,602.62	877,383.36	0.02192	0.97808	76.59
35.5	34,129,473.39	904,917.50	0.02651	0.97349	74.91
36.5	28,451,116.19	1,025,395.70	0.03604	0.96396	72.93
37.5	22,443,087.98	879,826.95	0.03920	0.96080	70.30
38.5	14,155,524.80	883,950.52	0.06245	0.93755	67.54
39.5	4,307,194.33	817,122.43	0.18971	0.81029	63.33
40.5	0.00	0.00	0.00000	1.00000	51.31

Observed Life Table

Scenario: So Cal Gas @ 2024
 Account: 383x-House Regulators
 Placement Band: 1975 - 2024

Observation Band: 1999 - 2024

Age at Beginning of Interval	Exposures at Beginning of Interval	Retirements During Interval	Retirement Ratio	Survivor Ratio	Percent Surv at Beginning of Interval
0	150,240,400.83	0.00	0.00000	1.00000	100.00
0.5	145,709,608.90	2,732.05	0.00002	0.99998	100.00
1.5	139,913,023.46	6,096.72	0.00004	0.99996	100.00
2.5	134,607,075.40	11,193.87	0.00008	0.99992	99.99
3.5	129,570,900.60	18,913.12	0.00015	0.99985	99.99
4.5	124,535,144.84	3,760.47	0.00003	0.99997	99.97
5.5	118,161,730.92	6,375.25	0.00005	0.99995	99.97
6.5	116,954,920.08	10,588.89	0.00009	0.99991	99.96
7.5	116,387,768.23	0.00	0.00000	1.00000	99.95
8.5	109,161,227.38	4,626.64	0.00004	0.99996	99.95
9.5	106,344,437.95	0.00	0.00000	1.00000	99.95
10.5	98,906,698.39	29,805.46	0.00030	0.99970	99.95
11.5	94,779,294.91	25,398.87	0.00027	0.99973	99.92
12.5	96,690,283.69	27,313.68	0.00028	0.99972	99.89
13.5	99,850,214.85	8,992.95	0.00009	0.99991	99.87
14.5	105,252,730.63	0.00	0.00000	1.00000	99.86
15.5	110,656,655.73	31,534.91	0.00028	0.99972	99.86
16.5	110,114,333.66	271,909.02	0.00247	0.99753	99.83
17.5	105,705,461.46	0.00	0.00000	1.00000	99.58
18.5	101,342,400.80	0.00	0.00000	1.00000	99.58
19.5	97,220,724.09	2,491.01	0.00003	0.99997	99.58
20.5	93,515,360.05	0.00	0.00000	1.00000	99.58
21.5	90,566,896.90	0.00	0.00000	1.00000	99.58
22.5	87,658,941.24	1,666,384.79	0.01901	0.98099	99.58
23.5	83,484,429.88	1,285,714.15	0.01540	0.98460	97.69
24.5	79,634,359.96	2,099,315.70	0.02636	0.97364	96.18
25.5	74,574,499.99	1,516,378.46	0.02033	0.97967	93.65
26.5	71,330,514.47	1,204,311.85	0.01688	0.98312	91.74
27.5	68,302,140.53	945,473.68	0.01384	0.98616	90.19
28.5	65,015,789.49	824,559.90	0.01268	0.98732	88.95
29.5	61,826,166.48	863,072.01	0.01396	0.98604	87.82
30.5	58,947,850.51	620,390.42	0.01052	0.98948	86.59
31.5	55,608,131.04	2,439,485.62	0.04387	0.95613	85.68
32.5	50,275,824.31	1,665,612.41	0.03313	0.96687	81.92
33.5	45,452,364.46	1,551,331.32	0.03413	0.96587	79.21
34.5	40,017,602.62	877,383.36	0.02192	0.97808	76.50
35.5	34,129,473.39	904,917.50	0.02651	0.97349	74.83
36.5	28,451,116.19	1,025,395.70	0.03604	0.96396	72.84
37.5	22,443,087.98	879,826.95	0.03920	0.96080	70.22
38.5	14,155,524.80	883,950.52	0.06245	0.93755	67.47
39.5	4,307,194.33	817,122.43	0.18971	0.81029	63.25
40.5	0.00	0.00	0.00000	1.00000	51.25

Actuarial Life Analysis

Account: 383x-House Regulators
 Scenario: So Cal Gas @ 2024
 Placement Band: 1925 - 2003
 Function: Survivorship Annual Rate Method
 Weighting: Unweighted
 T-Cut: None

Observation Band	<u>Censoring</u>		Error Sum <u>of Squares</u>	<u>Best Fit</u>	
	Age	Percent		Disp	ASL
1999 -2003	78.5	95.50	0.00560236	R1.5	276.27
2000 -2004		1.00			
2001 -2005	80.5	0.00	0.17128477	S5	25.57
2002 -2006	81.5	0.00	0.09998013	S6	25.56
2003 -2007	82.5	0.00	0.09767744	S6	25.54
2004 -2008	83.5	0.00	0.08426403	S6	25.98
2005 -2009	84.5	0.00	0.08684696	SQ	26.36
2006 -2010	85.5	76.56	0.38522164	R0.5	111.19
2007 -2011	86.5	78.78	0.31005470	R0.5	124.37
2008 -2012	87.5	78.40	0.31395922	R0.5	124.83
2009 -2013	88.5	79.38	0.27970689	R0.5	132.95
2010 -2014	89.5	78.36	0.30660642	R0.5	130.35
2011 -2015	90.5	39.16	2.11031695	L0	60.51
2012 -2016	91.5	19.11	2.74015540	L2	43.99
2013 -2017	92.5	0.00	0.08411525	SQ	33.61
2014 -2018	93.5	70.98	0.58863203	R0.5	108.04
2015 -2019	94.5	72.75	0.50893931	R0.5	115.65
2016 -2020	95.5	75.49	0.40347364	R0.5	129.78
2017 -2021	96.5	73.84	0.46016904	R0.5	125.23
2018 -2022	97.5	72.57	0.50101697	L0	137.54
2019 -2023	98.5	70.59	0.56658578	L0	132.58
2020 -2024	99.5	68.49	0.64021859	L0	127.72

Actuarial Life Analysis

Account: 383x-House Regulators

Scenario: So Cal Gas @ 2024

Placement Band: 1925 - 2024

Function: Survivorship Annual Rate Method

Weighting: Unweighted

T-Cut: None

Observation Band	<u>Censoring</u>		Error Sum <u>of Squares</u>	<u>Best Fit</u>	
	Age	Percent		Disp	ASL
1999 -2024	99.5	0.00	0.03540554	R4	39.30
2004 -2024	99.5	0.00	0.13635350	R5	37.73
2009 -2024	99.5	55.86	0.99347646	L0	91.64
2014 -2024	99.5	59.19	0.92365973	L0	99.81
2019 -2024	99.5	66.99	0.68604643	L0	122.43
2024 -2024	99.5	81.03	0.26162711	R0.5	180.35

Account: 387x-Other Eq
Scenario: So Cal Gas @ 2024

▲ Actual Data

■ L0.5 20.00

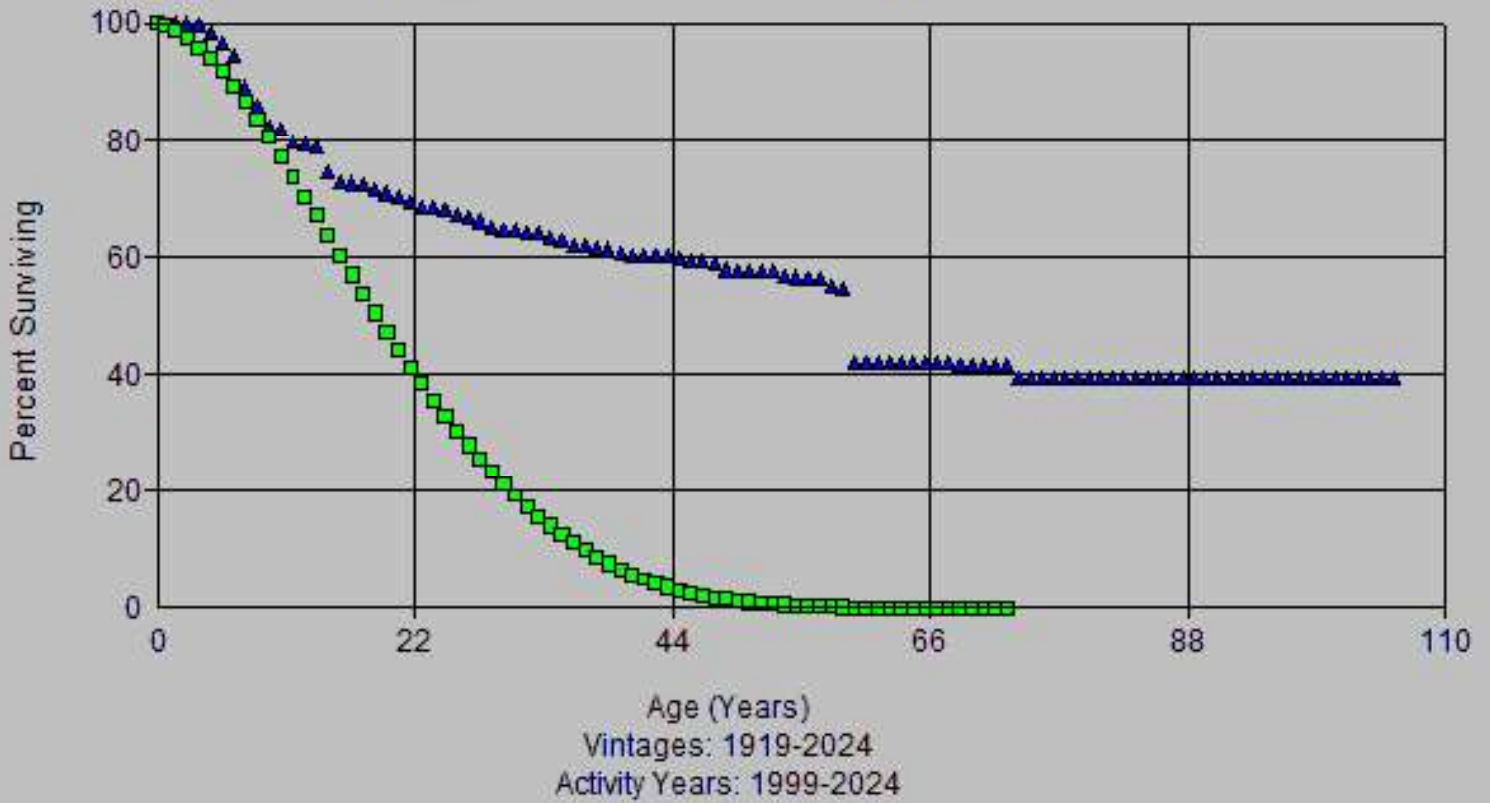

Account: 387x-Other Eq
Scenario: So Cal Gas @ 2024

▲ Actual Data ■ L0.5 25.00

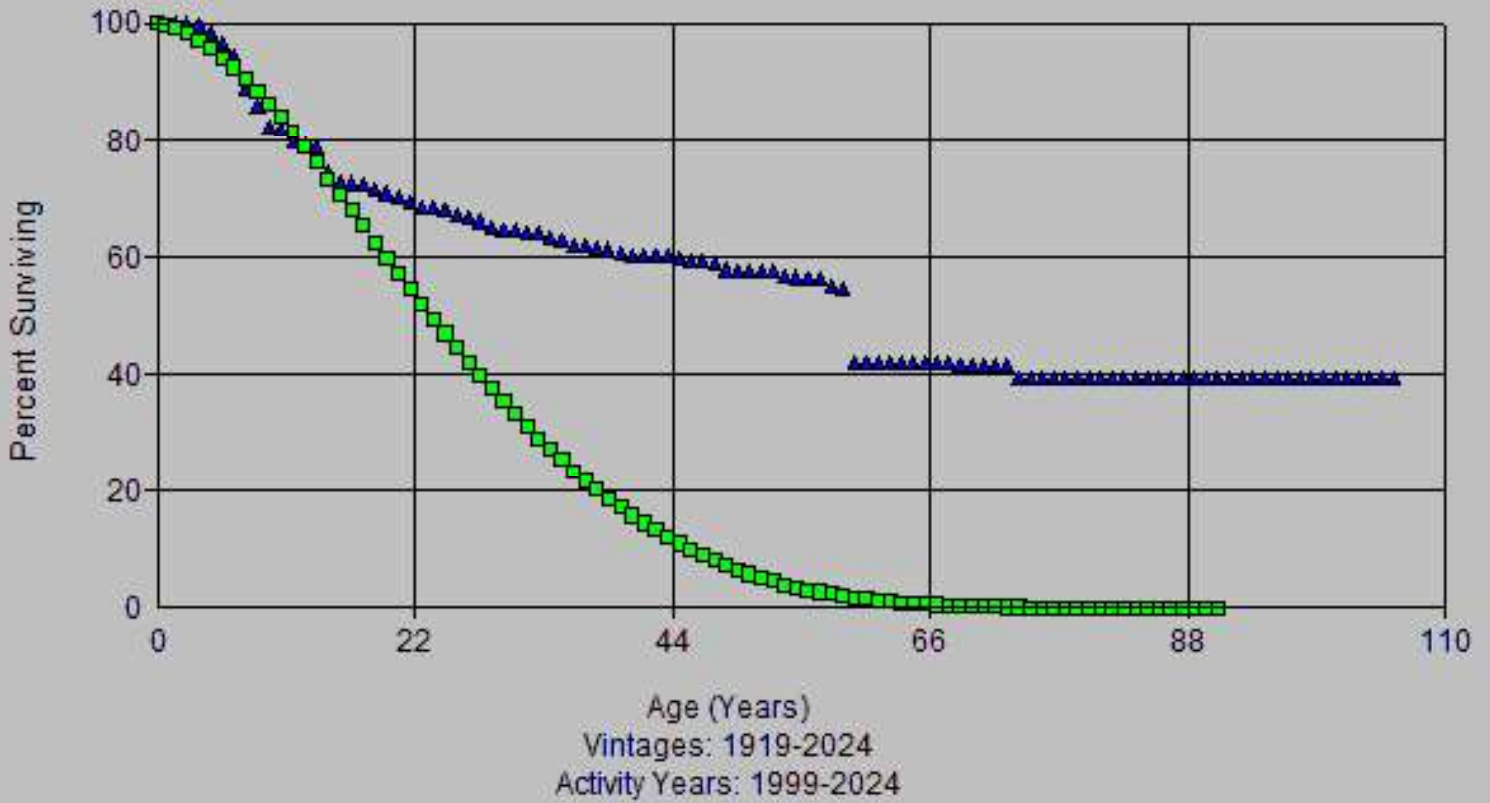

Account: 387x-Other Eq
Scenario: So Cal Gas @ 2024

▲ Actual Data ■ L0.5 25.00

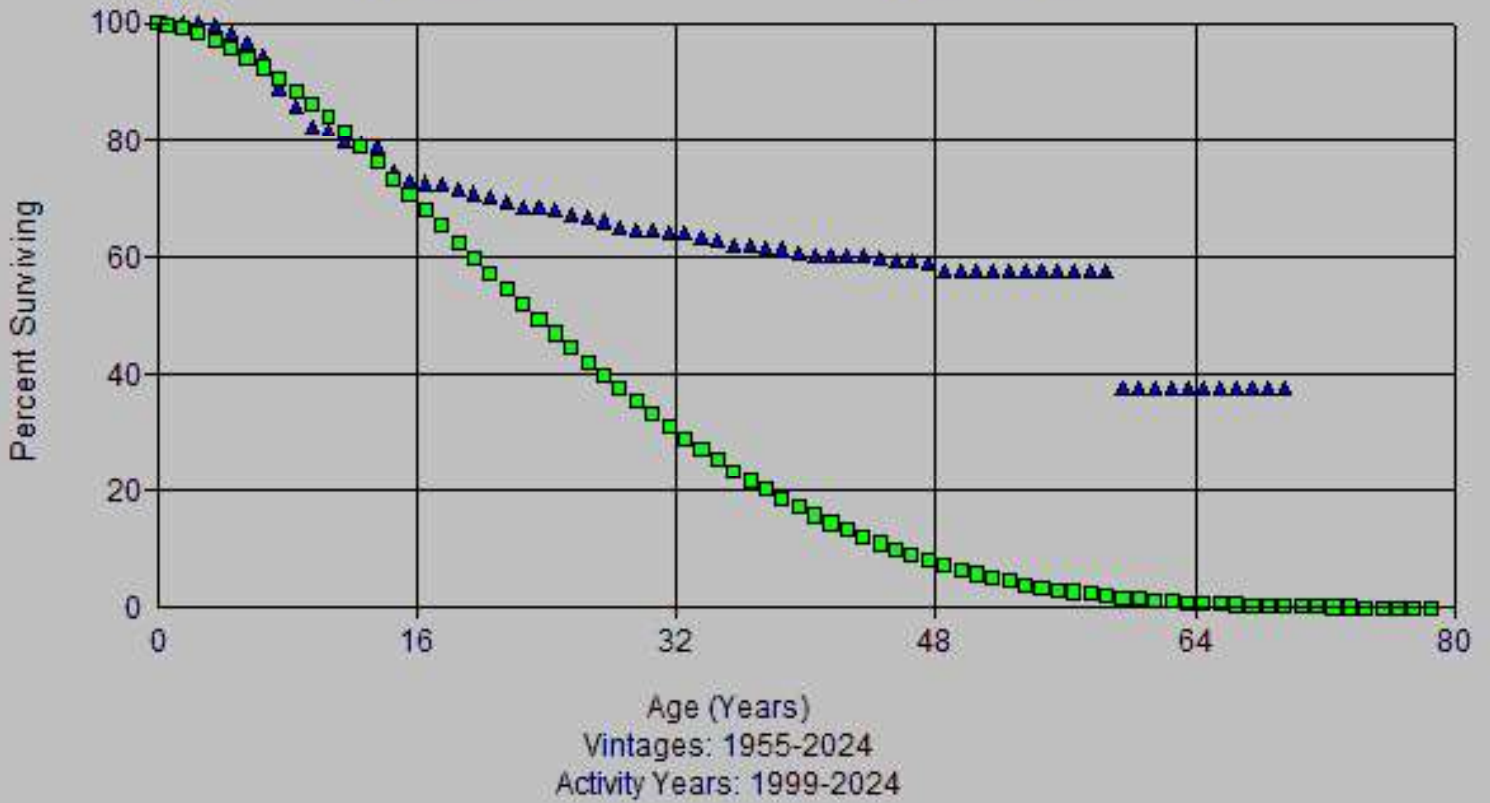

Account: 387x-Other Eq
Scenario: So Cal Gas @ 2024

▲ Actual Data ■ L0.5 25.00

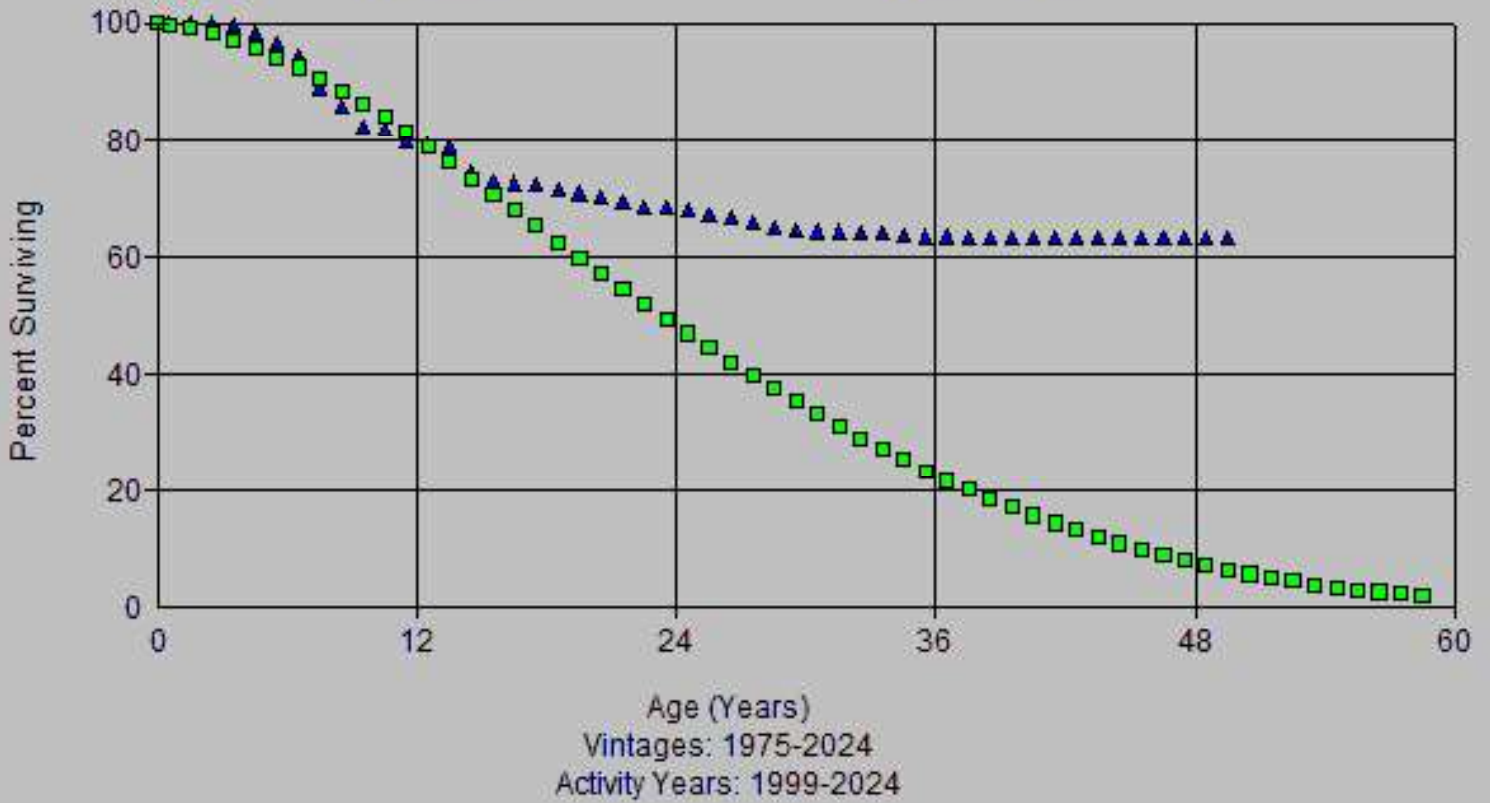

Account: 387x-Other Eq
Scenario: So Cal Gas @ 2024

▲ Actual Data ■ L0.5 20.00

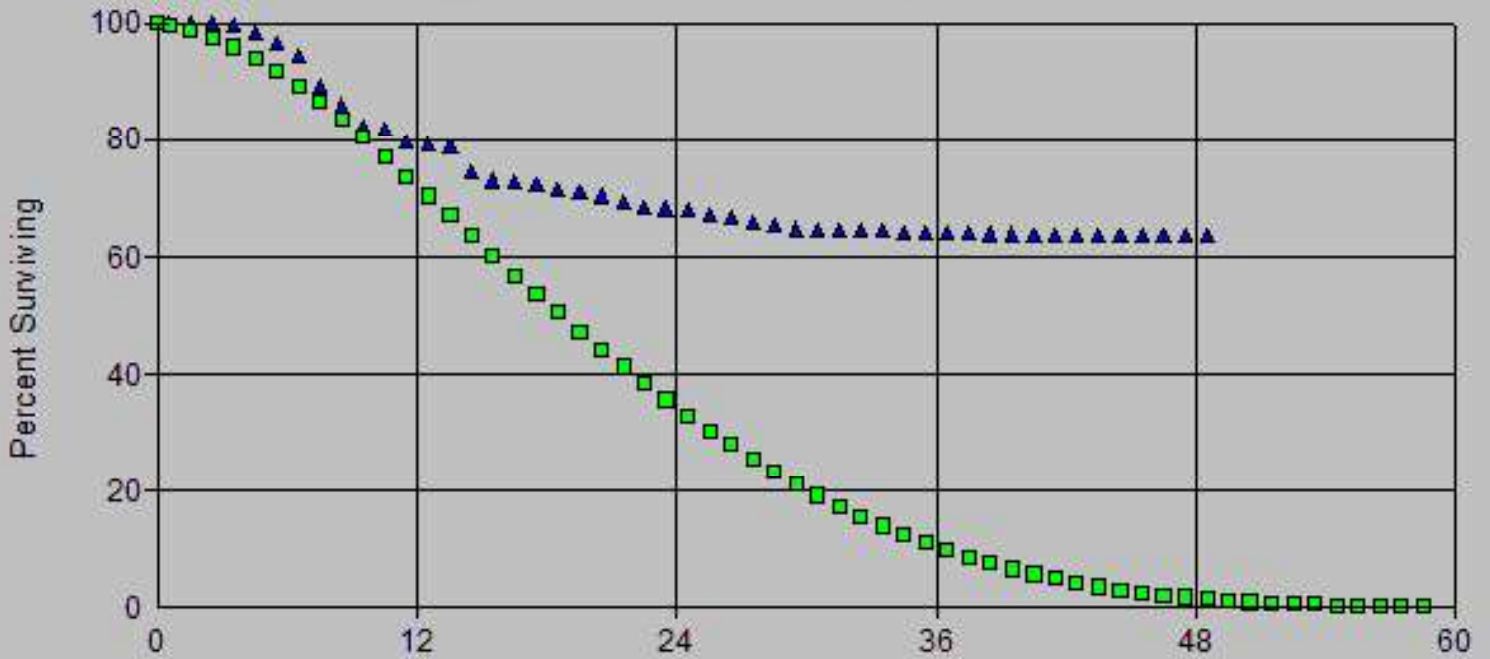

Age (Years)
Vintages: 1976-2024
Activity Years: 1999-2024

Account: 387x-Other Eq
Scenario: So Cal Gas @ 2024

▲ Actual Data ■ L0.5 45.00

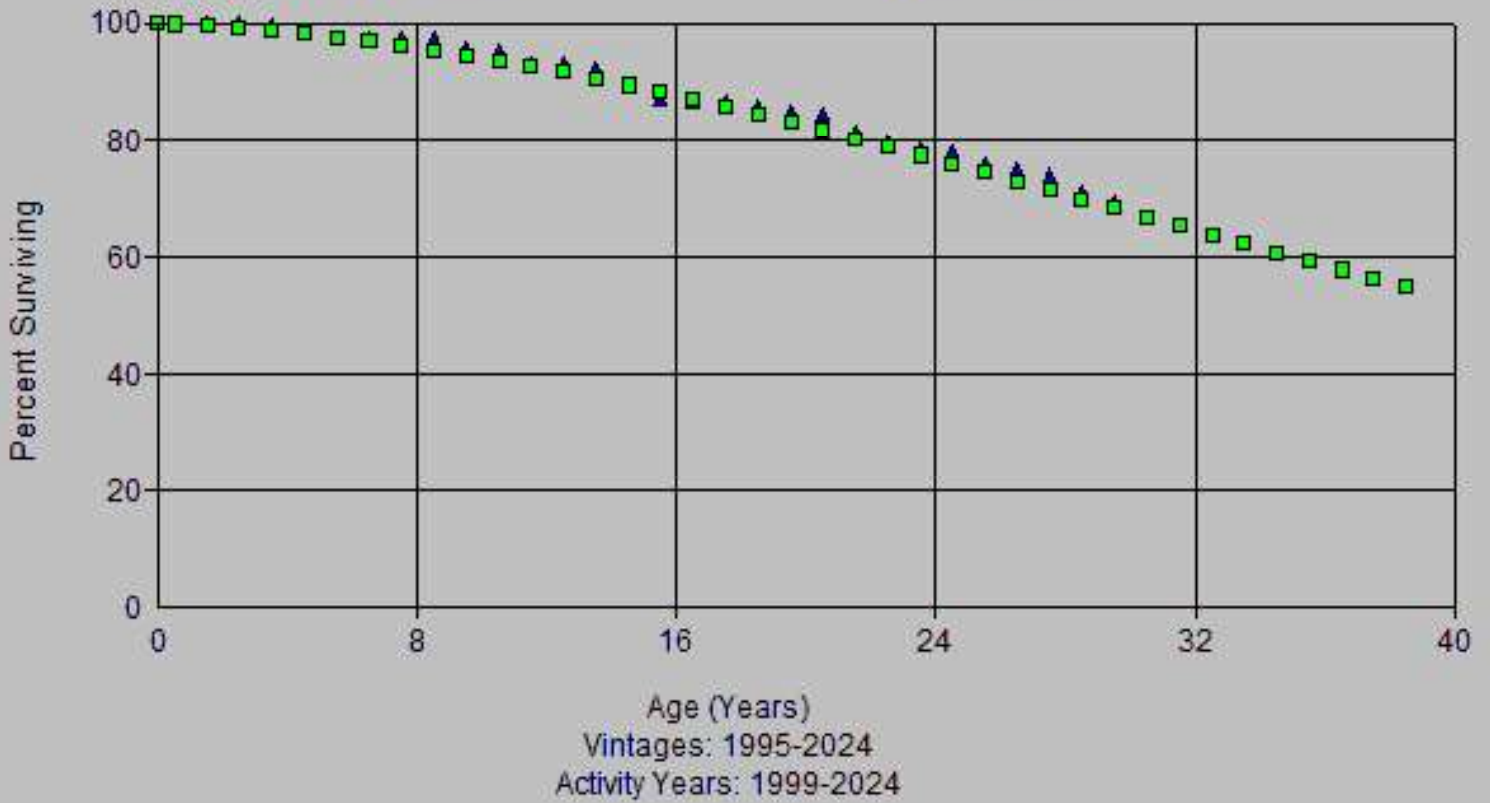

Account: 387x-Other Eq
Scenario: So Cal Gas @ 2024

▲ Actual Data ■ R1.5 37.00

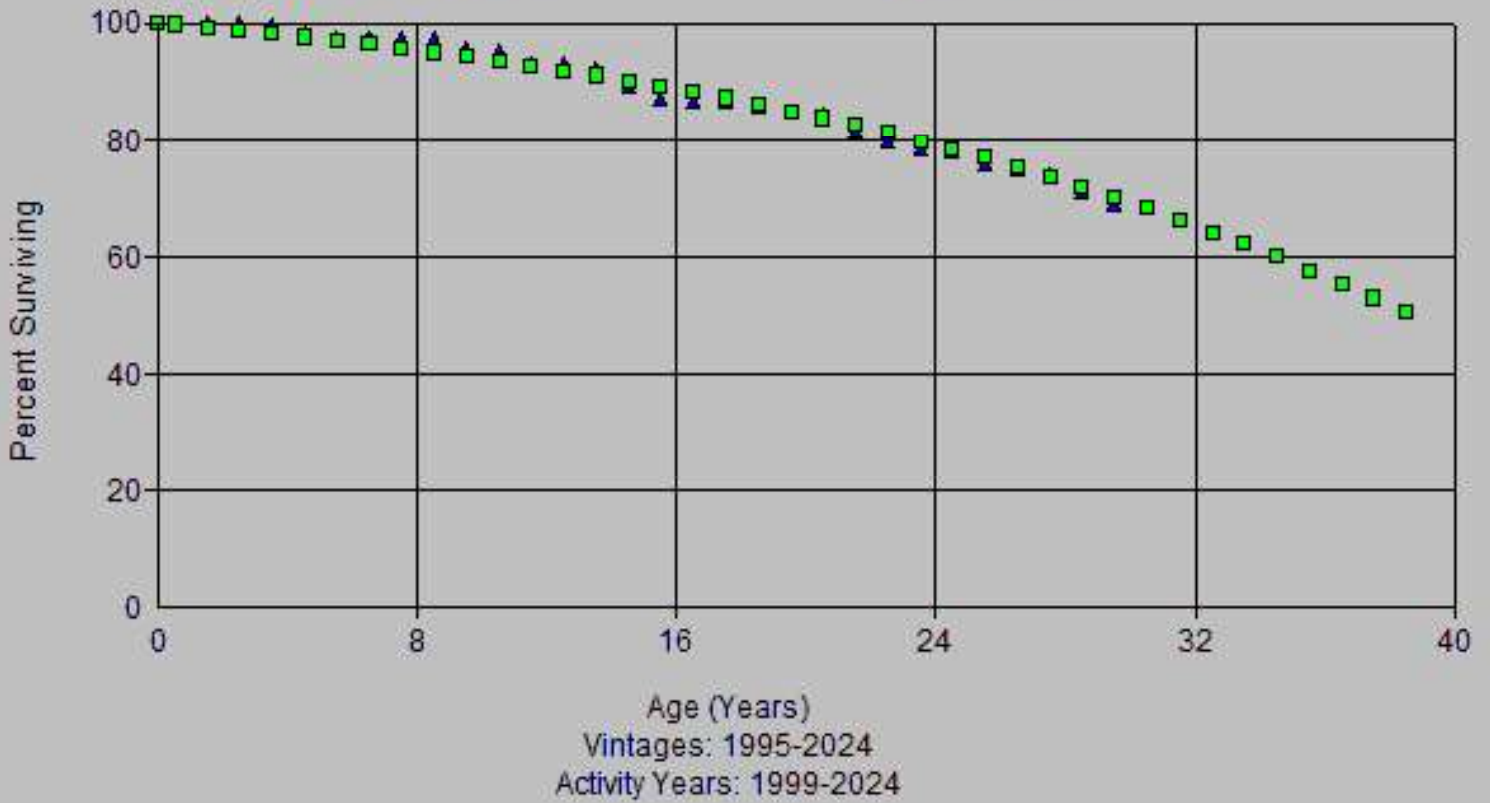

Account: 387x-Other Eq
Scenario: So Cal Gas @ 2024

▲ Actual Data ■ S0 40.00

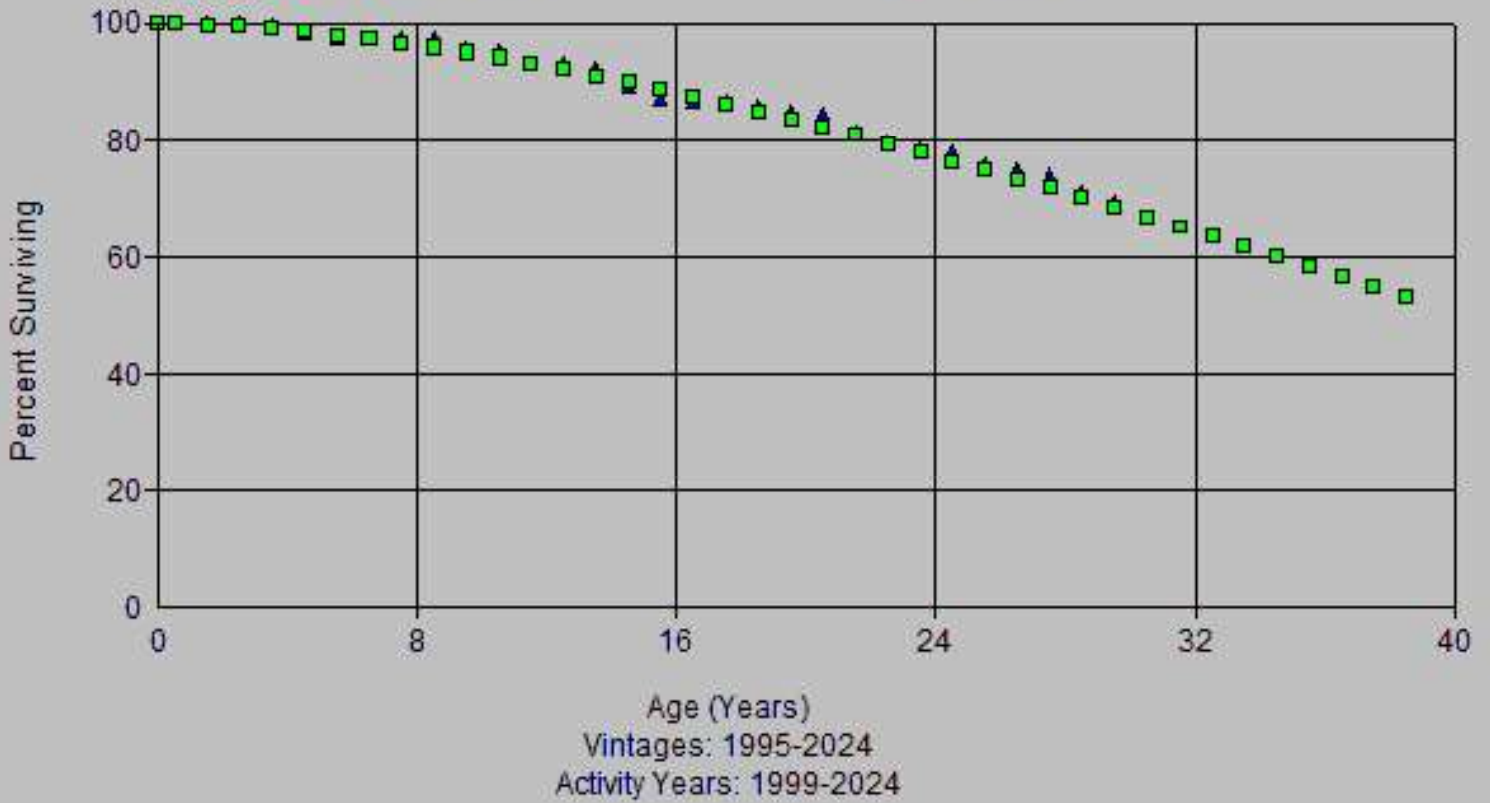

Observed Life Table

Scenario: So Cal Gas @ 2024
 Account: 387x-Other Eq
 Placement Band: 1919 - 2024

Observation Band: 1999 - 2024

Age at Beginning of Interval	Exposures at Beginning of Interval	Retirements During Interval	Retirement Ratio	Survivor Ratio	Percent Surv at Beginning of Interval
0	78,118,129.61	0.01	0.00000	1.00000	100.00
0.5	76,185,454.28	0.00	0.00000	1.00000	100.00
1.5	70,991,103.58	18,919.40	0.00027	0.99973	100.00
2.5	70,907,547.34	124,421.92	0.00175	0.99825	99.97
3.5	61,709,241.79	753,329.82	0.01221	0.98779	99.80
4.5	62,656,340.00	1,185,193.38	0.01892	0.98108	98.58
5.5	55,909,737.43	1,321,048.55	0.02363	0.97637	96.71
6.5	47,012,598.61	2,616,410.52	0.05565	0.94435	94.43
7.5	40,371,886.02	1,405,923.44	0.03482	0.96518	89.17
8.5	35,594,161.86	1,504,811.63	0.04228	0.95772	86.07
9.5	30,807,510.38	175,032.32	0.00568	0.99432	82.43
10.5	27,688,203.92	747,251.67	0.02699	0.97301	81.96
11.5	25,483,547.63	93,026.58	0.00365	0.99635	79.75
12.5	24,434,313.27	155,948.04	0.00638	0.99362	79.46
13.5	23,391,149.63	1,265,008.36	0.05408	0.94592	78.95
14.5	22,153,824.67	492,034.49	0.02221	0.97779	74.68
15.5	19,810,942.55	102,059.64	0.00515	0.99485	73.02
16.5	19,981,022.06	48,286.40	0.00242	0.99758	72.65
17.5	19,997,934.16	219,098.71	0.01096	0.98904	72.47
18.5	19,826,227.11	205,605.88	0.01037	0.98963	71.68
19.5	18,288,334.42	137,322.38	0.00751	0.99249	70.93
20.5	16,536,862.23	275,995.30	0.01669	0.98331	70.40
21.5	14,230,879.69	131,383.77	0.00923	0.99077	69.23
22.5	12,360,991.50	49,113.66	0.00397	0.99603	68.59
23.5	11,827,947.60	49,644.06	0.00420	0.99580	68.32
24.5	11,705,038.13	139,167.76	0.01189	0.98811	68.03
25.5	11,417,647.33	73,480.27	0.00644	0.99356	67.22
26.5	10,935,807.07	113,853.01	0.01041	0.98959	66.79
27.5	10,830,219.31	167,800.25	0.01549	0.98451	66.09
28.5	10,452,164.05	69,383.01	0.00664	0.99336	65.07
29.5	10,135,902.59	21,401.32	0.00211	0.99789	64.64
30.5	9,671,587.16	15,406.06	0.00159	0.99841	64.50
31.5	7,932,251.97	34,431.12	0.00434	0.99566	64.40
32.5	5,031,597.16	76,790.31	0.01526	0.98474	64.12
33.5	4,854,158.66	27,231.70	0.00561	0.99439	63.14
34.5	4,815,976.99	44,328.31	0.00920	0.99080	62.79
35.5	4,167,534.03	10,699.76	0.00257	0.99743	62.21
36.5	4,058,525.17	32,126.82	0.00792	0.99208	62.05
37.5	2,673,147.96	6,249.55	0.00234	0.99766	61.56
38.5	2,262,599.75	27,988.06	0.01237	0.98763	61.41
39.5	2,064,268.39	7,327.38	0.00355	0.99645	60.65
40.5	1,808,760.29	7,313.58	0.00404	0.99596	60.44
41.5	1,727,012.81	162.10	0.00009	0.99991	60.19
42.5	1,144,981.75	1,175.84	0.00103	0.99897	60.19
43.5	1,053,659.96	6,956.67	0.00660	0.99340	60.13
44.5	1,000,859.52	3,253.16	0.00325	0.99675	59.73
45.5	962,379.49	5,161.04	0.00536	0.99464	59.54
46.5	966,171.08	2,375.62	0.00246	0.99754	59.22
47.5	956,925.55	19,697.99	0.02058	0.97942	59.07
48.5	858,128.50	1,852.58	0.00216	0.99784	57.85
49.5	759,908.97	0.00	0.00000	1.00000	57.73
50.5	622,951.33	91.80	0.00015	0.99985	57.73
51.5	504,200.08	517.95	0.00103	0.99897	57.72
52.5	437,745.81	6,977.93	0.01591	0.98406	57.66

Observed Life Table

Scenario: So Cal Gas @ 2024
 Account: 387x-Other Eq
 Placement Band: 1919 - 2024

Observation Band: 1999 - 2024

Age at Beginning of Interval	Exposures at Beginning of Interval	Retirements During Interval	Retirement Ratio	Survivor Ratio	Percent Surv at Beginning of Interval
53.5	340,040.41	932.88	0.00274	0.99726	56.74
54.5	184,908.86	245.26	0.00133	0.99867	56.59
55.5	173,194.46	72.23	0.00042	0.99958	56.51
56.5	171,214.02	4,679.83	0.02733	0.97267	56.49
57.5	155,330.59	588.85	0.00379	0.99621	54.94
58.5	144,680.54	33,493.47	0.23150	0.76850	54.74
59.5	105,989.66	63.08	0.00060	0.99940	42.07
60.5	92,928.68	0.00	0.00000	1.00000	42.04
61.5	91,000.45	0.00	0.00000	1.00000	42.04
62.5	80,718.37	0.00	0.00000	1.00000	42.04
63.5	80,097.51	0.00	0.00000	1.00000	42.04
64.5	75,110.39	0.00	0.00000	1.00000	42.04
65.5	70,401.56	167.75	0.00238	0.99762	42.04
66.5	61,946.52	119.52	0.00193	0.99807	41.94
67.5	51,959.66	212.87	0.00410	0.99590	41.86
68.5	49,631.57	84.29	0.00170	0.99830	41.69
69.5	48,022.27	141.15	0.00294	0.99706	41.62
70.5	44,590.35	71.40	0.00160	0.99840	41.49
71.5	39,714.24	0.00	0.00000	1.00000	41.43
72.5	26,159.70	1,311.68	0.05014	0.94986	41.43
73.5	20,234.36	0.00	0.00000	1.00000	39.35
74.5	17,689.06	0.00	0.00000	1.00000	39.35
75.5	10,579.03	0.00	0.00000	1.00000	39.35
76.5	7,438.88	0.00	0.00000	1.00000	39.35
77.5	7,500.75	0.00	0.00000	1.00000	39.35
78.5	6,097.85	0.00	0.00000	1.00000	39.35
79.5	5,799.47	0.00	0.00000	1.00000	39.35
80.5	5,713.41	0.00	0.00000	1.00000	39.35
81.5	5,674.47	0.00	0.00000	1.00000	39.35
82.5	4,990.65	0.00	0.00000	1.00000	39.35
83.5	3,925.07	0.00	0.00000	1.00000	39.35
84.5	3,511.56	0.00	0.00000	1.00000	39.35
85.5	2,017.75	0.00	0.00000	1.00000	39.35
86.5	1,792.29	0.00	0.00000	1.00000	39.35
87.5	1,435.12	0.00	0.00000	1.00000	39.35
88.5	1,389.58	0.00	0.00000	1.00000	39.35
89.5	1,389.58	0.00	0.00000	1.00000	39.35
90.5	1,389.58	0.00	0.00000	1.00000	39.35
91.5	1,337.00	0.00	0.00000	1.00000	39.35
92.5	1,337.00	0.00	0.00000	1.00000	39.35
93.5	1,319.12	0.00	0.00000	1.00000	39.35
94.5	760.44	0.00	0.00000	1.00000	39.35
95.5	760.44	0.00	0.00000	1.00000	39.35
96.5	760.44	0.00	0.00000	1.00000	39.35
97.5	539.90	0.00	0.00000	1.00000	39.35
98.5	539.90	0.00	0.00000	1.00000	39.35
99.5	513.15	0.00	0.00000	1.00000	39.35
100.5	513.15	0.00	0.00000	1.00000	39.35
101.5	513.15	0.00	0.00000	1.00000	39.35
102.5	513.15	0.00	0.00000	1.00000	39.35
103.5	45.79	0.00	0.00000	1.00000	39.35
104.5	18.39	0.00	0.00000	1.00000	39.35
105.5	0.00	0.00	0.00000	0.00000	39.35

Observed Life Table

Scenario: So Cal Gas @ 2024
 Account: 387x-Other Eq
 Placement Band: 1955 - 2024

Observation Band: 1999 - 2024

Age at Beginning of Interval	Exposures at Beginning of Interval	Retirements During Interval	Retirement Ratio	Survivor Ratio	Percent Surv at Beginning of Interval
0	78,118,129.61	0.01	0.00000	1.00000	100.00
0.5	76,185,454.28	0.00	0.00000	1.00000	100.00
1.5	70,991,103.58	18,919.40	0.00027	0.99973	100.00
2.5	70,907,547.34	124,421.92	0.00175	0.99825	99.97
3.5	61,709,241.79	753,329.82	0.01221	0.98779	99.80
4.5	62,656,340.00	1,185,193.38	0.01892	0.98108	98.58
5.5	55,909,737.43	1,321,048.55	0.02363	0.97637	96.71
6.5	47,012,598.61	2,616,410.52	0.05565	0.94435	94.43
7.5	40,371,886.02	1,405,923.44	0.03482	0.96518	89.17
8.5	35,594,161.86	1,504,811.63	0.04228	0.95772	86.07
9.5	30,807,510.38	175,032.32	0.00568	0.99432	82.43
10.5	27,688,203.92	747,251.67	0.02699	0.97301	81.96
11.5	25,483,547.63	93,026.58	0.00365	0.99635	79.75
12.5	24,434,313.27	155,948.04	0.00638	0.99362	79.46
13.5	23,391,149.63	1,265,008.36	0.05408	0.94592	78.95
14.5	22,153,824.67	492,034.49	0.02221	0.97779	74.68
15.5	19,810,942.55	102,059.64	0.00515	0.99485	73.02
16.5	19,981,022.06	48,286.40	0.00242	0.99758	72.65
17.5	19,997,934.16	219,098.71	0.01096	0.98904	72.47
18.5	19,826,227.11	205,605.88	0.01037	0.98963	71.68
19.5	18,288,334.42	137,322.38	0.00751	0.99249	70.93
20.5	16,536,862.23	275,995.30	0.01669	0.98331	70.40
21.5	14,230,879.69	131,383.77	0.00923	0.99077	69.23
22.5	12,360,991.50	49,113.66	0.00397	0.99603	68.59
23.5	11,827,947.60	49,644.06	0.00420	0.99580	68.32
24.5	11,705,038.13	139,167.76	0.01189	0.98811	68.03
25.5	11,417,647.33	73,480.27	0.00644	0.99356	67.22
26.5	10,935,807.07	113,853.01	0.01041	0.98959	66.79
27.5	10,830,219.31	167,800.25	0.01549	0.98451	66.09
28.5	10,452,164.05	69,383.01	0.00664	0.99336	65.07
29.5	10,135,902.59	21,401.32	0.00211	0.99789	64.64
30.5	9,671,587.16	15,406.06	0.00159	0.99841	64.50
31.5	7,932,251.97	34,431.12	0.00434	0.99566	64.40
32.5	5,031,597.16	76,790.31	0.01526	0.98474	64.12
33.5	4,854,158.66	27,231.70	0.00561	0.99439	63.14
34.5	4,815,976.99	44,328.31	0.00920	0.99080	62.79
35.5	4,167,534.03	10,699.76	0.00257	0.99743	62.21
36.5	4,058,525.17	32,126.82	0.00792	0.99208	62.05
37.5	2,673,147.96	6,249.55	0.00234	0.99766	61.56
38.5	2,262,599.75	27,988.06	0.01237	0.98763	61.41
39.5	2,064,268.39	7,327.38	0.00355	0.99645	60.65
40.5	1,808,760.29	7,313.58	0.00404	0.99596	60.44
41.5	1,727,012.81	162.10	0.00009	0.99991	60.19
42.5	1,144,981.75	1,175.84	0.00103	0.99897	60.19
43.5	1,053,659.96	6,956.67	0.00660	0.99340	60.13
44.5	994,733.91	3,253.16	0.00327	0.99673	59.73
45.5	947,028.94	5,161.04	0.00545	0.99455	59.53
46.5	936,694.75	2,375.62	0.00254	0.99746	59.21
47.5	915,225.70	19,697.99	0.02152	0.97848	59.06
48.5	810,786.69	0.00	0.00000	1.00000	57.79
49.5	704,734.68	0.00	0.00000	1.00000	57.79
50.5	564,259.80	0.00	0.00000	1.00000	57.79
51.5	445,054.60	95.51	0.00021	0.99979	57.79
52.5	378,023.77	1,517.29	0.00401	0.99599	57.78

Observed Life Table

Scenario: So Cal Gas @ 2024
 Account: 387x-Other Eq
 Placement Band: 1955 - 2024

Observation Band: 1999 - 2024

Age at Beginning of Interval	Exposures at Beginning of Interval	Retirements During Interval	Retirement Ratio	Survivor Ratio	Percent Surv at Beginning of Interval
53.5	285,462.24	0.00	0.00000	1.00000	57.55
54.5	131,263.57	0.00	0.00000	1.00000	57.55
55.5	119,794.43	0.00	0.00000	1.00000	57.55
56.5	117,130.51	0.00	0.00000	1.00000	57.55
57.5	104,310.51	0.00	0.00000	1.00000	57.55
58.5	93,702.56	32,599.14	0.34790	0.65210	57.55
59.5	54,162.22	0.00	0.00000	1.00000	37.53
60.5	40,758.77	0.00	0.00000	1.00000	37.53
61.5	38,306.11	0.00	0.00000	1.00000	37.53
62.5	27,978.49	0.00	0.00000	1.00000	37.53
63.5	27,357.63	0.00	0.00000	1.00000	37.53
64.5	22,370.51	0.00	0.00000	1.00000	37.53
65.5	17,609.10	0.00	0.00000	1.00000	37.53
66.5	13,590.25	0.00	0.00000	1.00000	37.53
67.5	3,830.06	0.00	0.00000	1.00000	37.53
68.5	1,303.83	0.00	0.00000	1.00000	37.53
69.5	0.00	0.00	0.00000	0.00000	37.53

Observed Life Table

Scenario: So Cal Gas @ 2024
 Account: 387x-Other Eq
 Placement Band: 1975 - 2024

Observation Band: 1999 - 2024

Age at Beginning of Interval	Exposures at Beginning of Interval	Retirements During Interval	Retirement Ratio	Survivor Ratio	Percent Surv at Beginning of Interval
0	78,118,129.61	0.01	0.00000	1.00000	100.00
0.5	76,185,454.28	0.00	0.00000	1.00000	100.00
1.5	70,991,103.58	18,919.40	0.00027	0.99973	100.00
2.5	70,907,547.34	124,421.92	0.00175	0.99825	99.97
3.5	61,709,241.79	753,329.82	0.01221	0.98779	99.80
4.5	62,656,340.00	1,185,193.38	0.01892	0.98108	98.58
5.5	55,909,737.43	1,321,048.55	0.02363	0.97637	96.71
6.5	47,012,598.61	2,616,410.52	0.05565	0.94435	94.43
7.5	40,371,886.02	1,405,923.44	0.03482	0.96518	89.17
8.5	35,594,161.86	1,504,811.63	0.04228	0.95772	86.07
9.5	30,807,510.38	175,032.32	0.00568	0.99432	82.43
10.5	27,688,203.92	747,251.67	0.02699	0.97301	81.96
11.5	25,483,547.63	93,026.58	0.00365	0.99635	79.75
12.5	24,434,313.27	155,948.04	0.00638	0.99362	79.46
13.5	23,391,149.63	1,265,008.36	0.05408	0.94592	78.95
14.5	22,153,824.67	492,034.49	0.02221	0.97779	74.68
15.5	19,810,942.55	102,059.64	0.00515	0.99485	73.02
16.5	19,981,022.06	48,286.40	0.00242	0.99758	72.65
17.5	19,997,934.16	219,098.71	0.01096	0.98904	72.47
18.5	19,826,227.11	205,605.88	0.01037	0.98963	71.68
19.5	18,288,334.42	137,322.38	0.00751	0.99249	70.93
20.5	16,536,862.23	275,995.30	0.01669	0.98331	70.40
21.5	14,230,879.69	131,383.77	0.00923	0.99077	69.23
22.5	12,360,991.50	49,113.66	0.00397	0.99603	68.59
23.5	11,827,947.60	49,644.06	0.00420	0.99580	68.32
24.5	11,549,737.13	139,167.76	0.01205	0.98795	68.03
25.5	11,086,747.43	73,480.27	0.00663	0.99337	67.21
26.5	10,516,387.73	113,853.01	0.01083	0.98917	66.76
27.5	10,226,892.60	163,304.29	0.01597	0.98403	66.04
28.5	9,671,326.34	68,374.14	0.00707	0.99293	64.98
29.5	9,322,849.44	11,209.33	0.00120	0.99880	64.53
30.5	8,860,648.97	1,661.49	0.00019	0.99981	64.45
31.5	7,114,924.77	11,037.58	0.00155	0.99845	64.44
32.5	4,224,075.88	8,800.69	0.00208	0.99792	64.34
33.5	4,106,820.60	21,102.77	0.00514	0.99486	64.20
34.5	4,062,504.41	20,719.67	0.00510	0.99490	63.87
35.5	3,431,964.27	0.00	0.00000	1.00000	63.55
36.5	3,318,019.41	8,773.18	0.00264	0.99736	63.55
37.5	1,952,857.46	1,767.44	0.00091	0.99909	63.38
38.5	1,537,626.56	0.00	0.00000	1.00000	63.32
39.5	1,361,381.85	3,204.14	0.00235	0.99765	63.32
40.5	1,105,978.14	0.00	0.00000	1.00000	63.17
41.5	987,667.62	162.10	0.00016	0.99984	63.17
42.5	403,014.82	358.49	0.00089	0.99911	63.16
43.5	311,206.55	0.00	0.00000	1.00000	63.11
44.5	259,237.17	0.00	0.00000	1.00000	63.11
45.5	214,785.36	0.00	0.00000	1.00000	63.11
46.5	209,612.21	0.00	0.00000	1.00000	63.11
47.5	190,518.78	0.00	0.00000	1.00000	63.11
48.5	105,777.76	0.00	0.00000	1.00000	63.11
49.5	0.00	0.00	0.00000	0.00000	63.11

Observed Life Table

Scenario: So Cal Gas @ 2024
 Account: 387x-Other Eq
 Placement Band: 1995 - 2024

Observation Band: 1999 - 2024

Age at Beginning of Interval	Exposures at Beginning of Interval	Retirements During Interval	Retirement Ratio	Survivor Ratio	Percent Surv at Beginning of Interval
0	78,118,129.61	0.01	0.00000	1.00000	100.00
0.5	76,185,454.28	0.00	0.00000	1.00000	100.00
1.5	70,991,103.58	18,919.40	0.00027	0.99973	100.00
2.5	70,907,547.34	124,421.92	0.00175	0.99825	99.97
3.5	61,709,241.79	753,329.82	0.01221	0.98779	99.80
4.5	60,011,878.46	582,855.62	0.00971	0.99029	98.58
5.5	47,905,221.04	44,126.44	0.00092	0.99908	97.62
6.5	35,838,319.37	6,714.43	0.00019	0.99981	97.53
7.5	31,310,711.84	40,741.21	0.00130	0.99870	97.51
8.5	27,868,754.05	392,387.56	0.01408	0.98592	97.39
9.5	23,746,962.95	175,032.32	0.00737	0.99263	96.02
10.5	20,375,805.72	458,988.28	0.02253	0.97747	95.31
11.5	17,008,109.51	0.00	0.00000	1.00000	93.16
12.5	15,585,170.58	109,030.34	0.00700	0.99300	93.16
13.5	14,291,011.18	504,371.52	0.03529	0.96471	92.51
14.5	13,486,115.95	301,936.47	0.02239	0.97761	89.24
15.5	11,181,760.37	38,477.95	0.00344	0.99656	87.25
16.5	10,810,699.27	39,645.84	0.00367	0.99633	86.95
17.5	10,643,318.72	111,727.35	0.01050	0.98950	86.63
18.5	10,228,251.00	70,559.93	0.00690	0.99310	85.72
19.5	8,780,561.31	66,405.29	0.00756	0.99244	85.13
20.5	7,062,540.88	234,410.49	0.03319	0.96681	84.48
21.5	4,690,905.47	97,712.60	0.02083	0.97917	81.68
22.5	2,746,005.51	46,474.55	0.01692	0.98308	79.98
23.5	2,023,897.98	15,133.74	0.00748	0.99252	78.62
24.5	1,780,197.83	45,562.73	0.02559	0.97441	78.04
25.5	1,410,813.16	16,129.14	0.01143	0.98857	76.04
26.5	897,804.59	14,300.28	0.01593	0.98407	75.17
27.5	707,862.19	27,898.72	0.03941	0.96059	73.97
28.5	287,701.50	7,598.74	0.02641	0.97359	71.06
29.5	0.00	0.00	0.00000	0.00000	69.18

Actuarial Life Analysis

Account: 387x-Other Eq
 Scenario: So Cal Gas @ 2024
 Placement Band: 1919 - 2003
 Function: Survivorship Annual Rate Method
 Weighting: Unweighted
 T-Cut: None

Observation Band	<u>Censoring</u>		Error Sum <u>of Squares</u>	<u>Best Fit</u>	
	Age	Percent		Disp	ASL
1999 -2003	84.5	11.07	2.72260405	L0	19.74
2000 -2004	85.5	9.41	1.94759909	L0	19.89
2001 -2005	86.5	20.62	1.88905751	L0	33.41
2002 -2006	87.5	21.97	1.19514093	L0	38.34
2003 -2007	88.5	13.70	1.33564318	L0	29.73
2004 -2008	89.5	5.56	0.28866123	L0.5	32.35
2005 -2009	90.5	16.40	0.44785316	L0	42.59
2006 -2010	91.5	19.00	0.56271706	L0	43.45
2007 -2011	92.5	22.33	0.93212275	L0	44.27
2008 -2012	93.5	36.57	0.28740565	L1	66.80
2009 -2013	94.5	83.75	0.08476263	R0.5	181.86
2010 -2014	95.5	81.60	0.13350017	R0.5	166.15
2011 -2015	96.5	88.05	0.07383220	R0.5	239.00
2012 -2016	97.5	37.01	0.90942291	L2	73.14
2013 -2017	98.5	32.32	1.11398717	L2	70.24
2014 -2018	99.5	30.35	0.82941392	L0	65.82
2015 -2019	100.5	28.81	0.66530882	L0	60.78
2016 -2020	101.5	28.56	0.70527365	L0	61.93
2017 -2021	102.5	71.84	1.00729209	R0.5	100.15
2018 -2022	103.5	76.54	0.66895359	R0.5	118.26
2019 -2023	104.5	84.63	0.02831811	L0	275.52
2020 -2024	105.5	77.99	0.18831136	R0.5	153.28

Actuarial Life Analysis

Account: 387x-Other Eq

Scenario: So Cal Gas @ 2024

Placement Band: 1919 - 2024

Function: Survivorship Annual Rate Method

Weighting: Unweighted

T-Cut: None

Observation Band	<u>Censoring</u>		Error Sum <u>of Squares</u>	<u>Best Fit</u>	
	Age	Percent		Disp	ASL
1999 -2024	105.5	39.35	1.29776201	L0	64.06
2004 -2024	105.5	47.48	0.41639508	L0	83.62
2009 -2024	105.5	56.09	0.27684542	L0	104.86
2014 -2024	105.5	47.58	0.40932969	L0	90.17
2019 -2024	105.5	76.17	0.17627035	R0.5	143.41
2024 -2024	105.5	50.50	2.43327428	L0	73.44

Account: 390-Structures & Improvements
Scenario: So Cal Gas @ 2024

▲ Actual Data ■ L2.5 25.00

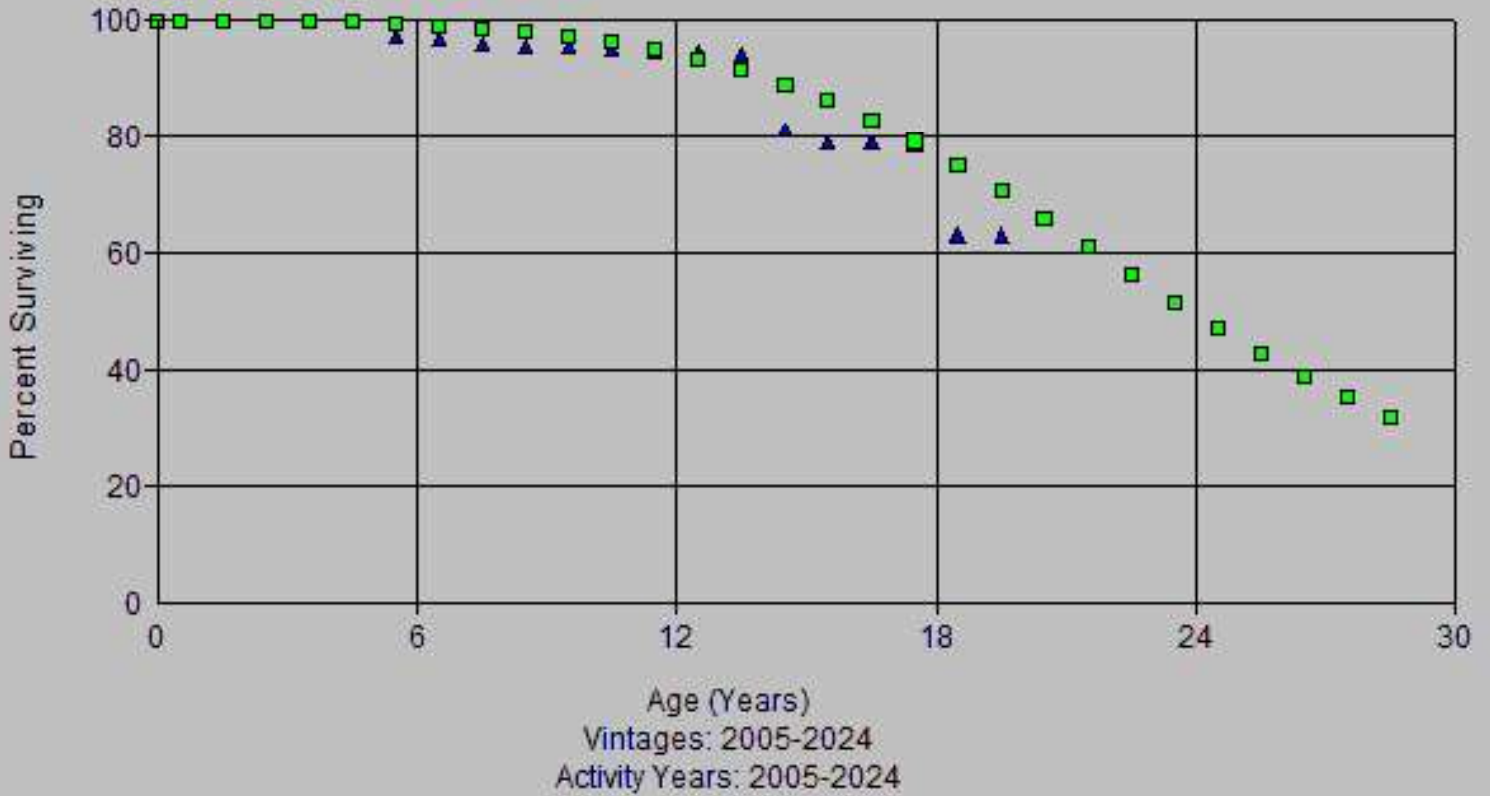

Account: 390-Structures & Improvements
Scenario: So Cal Gas @ 2024

▲ Actual Data ■ R0.5 30.00

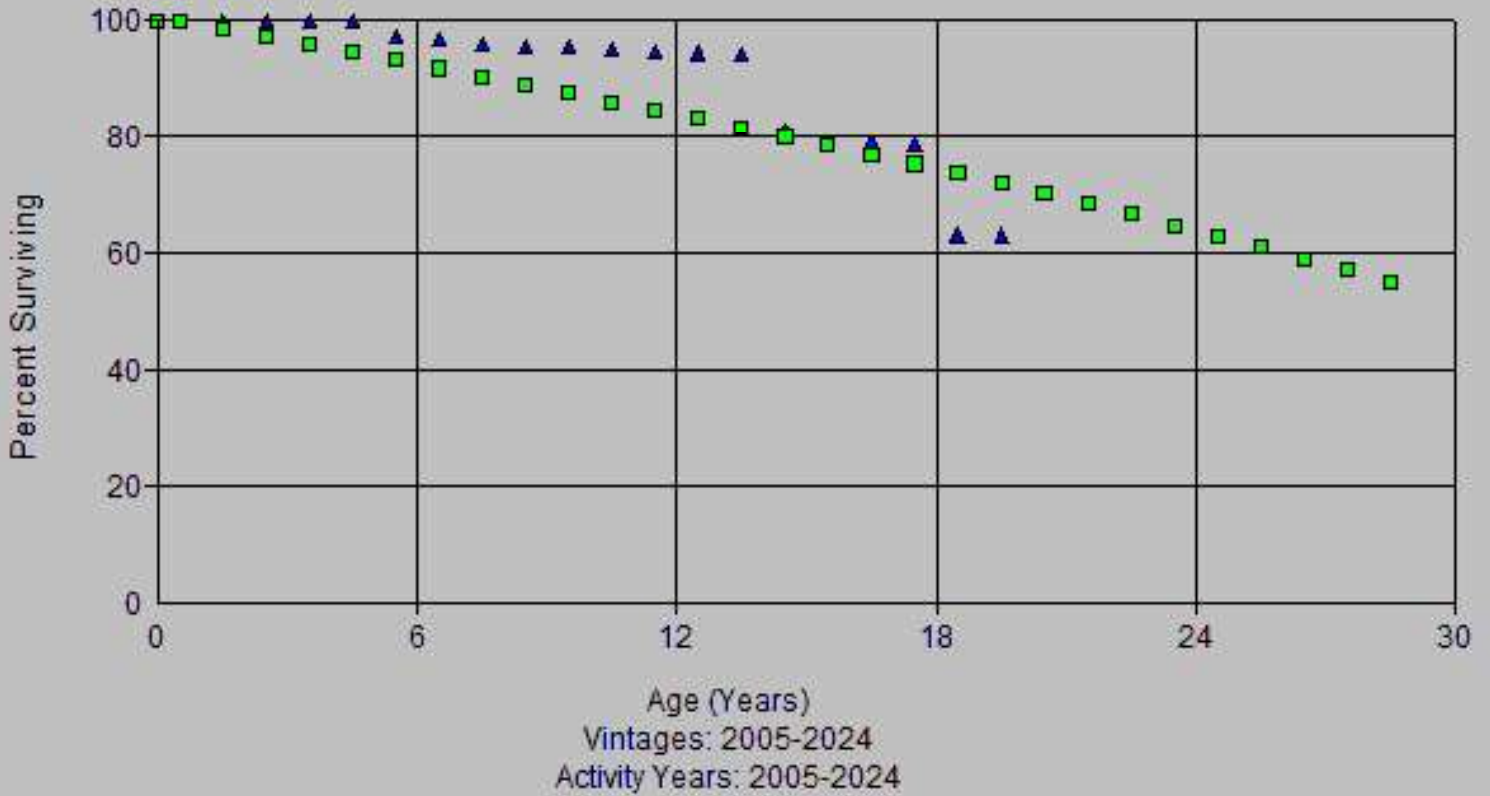

Account: 390-Structures & Improvements
Scenario: So Cal Gas @ 2024

▲ Actual Data ■ R0.5 46.00

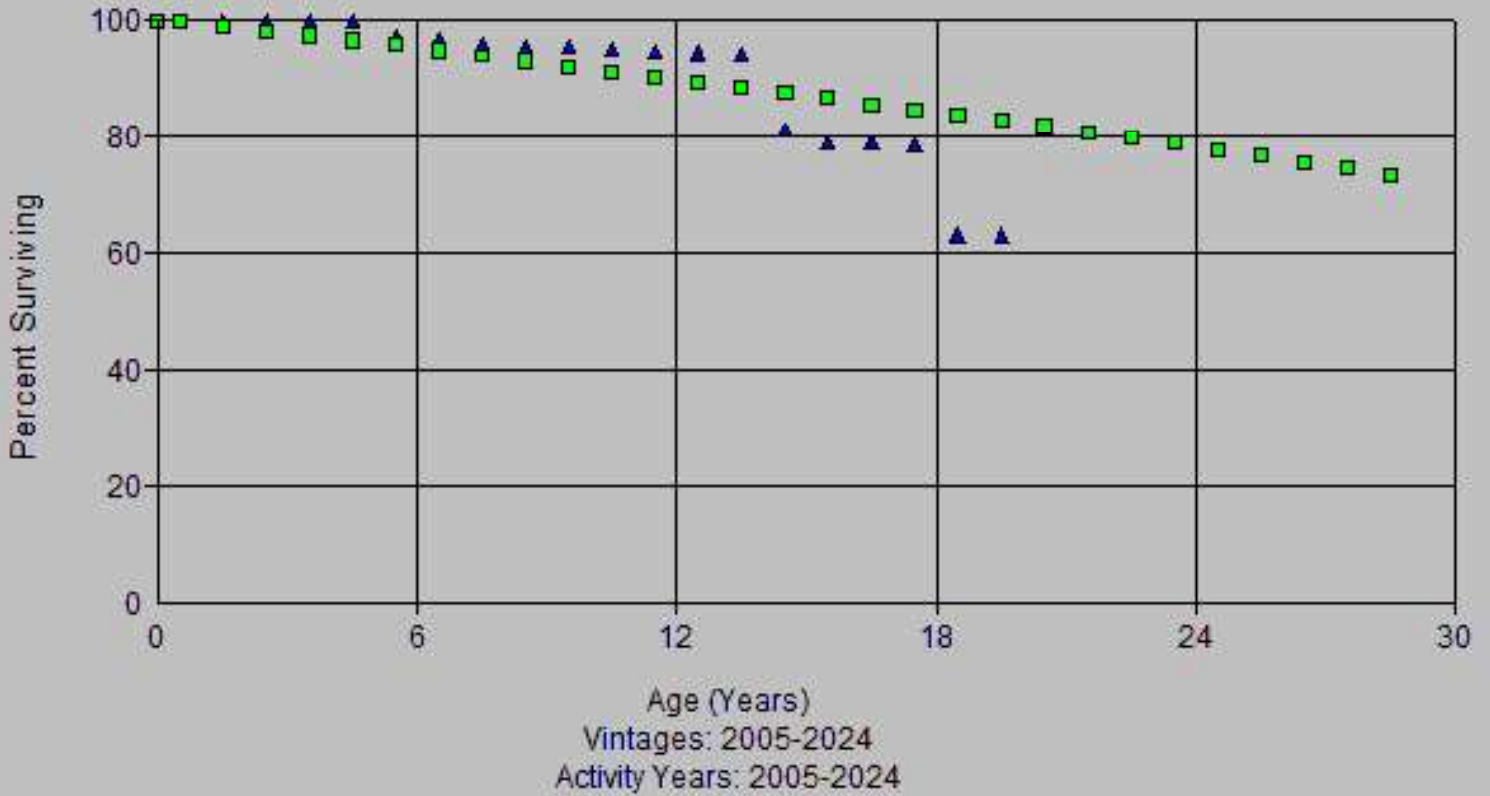

Account: 390-Structures & Improvements
Scenario: So Cal Gas @ 2024

▲ Actual Data ■ R1.5 33.00

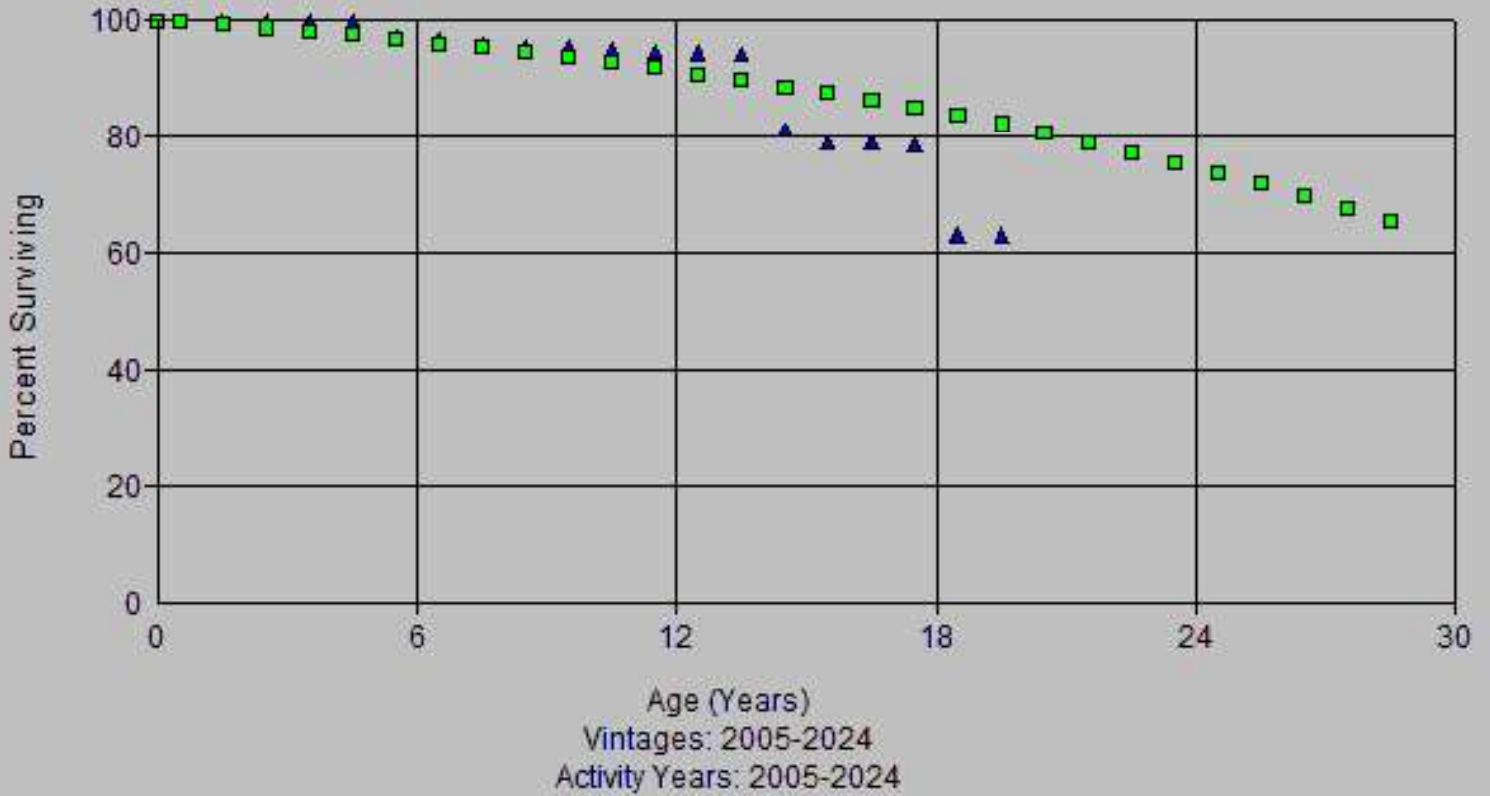

Account: 390-Structures & Improvements
Scenario: So Cal Gas @ 2024

▲ Actual Data ■ S0 30.00

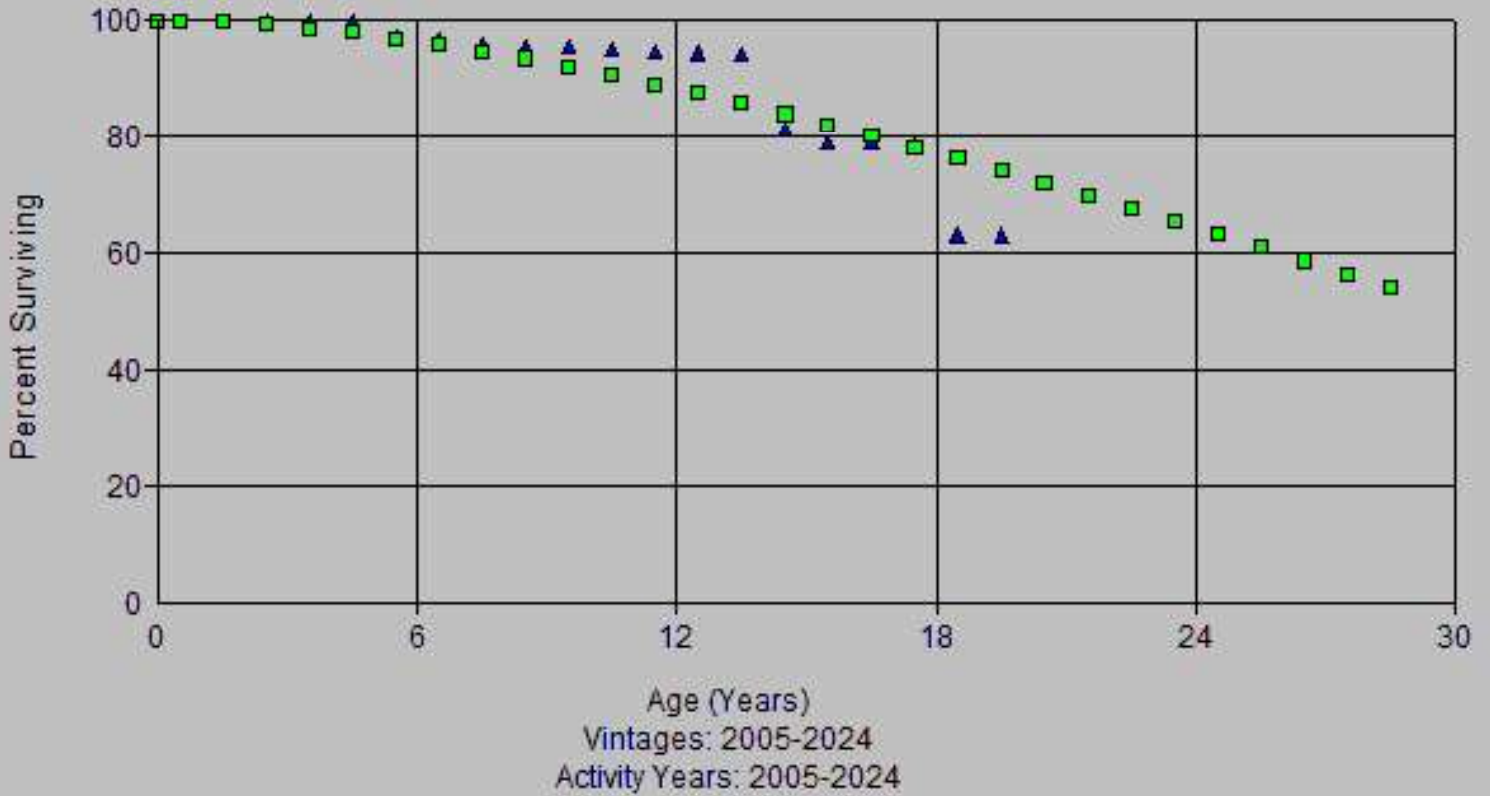

Account: 390-Structures & Improvements
Scenario: So Cal Gas @ 2024

▲ Actual Data

■ L0 44.00

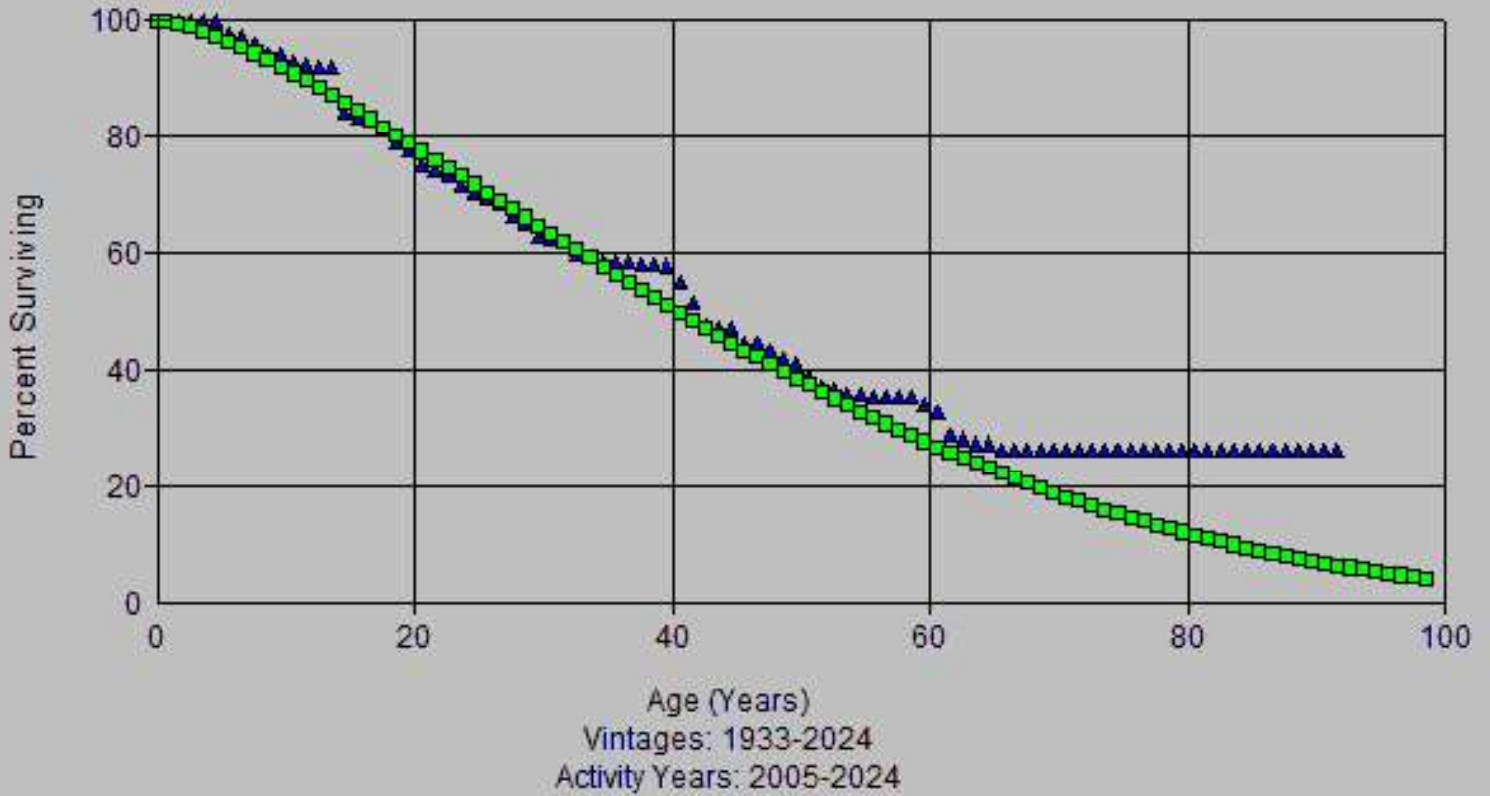

Account: 390-Structures & Improvements
Scenario: So Cal Gas @ 2024

▲ Actual Data ■ R0.5 40.00

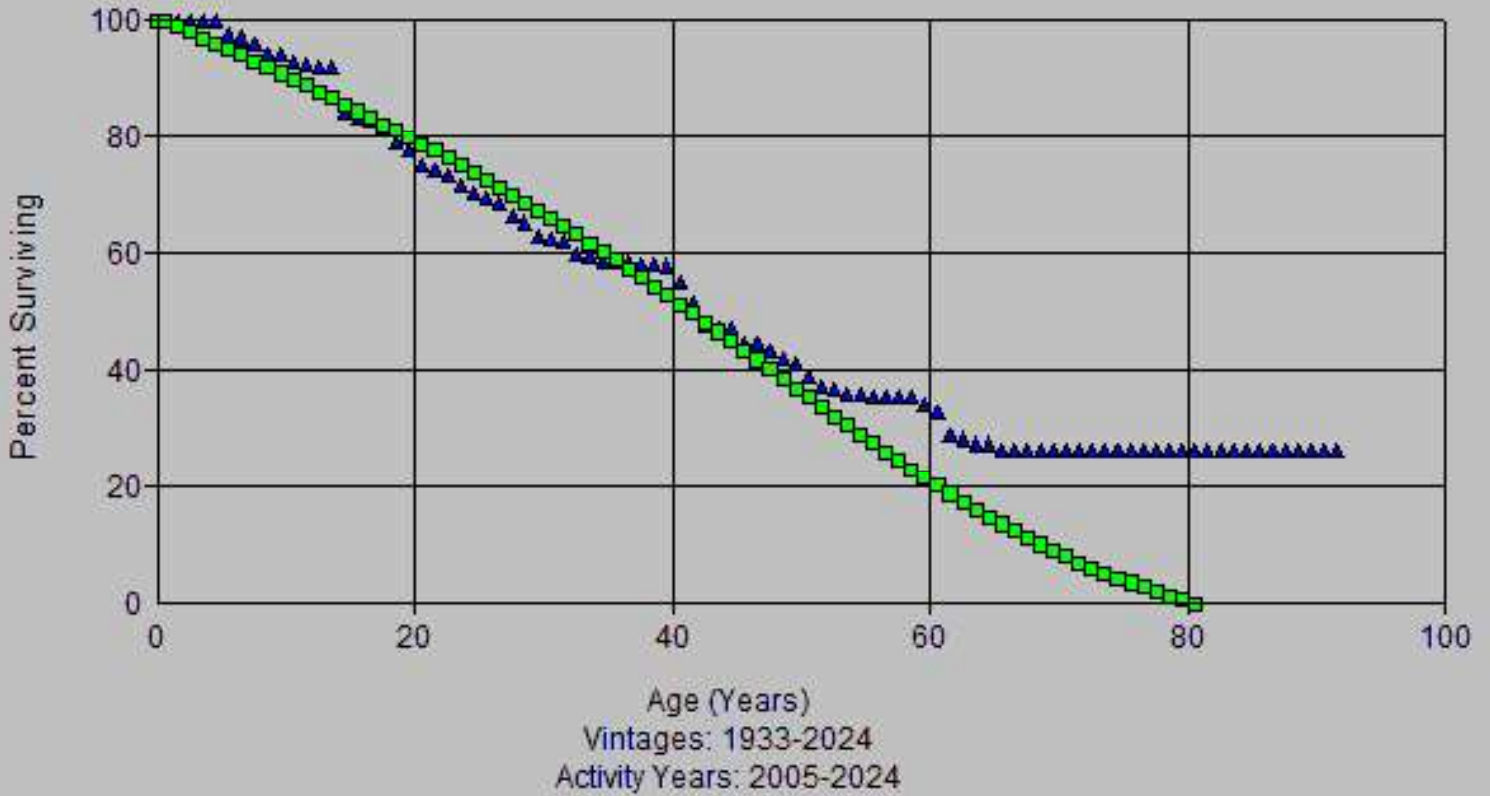

Account: 390-Structures & Improvements
Scenario: So Cal Gas @ 2024

▲ Actual Data ■ R0.5 46.00

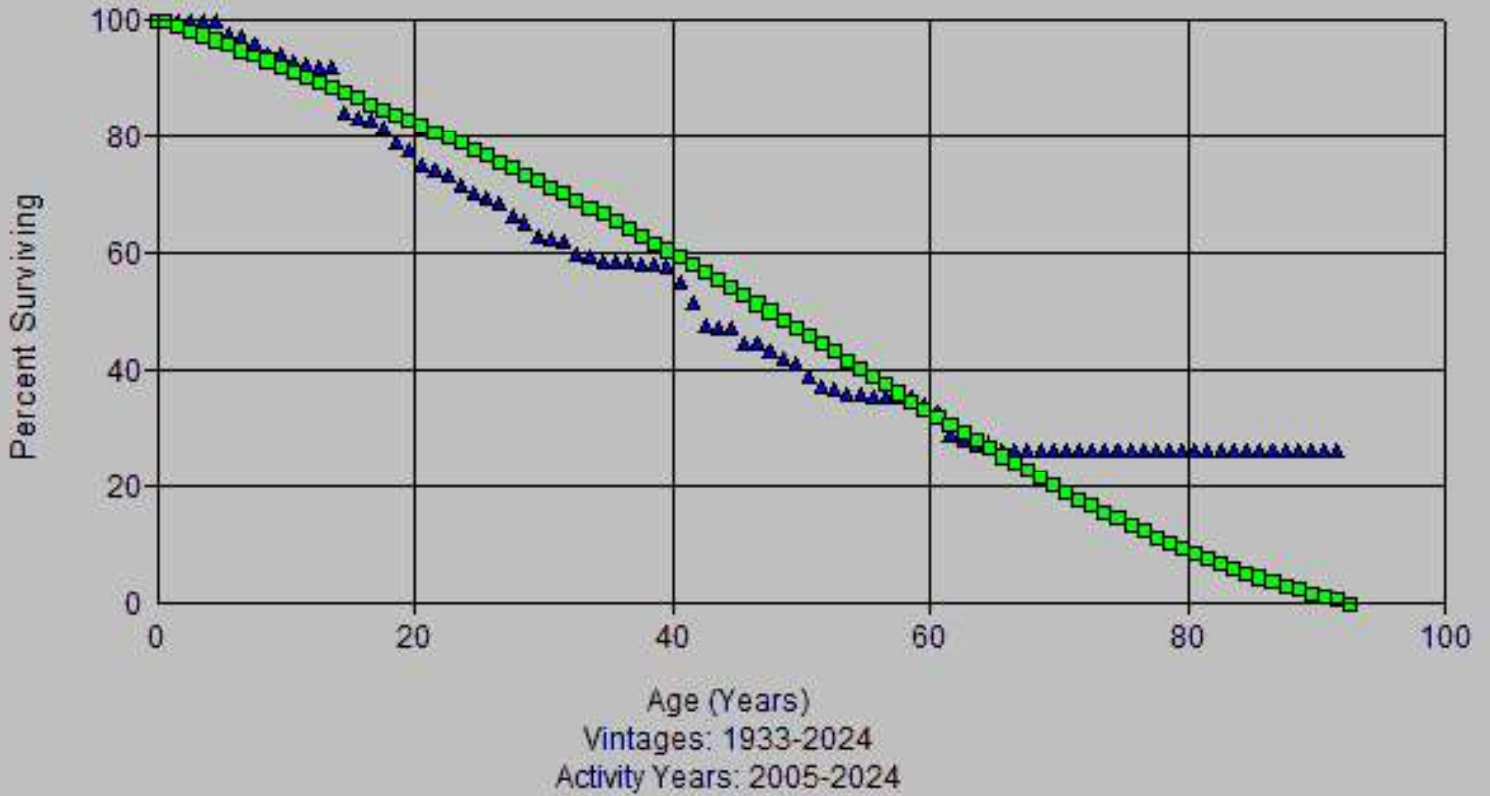

Account: 390-Structures & Improvements
Scenario: So Cal Gas @ 2024

▲ Actual Data ■ R1.5 33.00

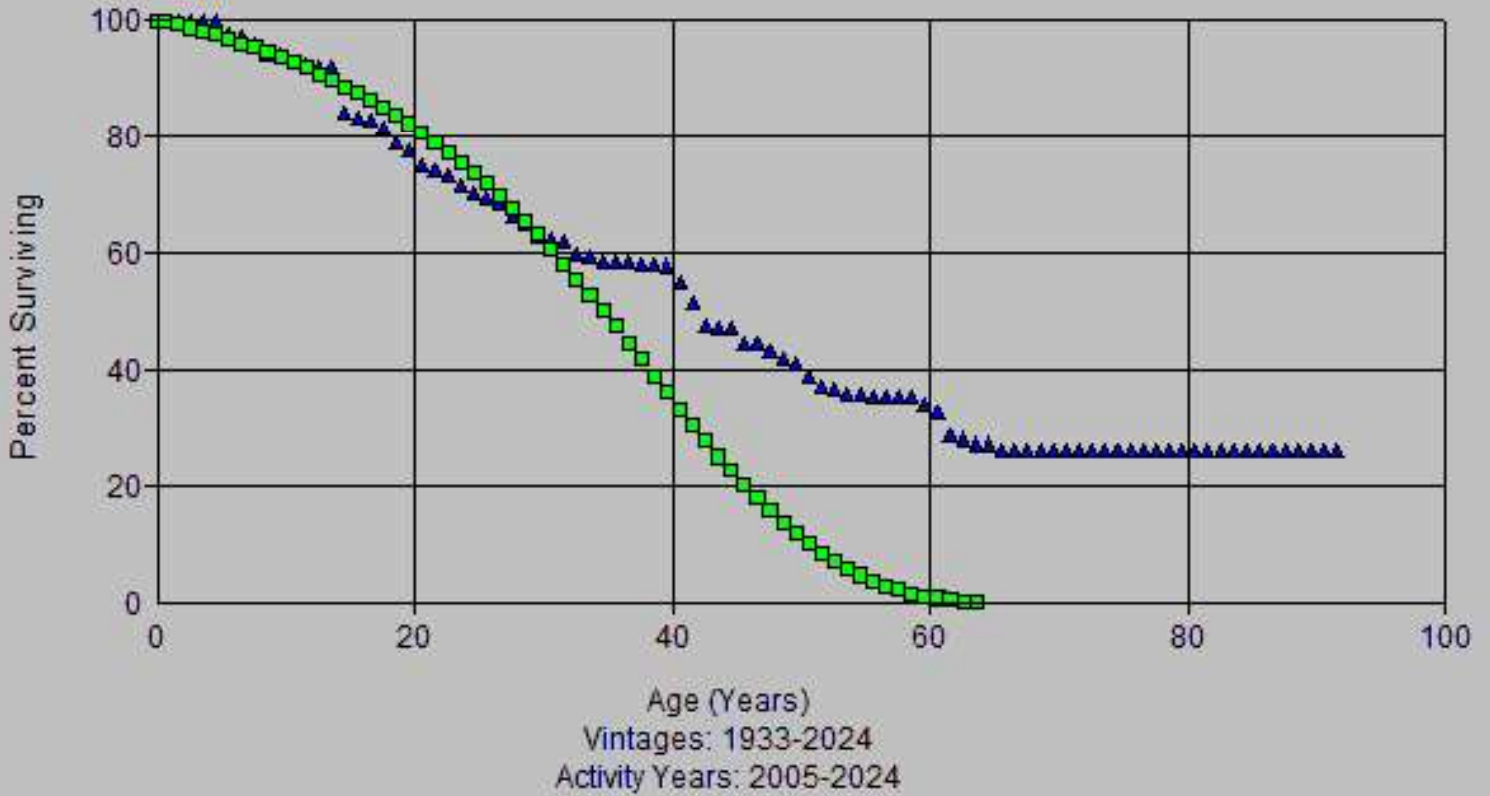

Account: 390-Structures & Improvements
Scenario: So Cal Gas @ 2024

▲ Actual Data

■ S0 40.00

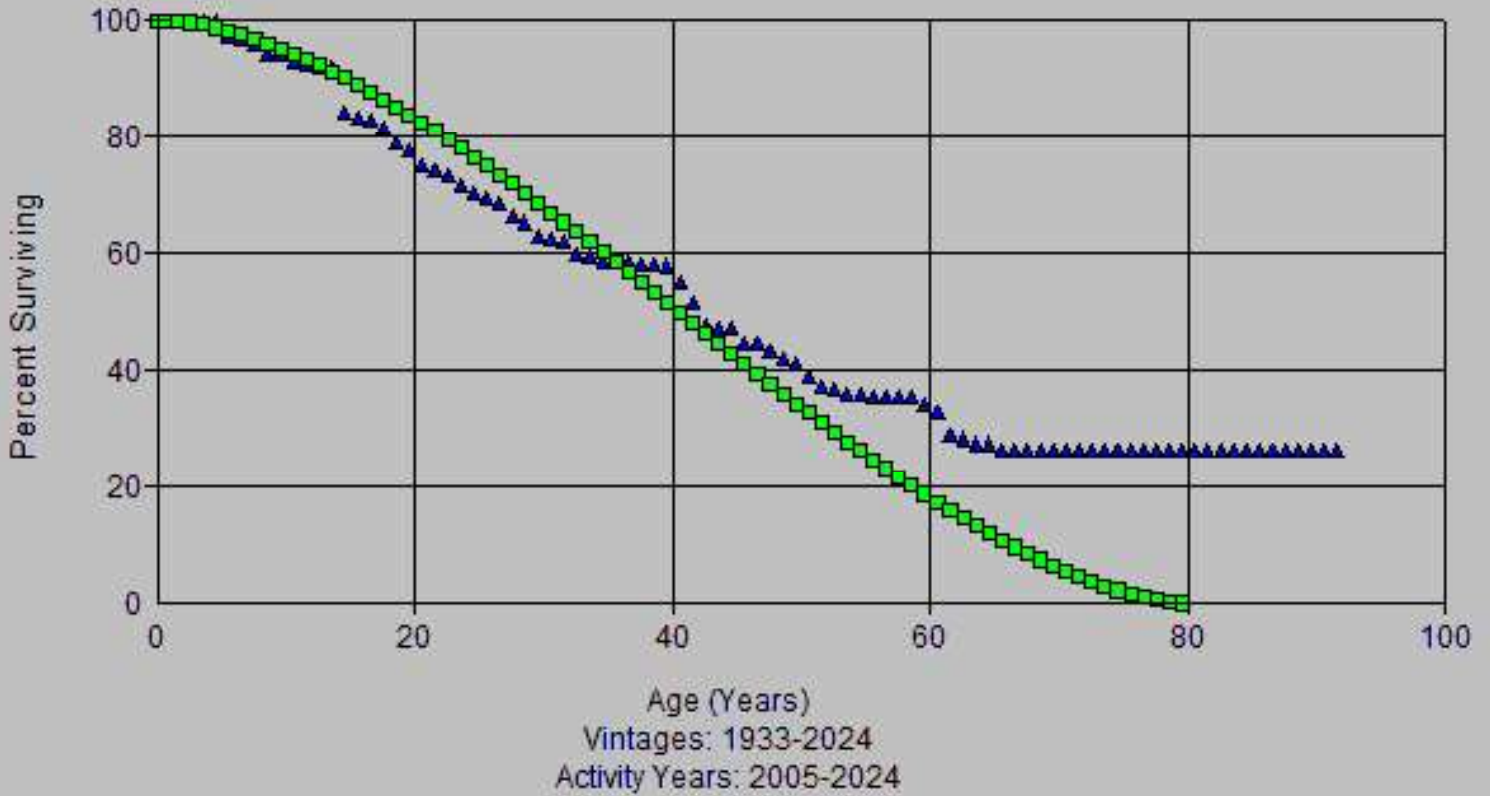

Account: 390-Structures & Improvements
Scenario: So Cal Gas @ 2024

▲ Actual Data

■ L0 47.00

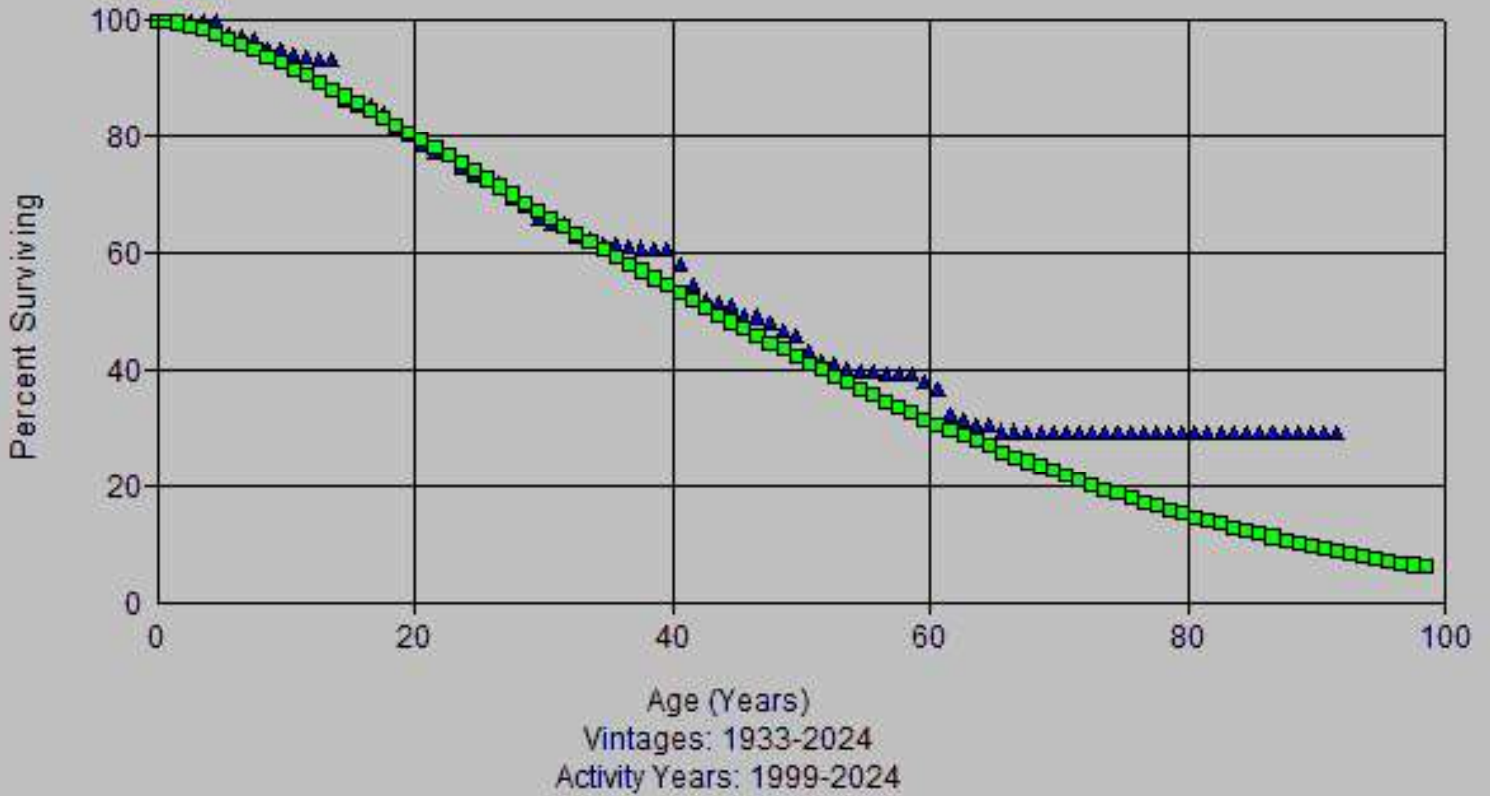

Account: 390-Structures & Improvements
Scenario: So Cal Gas @ 2024

▲ Actual Data

■ L0 49.00

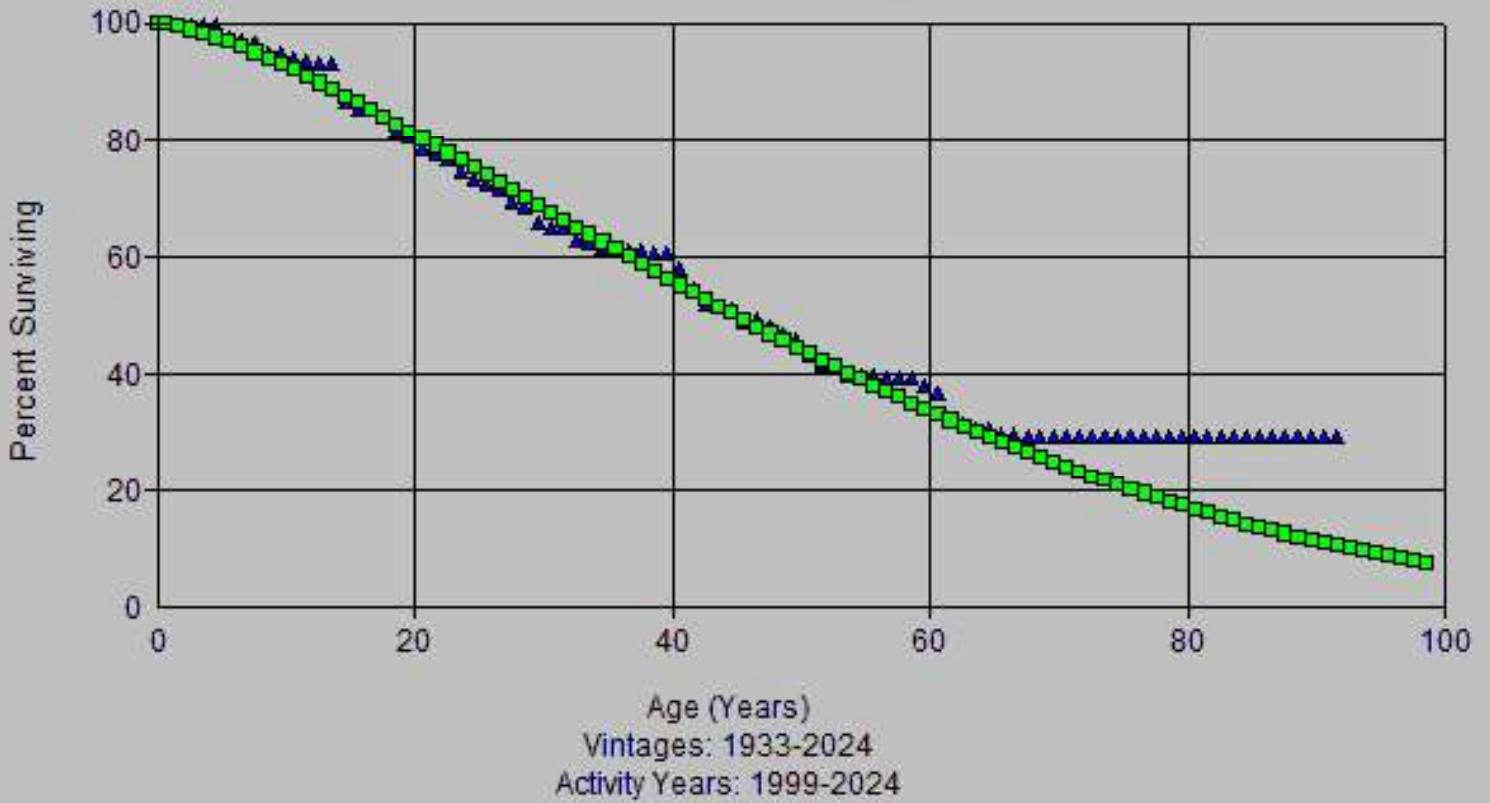

Account: 390-Structures & Improvements
Scenario: So Cal Gas @ 2024

▲ Actual Data

■ R0.5 43.00

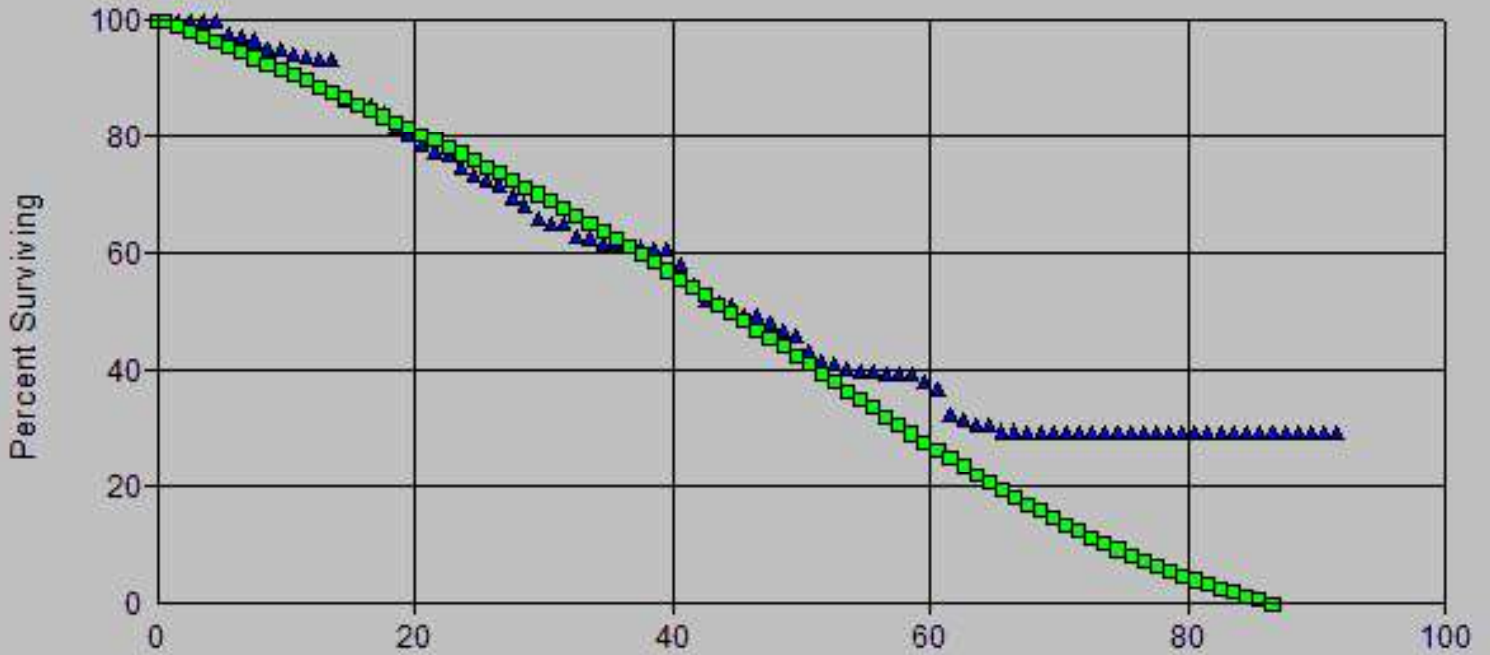

Age (Years)
Vintages: 1933-2024
Activity Years: 1999-2024

Account: 390-Structures & Improvements
Scenario: So Cal Gas @ 2024

▲ Actual Data ■ R0.5 46.00

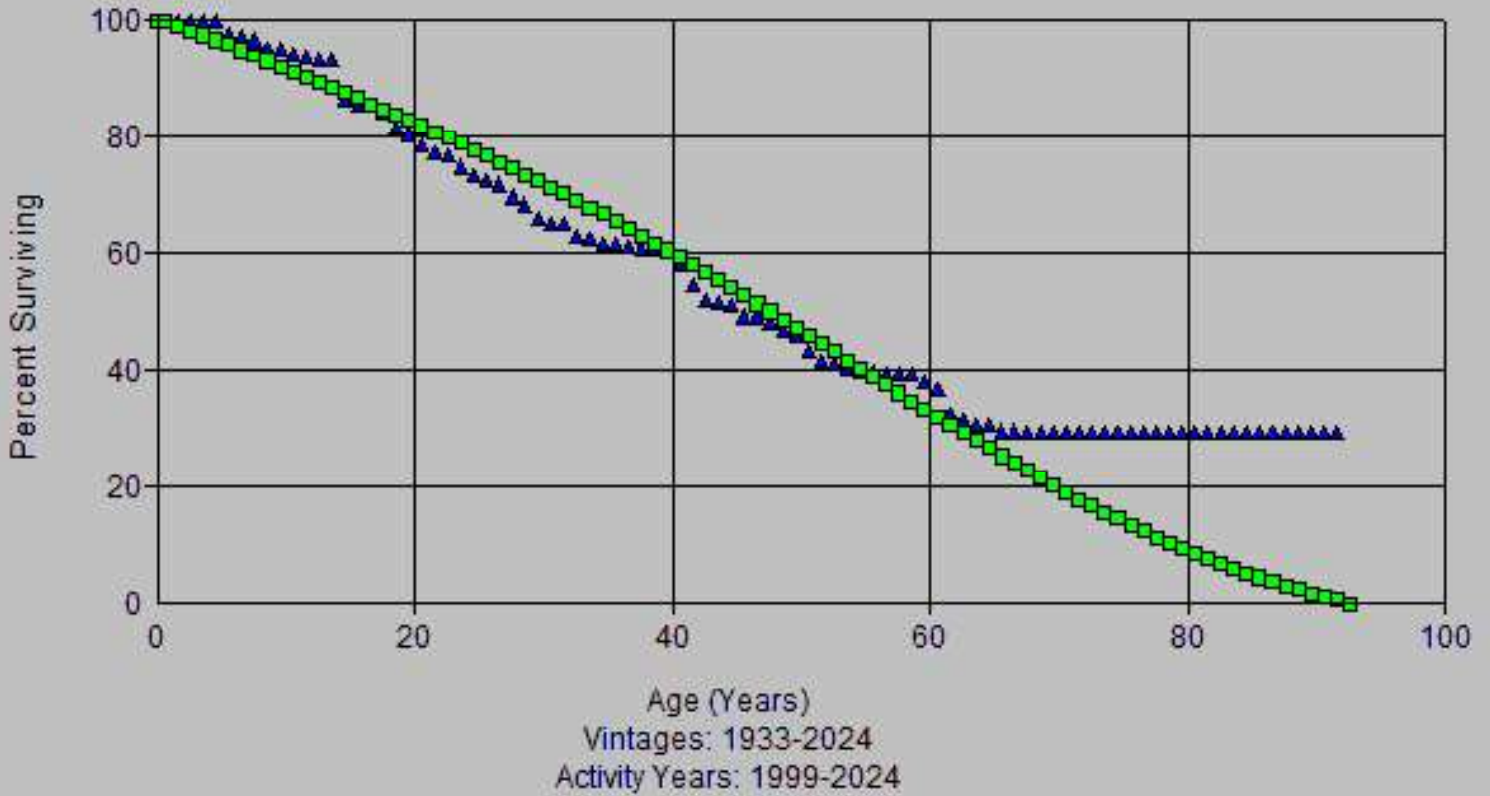

Account: 390-Structures & Improvements
Scenario: So Cal Gas @ 2024

▲ Actual Data ■ R1.5 33.00

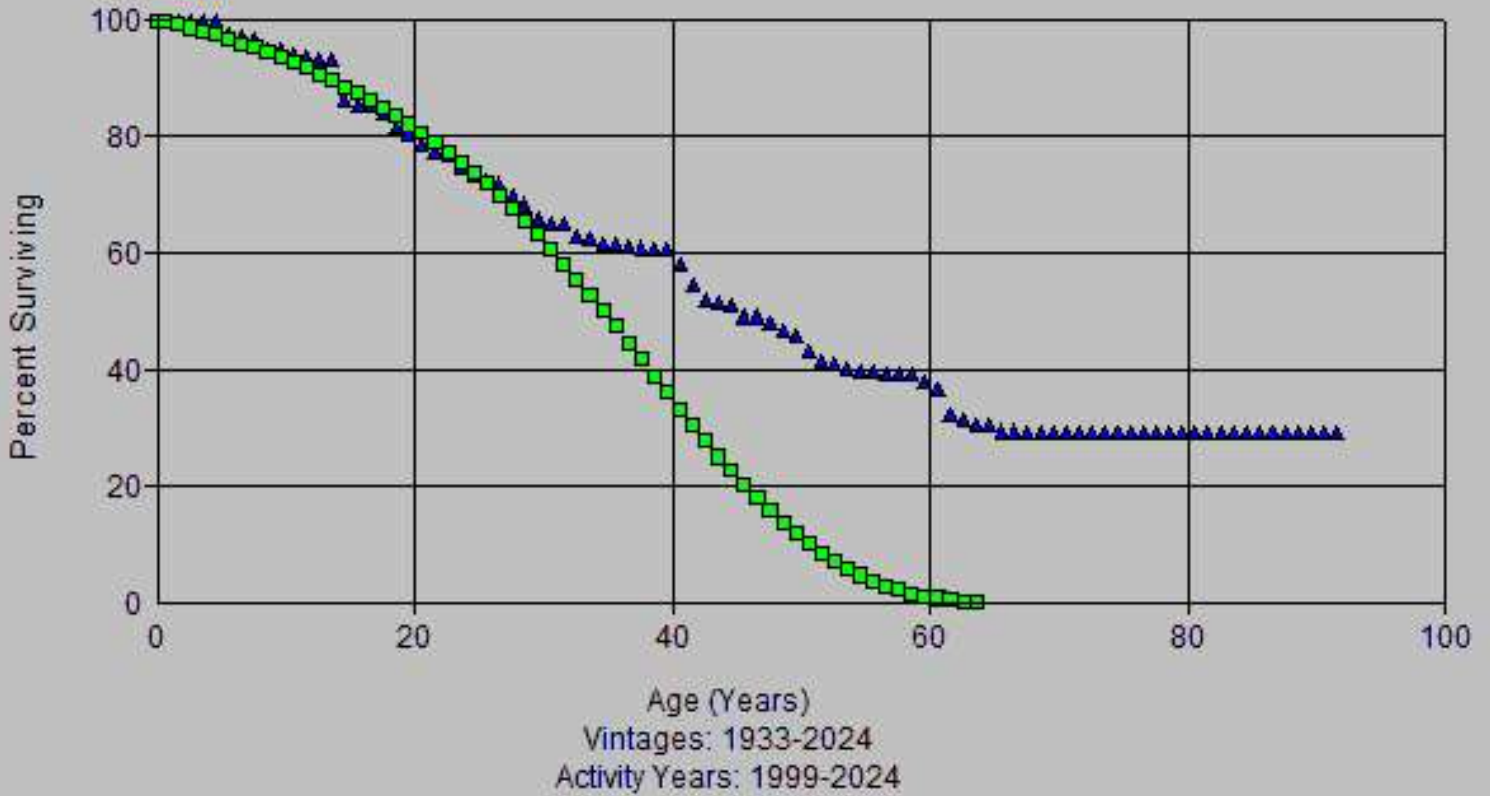

Account: 390-Structures & Improvements
Scenario: So Cal Gas @ 2024

▲ Actual Data

■ S0 43.00

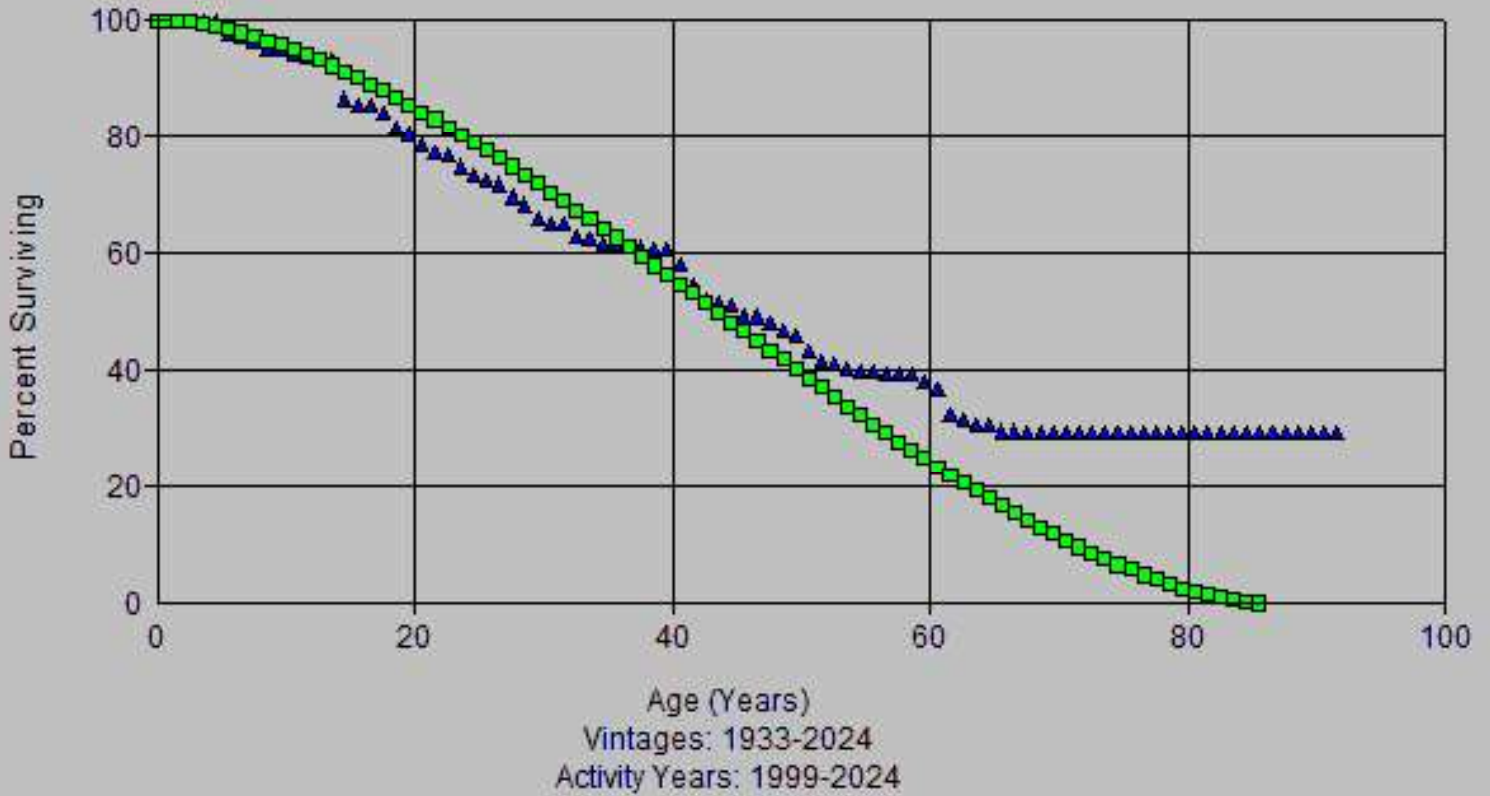

Account: 390-Structures & Improvements
Scenario: So Cal Gas @ 2024

▲ Actual Data

■ L0 44.00

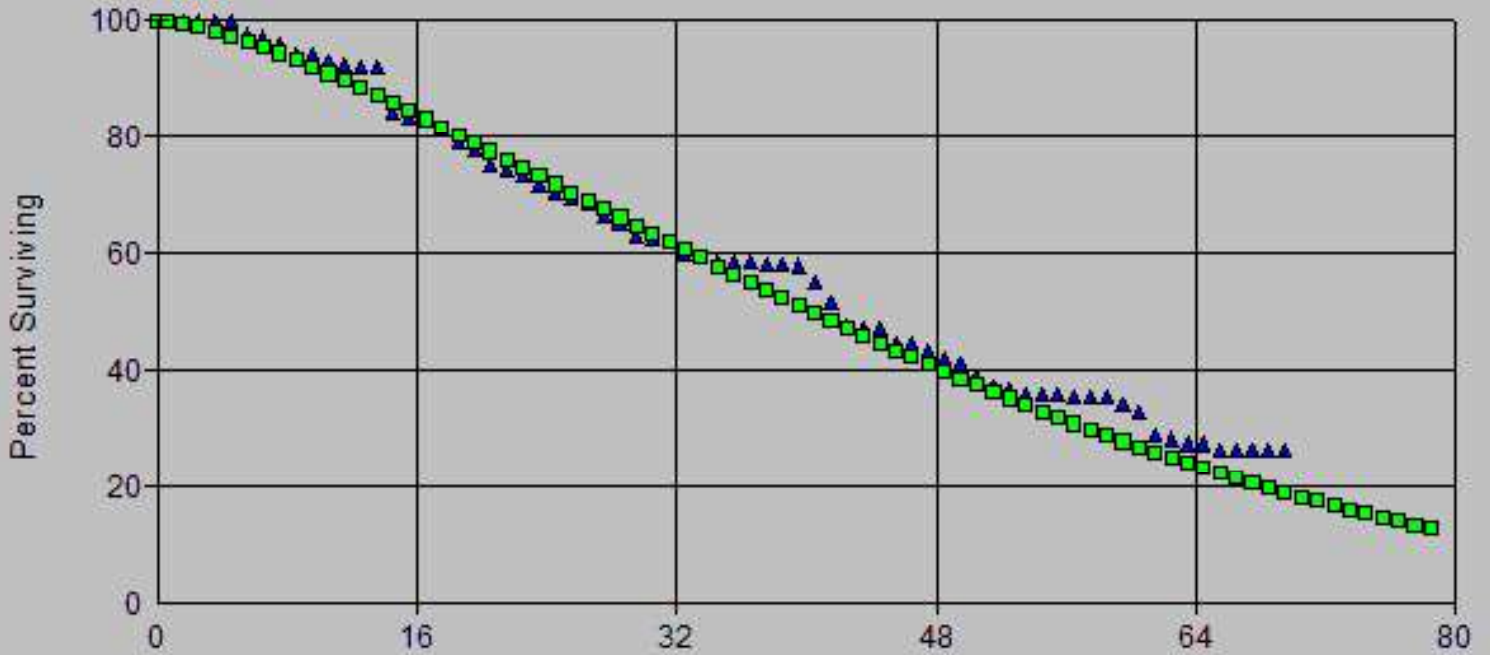

Age (Years)
Vintages: 1955-2024
Activity Years: 2005-2024

Account: 390-Structures & Improvements
Scenario: So Cal Gas @ 2024

▲ Actual Data ■ L0 45.00

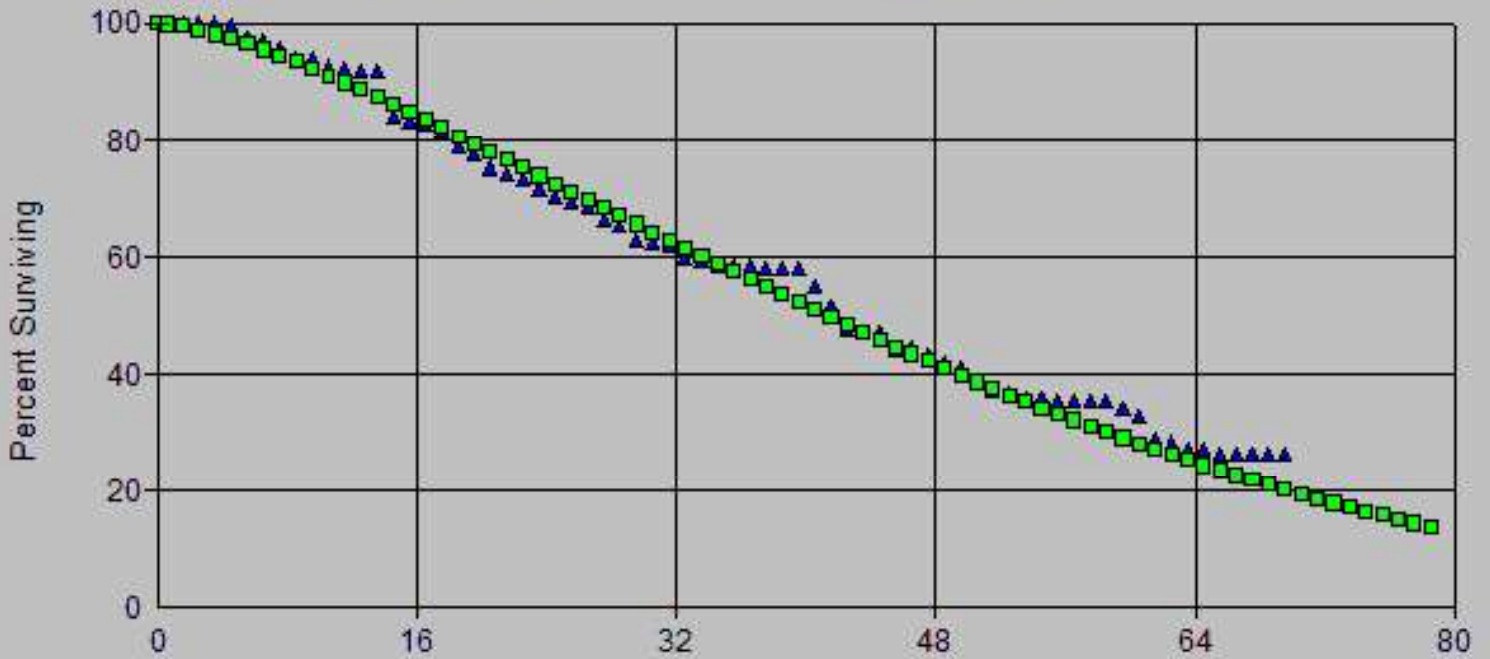

Age (Years)
Vintages: 1955-2024
Activity Years: 2005-2024

Account: 390-Structures & Improvements
Scenario: So Cal Gas @ 2024

▲ Actual Data

■ L0 46.00

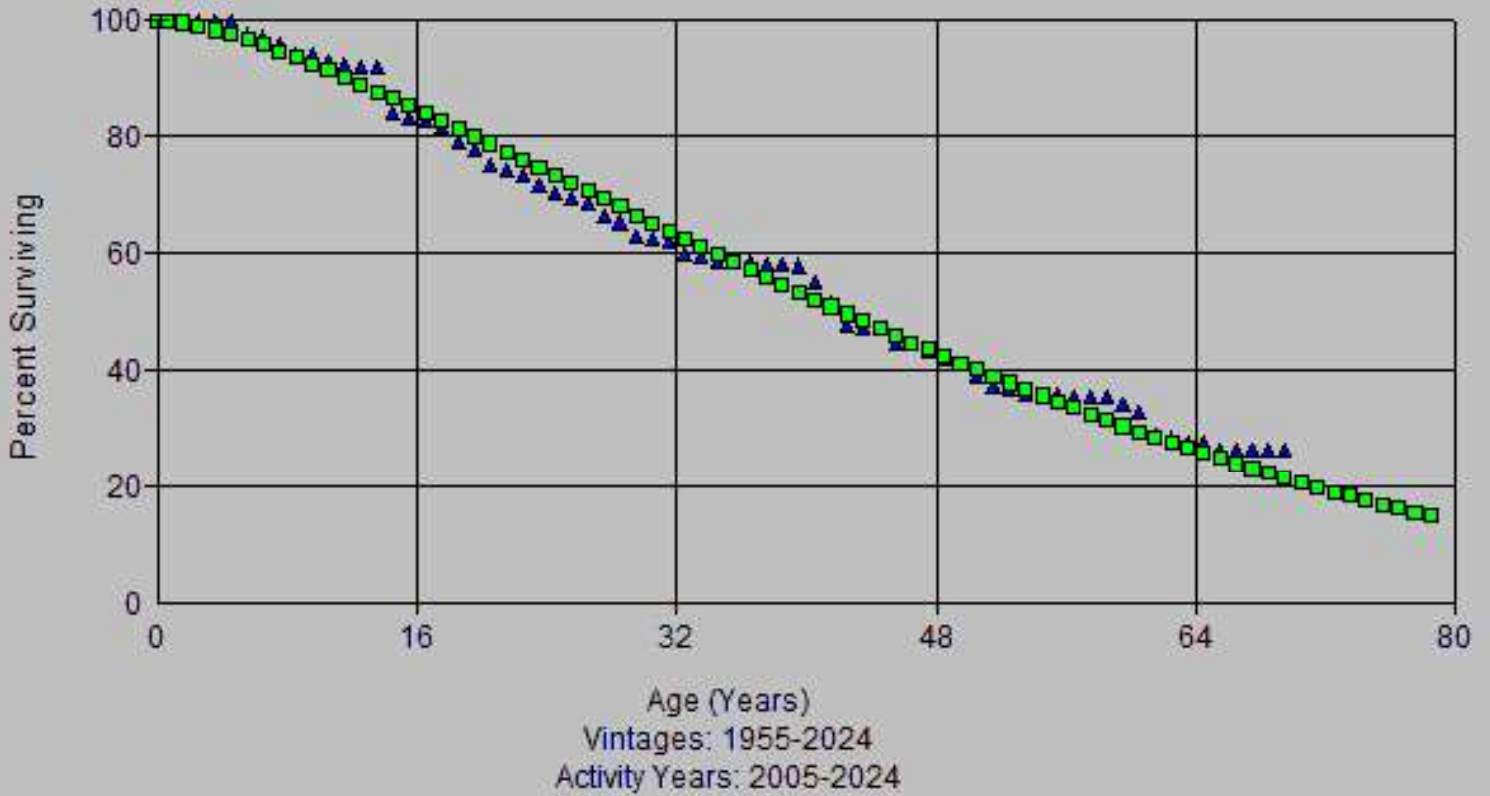

Account: 390-Structures & Improvements
Scenario: So Cal Gas @ 2024

▲ Actual Data ■ R0.5 41.00

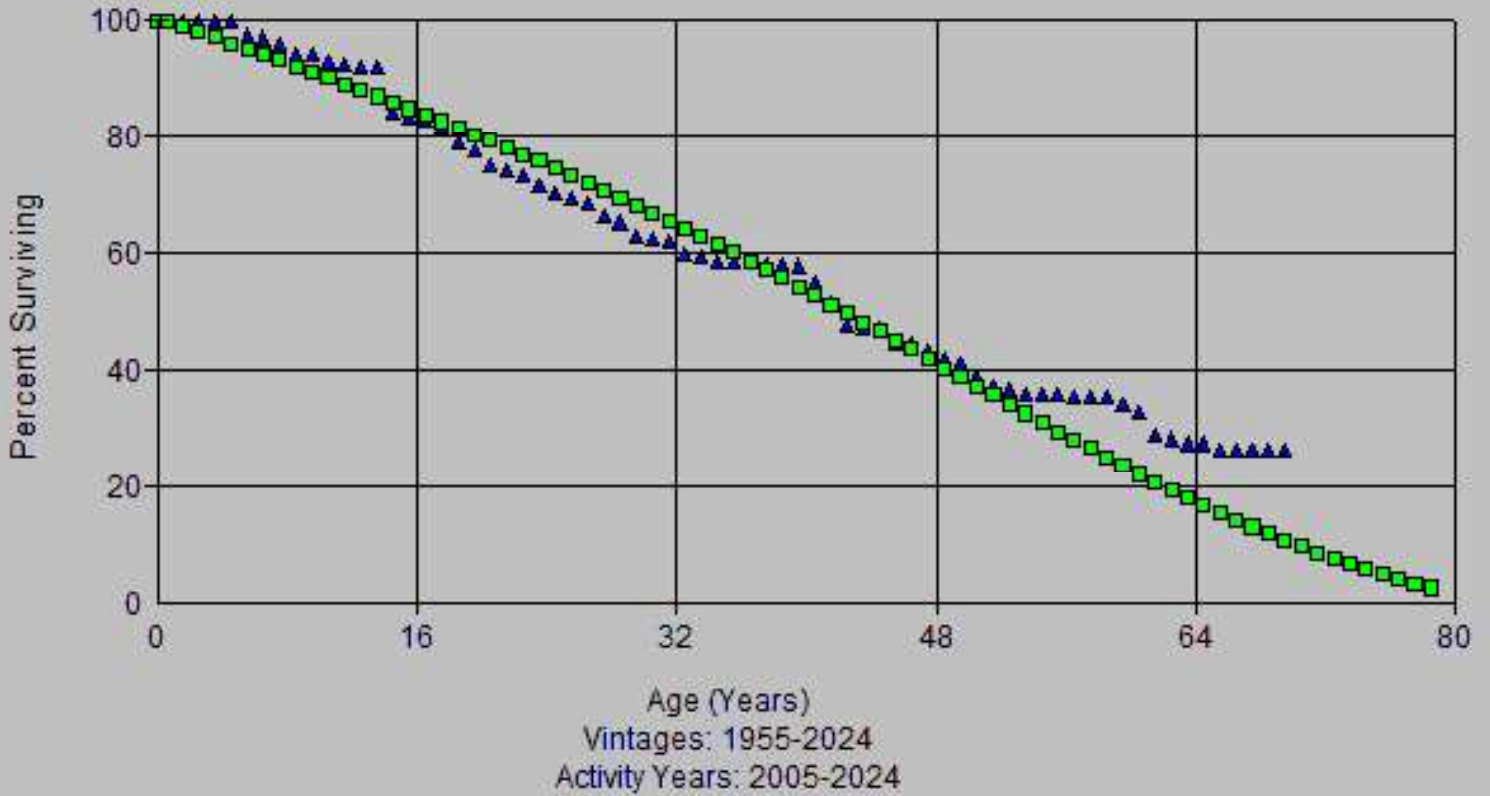

Account: 390-Structures & Improvements
Scenario: So Cal Gas @ 2024

▲ Actual Data ■ R0.5 46.00

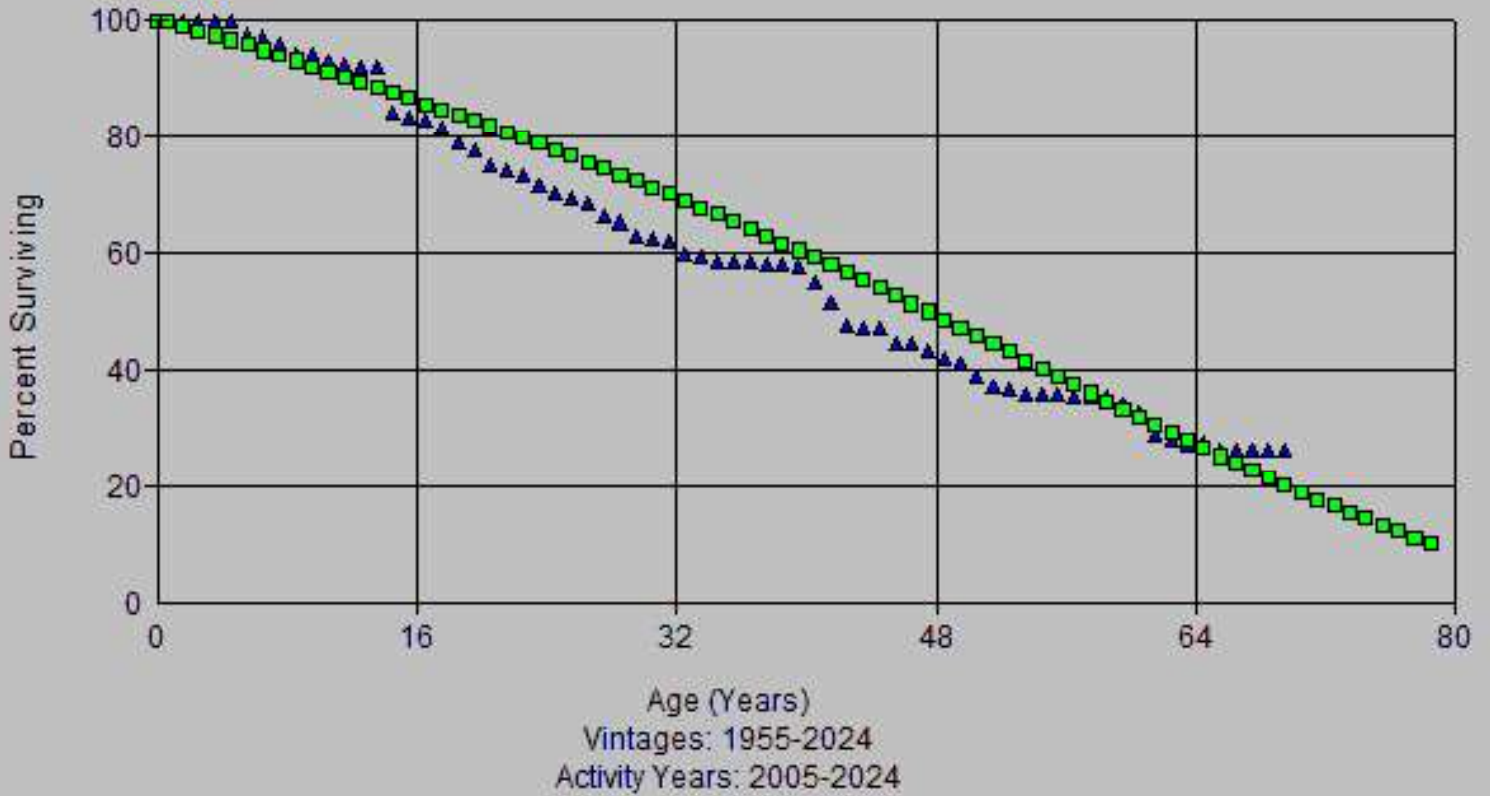

Account: 390-Structures & Improvements
Scenario: So Cal Gas @ 2024

▲ Actual Data ■ R1.5 33.00

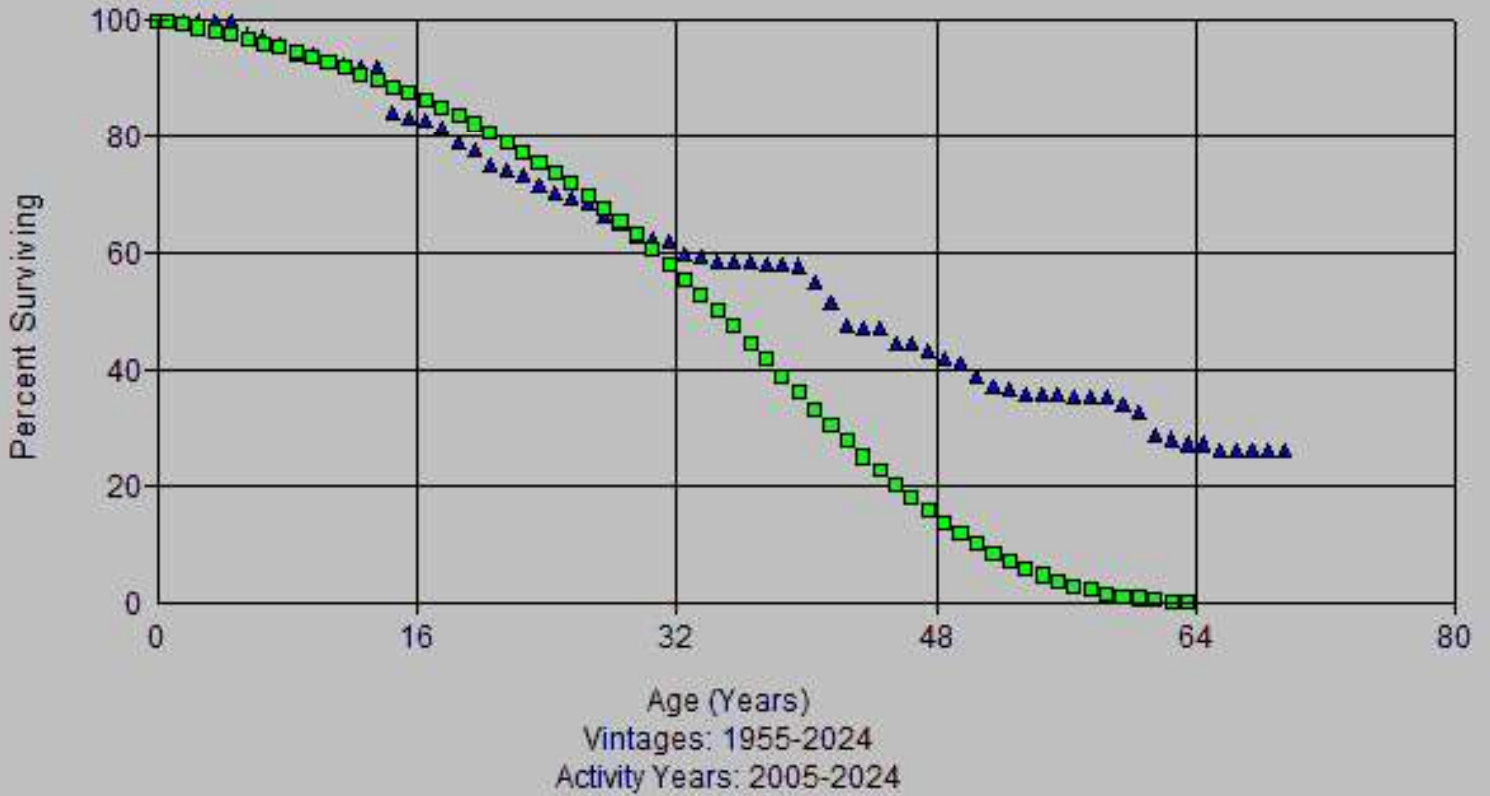

Account: 390-Structures & Improvements
Scenario: So Cal Gas @ 2024

▲ Actual Data

■ L0 47.00

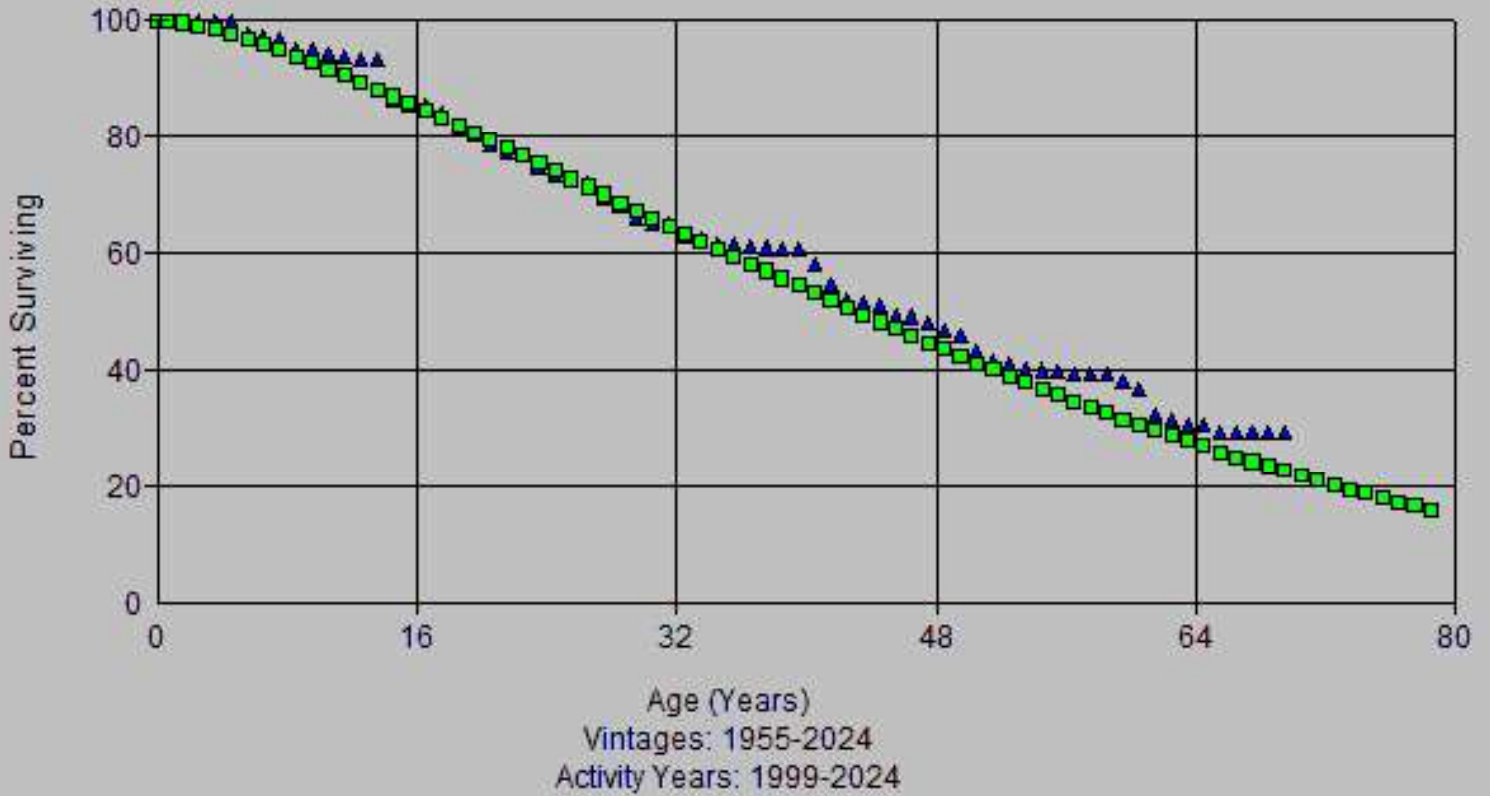

Account: 390-Structures & Improvements
Scenario: So Cal Gas @ 2024

▲ Actual Data

■ L0 48.00

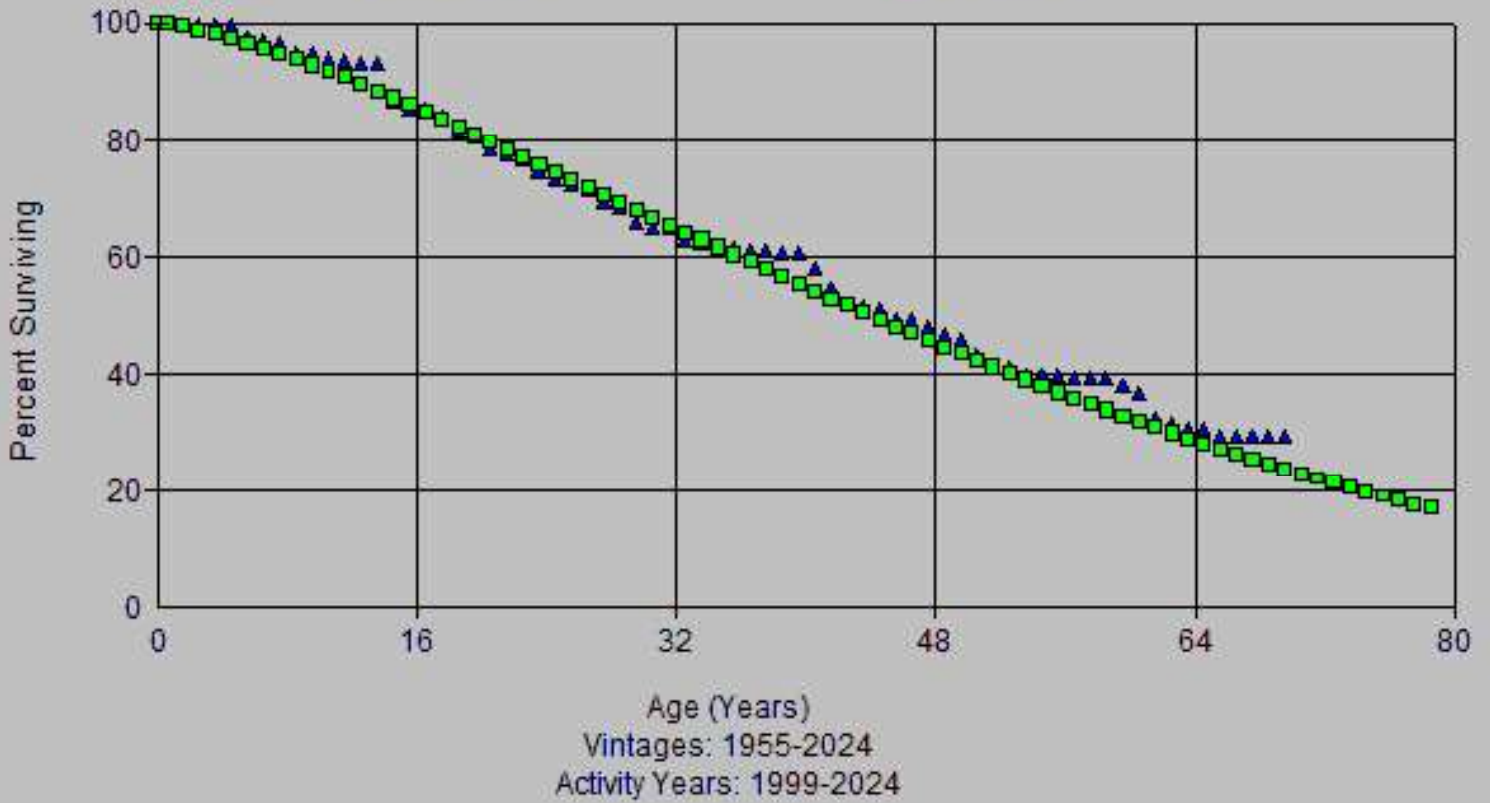

Account: 390-Structures & Improvements
Scenario: So Cal Gas @ 2024

▲ Actual Data

■ L0 49.00

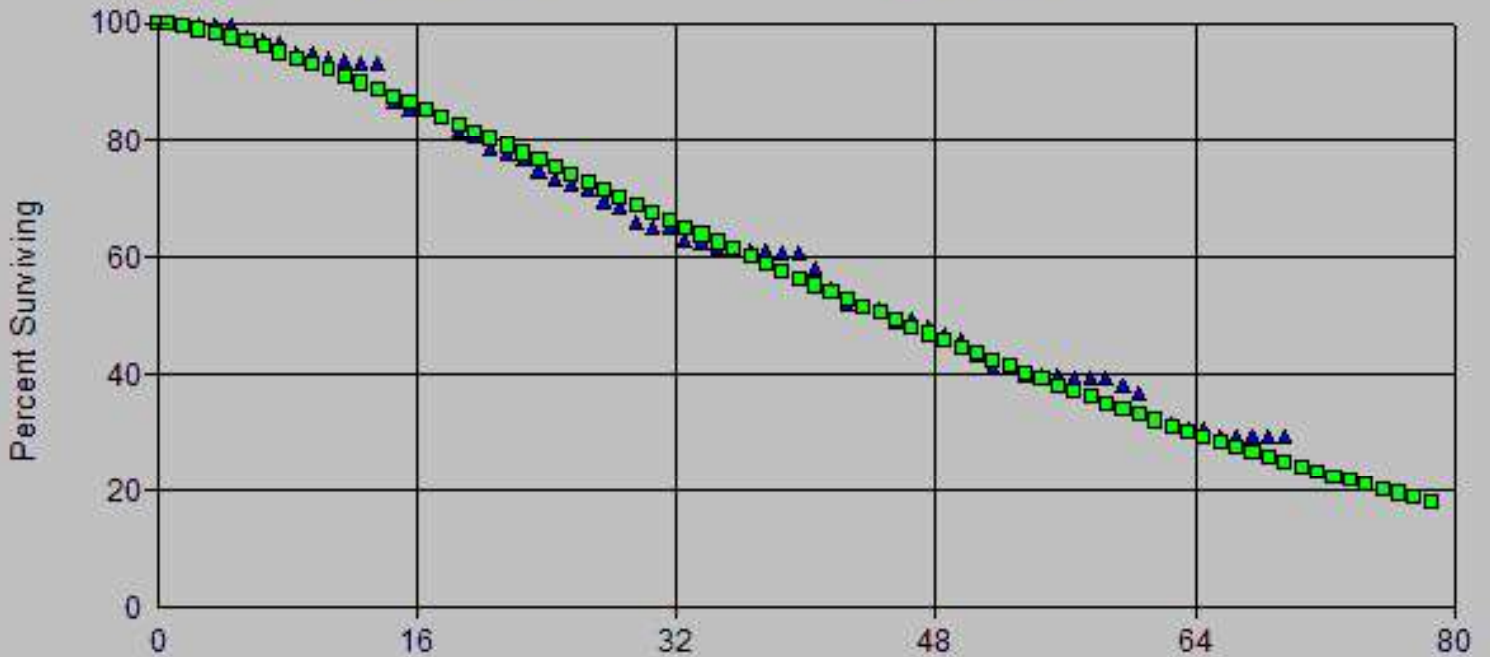

Age (Years)
Vintages: 1955-2024
Activity Years: 1999-2024

Account: 390-Structures & Improvements
Scenario: So Cal Gas @ 2024

▲ Actual Data ■ R0.5 43.00

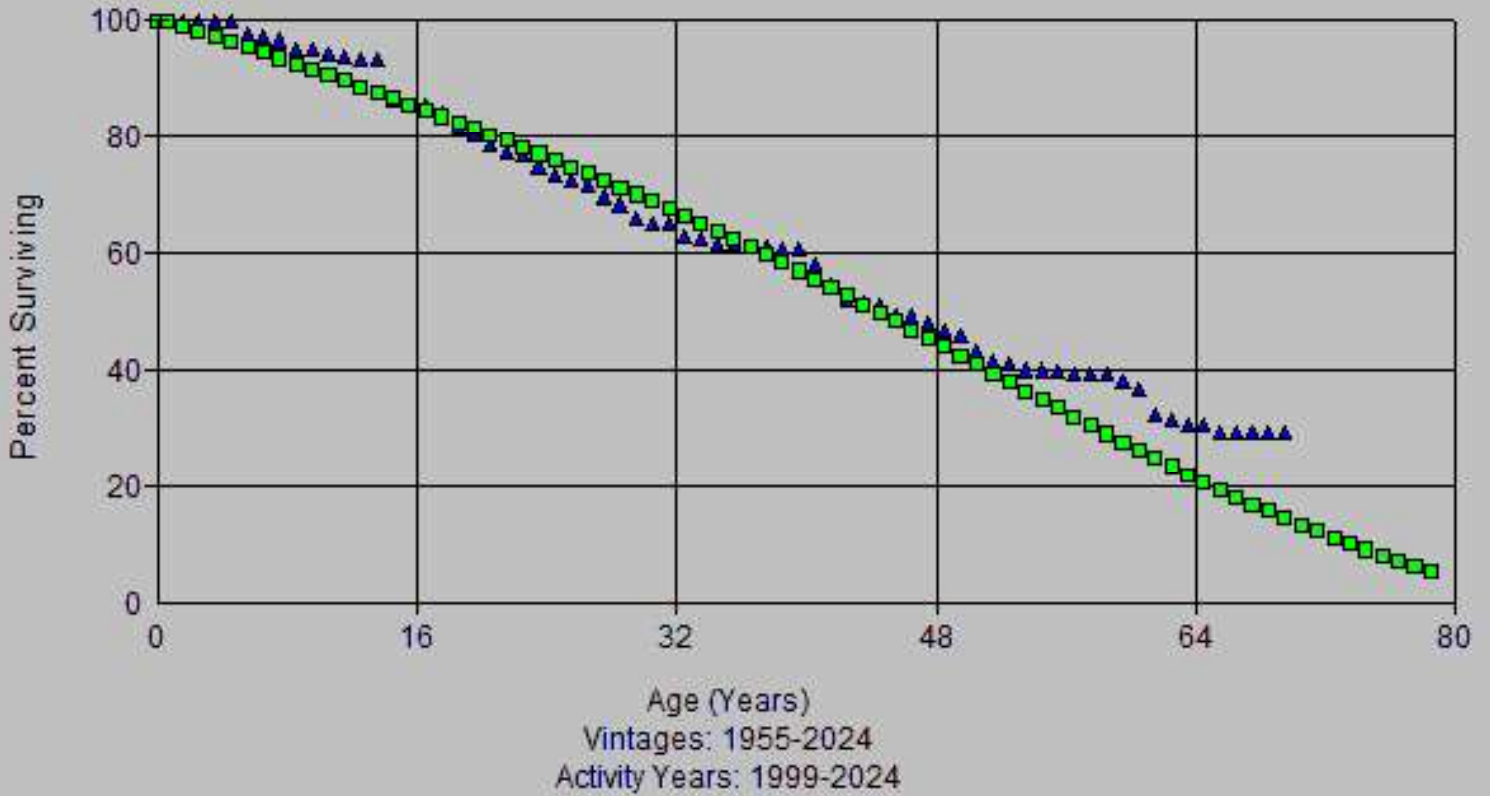

Account: 390-Structures & Improvements
Scenario: So Cal Gas @ 2024

▲ Actual Data ■ R0.5 44.00

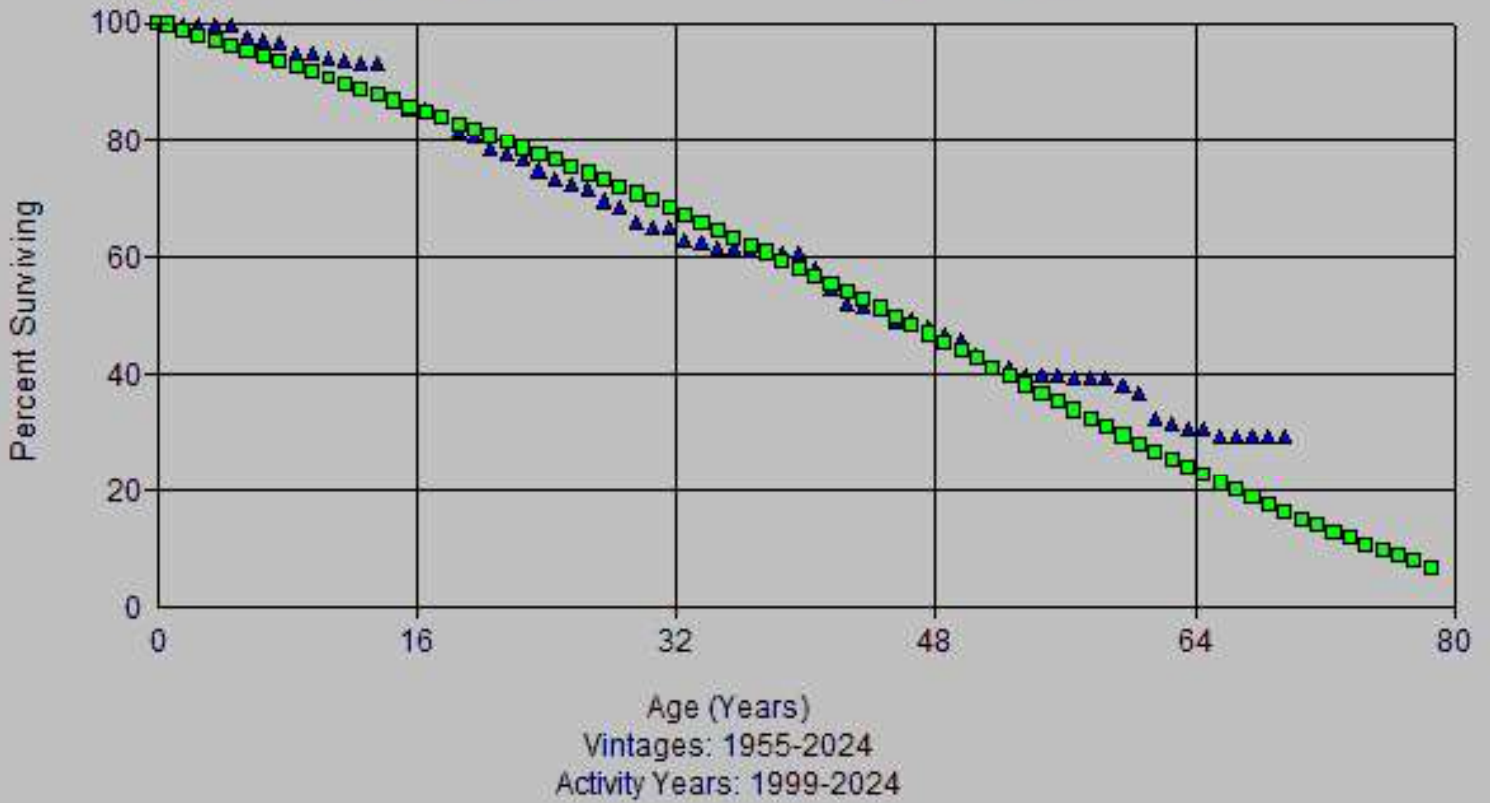

Account: 390-Structures & Improvements
Scenario: So Cal Gas @ 2024

▲ Actual Data ■ R0.5 46.00

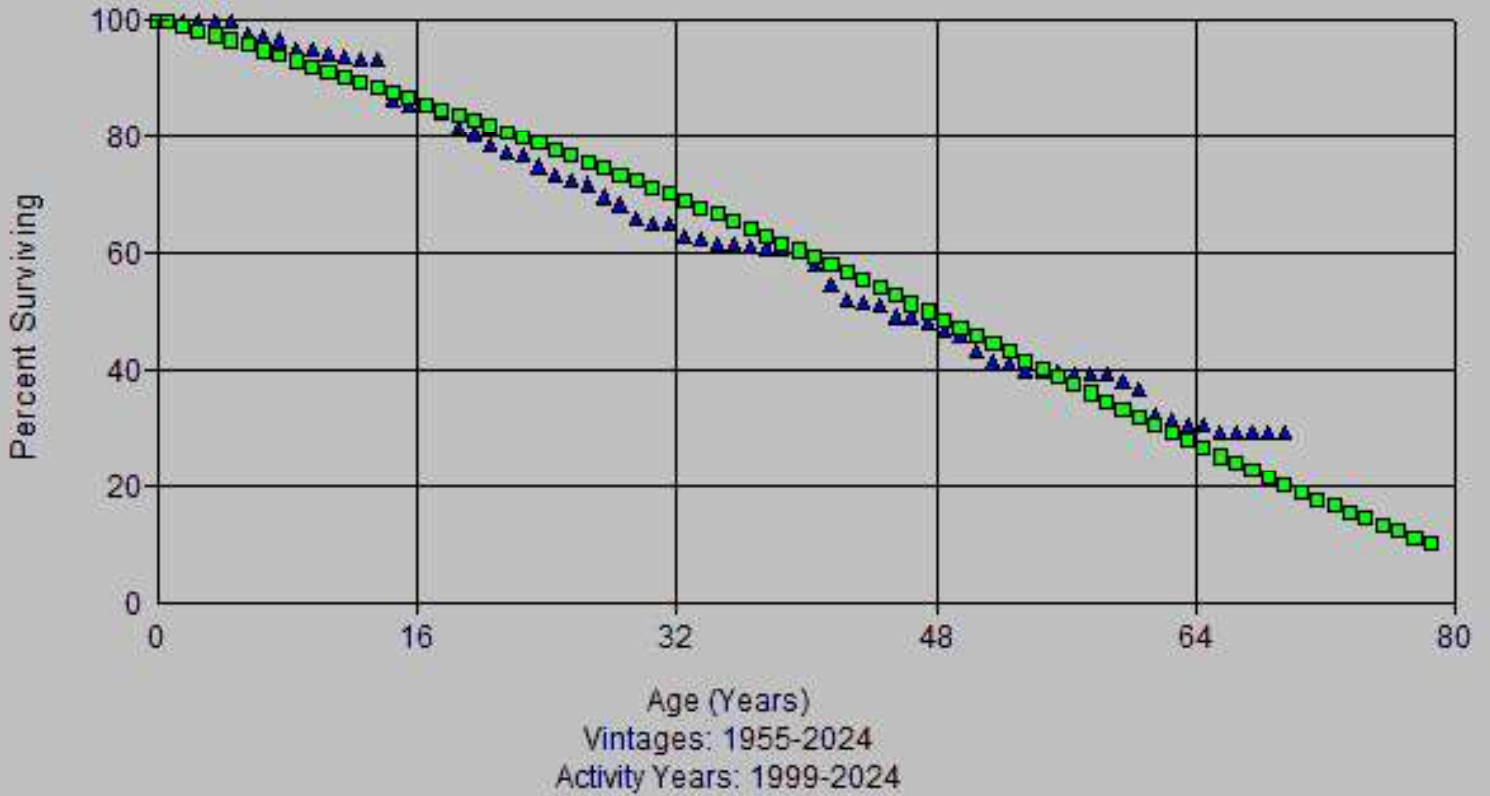

Account: 390-Structures & Improvements
Scenario: So Cal Gas @ 2024

▲ Actual Data

■ R1 38.00

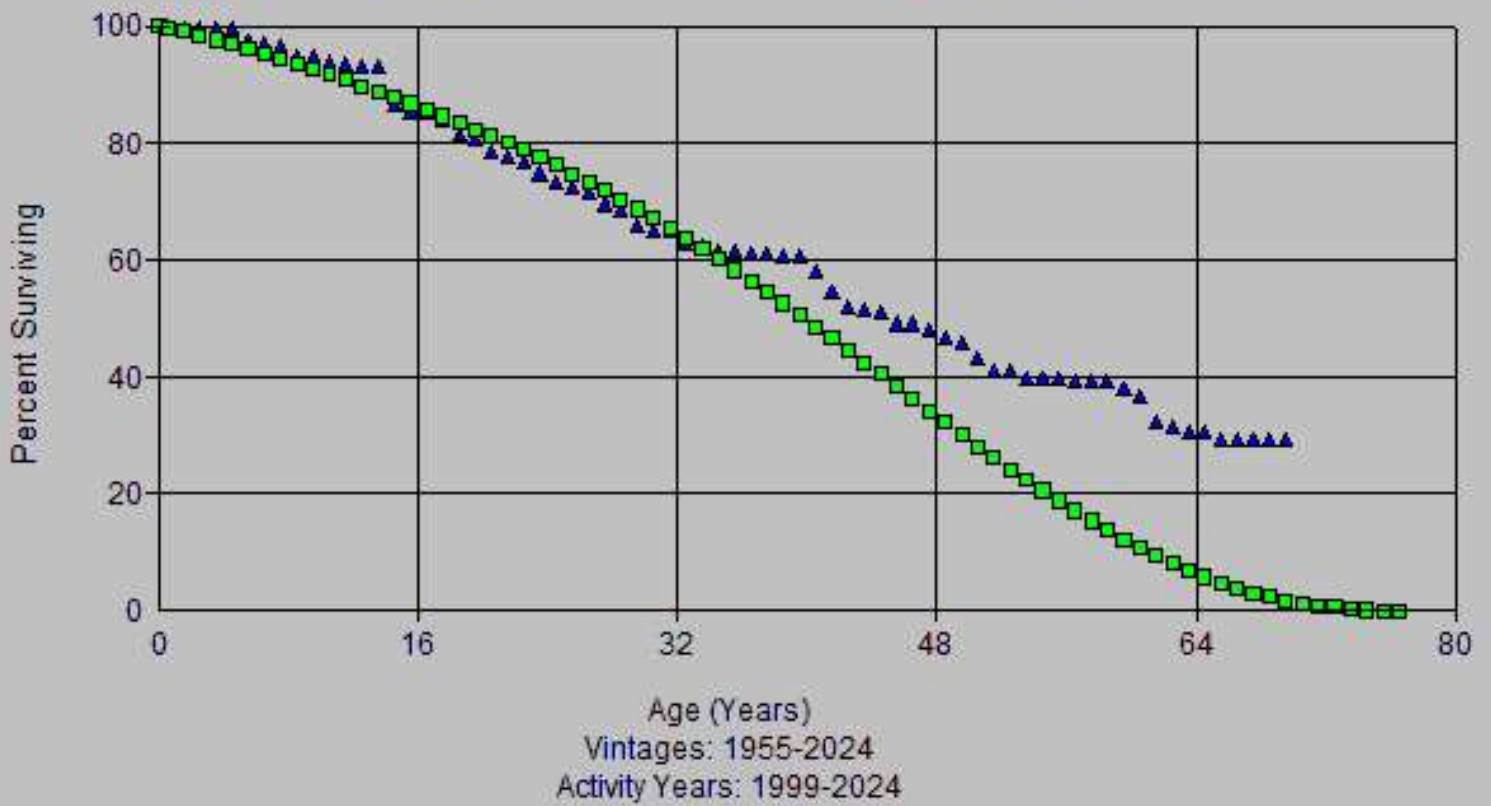

Account: 390-Structures & Improvements
Scenario: So Cal Gas @ 2024

▲ Actual Data ■ R1.5 33.00

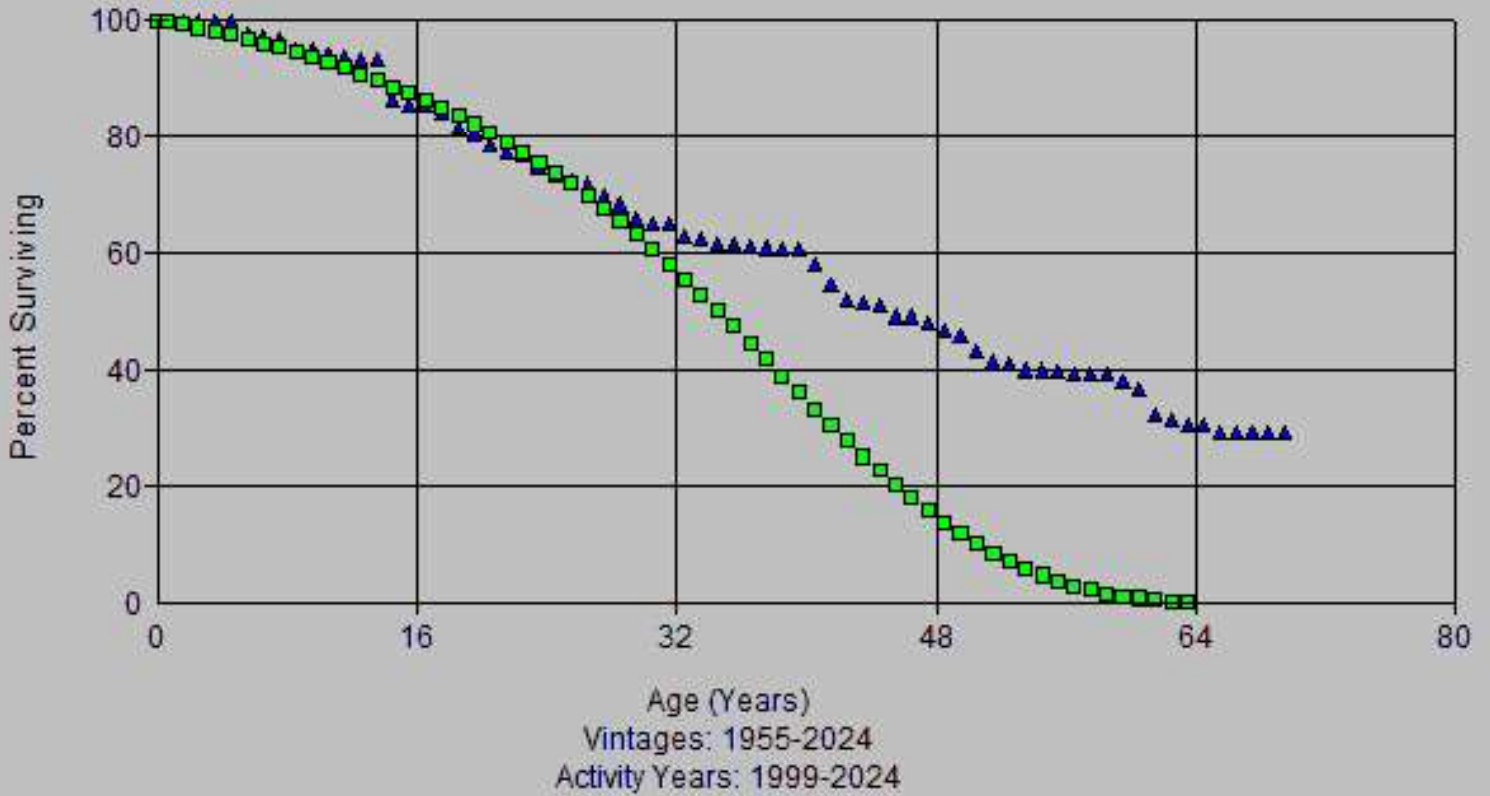

Account: 390-Structures & Improvements
Scenario: So Cal Gas @ 2024

▲ Actual Data

■ S0 42.00

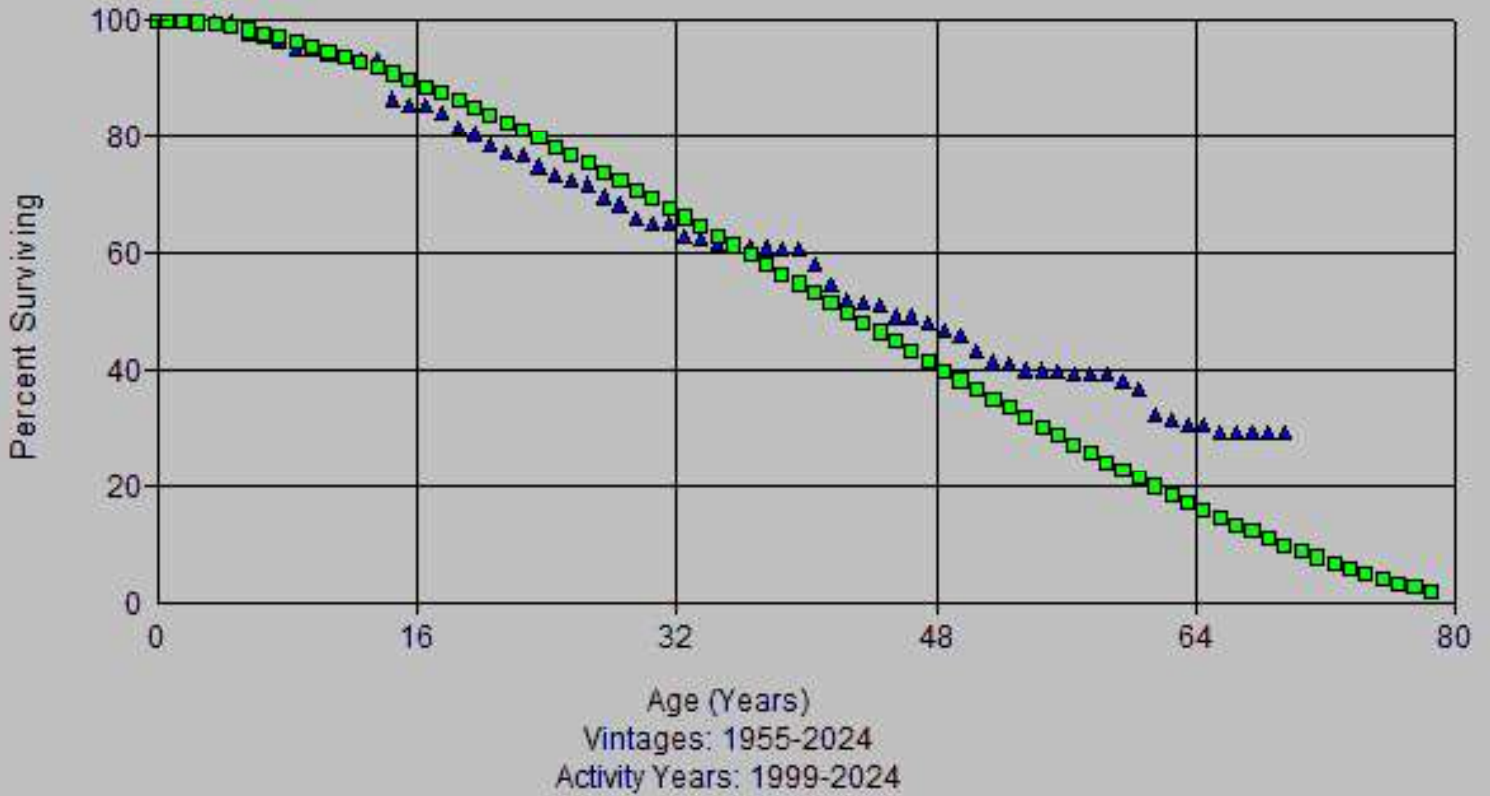

Account: 390-Structures & Improvements
Scenario: So Cal Gas @ 2024

▲ Actual Data

■ L0 42.00

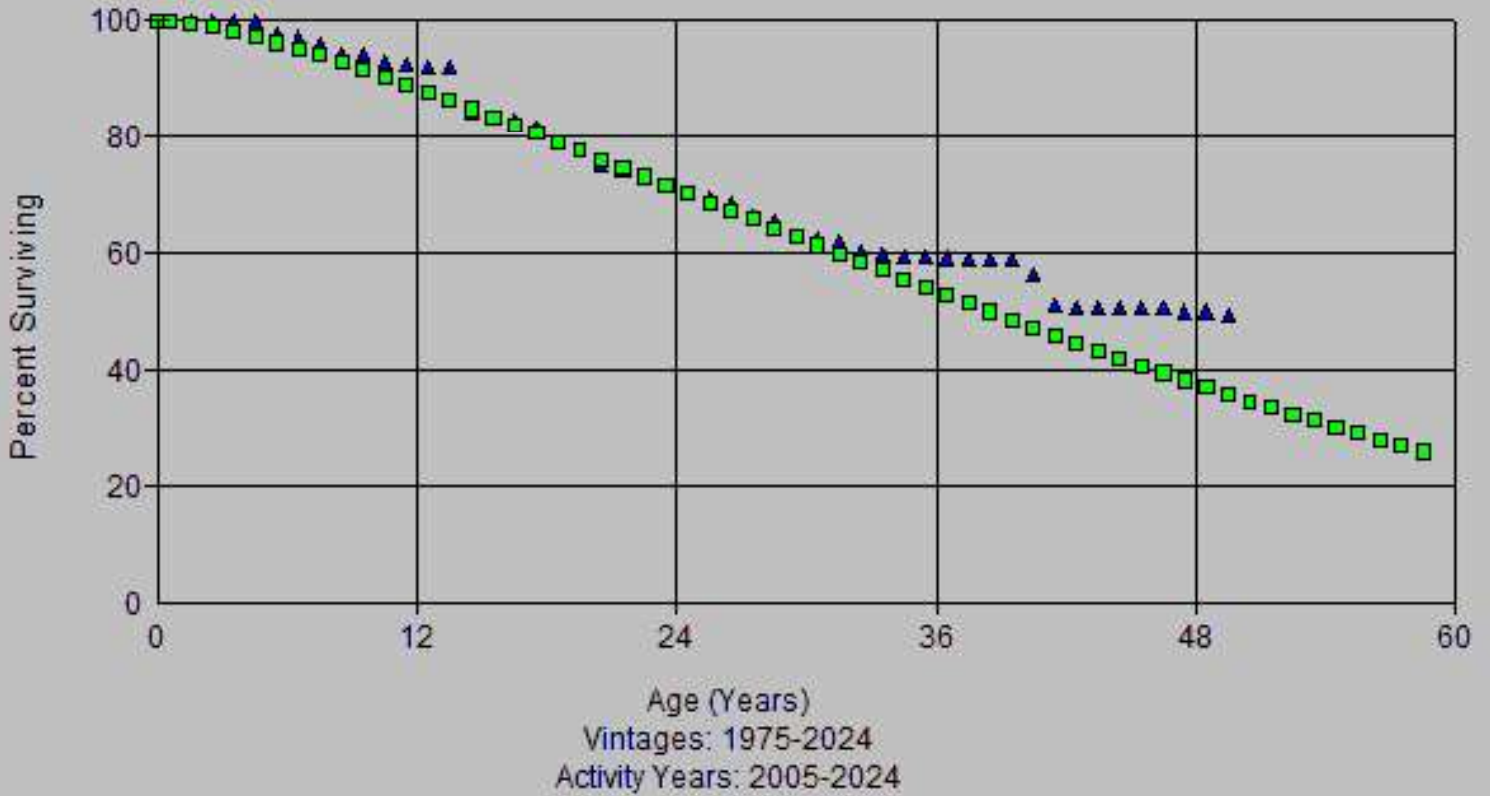

Account: 390-Structures & Improvements
Scenario: So Cal Gas @ 2024

▲ Actual Data

■ L0 44.00

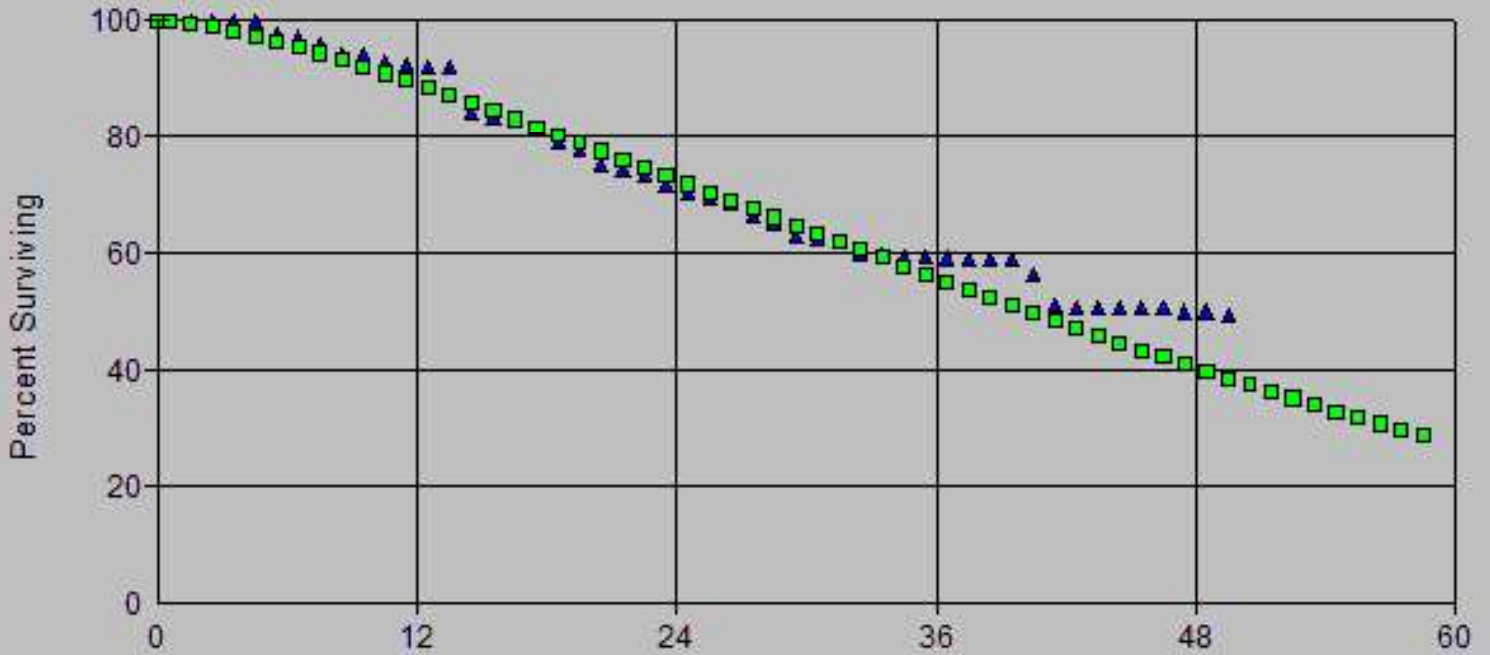

Age (Years)
Vintages: 1975-2024
Activity Years: 2005-2024

Account: 390-Structures & Improvements
Scenario: So Cal Gas @ 2024

▲ Actual Data ■ R0.5 38.00



Account: 390-Structures & Improvements
Scenario: So Cal Gas @ 2024

▲ Actual Data ■ R0.5 40.00

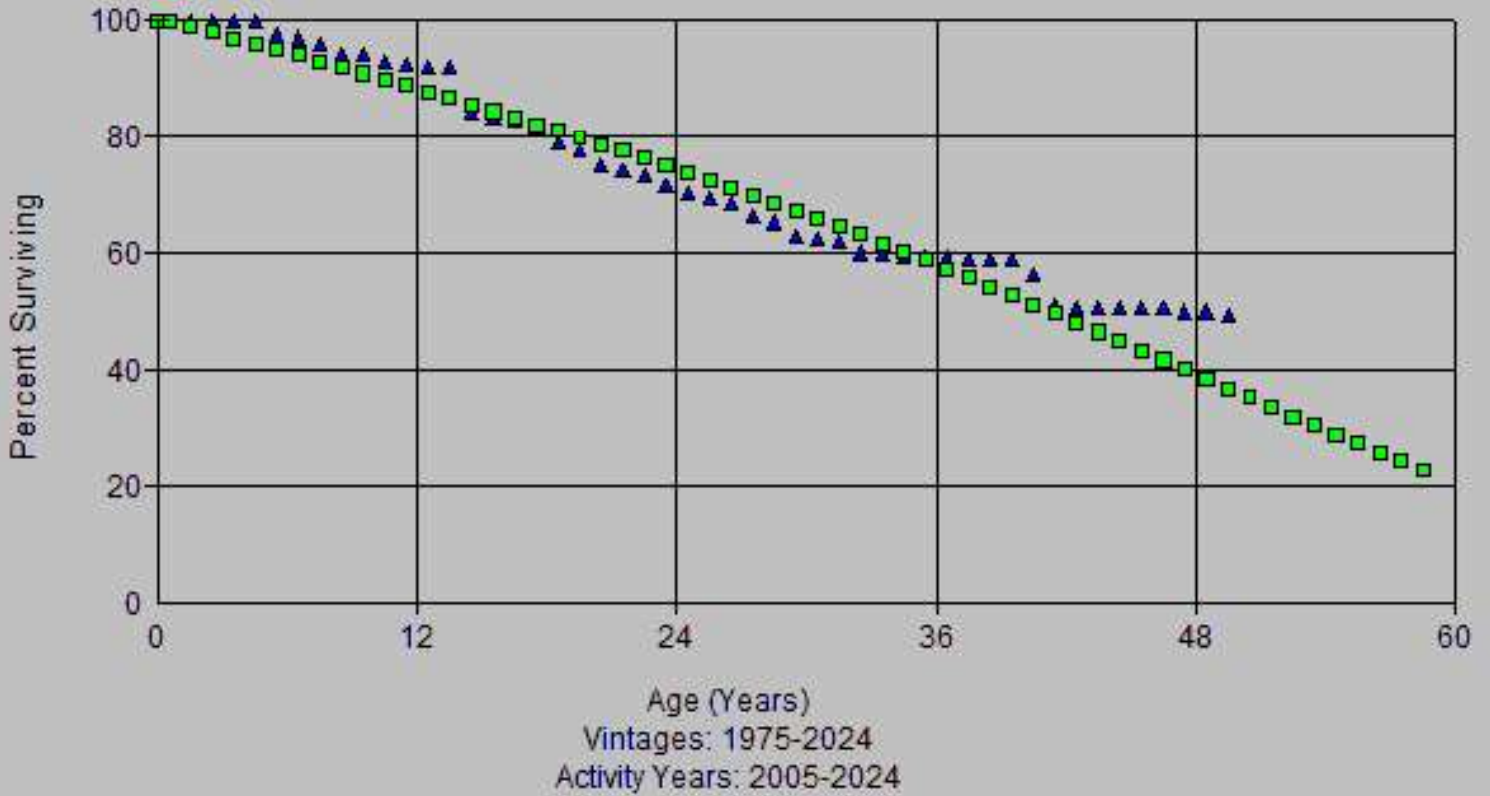

Account: 390-Structures & Improvements
Scenario: So Cal Gas @ 2024

▲ Actual Data ■ R0.5 46.00

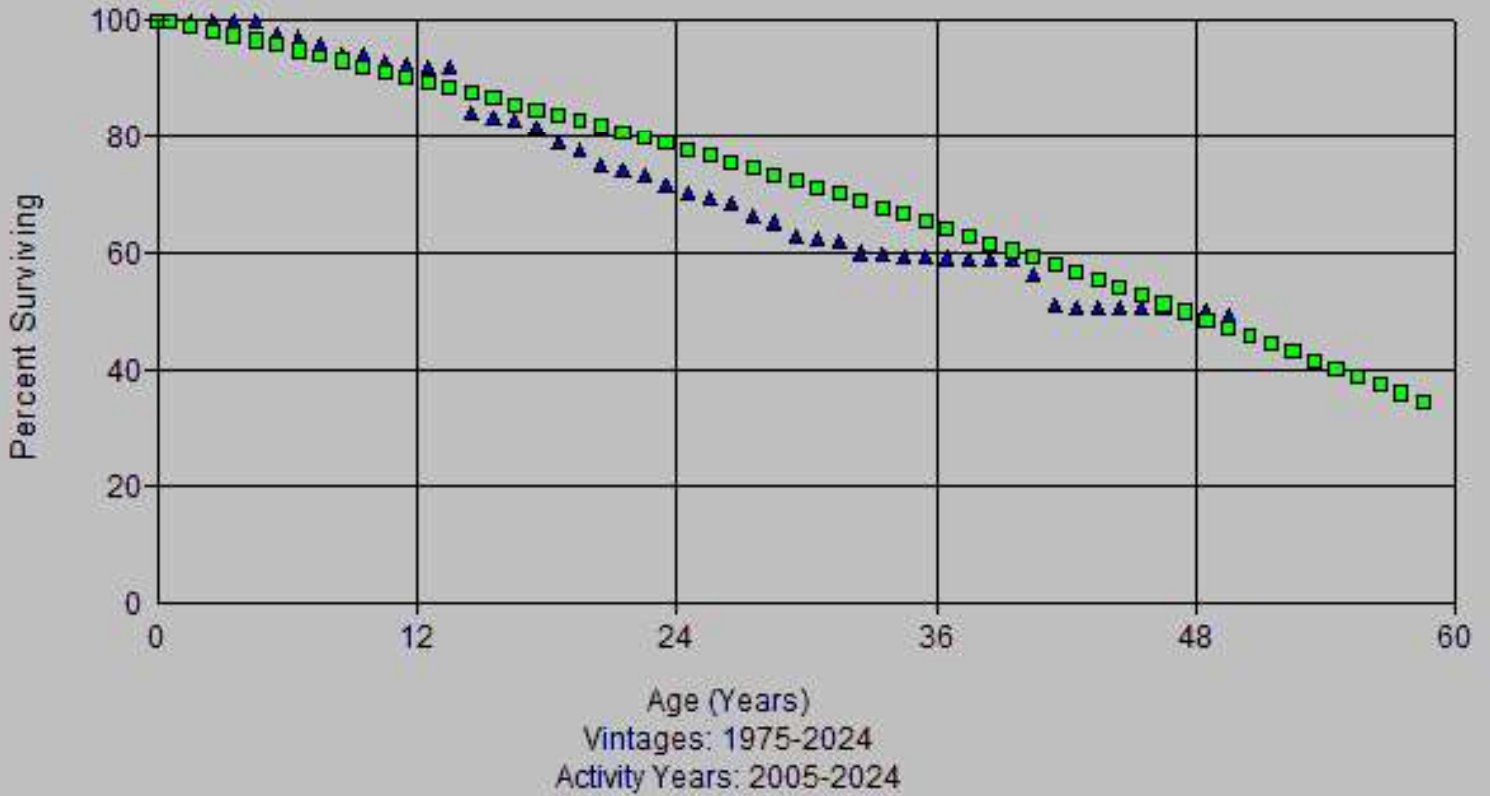

Account: 390-Structures & Improvements
Scenario: So Cal Gas @ 2024

▲ Actual Data ■ R1.5 33.00

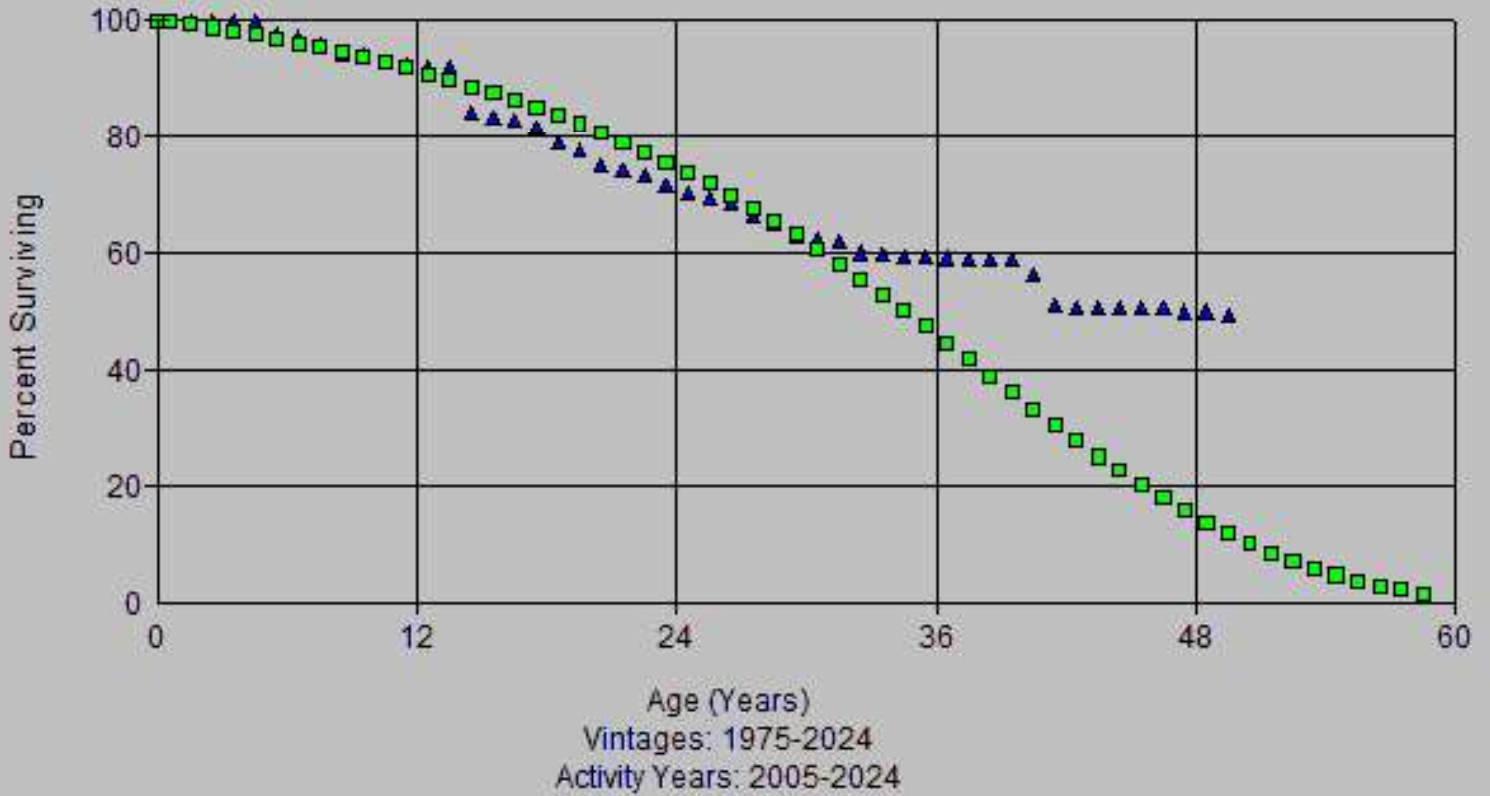

Account: 390-Structures & Improvements
Scenario: So Cal Gas @ 2024

▲ Actual Data

■ L0 46.00

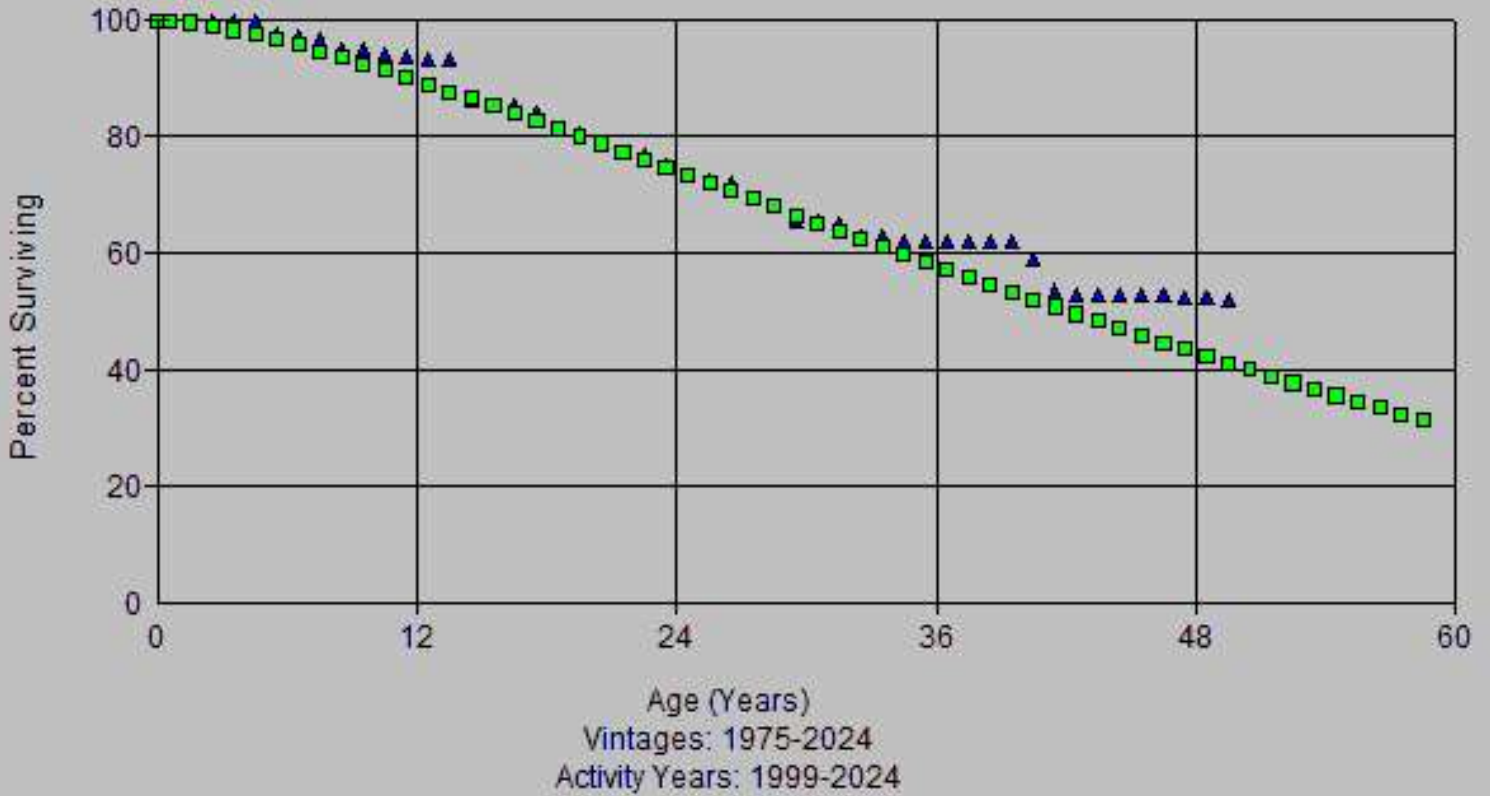

Account: 390-Structures & Improvements
Scenario: So Cal Gas @ 2024

▲ Actual Data

■ L0 49.00



Age (Years)
Vintages: 1975-2024
Activity Years: 1999-2024

Account: 390-Structures & Improvements
Scenario: So Cal Gas @ 2024

▲ Actual Data ■ R0.5 41.00

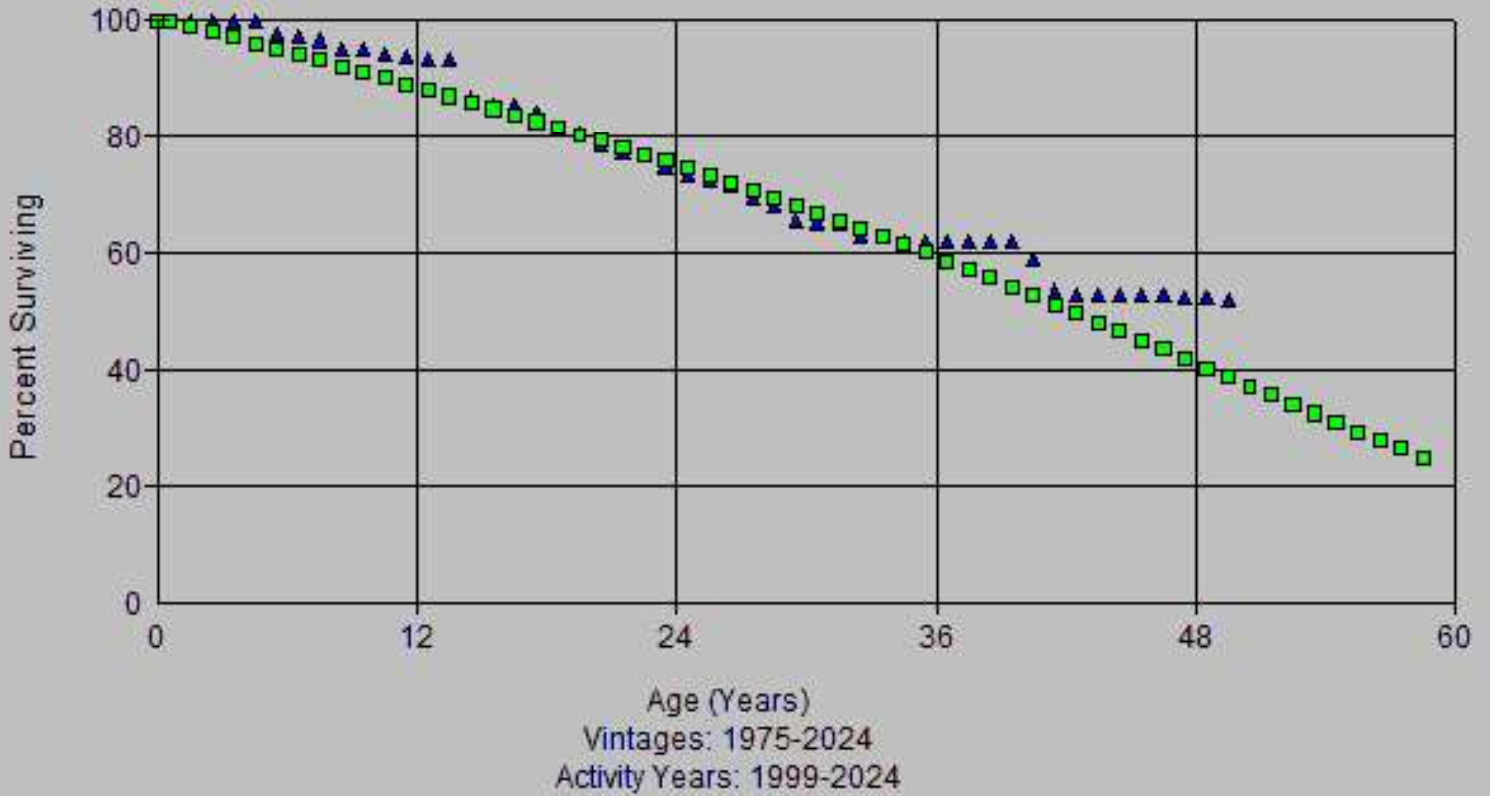

Account: 390-Structures & Improvements
Scenario: So Cal Gas @ 2024

▲ Actual Data ■ R0.5 46.00

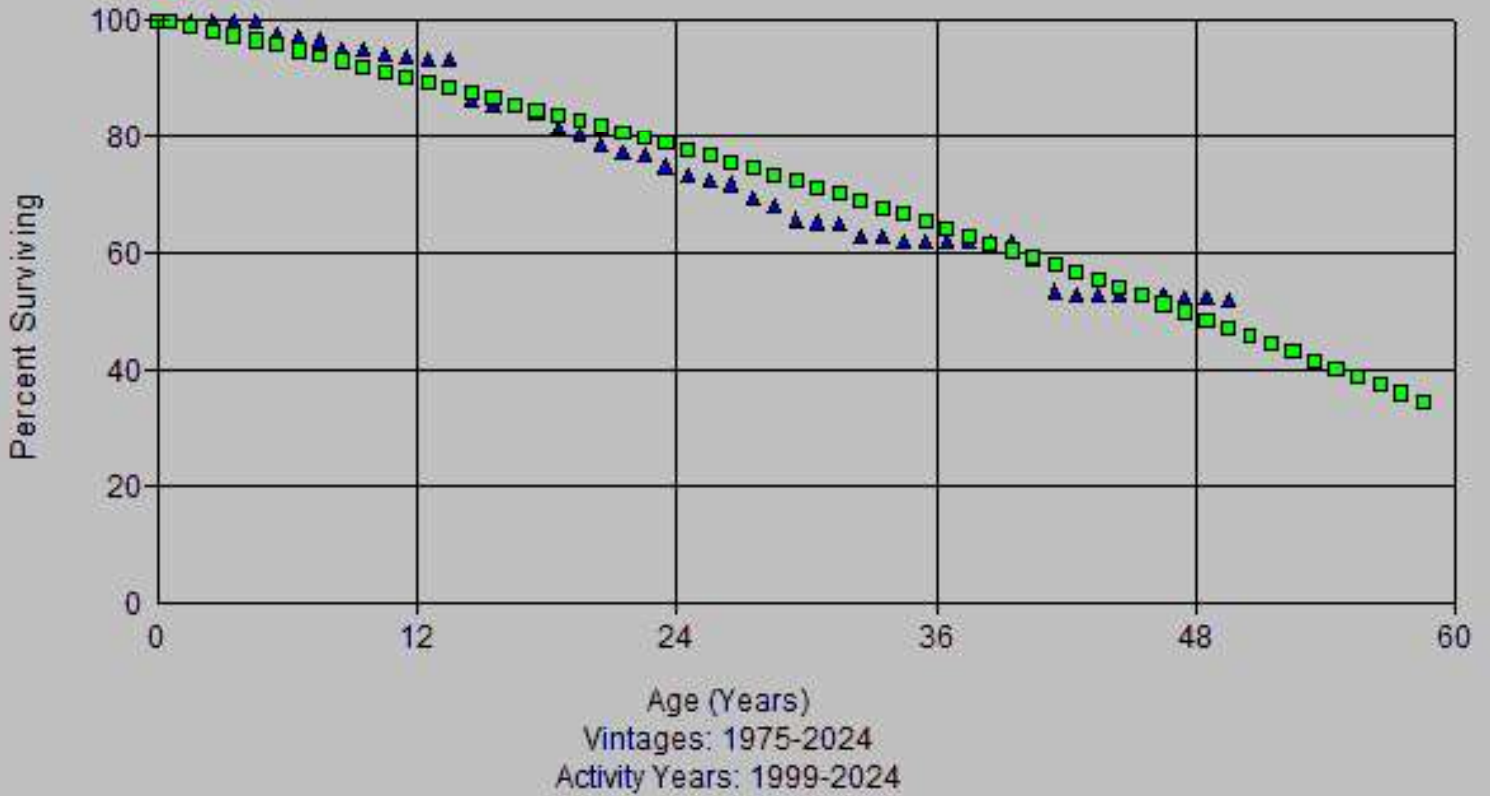

Account: 390-Structures & Improvements
Scenario: So Cal Gas @ 2024

▲ Actual Data

■ R1 37.00



Age (Years)
Vintages: 1975-2024
Activity Years: 1999-2024

Account: 390-Structures & Improvements
Scenario: So Cal Gas @ 2024

▲ Actual Data

■ R1 38.00

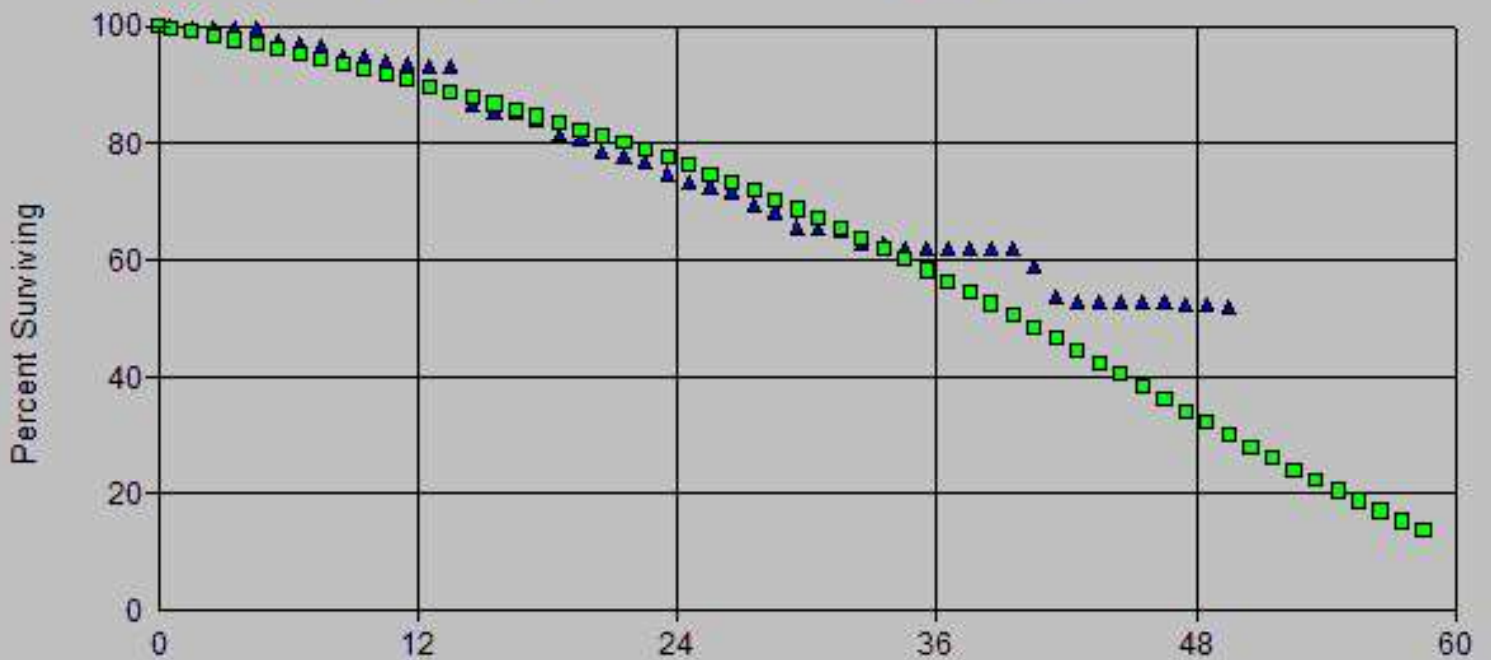

Age (Years)
Vintages: 1975-2024
Activity Years: 1999-2024

Account: 390-Structures & Improvements
Scenario: So Cal Gas @ 2024

▲ Actual Data

■ R1 39.00

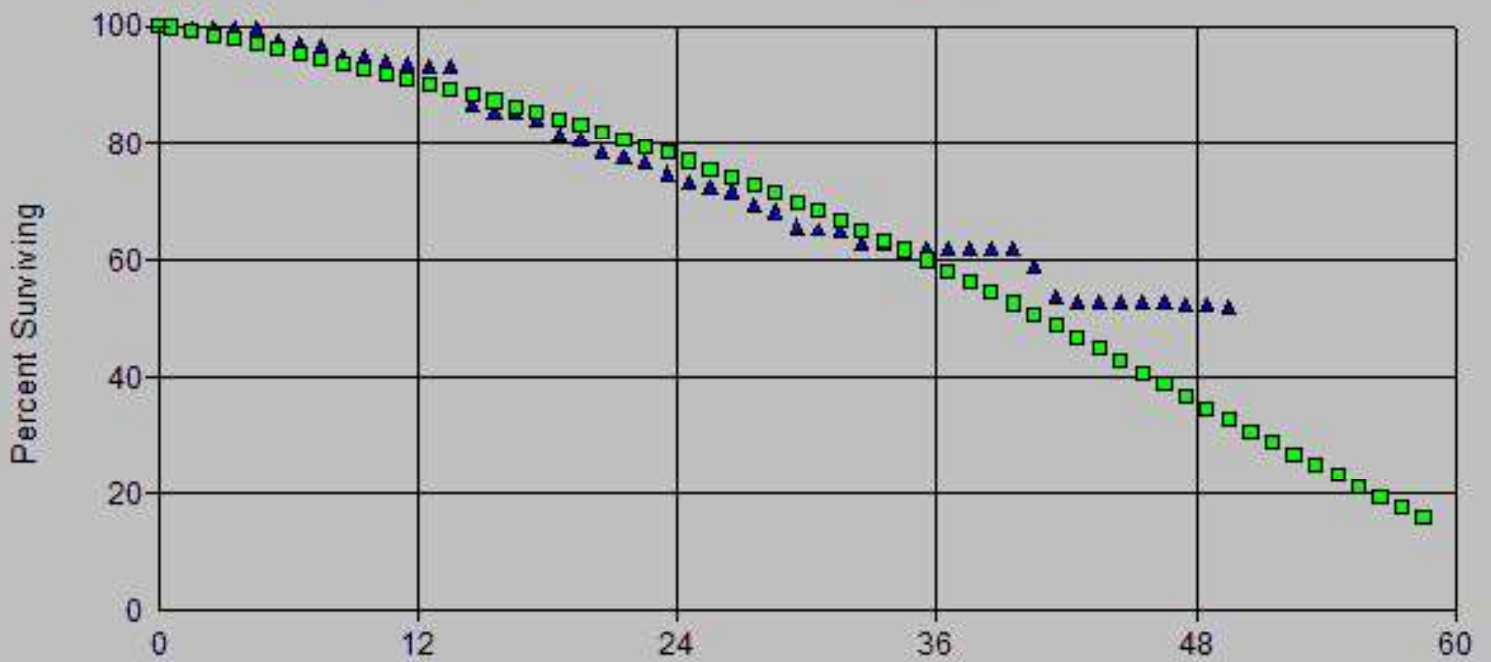

Age (Years)
Vintages: 1975-2024
Activity Years: 1999-2024

Account: 390-Structures & Improvements
Scenario: So Cal Gas @ 2024

▲ Actual Data ■ R1.5 33.00

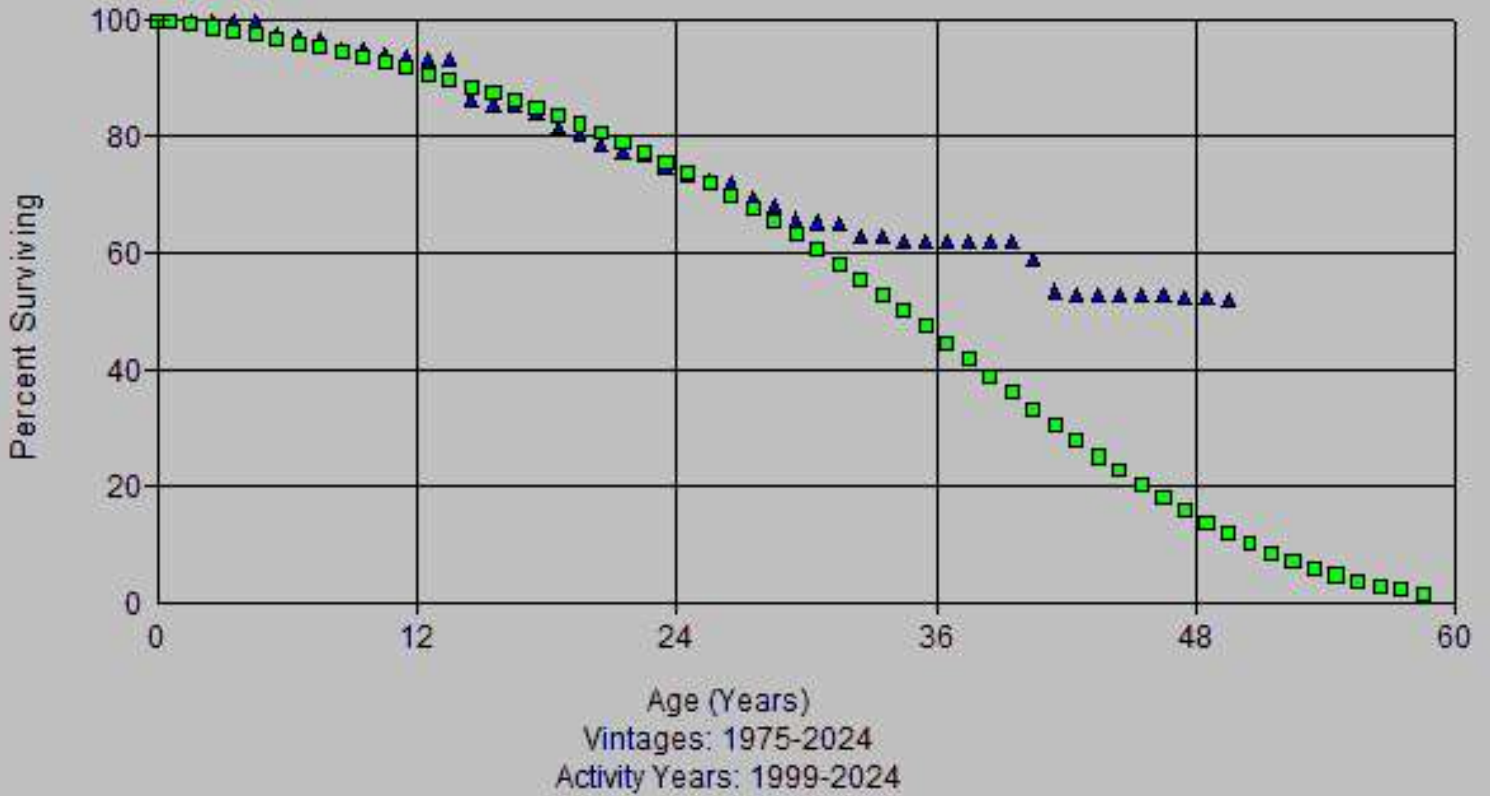

Account: 390-Structures & Improvements
Scenario: So Cal Gas @ 2024

▲ Actual Data ■ L0.5 37.00

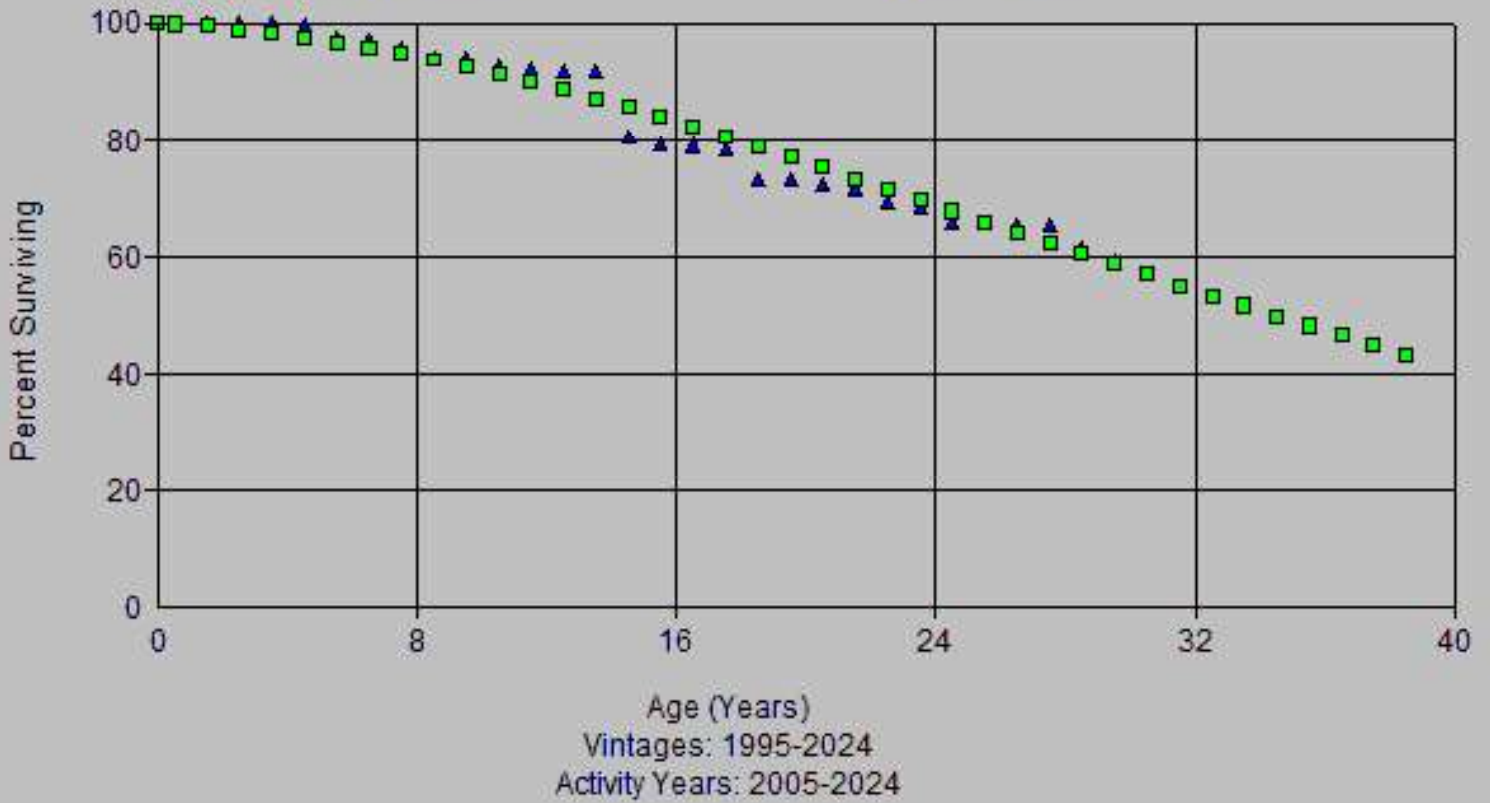

Account: 390-Structures & Improvements
Scenario: So Cal Gas @ 2024

▲ Actual Data

■ L1 37.00

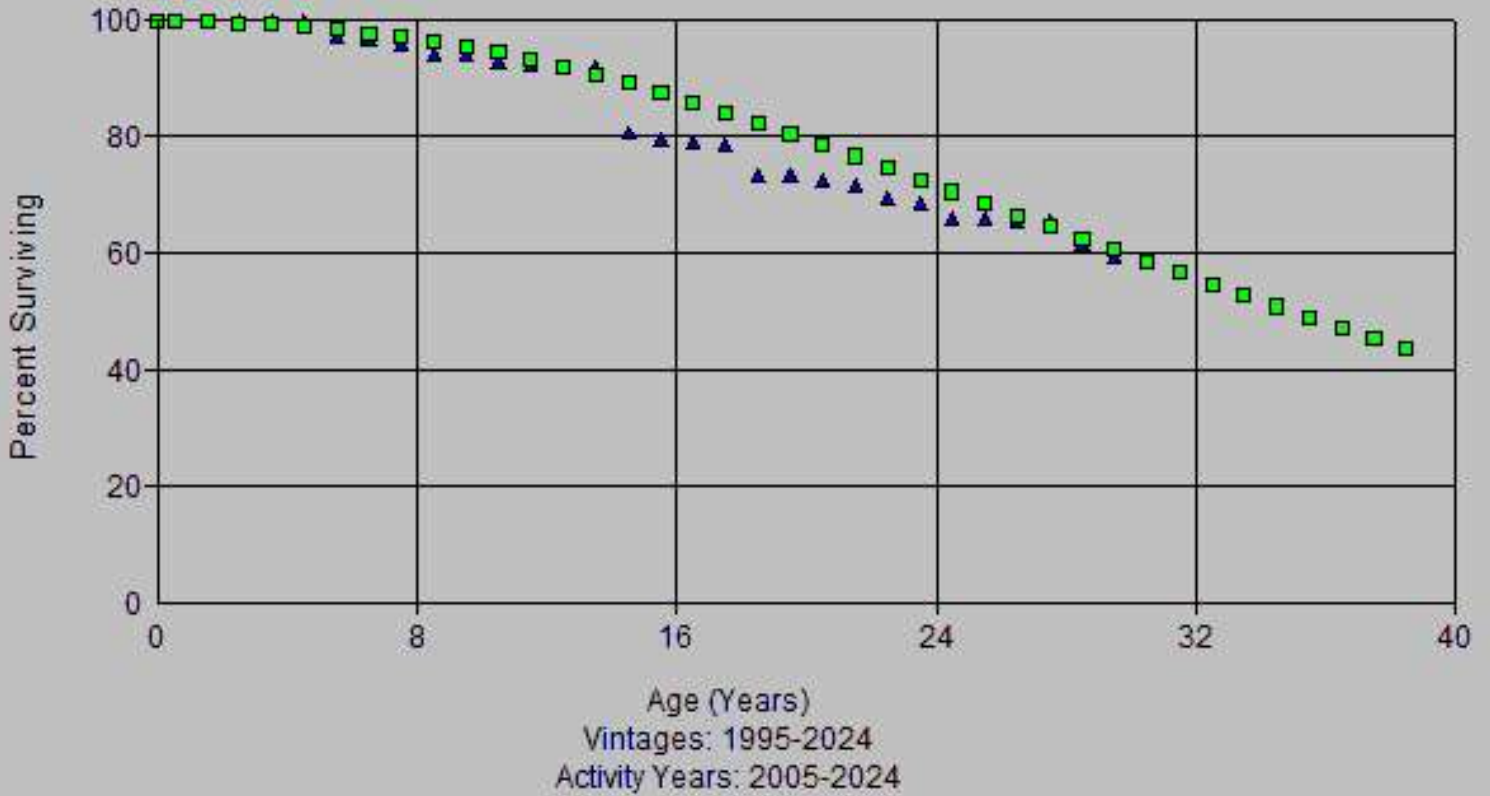

Account: 390-Structures & Improvements
Scenario: So Cal Gas @ 2024

▲ Actual Data ■ R0.5 46.00

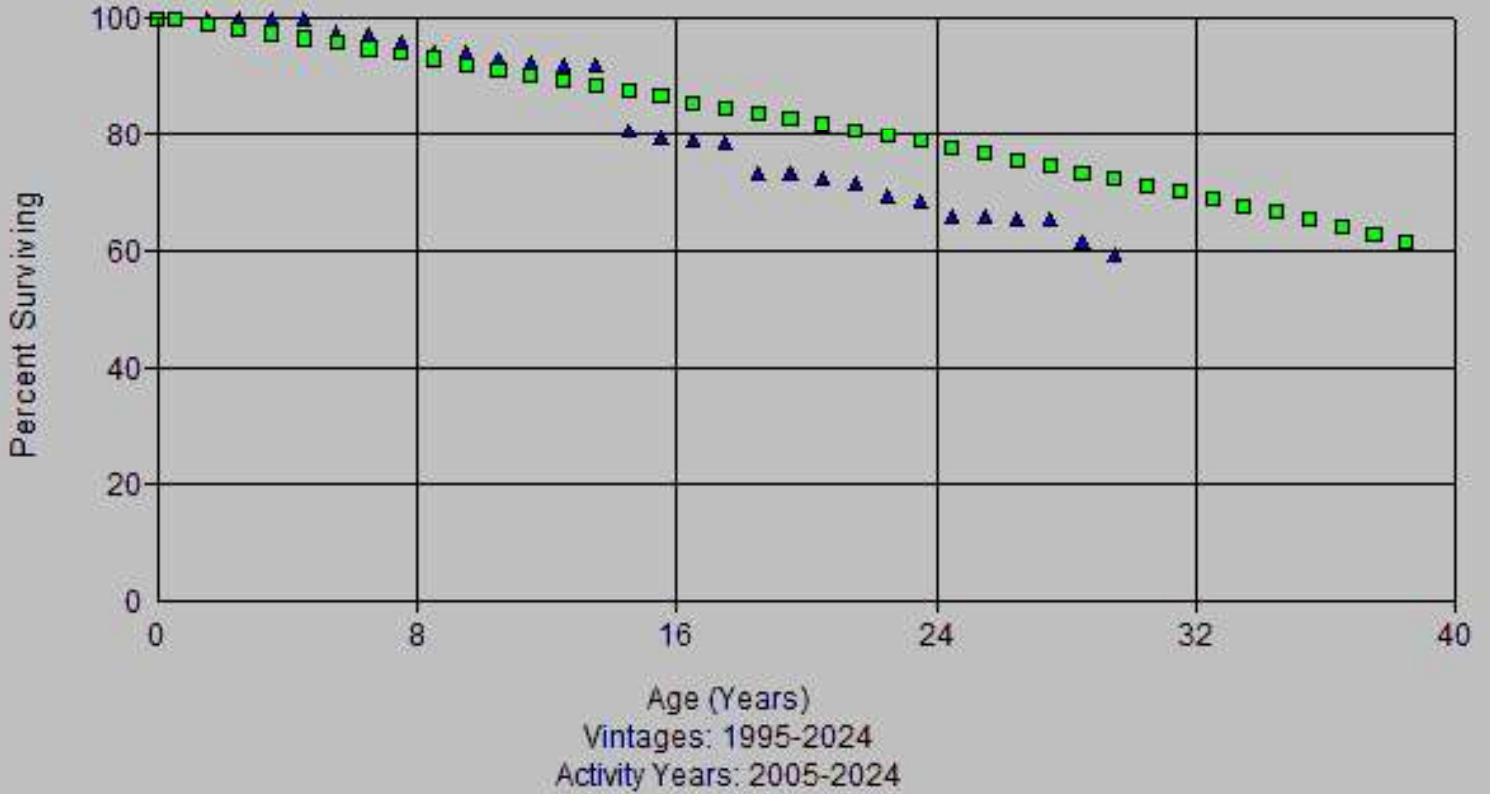

Account: 390-Structures & Improvements
Scenario: So Cal Gas @ 2024

▲ Actual Data

■ R1 33.00

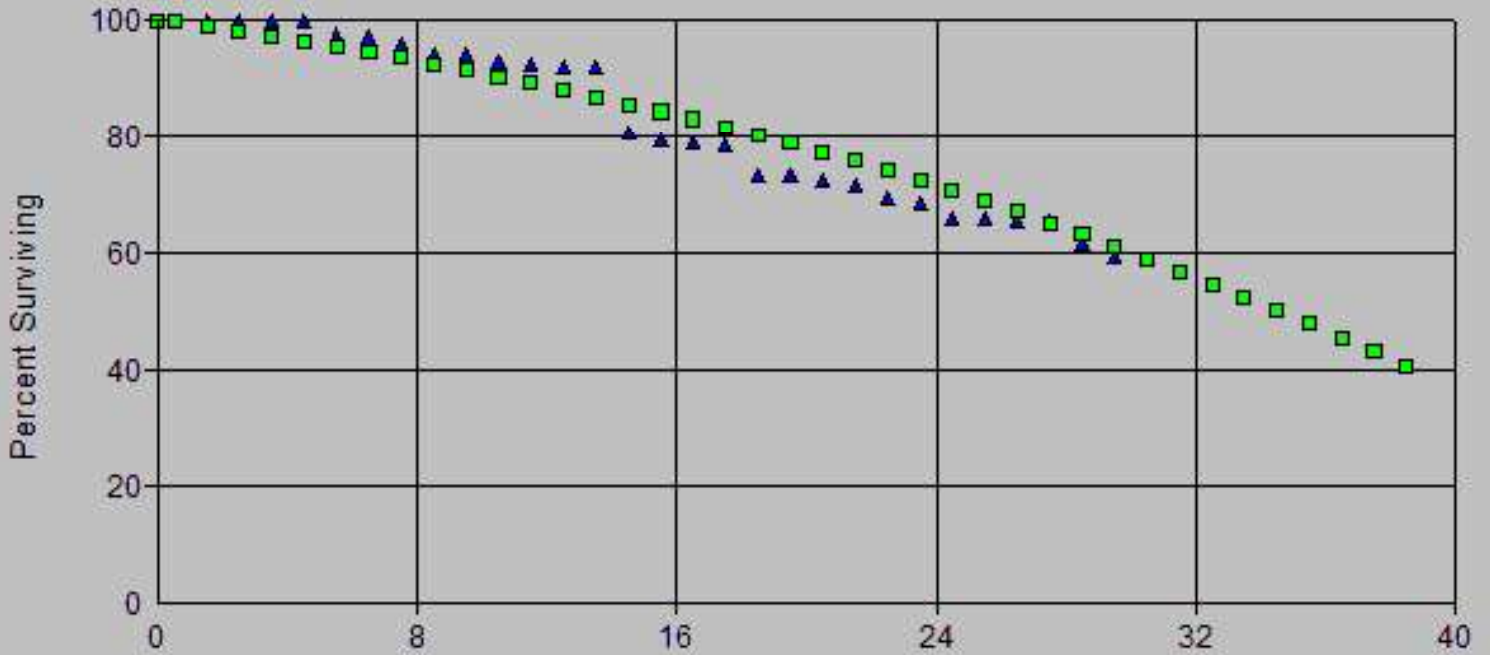

Age (Years)
Vintages: 1995-2024
Activity Years: 2005-2024

Account: 390-Structures & Improvements
Scenario: So Cal Gas @ 2024

▲ Actual Data ■ R1.5 33.00

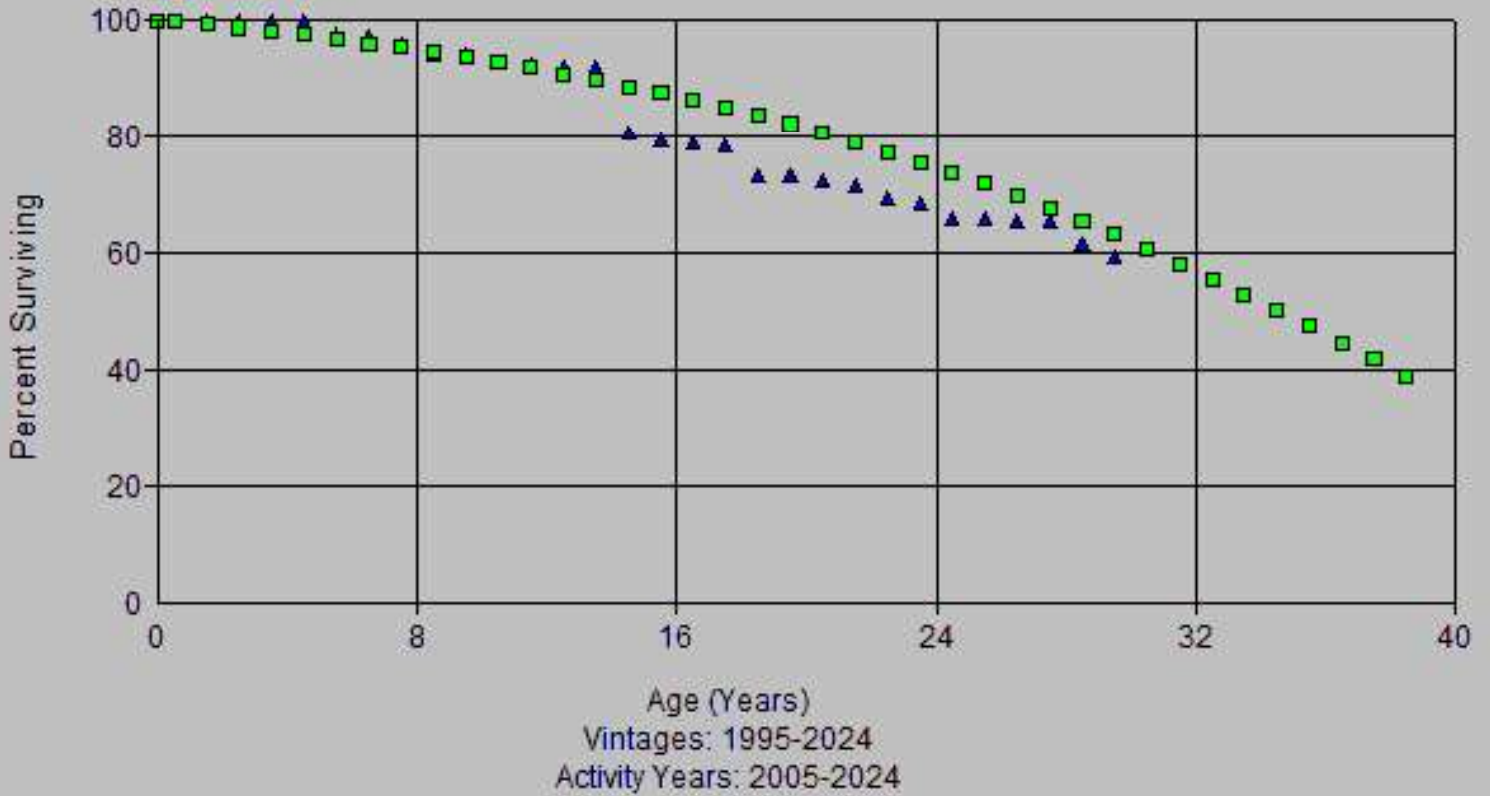

Account: 390-Structures & Improvements
Scenario: So Cal Gas @ 2024

▲ Actual Data ■ S0 33.00

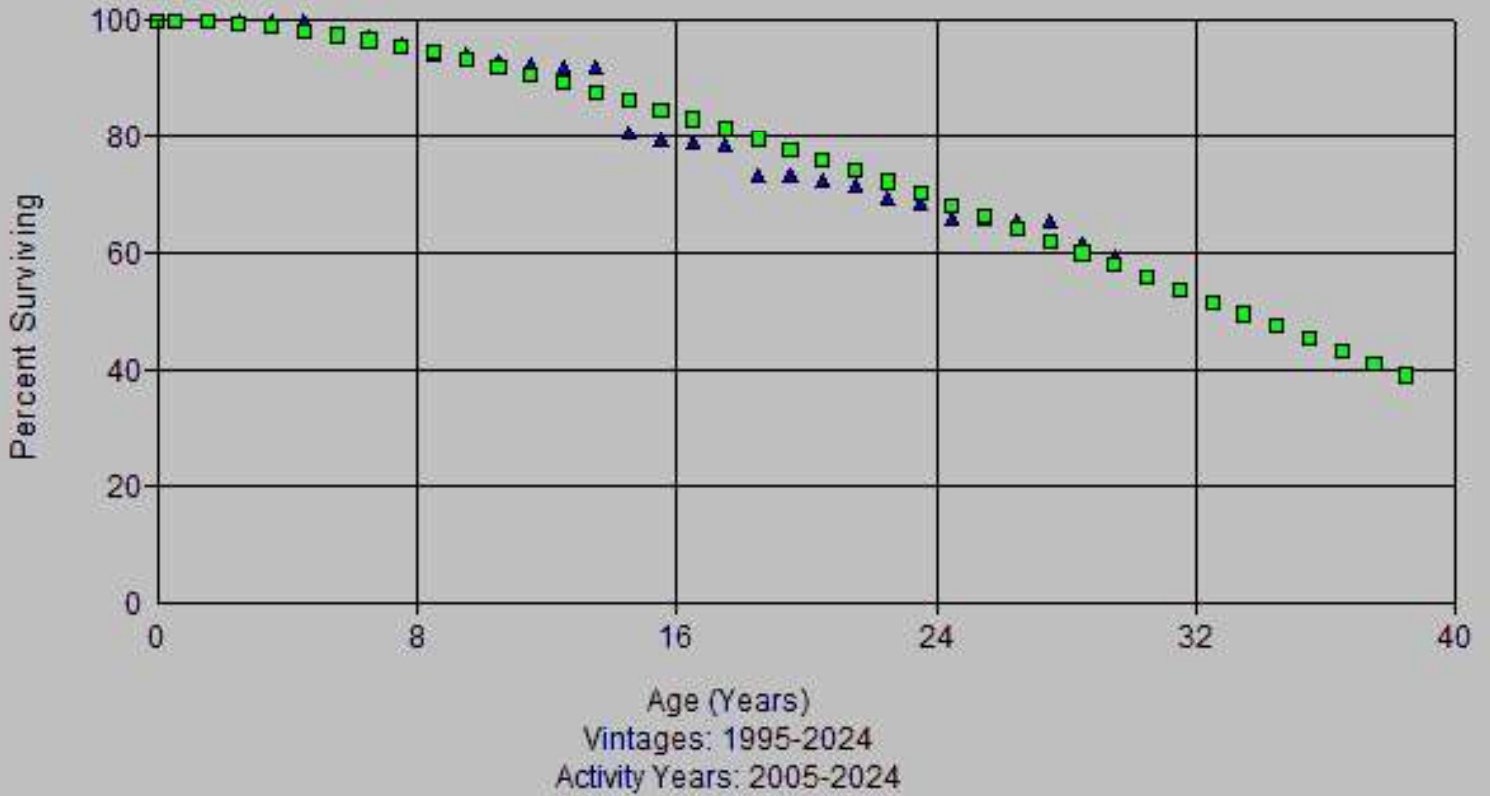

Account: 390-Structures & Improvements
Scenario: So Cal Gas @ 2024

▲ Actual Data ■ L0.5 37.00

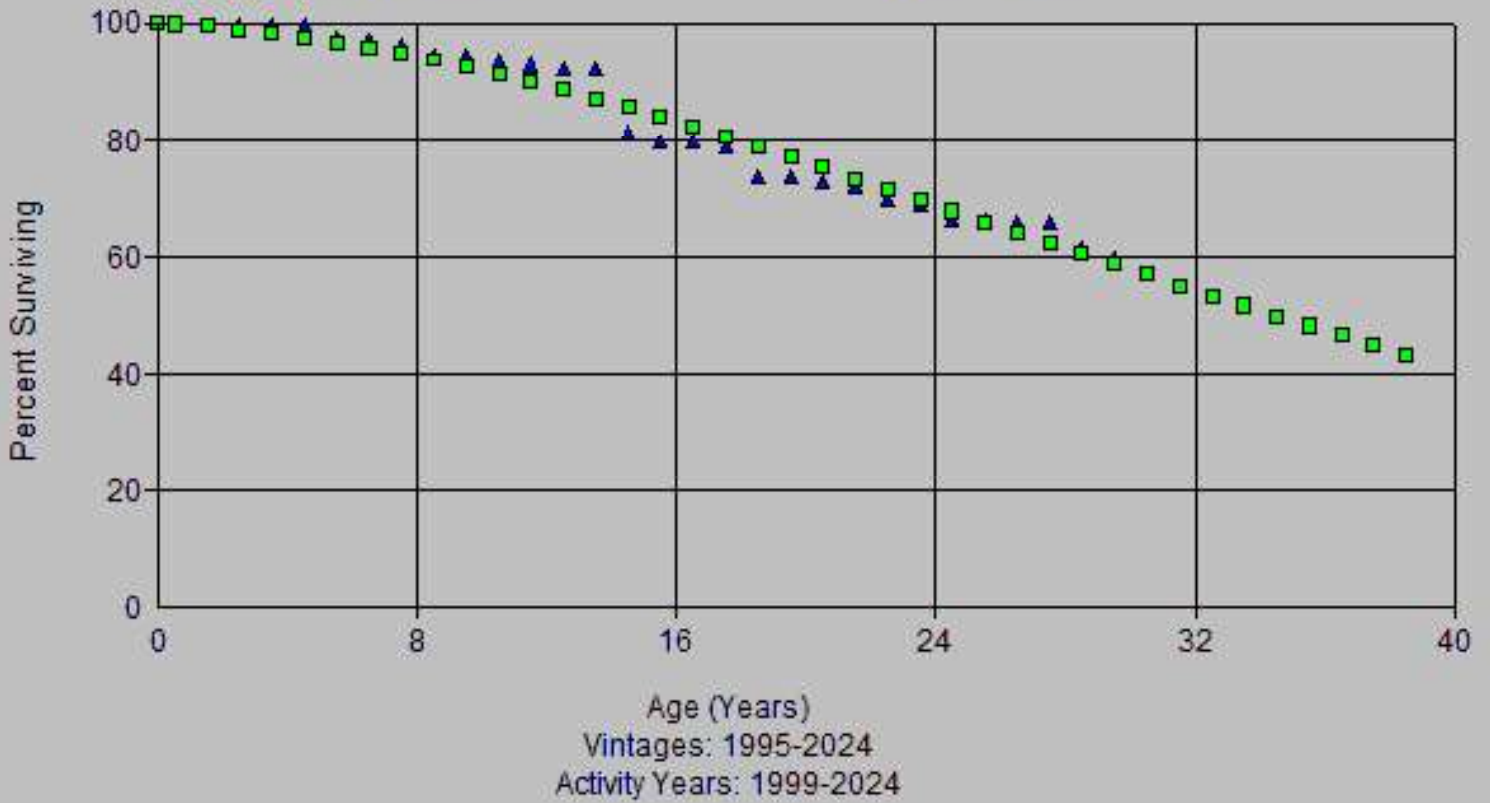

Account: 390-Structures & Improvements
Scenario: So Cal Gas @ 2024

▲ Actual Data

■ L1 37.00



Account: 390-Structures & Improvements
Scenario: So Cal Gas @ 2024

▲ Actual Data ■ R0.5 46.00

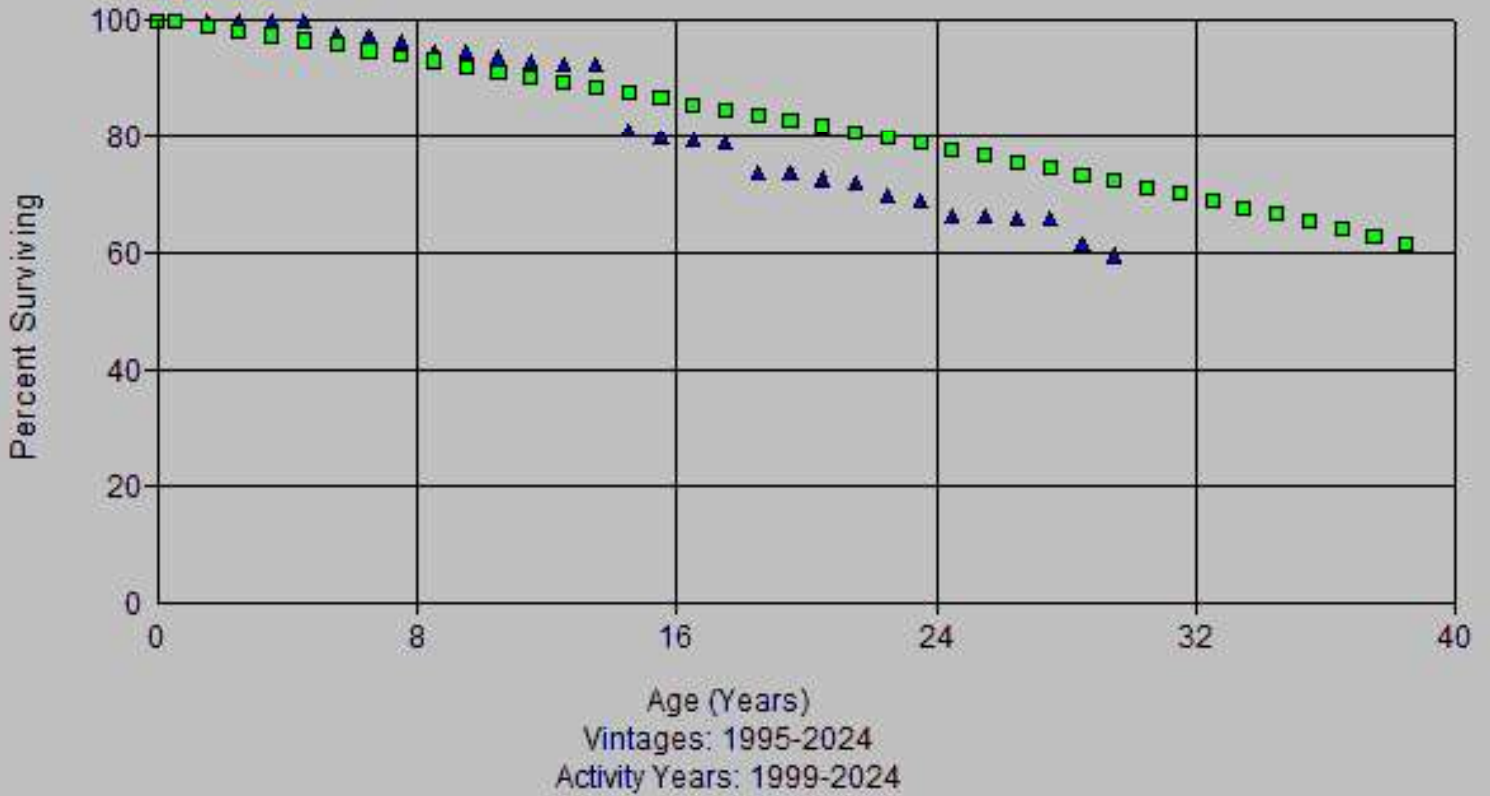

Account: 390-Structures & Improvements
Scenario: So Cal Gas @ 2024

▲ Actual Data

■ R1 33.00



Age (Years)
Vintages: 1995-2024
Activity Years: 1999-2024

Account: 390-Structures & Improvements
Scenario: So Cal Gas @ 2024

▲ Actual Data ■ R1.5 33.00

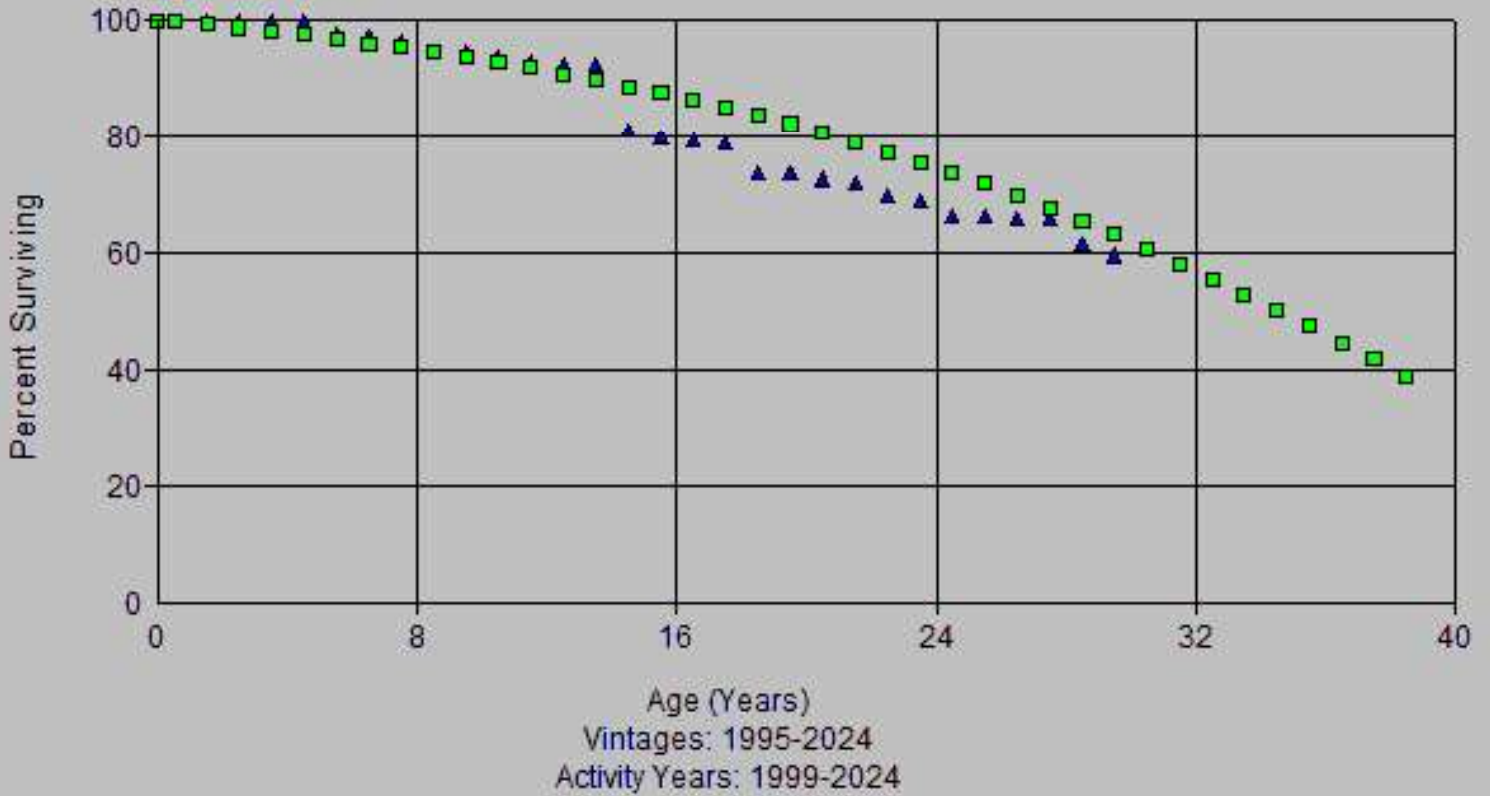

Account: 390-Structures & Improvements
Scenario: So Cal Gas @ 2024

▲ Actual Data ■ S0 33.00

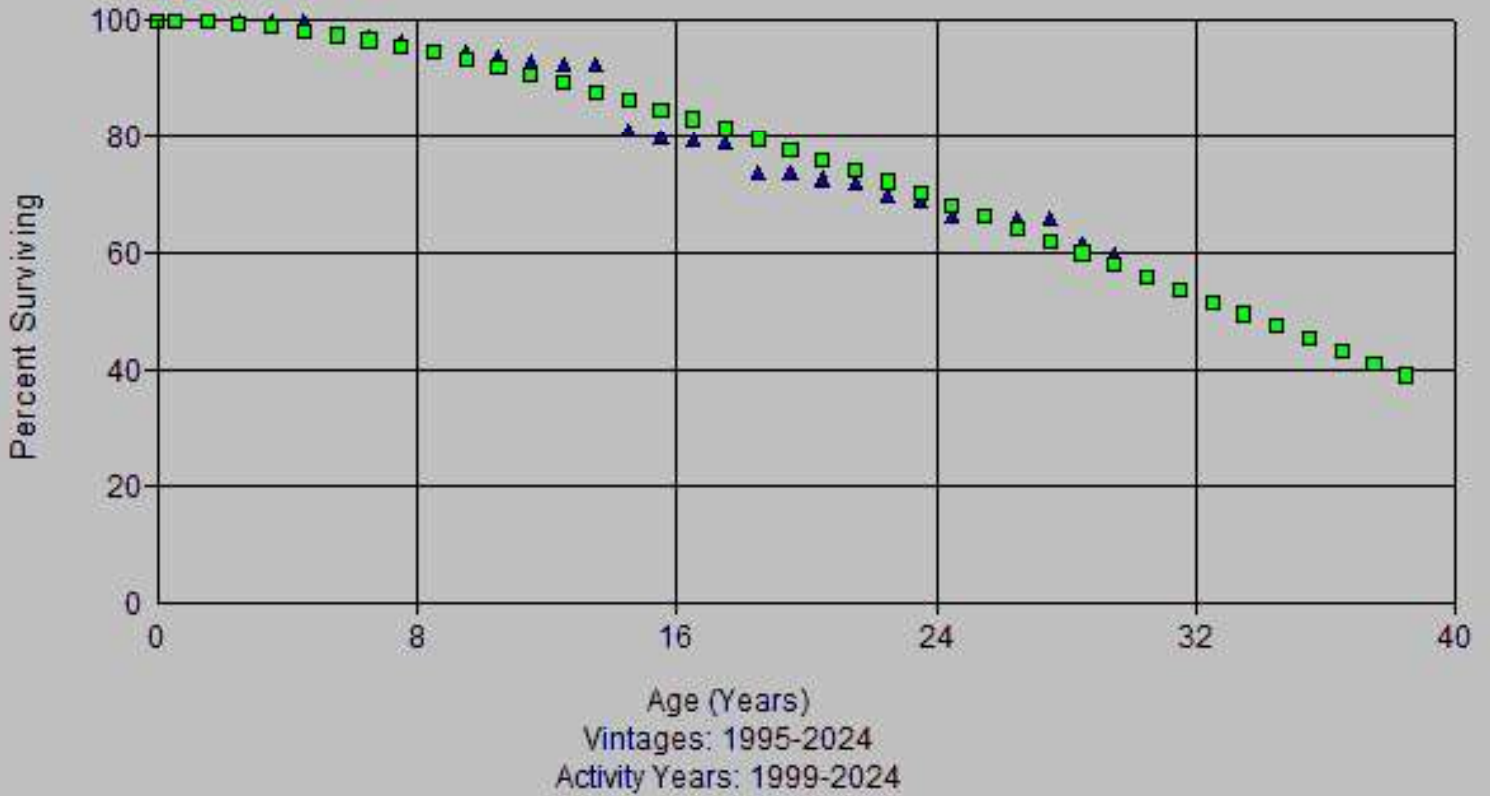

Observed Life Table

Scenario: So Cal Gas @ 2024

Account: 390-Structures & Improvements

Placement Band: 2005 - 2024

Observation Band: 2005 - 2024

Age at Beginning of Interval	Exposures at Beginning of Interval	Retirements During Interval	Retirement Ratio	Survivor Ratio	Percent Surv at Beginning of Interval
0	164,192,318.97	0.00	0.00000	1.00000	100.00
0.5	160,910,610.31	55,117.34	0.00034	0.99966	100.00
1.5	151,803,057.39	20,763.20	0.00014	0.99986	99.97
2.5	147,524,571.35	8,806.95	0.00006	0.99994	99.95
3.5	133,102,473.56	50,929.75	0.00038	0.99962	99.95
4.5	126,559,479.54	3,363,110.19	0.02657	0.97343	99.91
5.5	106,282,046.70	483,781.10	0.00455	0.99545	97.25
6.5	99,910,661.37	686,501.53	0.00687	0.99313	96.81
7.5	91,548,969.46	761,259.40	0.00832	0.99168	96.15
8.5	86,840,668.57	6,396.53	0.00007	0.99993	95.35
9.5	77,550,975.07	289,746.93	0.00374	0.99626	95.34
10.5	75,042,391.03	184,117.29	0.00245	0.99755	94.98
11.5	71,934,579.44	246,642.72	0.00343	0.99657	94.75
12.5	49,804,019.47	26,130.38	0.00052	0.99948	94.42
13.5	40,334,845.09	5,678,708.76	0.14079	0.85921	94.37
14.5	31,623,259.82	855,884.60	0.02707	0.97293	81.09
15.5	22,568,784.17	11,439.29	0.00051	0.99949	78.89
16.5	13,916,366.41	70,876.37	0.00509	0.99491	78.85
17.5	12,106,047.20	2,364,039.86	0.19528	0.80472	78.45
18.5	5,501,817.08	0.00	0.00000	1.00000	63.13
19.5	0.00	0.00	0.00000	0.00000	63.13

Observed Life Table

Scenario: So Cal Gas @ 2024

Account: 390-Structures & Improvements

Placement Band: 1933 - 2024

Observation Band: 2005 - 2024

Age at Beginning of Interval	Exposures at Beginning of Interval	Retirements During Interval	Retirement Ratio	Survivor Ratio	Percent Surv at Beginning of Interval
0	164,192,318.97	0.00	0.00000	1.00000	100.00
0.5	163,142,040.74	55,117.34	0.00034	0.99966	100.00
1.5	158,945,407.10	20,763.20	0.00013	0.99987	99.97
2.5	155,138,148.03	8,806.95	0.00006	0.99994	99.95
3.5	141,772,622.92	50,929.75	0.00036	0.99964	99.95
4.5	136,309,448.62	3,363,110.19	0.02467	0.97533	99.91
5.5	116,567,592.37	502,318.44	0.00431	0.99569	97.45
6.5	111,576,445.14	1,162,107.95	0.01042	0.98958	97.03
7.5	106,850,763.69	2,213,152.76	0.02071	0.97929	96.02
8.5	103,345,466.93	27,799.04	0.00027	0.99973	94.03
9.5	105,089,396.71	1,092,186.06	0.01039	0.98961	94.00
10.5	103,363,298.81	542,155.50	0.00525	0.99475	93.03
11.5	105,437,304.28	590,337.14	0.00560	0.99440	92.54
12.5	99,369,939.52	60,963.95	0.00061	0.99939	92.02
13.5	95,168,743.12	8,086,625.03	0.08497	0.91503	91.96
14.5	86,512,270.77	1,014,746.55	0.01173	0.98827	84.15
15.5	79,065,182.27	124,893.15	0.00158	0.99842	83.16
16.5	78,418,989.12	1,425,764.46	0.01818	0.98182	83.03
17.5	77,437,208.83	2,456,404.32	0.03172	0.96828	81.52
18.5	71,668,009.60	1,271,576.64	0.01774	0.98226	78.94
19.5	66,026,316.60	1,933,331.10	0.02928	0.97072	77.54
20.5	64,190,246.42	859,243.42	0.01339	0.98661	75.27
21.5	64,124,973.16	662,211.86	0.01033	0.98967	74.26
22.5	65,553,785.14	1,624,818.58	0.02479	0.97521	73.49
23.5	63,541,862.02	1,307,872.05	0.02058	0.97942	71.67
24.5	63,704,914.27	727,315.55	0.01142	0.98858	70.19
25.5	62,749,834.52	689,665.64	0.01099	0.98901	69.39
26.5	60,940,373.27	1,883,276.09	0.03090	0.96910	68.63
27.5	57,451,059.89	1,069,779.05	0.01862	0.98138	66.51
28.5	54,703,648.90	2,081,308.38	0.03805	0.96195	65.27
29.5	43,676,361.75	298,187.52	0.00683	0.99317	62.79
30.5	43,060,755.33	215,833.39	0.00501	0.99499	62.36
31.5	38,016,082.29	1,217,580.48	0.03203	0.96797	62.05
32.5	23,970,985.40	197,579.85	0.00824	0.99176	60.06
33.5	18,722,590.29	268,265.24	0.01433	0.98567	59.56
34.5	16,924,789.42	22,136.07	0.00131	0.99869	58.71
35.5	15,389,213.97	55,873.90	0.00363	0.99637	58.63
36.5	11,354,683.11	66,817.97	0.00588	0.99412	58.42
37.5	9,899,957.42	530.28	0.00005	0.99995	58.08
38.5	8,706,493.97	25,109.87	0.00288	0.99712	58.07
39.5	9,091,295.01	428,920.20	0.04718	0.95282	57.91
40.5	7,678,689.18	518,301.63	0.06750	0.93250	55.17
41.5	4,984,866.85	363,913.62	0.07300	0.92700	51.45
42.5	3,369,452.48	22,792.34	0.00676	0.99324	47.69
43.5	3,290,937.51	7,718.63	0.00235	0.99765	47.37
44.5	3,097,561.85	184,723.08	0.05963	0.94037	47.26
45.5	3,450,057.63	0.00	0.00000	1.00000	44.44
46.5	3,336,466.24	89,114.17	0.02671	0.97329	44.44
47.5	4,602,484.87	127,554.03	0.02771	0.97229	43.26
48.5	4,396,842.97	85,974.69	0.01955	0.98045	42.06
49.5	3,855,517.67	225,247.74	0.05842	0.94158	41.23
50.5	3,296,102.89	142,394.36	0.04320	0.95680	38.83
51.5	3,167,546.60	16,292.90	0.00514	0.99486	37.15
52.5	3,138,497.70	90,869.20	0.02885	0.97115	36.96

Observed Life Table

Scenario: So Cal Gas @ 2024

Account: 390-Structures & Improvements

Placement Band: 1933 - 2024

Observation Band: 2005 - 2024

Age at Beginning of Interval	Exposures at Beginning of Interval	Retirements During Interval	Retirement Ratio	Survivor Ratio	Percent Surv at Beginning of Interval
53.5	3,027,779.80	9,545.79	0.00315	0.99685	35.89
54.5	2,815,166.88	14,956.89	0.00531	0.99469	35.77
55.5	2,781,558.72	20,077.22	0.00722	0.99278	35.58
56.5	2,748,985.71	0.00	0.00000	1.00000	35.33
57.5	2,711,053.95	1,230.65	0.00045	0.99955	35.33
58.5	2,688,538.40	82,403.85	0.03065	0.96935	35.31
59.5	1,851,273.28	70,086.96	0.03786	0.96214	34.23
60.5	1,784,865.01	211,525.82	0.11851	0.88149	32.93
61.5	1,556,208.53	38,376.69	0.02466	0.97534	29.03
62.5	1,468,003.32	42,350.19	0.02885	0.97115	28.31
63.5	1,428,292.86	941.00	0.00066	0.99934	27.50
64.5	1,341,648.47	46,555.68	0.03470	0.96530	27.48
65.5	591,639.83	0.00	0.00000	1.00000	26.53
66.5	577,112.75	1,500.07	0.00260	0.99740	26.53
67.5	57,145.58	0.00	0.00000	1.00000	26.46
68.5	57,665.48	0.00	0.00000	1.00000	26.46
69.5	57,114.99	0.00	0.00000	1.00000	26.46
70.5	57,598.76	0.00	0.00000	1.00000	26.46
71.5	56,279.77	0.00	0.00000	1.00000	26.46
72.5	55,894.44	0.00	0.00000	1.00000	26.46
73.5	54,967.72	0.00	0.00000	1.00000	26.46
74.5	50,789.14	0.00	0.00000	1.00000	26.46
75.5	28,972.69	0.00	0.00000	1.00000	26.46
76.5	28,880.82	0.00	0.00000	1.00000	26.46
77.5	26,653.73	0.00	0.00000	1.00000	26.46
78.5	26,653.73	0.00	0.00000	1.00000	26.46
79.5	26,653.73	0.00	0.00000	1.00000	26.46
80.5	8,318.50	0.00	0.00000	1.00000	26.46
81.5	8,318.50	0.00	0.00000	1.00000	26.46
82.5	8,318.50	0.00	0.00000	1.00000	26.46
83.5	406.71	0.00	0.00000	1.00000	26.46
84.5	406.71	0.00	0.00000	1.00000	26.46
85.5	365.49	0.00	0.00000	1.00000	26.46
86.5	286.73	0.00	0.00000	1.00000	26.46
87.5	286.73	0.00	0.00000	1.00000	26.46
88.5	63.77	0.00	0.00000	1.00000	26.46
89.5	63.77	0.00	0.00000	1.00000	26.46
90.5	63.77	0.00	0.00000	1.00000	26.46
91.5	0.00	0.00	0.00000	0.00000	26.46

Observed Life Table

Scenario: So Cal Gas @ 2024

Account: 390-Structures & Improvements

Placement Band: 1933 - 2024

Observation Band: 1999 - 2024

Age at Beginning of Interval	Exposures at Beginning of Interval	Retirements During Interval	Retirement Ratio	Survivor Ratio	Percent Surv at Beginning of Interval
0	174,627,899.78	0.00	0.00000	1.00000	100.00
0.5	172,570,533.55	216,559.69	0.00125	0.99875	100.00
1.5	167,790,769.17	20,763.20	0.00012	0.99988	99.88
2.5	165,876,350.13	8,806.95	0.00005	0.99995	99.86
3.5	162,809,473.30	50,929.75	0.00031	0.99969	99.86
4.5	157,985,595.36	3,363,110.19	0.02129	0.97871	99.83
5.5	143,301,688.43	502,318.44	0.00351	0.99649	97.70
6.5	153,572,844.76	1,169,515.86	0.00762	0.99238	97.36
7.5	150,092,537.78	2,400,859.23	0.01600	0.98400	96.62
8.5	146,384,535.63	27,799.04	0.00019	0.99981	95.07
9.5	139,033,332.70	1,115,489.41	0.00802	0.99198	95.05
10.5	143,808,230.24	673,840.82	0.00469	0.99531	94.29
11.5	142,540,324.00	707,201.97	0.00496	0.99504	93.85
12.5	121,192,653.95	62,805.35	0.00052	0.99948	93.38
13.5	112,848,375.71	8,135,042.43	0.07209	0.92791	93.34
14.5	103,436,806.33	1,243,916.90	0.01203	0.98797	86.61
15.5	96,814,762.93	124,893.15	0.00129	0.99871	85.56
16.5	90,231,014.26	1,425,764.46	0.01580	0.98420	85.45
17.5	87,209,904.86	2,456,404.32	0.02817	0.97183	84.10
18.5	82,186,347.07	1,271,576.64	0.01547	0.98453	81.74
19.5	75,629,499.73	1,943,225.51	0.02569	0.97431	80.47
20.5	72,067,787.88	897,318.69	0.01245	0.98755	78.40
21.5	69,127,161.35	662,211.86	0.00958	0.99042	77.43
22.5	68,419,871.34	1,624,818.58	0.02375	0.97625	76.69
23.5	66,724,570.78	1,307,872.05	0.01960	0.98040	74.86
24.5	65,563,460.59	727,315.55	0.01109	0.98891	73.40
25.5	64,417,535.25	689,665.64	0.01071	0.98929	72.58
26.5	62,507,929.51	1,896,082.09	0.03033	0.96967	71.81
27.5	58,980,623.06	1,069,779.05	0.01814	0.98186	69.63
28.5	56,282,124.92	2,081,308.38	0.03698	0.96302	68.37
29.5	44,907,104.18	418,148.66	0.00931	0.99069	65.84
30.5	43,695,425.02	222,826.81	0.00510	0.99490	65.22
31.5	38,726,673.35	1,217,580.48	0.03144	0.96856	64.89
32.5	24,679,636.13	197,579.85	0.00801	0.99199	62.85
33.5	20,907,013.79	269,718.94	0.01290	0.98710	62.35
34.5	18,906,346.06	26,373.57	0.00139	0.99861	61.55
35.5	17,266,929.72	55,873.90	0.00324	0.99676	61.46
36.5	13,185,308.25	66,817.97	0.00507	0.99493	61.26
37.5	11,591,708.04	25,070.36	0.00216	0.99784	60.95
38.5	10,416,979.35	31,169.25	0.00299	0.99701	60.82
39.5	10,029,544.51	428,920.20	0.04277	0.95723	60.64
40.5	8,601,965.38	518,301.63	0.06025	0.93975	58.04
41.5	7,381,787.01	363,913.62	0.04930	0.95070	54.55
42.5	5,752,114.02	22,792.34	0.00396	0.99604	51.86
43.5	5,656,716.63	72,353.88	0.01279	0.98721	51.65
44.5	5,314,407.77	184,723.08	0.03476	0.96524	50.99
45.5	4,957,327.94	0.00	0.00000	1.00000	49.22
46.5	4,868,064.36	104,722.22	0.02151	0.97849	49.22
47.5	4,709,110.26	127,554.03	0.02709	0.97291	48.16
48.5	4,480,714.15	85,974.69	0.01919	0.98081	46.85
49.5	3,965,846.61	225,247.74	0.05680	0.94320	45.96
50.5	3,419,615.49	143,494.72	0.04196	0.95804	43.35
51.5	3,255,674.04	16,292.90	0.00500	0.99500	41.53
52.5	3,199,251.07	92,906.86	0.02904	0.97096	41.32

Observed Life Table

Scenario: So Cal Gas @ 2024

Account: 390-Structures & Improvements

Placement Band: 1933 - 2024

Observation Band: 1999 - 2024

Age at Beginning of Interval	Exposures at Beginning of Interval	Retirements During Interval	Retirement Ratio	Survivor Ratio	Percent Surv at Beginning of Interval
53.5	3,085,328.87	17,015.56	0.00551	0.99449	40.12
54.5	2,882,164.76	14,956.89	0.00519	0.99481	39.90
55.5	2,822,944.88	21,116.83	0.00748	0.99252	39.69
56.5	2,772,911.05	0.00	0.00000	1.00000	39.39
57.5	2,753,590.32	1,230.65	0.00045	0.99955	39.39
58.5	2,731,074.77	82,403.85	0.03017	0.96983	39.38
59.5	1,893,918.21	70,086.96	0.03701	0.96299	38.19
60.5	1,806,019.12	211,525.82	0.11712	0.88288	36.77
61.5	1,577,362.64	38,376.69	0.02433	0.97567	32.47
62.5	1,489,744.67	42,350.19	0.02843	0.97157	31.68
63.5	1,429,196.09	941.00	0.00066	0.99934	30.78
64.5	1,343,035.47	46,555.68	0.03466	0.96534	30.76
65.5	593,086.24	0.00	0.00000	1.00000	29.69
66.5	578,351.73	1,500.07	0.00259	0.99741	29.69
67.5	58,384.56	0.00	0.00000	1.00000	29.61
68.5	58,317.22	0.00	0.00000	1.00000	29.61
69.5	57,766.73	0.00	0.00000	1.00000	29.61
70.5	57,766.73	0.00	0.00000	1.00000	29.61
71.5	56,279.77	0.00	0.00000	1.00000	29.61
72.5	55,894.44	0.00	0.00000	1.00000	29.61
73.5	54,967.72	0.00	0.00000	1.00000	29.61
74.5	50,789.14	0.00	0.00000	1.00000	29.61
75.5	28,972.69	0.00	0.00000	1.00000	29.61
76.5	28,880.82	0.00	0.00000	1.00000	29.61
77.5	26,653.73	0.00	0.00000	1.00000	29.61
78.5	26,653.73	0.00	0.00000	1.00000	29.61
79.5	26,653.73	0.00	0.00000	1.00000	29.61
80.5	8,318.50	0.00	0.00000	1.00000	29.61
81.5	8,318.50	0.00	0.00000	1.00000	29.61
82.5	8,318.50	0.00	0.00000	1.00000	29.61
83.5	406.71	0.00	0.00000	1.00000	29.61
84.5	406.71	0.00	0.00000	1.00000	29.61
85.5	365.49	0.00	0.00000	1.00000	29.61
86.5	286.73	0.00	0.00000	1.00000	29.61
87.5	286.73	0.00	0.00000	1.00000	29.61
88.5	63.77	0.00	0.00000	1.00000	29.61
89.5	63.77	0.00	0.00000	1.00000	29.61
90.5	63.77	0.00	0.00000	1.00000	29.61
91.5	0.00	0.00	0.00000	0.00000	29.61

Observed Life Table

Scenario: So Cal Gas @ 2024

Account: 390-Structures & Improvements

Placement Band: 1955 - 2024

Observation Band: 2005 - 2024

Age at Beginning of Interval	Exposures at Beginning of Interval	Retirements During Interval	Retirement Ratio	Survivor Ratio	Percent Surv at Beginning of Interval
0	164,192,318.97	0.00	0.00000	1.00000	100.00
0.5	163,142,040.74	55,117.34	0.00034	0.99966	100.00
1.5	158,945,407.10	20,763.20	0.00013	0.99987	99.97
2.5	155,138,148.03	8,806.95	0.00006	0.99994	99.95
3.5	141,772,622.92	50,929.75	0.00036	0.99964	99.95
4.5	136,309,448.62	3,363,110.19	0.02467	0.97533	99.91
5.5	116,567,592.37	502,318.44	0.00431	0.99569	97.45
6.5	111,576,445.14	1,162,107.95	0.01042	0.98958	97.03
7.5	106,850,763.69	2,213,152.76	0.02071	0.97929	96.02
8.5	103,345,466.93	27,799.04	0.00027	0.99973	94.03
9.5	105,089,396.71	1,092,186.06	0.01039	0.98961	94.00
10.5	103,363,298.81	542,155.50	0.00525	0.99475	93.03
11.5	105,437,304.28	590,337.14	0.00560	0.99440	92.54
12.5	99,369,939.52	60,963.95	0.00061	0.99939	92.02
13.5	95,168,743.12	8,086,625.03	0.08497	0.91503	91.96
14.5	86,512,270.77	1,014,746.55	0.01173	0.98827	84.15
15.5	79,065,182.27	124,893.15	0.00158	0.99842	83.16
16.5	78,418,989.12	1,425,764.46	0.01818	0.98182	83.03
17.5	77,437,208.83	2,456,404.32	0.03172	0.96828	81.52
18.5	71,668,009.60	1,271,576.64	0.01774	0.98226	78.94
19.5	66,026,316.60	1,933,331.10	0.02928	0.97072	77.54
20.5	64,190,246.42	859,243.42	0.01339	0.98661	75.27
21.5	64,124,973.16	662,211.86	0.01033	0.98967	74.26
22.5	65,553,785.14	1,624,818.58	0.02479	0.97521	73.49
23.5	63,541,862.02	1,307,872.05	0.02058	0.97942	71.67
24.5	63,704,914.27	727,315.55	0.01142	0.98858	70.19
25.5	62,749,834.52	689,665.64	0.01099	0.98901	69.39
26.5	60,940,373.27	1,883,276.09	0.03090	0.96910	68.63
27.5	57,451,059.89	1,069,779.05	0.01862	0.98138	66.51
28.5	54,703,648.90	2,081,308.38	0.03805	0.96195	65.27
29.5	43,676,361.75	298,187.52	0.00683	0.99317	62.79
30.5	43,060,755.33	215,833.39	0.00501	0.99499	62.36
31.5	38,016,082.29	1,217,580.48	0.03203	0.96797	62.05
32.5	23,970,985.40	197,579.85	0.00824	0.99176	60.06
33.5	18,722,590.29	268,265.24	0.01433	0.98567	59.56
34.5	16,924,789.42	22,136.07	0.00131	0.99869	58.71
35.5	15,389,213.97	55,873.90	0.00363	0.99637	58.63
36.5	11,354,683.11	66,817.97	0.00588	0.99412	58.42
37.5	9,899,957.42	530.28	0.00005	0.99995	58.08
38.5	8,706,493.97	25,109.87	0.00288	0.99712	58.07
39.5	9,091,295.01	428,920.20	0.04718	0.95282	57.91
40.5	7,678,689.18	518,301.63	0.06750	0.93250	55.17
41.5	4,984,866.85	363,913.62	0.07300	0.92700	51.45
42.5	3,369,452.48	22,792.34	0.00676	0.99324	47.69
43.5	3,290,937.51	7,718.63	0.00235	0.99765	47.37
44.5	3,097,561.85	184,723.08	0.05963	0.94037	47.26
45.5	3,450,057.63	0.00	0.00000	1.00000	44.44
46.5	3,336,466.24	89,114.17	0.02671	0.97329	44.44
47.5	4,602,484.87	127,554.03	0.02771	0.97229	43.26
48.5	4,396,842.97	85,974.69	0.01955	0.98045	42.06
49.5	3,855,517.67	225,247.74	0.05842	0.94158	41.23
50.5	3,292,865.34	142,394.36	0.04324	0.95676	38.83
51.5	3,127,797.16	16,292.90	0.00521	0.99479	37.15
52.5	3,071,374.19	82,786.39	0.02685	0.97315	36.95

Observed Life Table

Scenario: So Cal Gas @ 2024

Account: 390-Structures & Improvements

Placement Band: 1955 - 2024

Observation Band: 2005 - 2024

Age at Beginning of Interval	Exposures at Beginning of Interval	Retirements During Interval	Retirement Ratio	Survivor Ratio	Percent Surv at Beginning of Interval
53.5	2,967,572.46	1,046.28	0.00035	0.99965	35.96
54.5	2,779,684.21	14,956.89	0.00538	0.99462	35.94
55.5	2,747,453.07	20,077.22	0.00731	0.99269	35.75
56.5	2,699,182.54	0.00	0.00000	1.00000	35.49
57.5	2,660,768.59	1,230.65	0.00046	0.99954	35.49
58.5	2,642,048.31	82,403.85	0.03119	0.96881	35.47
59.5	1,821,112.53	70,086.96	0.03849	0.96151	34.37
60.5	1,733,006.01	208,162.80	0.12012	0.87988	33.04
61.5	1,507,712.55	38,376.69	0.02545	0.97455	29.08
62.5	1,419,507.34	42,350.19	0.02983	0.97017	28.34
63.5	1,358,958.76	941.00	0.00069	0.99931	27.49
64.5	1,272,314.37	46,555.68	0.03659	0.96341	27.47
65.5	522,197.17	0.00	0.00000	1.00000	26.47
66.5	520,388.99	1,500.07	0.00288	0.99712	26.47
67.5	421.82	0.00	0.00000	1.00000	26.39
68.5	421.82	0.00	0.00000	1.00000	26.39
69.5	0.00	0.00	0.00000	0.00000	26.39

Observed Life Table

Scenario: So Cal Gas @ 2024

Account: 390-Structures & Improvements

Placement Band: 1955 - 2024

Observation Band: 1999 - 2024

Age at Beginning of Interval	Exposures at Beginning of Interval	Retirements During Interval	Retirement Ratio	Survivor Ratio	Percent Surv at Beginning of Interval
0	174,627,899.78	0.00	0.00000	1.00000	100.00
0.5	172,570,533.55	216,559.69	0.00125	0.99875	100.00
1.5	167,790,769.17	20,763.20	0.00012	0.99988	99.88
2.5	165,876,350.13	8,806.95	0.00005	0.99995	99.86
3.5	162,809,473.30	50,929.75	0.00031	0.99969	99.86
4.5	157,985,595.36	3,363,110.19	0.02129	0.97871	99.83
5.5	143,301,688.43	502,318.44	0.00351	0.99649	97.70
6.5	153,572,844.76	1,169,515.86	0.00762	0.99238	97.36
7.5	150,092,537.78	2,400,859.23	0.01600	0.98400	96.62
8.5	146,384,535.63	27,799.04	0.00019	0.99981	95.07
9.5	139,033,332.70	1,115,489.41	0.00802	0.99198	95.05
10.5	143,808,230.24	673,840.82	0.00469	0.99531	94.29
11.5	142,540,324.00	707,201.97	0.00496	0.99504	93.85
12.5	121,192,653.95	62,805.35	0.00052	0.99948	93.38
13.5	112,848,375.71	8,135,042.43	0.07209	0.92791	93.34
14.5	103,436,806.33	1,243,916.90	0.01203	0.98797	86.61
15.5	96,814,762.93	124,893.15	0.00129	0.99871	85.56
16.5	90,231,014.26	1,425,764.46	0.01580	0.98420	85.45
17.5	87,209,904.86	2,456,404.32	0.02817	0.97183	84.10
18.5	82,186,347.07	1,271,576.64	0.01547	0.98453	81.74
19.5	75,629,499.73	1,943,225.51	0.02569	0.97431	80.47
20.5	72,067,787.88	897,318.69	0.01245	0.98755	78.40
21.5	69,127,161.35	662,211.86	0.00958	0.99042	77.43
22.5	68,419,871.34	1,624,818.58	0.02375	0.97625	76.69
23.5	66,724,570.78	1,307,872.05	0.01960	0.98040	74.86
24.5	65,563,460.59	727,315.55	0.01109	0.98891	73.40
25.5	64,417,535.25	689,665.64	0.01071	0.98929	72.58
26.5	62,507,929.51	1,896,082.09	0.03033	0.96967	71.81
27.5	58,980,623.06	1,069,779.05	0.01814	0.98186	69.63
28.5	56,282,124.92	2,081,308.38	0.03698	0.96302	68.37
29.5	44,907,104.18	418,148.66	0.00931	0.99069	65.84
30.5	43,695,425.02	222,826.81	0.00510	0.99490	65.22
31.5	38,726,673.35	1,217,580.48	0.03144	0.96856	64.89
32.5	24,679,636.13	197,579.85	0.00801	0.99199	62.85
33.5	20,907,013.79	269,718.94	0.01290	0.98710	62.35
34.5	18,906,346.06	26,373.57	0.00139	0.99861	61.55
35.5	17,266,929.72	55,873.90	0.00324	0.99676	61.46
36.5	13,185,308.25	66,817.97	0.00507	0.99493	61.26
37.5	11,591,708.04	25,070.36	0.00216	0.99784	60.95
38.5	10,416,979.35	31,169.25	0.00299	0.99701	60.82
39.5	10,029,544.51	428,920.20	0.04277	0.95723	60.64
40.5	8,601,965.38	518,301.63	0.06025	0.93975	58.04
41.5	7,381,787.01	363,913.62	0.04930	0.95070	54.55
42.5	5,752,114.02	22,792.34	0.00396	0.99604	51.86
43.5	5,656,716.63	72,353.88	0.01279	0.98721	51.65
44.5	5,311,170.22	184,723.08	0.03478	0.96522	50.99
45.5	4,916,478.14	0.00	0.00000	1.00000	49.22
46.5	4,799,840.49	104,722.22	0.02182	0.97818	49.22
47.5	4,639,719.75	127,554.03	0.02749	0.97251	48.14
48.5	4,398,507.95	85,974.69	0.01955	0.98045	46.82
49.5	3,855,517.67	225,247.74	0.05842	0.94158	45.91
50.5	3,292,865.34	142,394.36	0.04324	0.95676	43.22
51.5	3,127,797.16	16,292.90	0.00521	0.99479	41.35
52.5	3,071,374.19	82,786.39	0.02685	0.97305	41.14

Observed Life Table

Scenario: So Cal Gas @ 2024

Account: 390-Structures & Improvements

Placement Band: 1955 - 2024

Observation Band: 1999 - 2024

Age at Beginning of Interval	Exposures at Beginning of Interval	Retirements During Interval	Retirement Ratio	Survivor Ratio	Percent Surv at Beginning of Interval
53.5	2,967,572.46	1,046.28	0.00035	0.99965	40.03
54.5	2,779,684.21	14,956.89	0.00538	0.99462	40.02
55.5	2,747,453.07	20,077.22	0.00731	0.99269	39.80
56.5	2,699,182.54	0.00	0.00000	1.00000	39.51
57.5	2,660,768.59	1,230.65	0.00046	0.99954	39.51
58.5	2,642,048.31	82,403.85	0.03119	0.96881	39.49
59.5	1,821,112.53	70,086.96	0.03849	0.96151	38.26
60.5	1,733,006.01	208,162.80	0.12012	0.87988	36.79
61.5	1,507,712.55	38,376.69	0.02545	0.97455	32.37
62.5	1,419,507.34	42,350.19	0.02983	0.97017	31.54
63.5	1,358,958.76	941.00	0.00069	0.99931	30.60
64.5	1,272,314.37	46,555.68	0.03659	0.96341	30.58
65.5	522,197.17	0.00	0.00000	1.00000	29.46
66.5	520,388.99	1,500.07	0.00288	0.99712	29.46
67.5	421.82	0.00	0.00000	1.00000	29.38
68.5	421.82	0.00	0.00000	1.00000	29.38
69.5	0.00	0.00	0.00000	0.00000	29.38

Observed Life Table

Scenario: So Cal Gas @ 2024

Account: 390-Structures & Improvements

Placement Band: 1975 - 2024

Observation Band: 2005 - 2024

Age at Beginning of Interval	Exposures at Beginning of Interval	Retirements During Interval	Retirement Ratio	Survivor Ratio	Percent Surv at Beginning of Interval
0	164,192,318.97	0.00	0.00000	1.00000	100.00
0.5	163,142,040.74	55,117.34	0.00034	0.99966	100.00
1.5	158,945,407.10	20,763.20	0.00013	0.99987	99.97
2.5	155,138,148.03	8,806.95	0.00006	0.99994	99.95
3.5	141,772,622.92	50,929.75	0.00036	0.99964	99.95
4.5	136,309,448.62	3,363,110.19	0.02467	0.97533	99.91
5.5	116,567,592.37	502,318.44	0.00431	0.99569	97.45
6.5	111,576,445.14	1,162,107.95	0.01042	0.98958	97.03
7.5	106,850,763.69	2,213,152.76	0.02071	0.97929	96.02
8.5	103,345,466.93	27,799.04	0.00027	0.99973	94.03
9.5	105,089,396.71	1,092,186.06	0.01039	0.98961	94.00
10.5	103,363,298.81	542,155.50	0.00525	0.99475	93.03
11.5	105,437,304.28	590,337.14	0.00560	0.99440	92.54
12.5	99,369,939.52	60,963.95	0.00061	0.99939	92.02
13.5	95,168,743.12	8,086,625.03	0.08497	0.91503	91.96
14.5	86,512,270.77	1,014,746.55	0.01173	0.98827	84.15
15.5	79,065,182.27	124,893.15	0.00158	0.99842	83.16
16.5	78,418,989.12	1,425,764.46	0.01818	0.98182	83.03
17.5	77,437,208.83	2,456,404.32	0.03172	0.96828	81.52
18.5	71,668,009.60	1,271,576.64	0.01774	0.98226	78.94
19.5	66,026,316.60	1,933,331.10	0.02928	0.97072	77.54
20.5	64,190,246.42	859,243.42	0.01339	0.98661	75.27
21.5	64,124,973.16	662,211.86	0.01033	0.98967	74.26
22.5	65,553,785.14	1,624,818.58	0.02479	0.97521	73.49
23.5	63,541,862.02	1,307,872.05	0.02058	0.97942	71.67
24.5	63,704,914.27	727,315.55	0.01142	0.98858	70.19
25.5	62,749,834.52	689,665.64	0.01099	0.98901	69.39
26.5	60,940,373.27	1,883,276.09	0.03090	0.96910	68.63
27.5	57,451,059.89	1,069,779.05	0.01862	0.98138	66.51
28.5	54,703,648.90	2,081,308.38	0.03805	0.96195	65.27
29.5	43,676,361.75	298,187.52	0.00683	0.99317	62.79
30.5	42,483,487.10	215,833.39	0.00508	0.99492	62.36
31.5	37,364,306.93	1,180,251.46	0.03159	0.96841	62.04
32.5	23,310,338.07	42,716.62	0.00183	0.99817	60.08
33.5	18,148,615.14	216,431.93	0.01193	0.98807	59.97
34.5	16,183,214.86	1,562.93	0.00010	0.99990	59.26
35.5	14,551,478.50	10,682.61	0.00073	0.99927	59.25
36.5	10,466,048.78	13,269.21	0.00127	0.99873	59.21
37.5	8,907,449.93	0.00	0.00000	1.00000	59.13
38.5	7,727,425.28	0.00	0.00000	1.00000	59.13
39.5	6,626,210.30	324,861.30	0.04903	0.95097	59.13
40.5	5,299,898.61	474,255.31	0.08948	0.91052	56.23
41.5	2,635,380.56	27,064.42	0.01027	0.98973	51.20
42.5	1,310,129.60	0.00	0.00000	1.00000	50.67
43.5	1,235,859.57	0.00	0.00000	1.00000	50.67
44.5	962,667.04	0.00	0.00000	1.00000	50.67
45.5	752,698.04	0.00	0.00000	1.00000	50.67
46.5	636,409.40	7,797.32	0.01225	0.98775	50.67
47.5	573,399.59	0.00	0.00000	1.00000	50.05
48.5	461,017.97	4,299.46	0.00933	0.99067	50.05
49.5	0.00	0.00	0.00000	0.00000	49.59

Observed Life Table

Scenario: So Cal Gas @ 2024

Account: 390-Structures & Improvements

Placement Band: 1975 - 2024

Observation Band: 1999 - 2024

Age at Beginning of Interval	Exposures at Beginning of Interval	Retirements During Interval	Retirement Ratio	Survivor Ratio	Percent Surv at Beginning of Interval
0	174,627,899.78	0.00	0.00000	1.00000	100.00
0.5	172,570,533.55	216,559.69	0.00125	0.99875	100.00
1.5	167,790,769.17	20,763.20	0.00012	0.99988	99.88
2.5	165,876,350.13	8,806.95	0.00005	0.99995	99.86
3.5	162,809,473.30	50,929.75	0.00031	0.99969	99.86
4.5	157,985,595.36	3,363,110.19	0.02129	0.97871	99.83
5.5	143,301,688.43	502,318.44	0.00351	0.99649	97.70
6.5	153,572,844.76	1,169,515.86	0.00762	0.99238	97.36
7.5	150,092,537.78	2,400,859.23	0.01600	0.98400	96.62
8.5	146,384,535.63	27,799.04	0.00019	0.99981	95.07
9.5	139,033,332.70	1,115,489.41	0.00802	0.99198	95.05
10.5	143,808,230.24	673,840.82	0.00469	0.99531	94.29
11.5	142,540,324.00	707,201.97	0.00496	0.99504	93.85
12.5	121,192,653.95	62,805.35	0.00052	0.99948	93.38
13.5	112,848,375.71	8,135,042.43	0.07209	0.92791	93.34
14.5	103,436,806.33	1,243,916.90	0.01203	0.98797	86.61
15.5	96,814,762.93	124,893.15	0.00129	0.99871	85.56
16.5	90,231,014.26	1,425,764.46	0.01580	0.98420	85.45
17.5	87,209,904.86	2,456,404.32	0.02817	0.97183	84.10
18.5	82,186,347.07	1,271,576.64	0.01547	0.98453	81.74
19.5	75,629,499.73	1,943,225.51	0.02569	0.97431	80.47
20.5	72,067,787.88	897,318.69	0.01245	0.98755	78.40
21.5	69,127,161.35	662,211.86	0.00958	0.99042	77.43
22.5	68,419,871.34	1,624,818.58	0.02375	0.97625	76.69
23.5	66,724,570.78	1,307,872.05	0.01960	0.98040	74.86
24.5	64,866,231.22	727,315.55	0.01121	0.98879	73.40
25.5	63,638,805.33	689,665.64	0.01084	0.98916	72.58
26.5	61,682,998.60	1,896,082.09	0.03074	0.96926	71.79
27.5	58,087,501.10	1,069,779.05	0.01842	0.98158	69.58
28.5	55,169,570.24	2,081,308.38	0.03773	0.96227	68.30
29.5	43,676,361.75	298,187.52	0.00683	0.99317	65.72
30.5	42,483,487.10	215,833.39	0.00508	0.99492	65.27
31.5	37,364,306.93	1,180,251.46	0.03159	0.96841	64.94
32.5	23,310,338.07	42,716.62	0.00183	0.99817	62.89
33.5	18,148,615.14	216,431.93	0.01193	0.98807	62.78
34.5	16,183,214.86	1,562.93	0.00010	0.99990	62.03
35.5	14,551,478.50	10,682.61	0.00073	0.99927	62.02
36.5	10,466,048.78	13,269.21	0.00127	0.99873	61.98
37.5	8,907,449.93	0.00	0.00000	1.00000	61.90
38.5	7,727,425.28	0.00	0.00000	1.00000	61.90
39.5	6,626,210.30	324,861.30	0.04903	0.95097	61.90
40.5	5,299,898.61	474,255.31	0.08948	0.91052	58.86
41.5	2,635,380.56	27,064.42	0.01027	0.98973	53.59
42.5	1,310,129.60	0.00	0.00000	1.00000	53.04
43.5	1,235,859.57	0.00	0.00000	1.00000	53.04
44.5	962,667.04	0.00	0.00000	1.00000	53.04
45.5	752,698.04	0.00	0.00000	1.00000	53.04
46.5	636,409.40	7,797.32	0.01225	0.98775	53.04
47.5	573,399.59	0.00	0.00000	1.00000	52.39
48.5	461,017.97	4,299.46	0.00933	0.99067	52.39
49.5	0.00	0.00	0.00000	0.00000	51.91

Observed Life Table

Scenario: So Cal Gas @ 2024

Account: 390-Structures & Improvements

Placement Band: 1995 - 2024

Observation Band: 2005 - 2024

Age at Beginning of Interval	Exposures at Beginning of Interval	Retirements During Interval	Retirement Ratio	Survivor Ratio	Percent Surv at Beginning of Interval
0	164,192,318.97	0.00	0.00000	1.00000	100.00
0.5	163,142,040.74	55,117.34	0.00034	0.99966	100.00
1.5	158,945,407.10	20,763.20	0.00013	0.99987	99.97
2.5	155,138,148.03	8,806.95	0.00006	0.99994	99.95
3.5	141,772,622.92	50,929.75	0.00036	0.99964	99.95
4.5	136,309,448.62	3,363,110.19	0.02467	0.97533	99.91
5.5	116,567,592.37	502,318.44	0.00431	0.99569	97.45
6.5	111,576,445.14	1,162,107.95	0.01042	0.98958	97.03
7.5	106,850,763.69	2,213,152.76	0.02071	0.97929	96.02
8.5	103,345,466.93	27,799.04	0.00027	0.99973	94.03
9.5	105,089,396.71	1,092,186.06	0.01039	0.98961	94.00
10.5	101,676,057.16	542,155.50	0.00533	0.99467	93.03
11.5	98,205,604.44	590,337.14	0.00601	0.99399	92.53
12.5	75,699,048.85	60,963.95	0.00081	0.99919	91.97
13.5	66,195,040.90	7,977,633.72	0.12052	0.87948	91.90
14.5	55,184,530.67	1,014,746.55	0.01839	0.98161	80.82
15.5	45,971,193.07	101,122.68	0.00220	0.99780	79.34
16.5	37,229,091.92	268,885.50	0.00722	0.99278	79.16
17.5	35,220,763.58	2,364,039.86	0.06712	0.93288	78.59
18.5	28,616,533.46	6,783.02	0.00024	0.99976	73.32
19.5	23,107,933.36	313,329.63	0.01356	0.98644	73.30
20.5	21,059,186.95	154,958.38	0.00736	0.99264	72.30
21.5	18,715,741.97	611,894.28	0.03269	0.96731	71.77
22.5	17,938,211.07	233,308.16	0.01301	0.98699	69.43
23.5	17,170,984.74	659,699.30	0.03842	0.96158	68.52
24.5	15,961,566.05	9,574.85	0.00060	0.99940	65.89
25.5	15,451,880.86	69,950.80	0.00453	0.99547	65.85
26.5	14,118,395.79	0.00	0.00000	1.00000	65.55
27.5	12,369,142.58	784,042.43	0.06339	0.93661	65.55
28.5	9,736,948.96	325,048.85	0.03338	0.96662	61.40
29.5	0.00	0.00	0.00000	0.00000	59.35

Observed Life Table

Scenario: So Cal Gas @ 2024

Account: 390-Structures & Improvements

Placement Band: 1995 - 2024

Observation Band: 1999 - 2024

Age at Beginning of Interval	Exposures at Beginning of Interval	Retirements During Interval	Retirement Ratio	Survivor Ratio	Percent Surv at Beginning of Interval
0	174,627,899.78	0.00	0.00000	1.00000	100.00
0.5	172,570,533.55	216,559.69	0.00125	0.99875	100.00
1.5	167,790,769.17	20,763.20	0.00012	0.99988	99.88
2.5	165,876,350.13	8,806.95	0.00005	0.99995	99.86
3.5	162,809,473.30	50,929.75	0.00031	0.99969	99.86
4.5	156,298,353.71	3,363,110.19	0.02152	0.97848	99.83
5.5	136,020,920.87	502,318.44	0.00369	0.99631	97.68
6.5	129,630,998.20	1,169,515.86	0.00902	0.99098	97.32
7.5	120,783,582.22	2,354,571.99	0.01949	0.98051	96.44
8.5	114,481,968.74	27,799.04	0.00024	0.99976	94.56
9.5	105,089,396.71	1,092,186.06	0.01039	0.98961	94.54
10.5	101,676,057.16	542,155.50	0.00533	0.99467	93.56
11.5	98,205,604.44	590,337.14	0.00601	0.99399	93.06
12.5	75,699,048.85	60,963.95	0.00081	0.99919	92.50
13.5	66,195,040.90	7,977,633.72	0.12052	0.87948	92.42
14.5	55,184,530.67	1,014,746.55	0.01839	0.98161	81.28
15.5	45,971,193.07	101,122.68	0.00220	0.99780	79.79
16.5	37,229,091.92	268,885.50	0.00722	0.99278	79.61
17.5	35,220,763.58	2,364,039.86	0.06712	0.93288	79.04
18.5	28,616,533.46	6,783.02	0.00024	0.99976	73.73
19.5	23,107,933.36	313,329.63	0.01356	0.98644	73.72
20.5	21,059,186.95	154,958.38	0.00736	0.99264	72.72
21.5	18,715,741.97	611,894.28	0.03269	0.96731	72.18
22.5	17,938,211.07	233,308.16	0.01301	0.98699	69.82
23.5	17,170,984.74	659,699.30	0.03842	0.96158	68.91
24.5	15,961,566.05	9,574.85	0.00060	0.99940	66.26
25.5	15,451,880.86	69,950.80	0.00453	0.99547	66.22
26.5	14,118,395.79	0.00	0.00000	1.00000	65.92
27.5	12,369,142.58	784,042.43	0.06339	0.93661	65.92
28.5	9,736,948.96	325,048.85	0.03338	0.96662	61.75
29.5	0.00	0.00	0.00000	0.00000	59.68

Actuarial Life Analysis

Account: 390-Structures & Improvements
 Scenario: So Cal Gas @ 2024
 Placement Band: 1933 - 2003
 Function: Survivorship Annual Rate Method
 Weighting: Unweighted
 T-Cut: None

Observation Band	<u>Censoring</u>		Error Sum <u>of Squares</u>	<u>Best Fit</u>	
	Age	Percent		Disp	ASL
1999 -2003	70.5	79.38	0.02916929	R2	92.87
2000 -2004	71.5	62.98	0.05765811	L0.5	89.09
2001 -2005	72.5	58.94	0.04316768	L1	81.96
2002 -2006	73.5	57.22	0.05200337	L1	79.20
2003 -2007	74.5	2.88	0.35884600	L4	28.96
2004 -2008	75.5	4.18	0.43678476	L3	29.51
2005 -2009	76.5	8.08	0.42548971	L2.5	33.17
2006 -2010	77.5	10.16	0.32019964	L2	34.64
2007 -2011	78.5	6.43	0.27351813	L0	25.25
2008 -2012	79.5	26.91	1.44796921	L0	37.39
2009 -2013	80.5	25.74	1.46040797	L0	37.13
2010 -2014	81.5	25.51	1.41340162	L0	37.72
2011 -2015	82.5	31.54	2.18352151	L0	39.50
2012 -2016	83.5	63.05	0.12255996	R0.5	84.38
2013 -2017	84.5	45.55	0.33775888	L0	64.64
2014 -2018	85.5	39.73	0.16094069	L0	69.61
2015 -2019	86.5	36.50	0.17654076	L0.5	64.95
2016 -2020	87.5	35.51	0.47071688	L0	55.80
2017 -2021	88.5	42.19	0.54301324	L0	62.04
2018 -2022	89.5	47.63	0.22798898	L0	74.96
2019 -2023	90.5	61.46	0.41115495	R0.5	80.95
2020 -2024	91.5	36.41	1.48397787	L0	50.99

Actuarial Life Analysis

Account: 390-Structures & Improvements
 Scenario: So Cal Gas @ 2024
 Placement Band: 1933 - 2024
 Function: Survivorship Annual Rate Method
 Weighting: Unweighted
 T-Cut: None

Observation Band	<u>Censoring</u>		Error Sum <u>of Squares</u>	<u>Best Fit</u>	
	Age	Percent		Disp	ASL
1999 -2024	91.5	29.61	0.25958978	L0	53.84
2004 -2024	91.5	27.03	0.29665058	L0	50.67
2009 -2024	91.5	30.70	0.42078944	L0	52.80
2014 -2024	91.5	34.53	0.53350158	L0	56.09
2019 -2024	91.5	37.94	1.27562048	L0	53.53
2024 -2024	91.5	3.32	0.59040210	L3	20.17

Account: 390.10-GCT Leasehold Improv
Scenario: So Cal Gas @ 2024

▲ Actual Data ■ L5 14.00

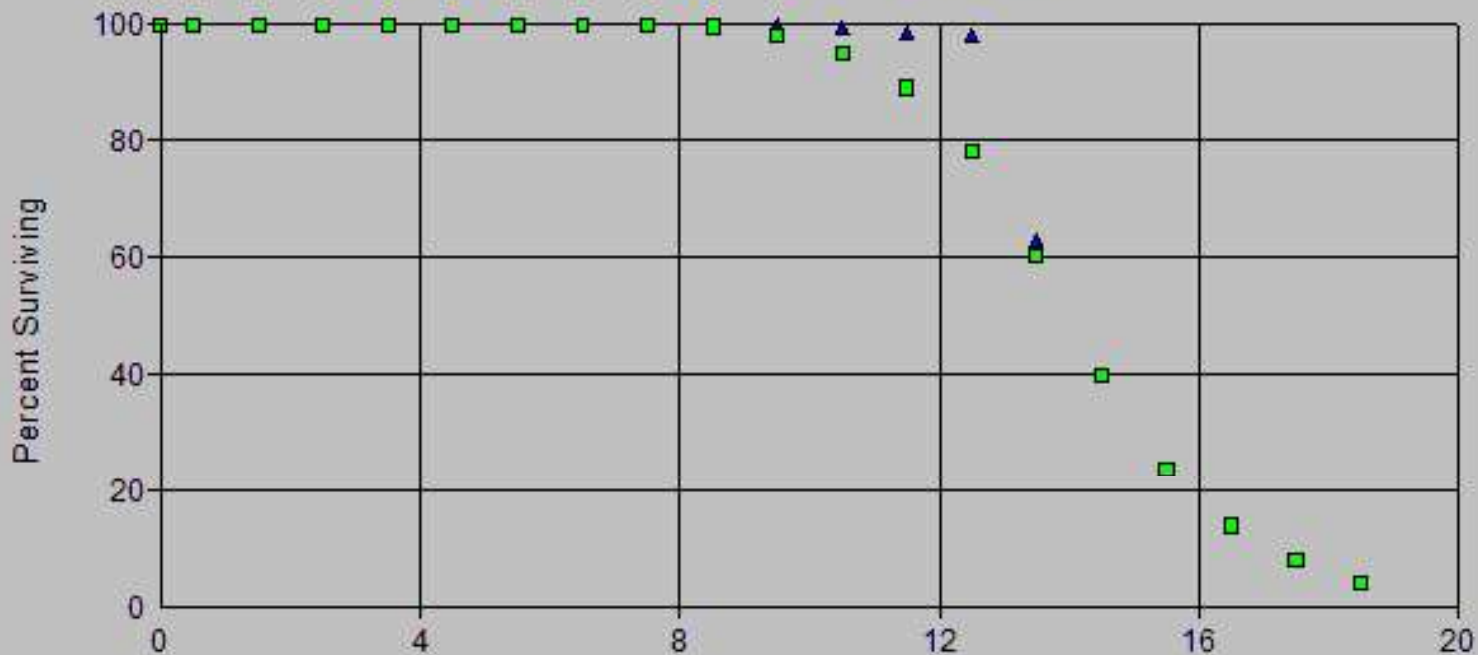

Age (Years)
Vintages: 2011-2024
Activity Years: 2016-2024

Account: 390.10-GCT Leasehold Improv
Scenario: So Cal Gas @ 2024

▲ Actual Data ■ L5 15.00

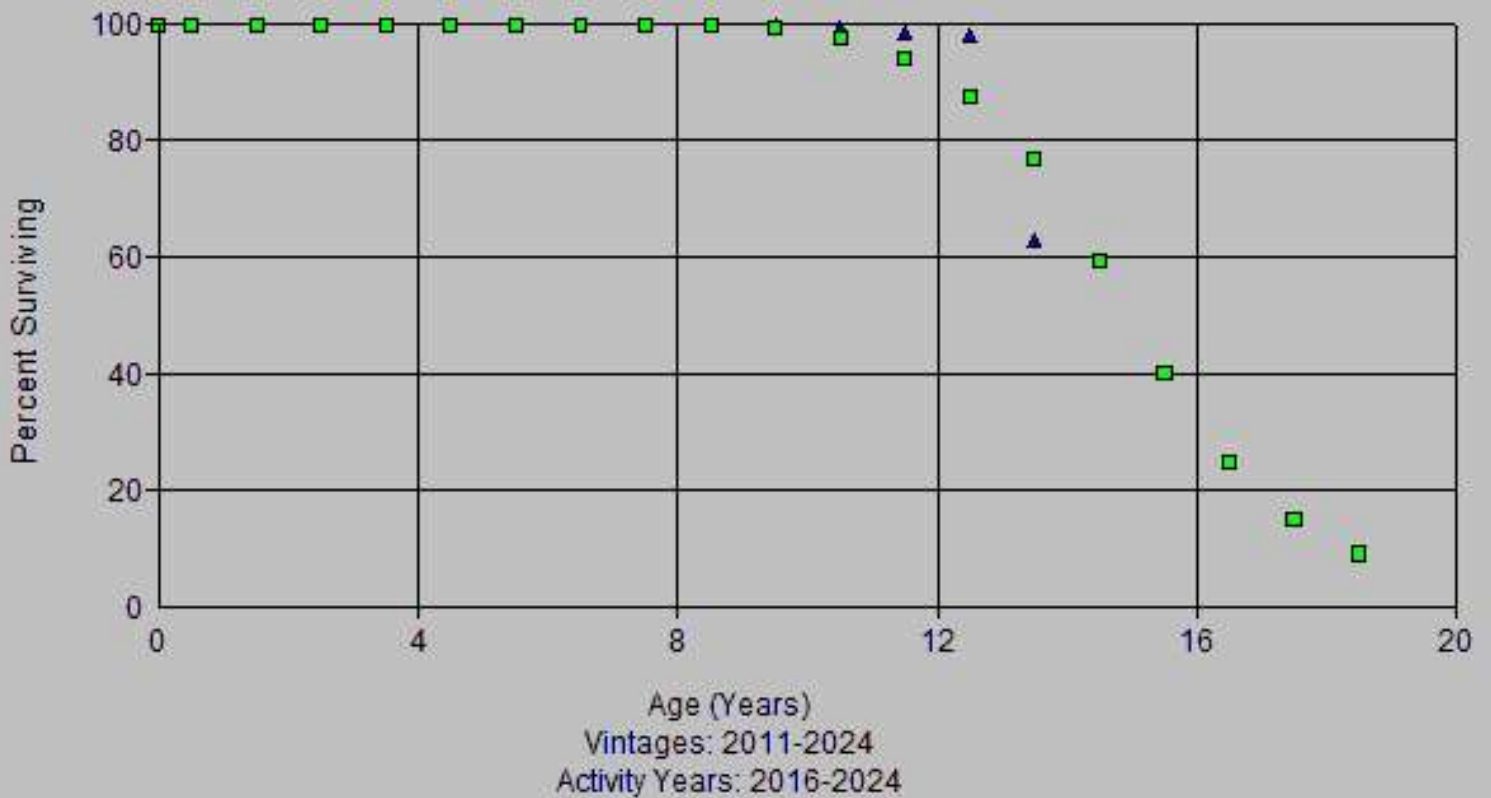

Account: 390.10-GCT Leasehold Improv
Scenario: So Cal Gas @ 2024

▲ Actual Data ■ R5 14.00

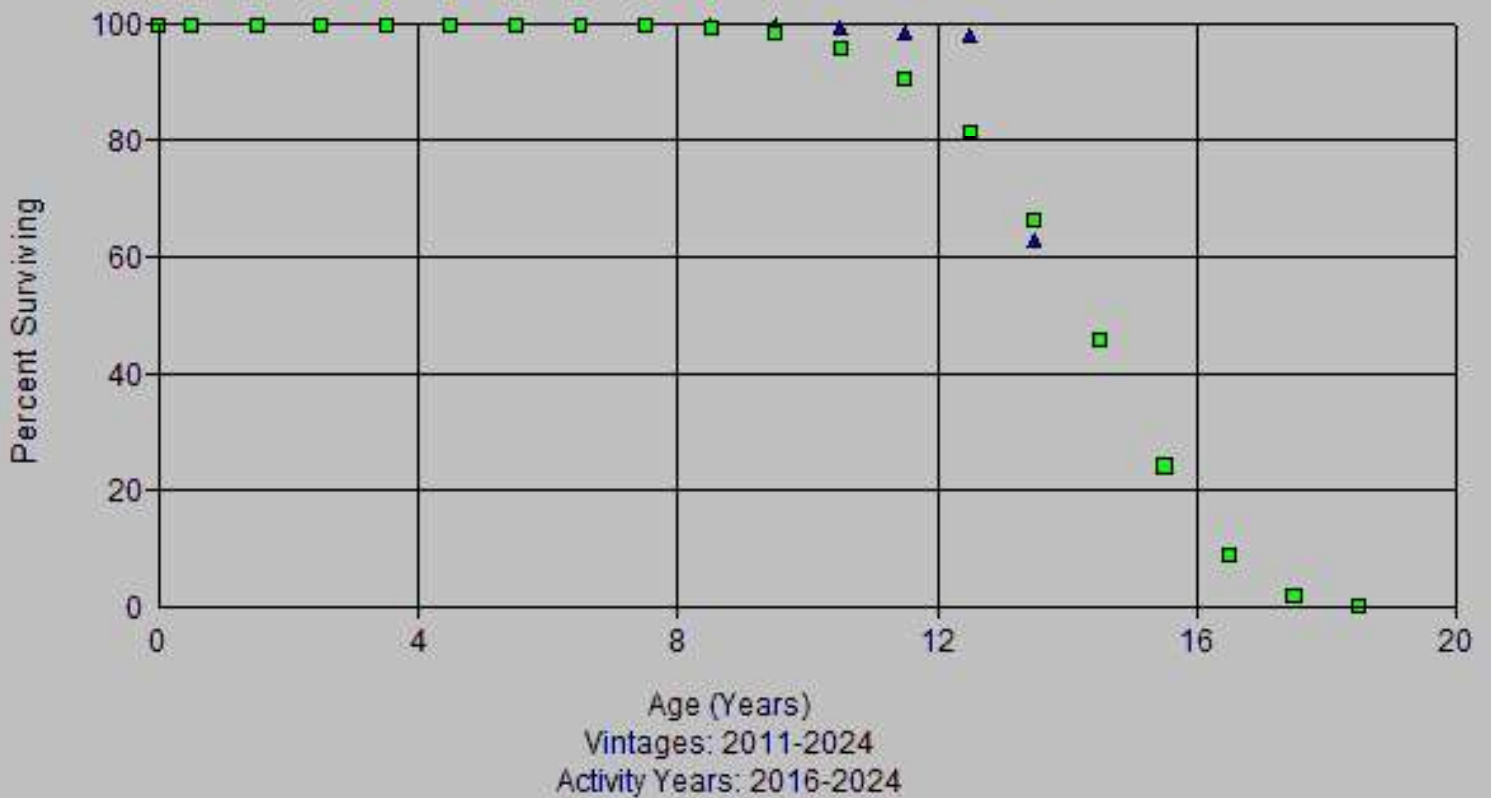

Account: 390.10-GCT Leasehold Improv
Scenario: So Cal Gas @ 2024

▲ Actual Data

■ S6 14.00

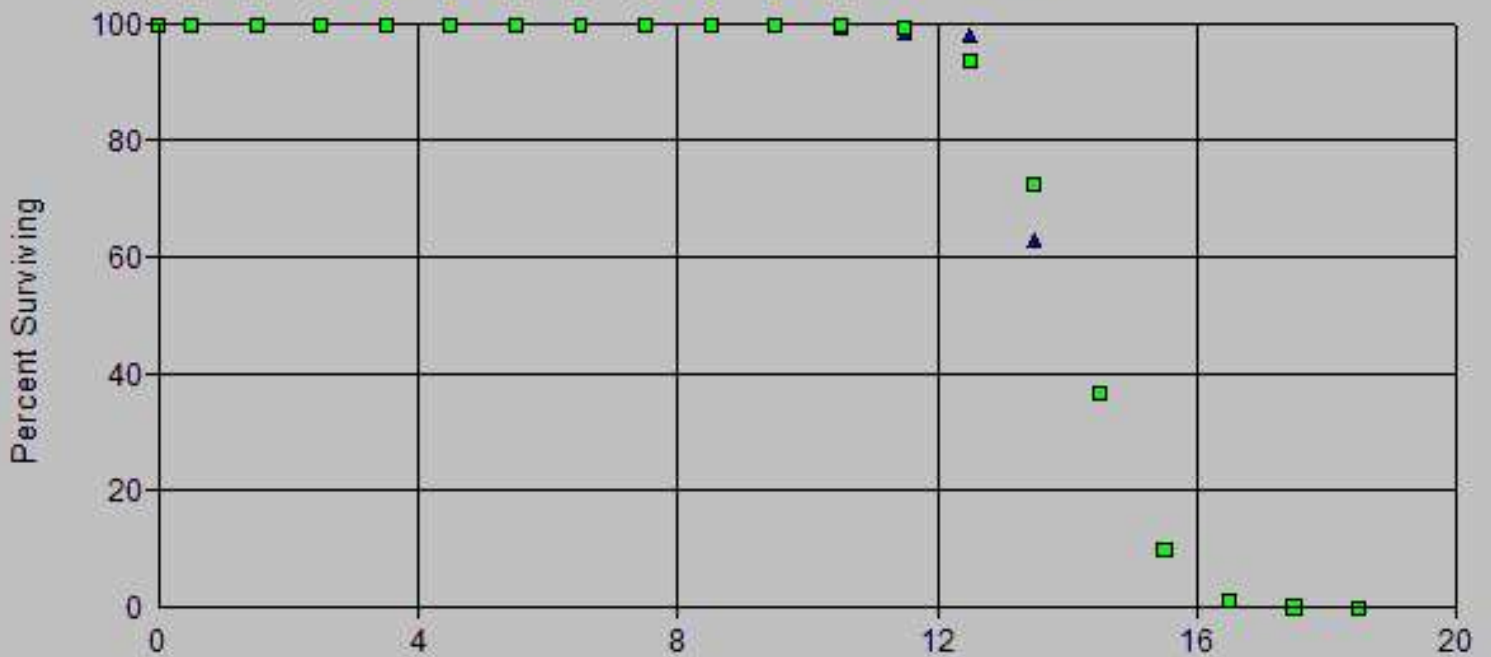

Age (Years)
Vintages: 2011-2024
Activity Years: 2016-2024

Observed Life Table

Scenario: So Cal Gas @ 2024

Account: 390.10-GCT Leasehold Improv

Placement Band: 2011 - 2024

Observation Band: 2016 - 2024

Age at Beginning of Interval	Exposures at Beginning of Interval	Retirements During Interval	Retirement Ratio	Survivor Ratio	Percent Surv at Beginning of Interval
0	14,088,551.85	0.00	0.00000	1.00000	100.00
0.5	14,116,512.73	0.00	0.00000	1.00000	100.00
1.5	16,936,845.85	0.00	0.00000	1.00000	100.00
2.5	11,594,684.17	0.00	0.00000	1.00000	100.00
3.5	14,767,615.92	0.00	0.00000	1.00000	100.00
4.5	40,188,666.32	46,271.91	0.00115	0.99885	100.00
5.5	39,433,259.11	32,394.50	0.00082	0.99918	99.89
6.5	36,900,451.18	0.00	0.00000	1.00000	99.80
7.5	36,005,853.83	16,523.13	0.00046	0.99954	99.80
8.5	35,847,636.58	0.00	0.00000	1.00000	99.76
9.5	32,929,795.08	123,033.71	0.00374	0.99626	99.76
10.5	31,886,543.11	274,037.61	0.00859	0.99141	99.38
11.5	29,961,871.38	99,416.34	0.00332	0.99668	98.53
12.5	20,907,162.92	7,521,808.53	0.35977	0.64023	98.20
13.5	0.00	0.00	0.00000	0.00000	62.87

Actuarial Life Analysis

Account: 390.10-GCT Leasehold Improv

Scenario: So Cal Gas @ 2024

Placement Band: 2011 - 2020

Function: Survivorship Annual Rate Method

Weighting: Unweighted

T-Cut: None

Observation	<u>Censoring</u>		Error Sum	<u>Best Fit</u>	
Band	Age	Percent	<u>of Squares</u>	Disp	ASL
2016 -2020	9.5	99.72	0.00000175	S0	209.44
2017 -2021	10.5	99.13	0.00000970	S1	57.79
2018 -2022	11.5	97.90	0.00004215	S1	46.84
2019 -2023	12.5	98.06	0.00002431	R4	24.90
2020 -2024	13.5	62.64	0.00597039	S6	13.97

Actuarial Life Analysis

Account: 390.10-GCT Leasehold Improv

Scenario: So Cal Gas @ 2024

Placement Band: 2011 - 2024

Function: Survivorship Annual Rate Method

Weighting: Unweighted

T-Cut: None

Observation	<u>Censoring</u>		Error Sum	<u>Best Fit</u>	
Band	Age	Percent	<u>of Squares</u>	Disp	ASL
2016 -2024	13.5	62.87	0.00639579	S6	14.00
2021 -2024	13.5	63.03	0.00989780	S6	14.11

Account: 391.1-Office Furniture & Eq
 Scenario: So Cal Gas @ 2024

▲ Actual Data ■ L2.5 13.00

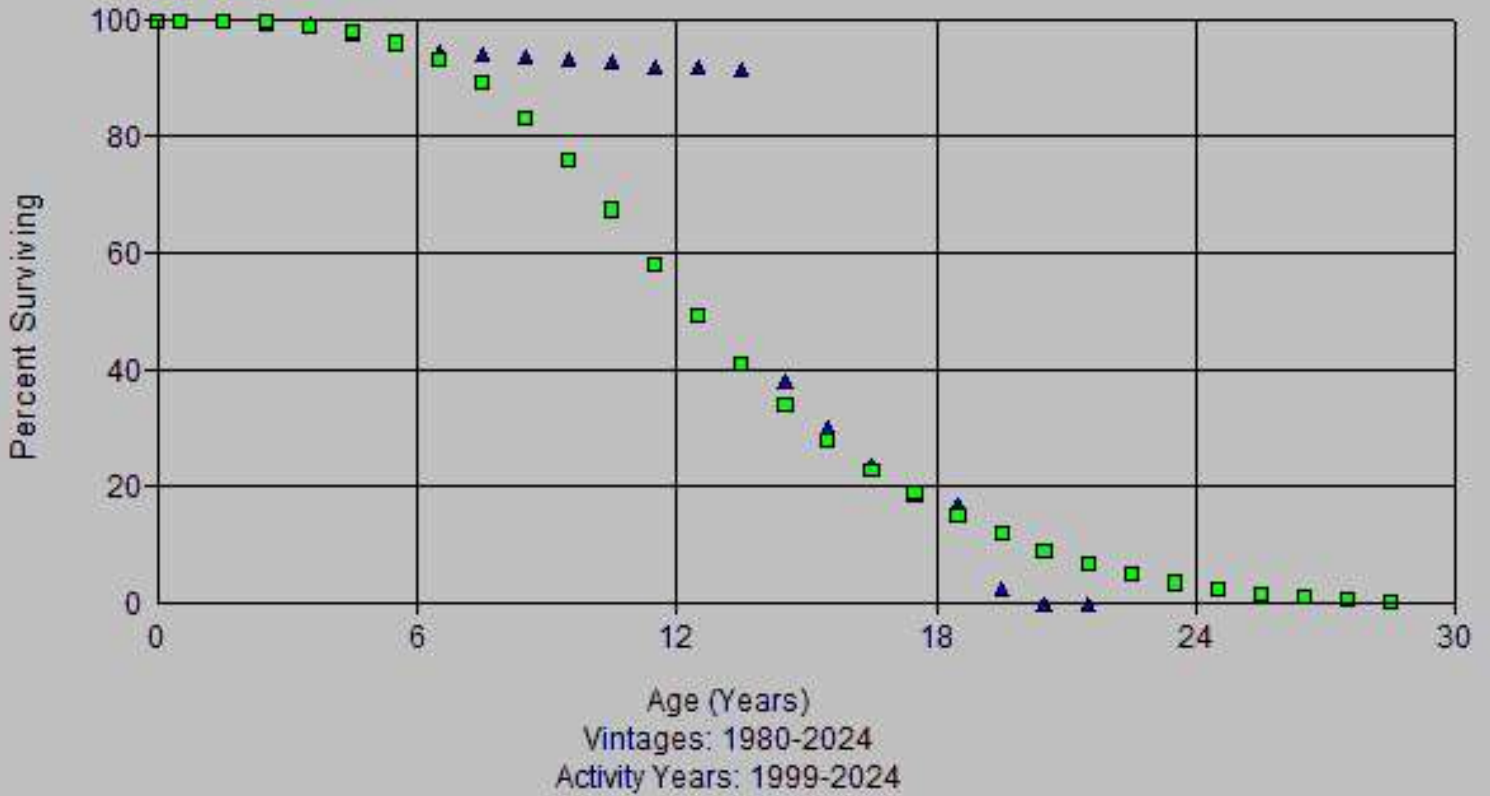

Account: 391.1-Office Furniture & Eq
Scenario: So Cal Gas @ 2024

▲ Actual Data ■ L3 14.00

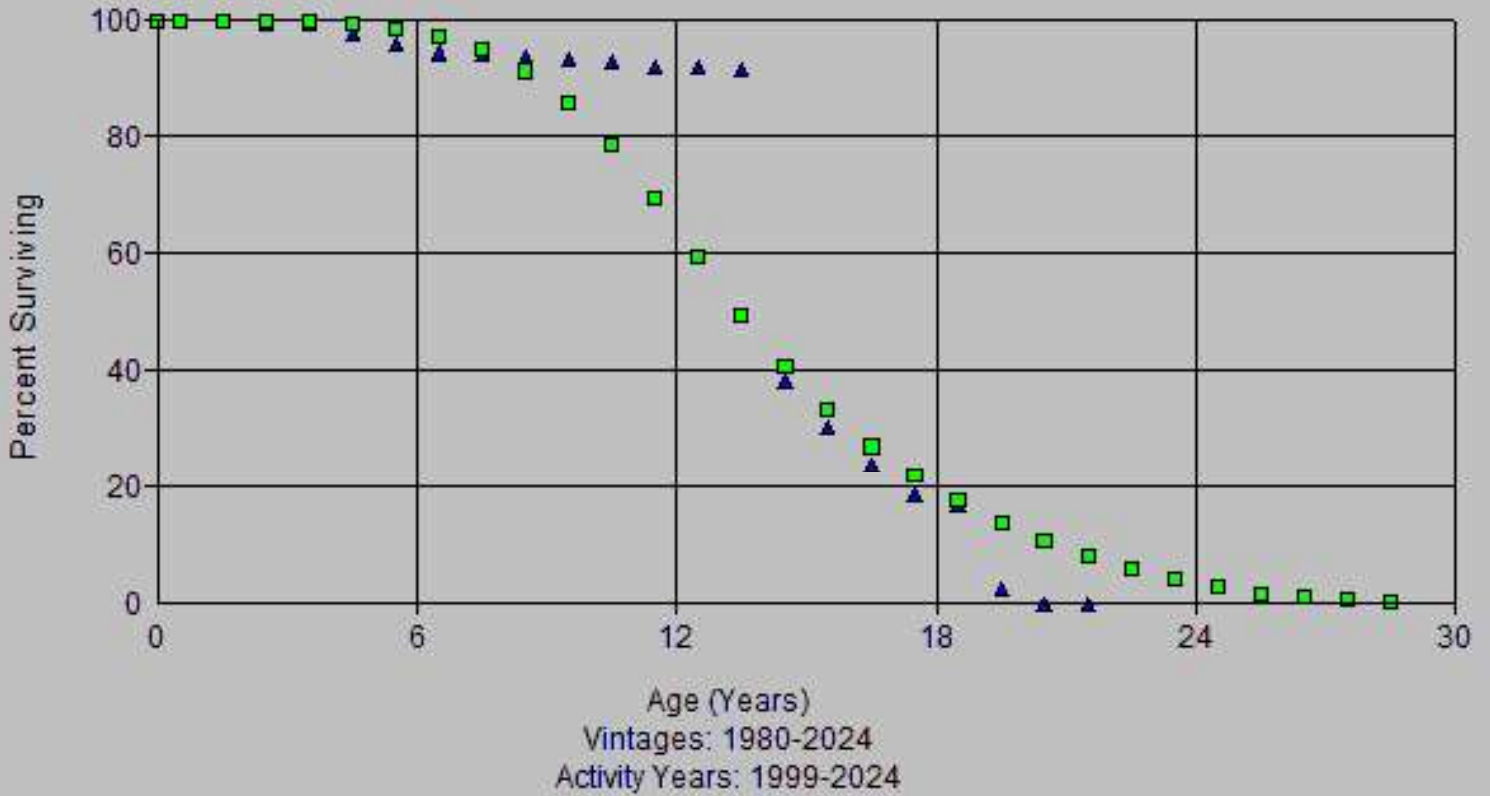

Account: 391.1-Office Furniture & Eq
Scenario: So Cal Gas @ 2024

▲ Actual Data ■ L4 14.00

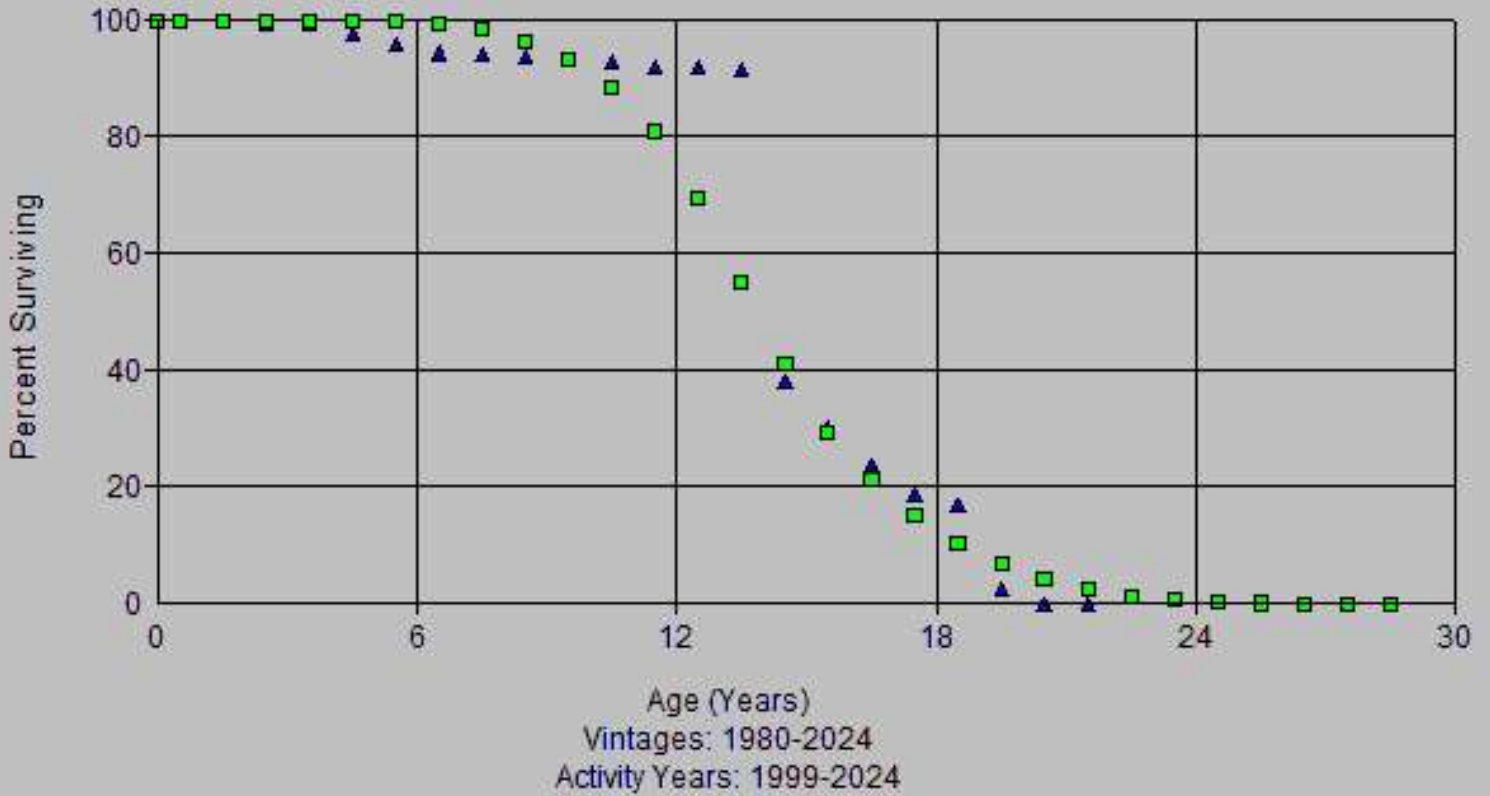

Account: 391.1-Office Furniture & Eq
Scenario: So Cal Gas @ 2024

▲ Actual Data ■ R2.5 13.00

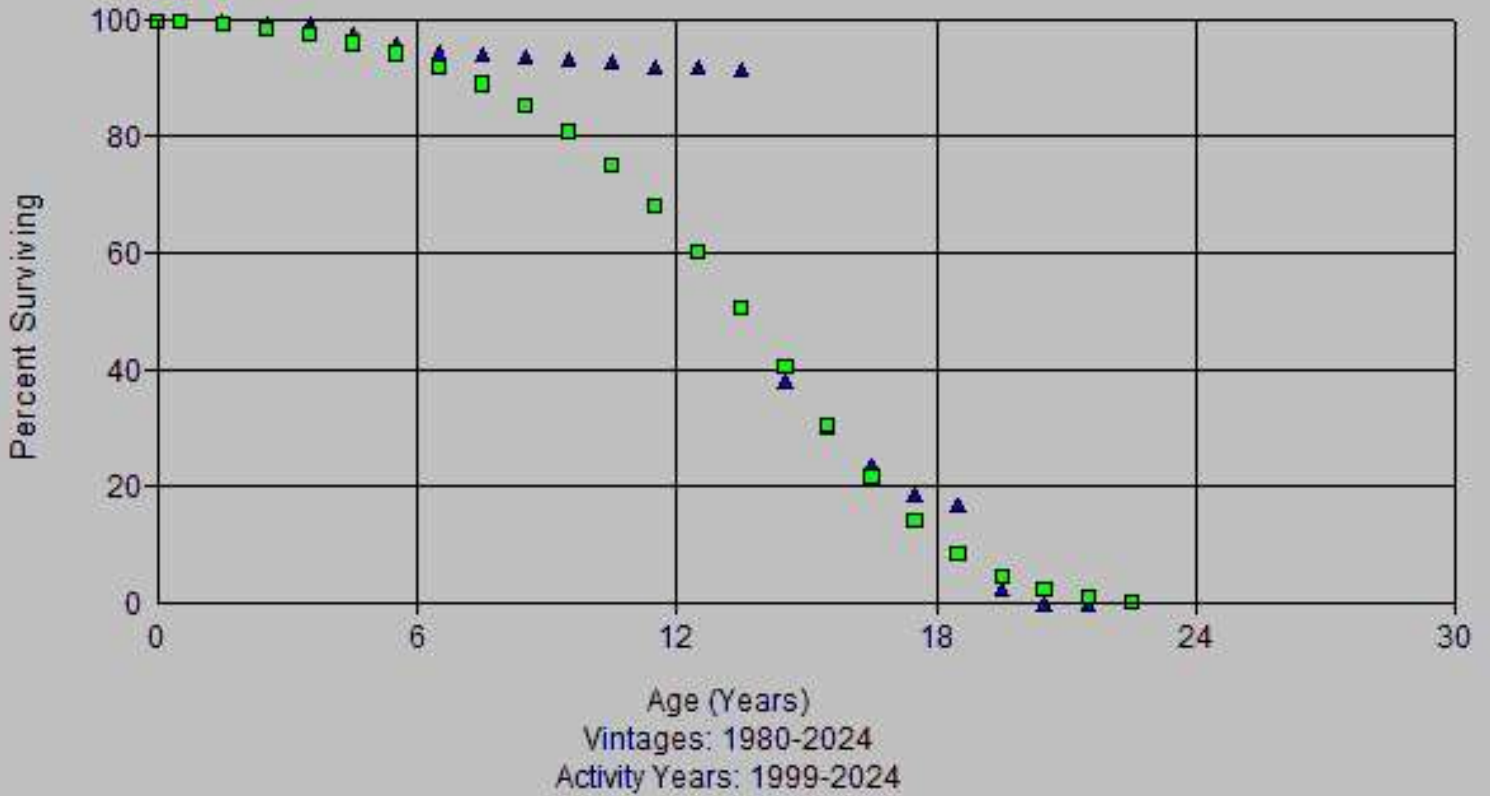

Account: 391.1-Office Furniture & Eq
Scenario: So Cal Gas @ 2024

▲ Actual Data ■ R3 14.00

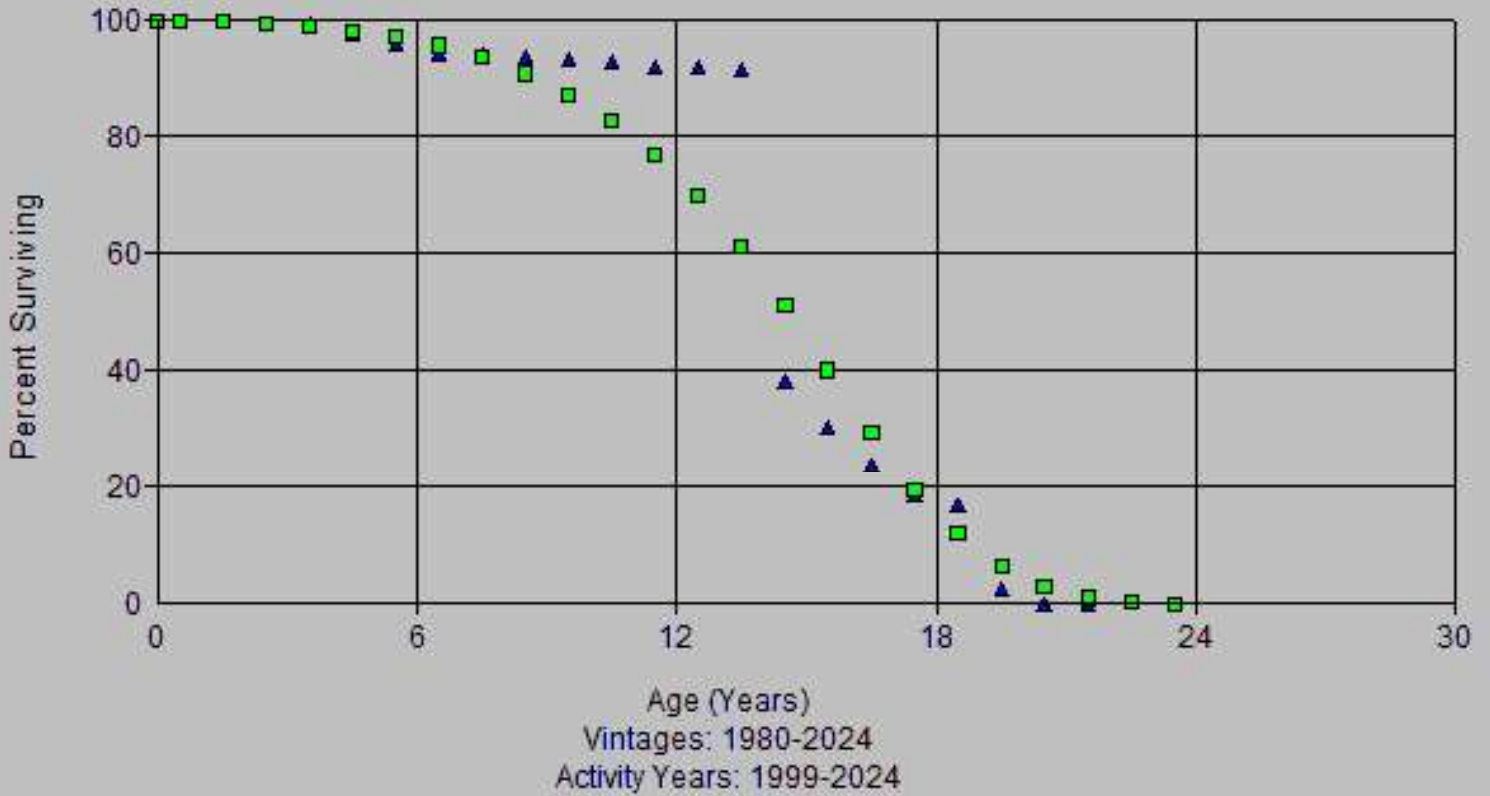

Account: 391.1-Office Furniture & Eq
Scenario: So Cal Gas @ 2024

▲ Actual Data ■ S3 14.00

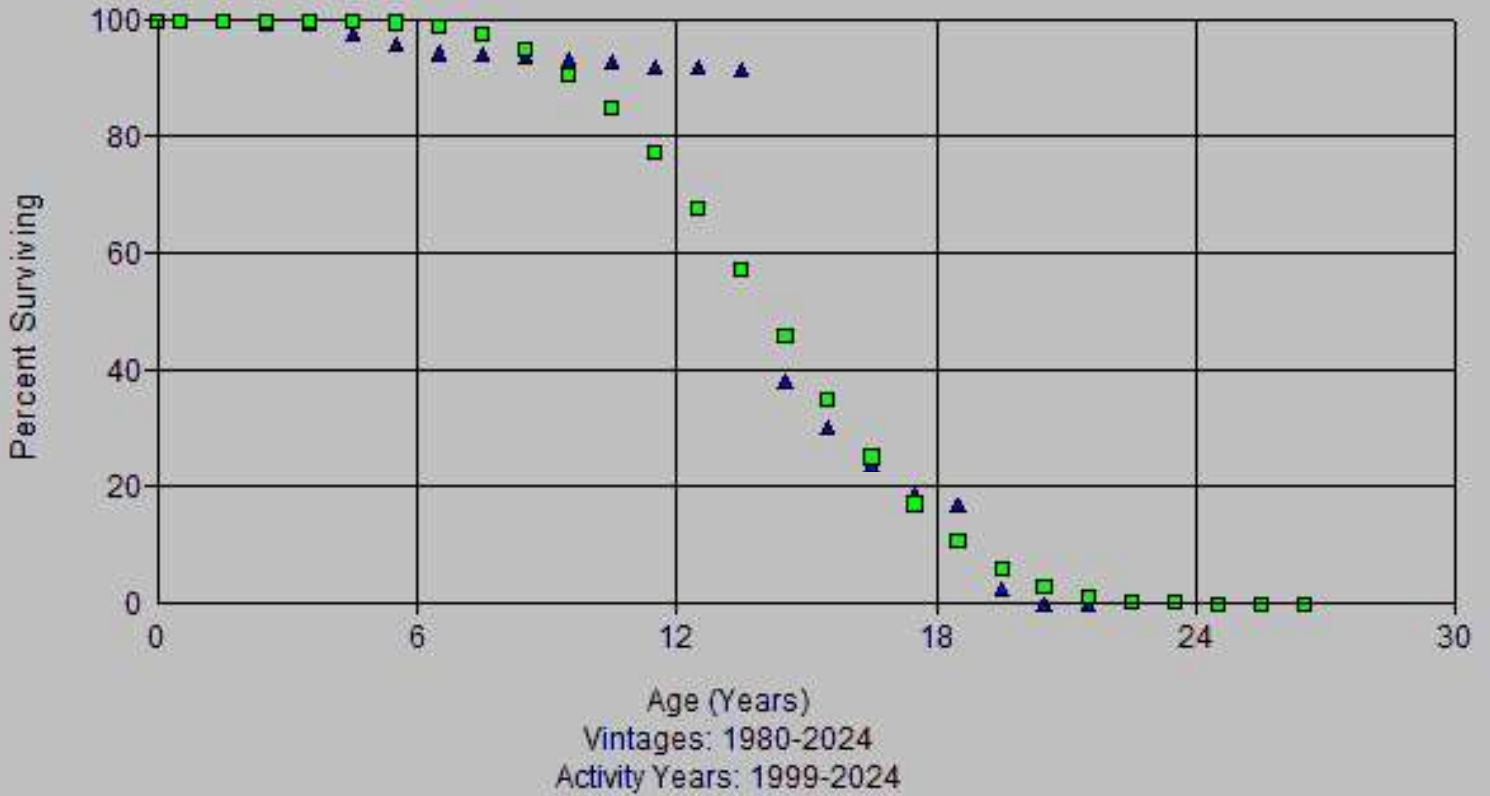

Account: 391.1-Office Furniture & Eq
Scenario: So Cal Gas @ 2024

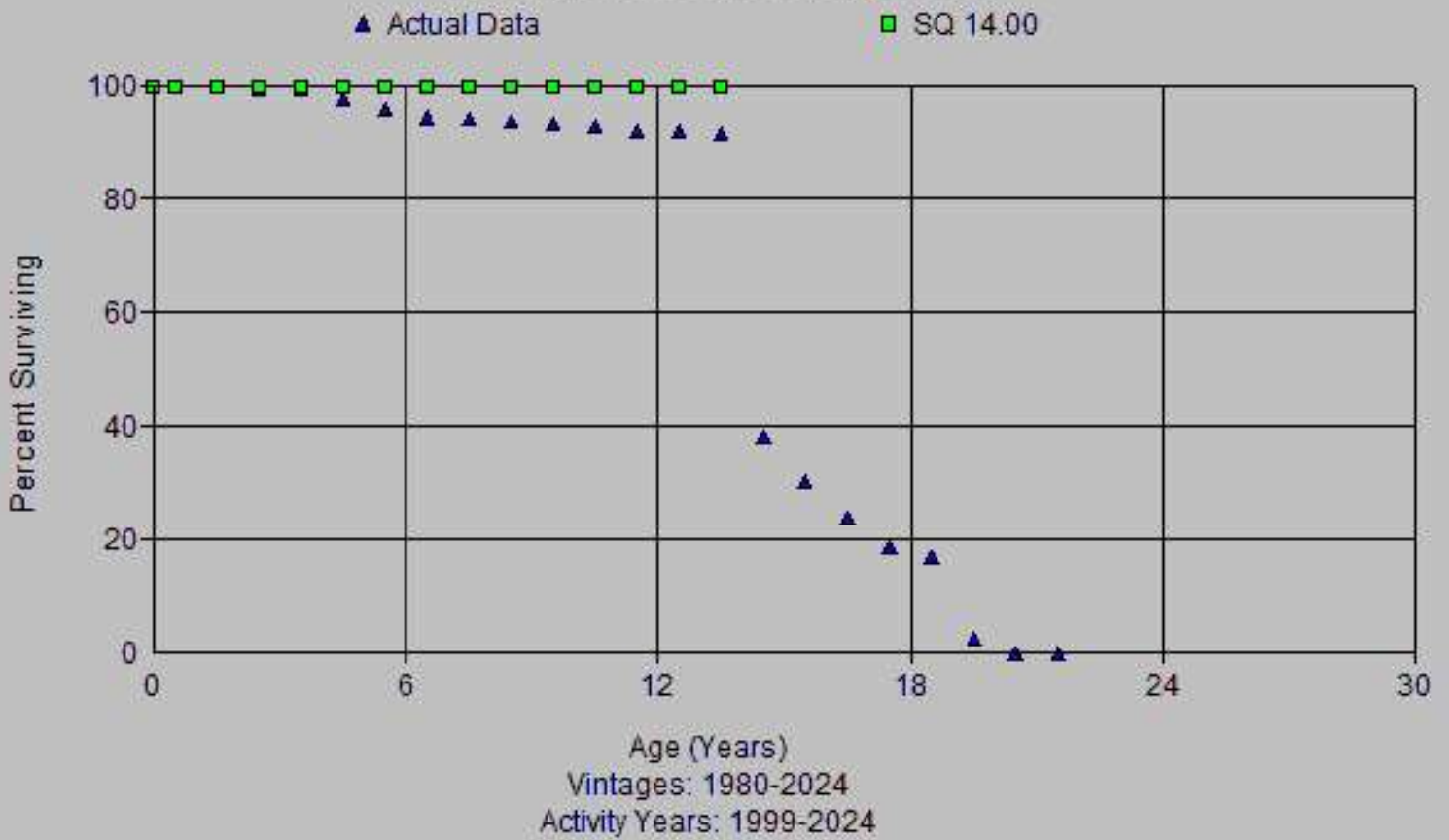

Observed Life Table

Scenario: So Cal Gas @ 2024

Account: 391.1-Office Furniture & Eq

Placement Band: 1980 - 2024

Observation Band: 2005 - 2024

Age at Beginning of Interval	Exposures at Beginning of Interval	Retirements During Interval	Retirement Ratio	Survivor Ratio	Percent Surv at Beginning of Interval
0	32,258,918.17	0.00	0.00000	1.00000	100.00
0.5	24,984,898.94	1,422.10	0.00006	0.99994	100.00
1.5	21,543,981.22	46,215.96	0.00215	0.99785	99.99
2.5	17,198,219.88	25,591.38	0.00149	0.99851	99.78
3.5	17,843,923.43	392,532.98	0.02200	0.97800	99.63
4.5	18,142,000.29	381,991.05	0.02106	0.97894	97.44
5.5	16,177,928.39	301,137.53	0.01861	0.98139	95.39
6.5	16,099,678.04	53,899.66	0.00335	0.99665	93.61
7.5	16,268,869.08	200,295.69	0.01231	0.98769	93.30
8.5	16,346,972.07	60,940.79	0.00373	0.99627	92.15
9.5	16,735,933.92	248,517.77	0.01485	0.98515	91.81
10.5	17,771,261.37	373,369.15	0.02101	0.97899	90.44
11.5	18,401,228.92	58,283.76	0.00317	0.99683	88.54
12.5	20,015,299.12	166,725.06	0.00833	0.99167	88.26
13.5	33,556,722.97	32,863,674.55	0.97935	0.02065	87.53
14.5	5,516,547.41	5,343,911.64	0.96871	0.03129	1.81
15.5	4,768,567.49	4,741,595.44	0.99434	0.00566	0.06
16.5	3,947,248.98	3,922,435.03	0.99371	0.00629	0.00
17.5	1,298,932.53	1,297,762.73	0.99910	0.00090	0.00
18.5	4,838,476.35	4,829,625.55	0.99817	0.00183	0.00
19.5	25,282.29	213.00	0.00842	0.99158	0.00
20.5	25,069.29	8,637.80	0.34456	0.65544	0.00
21.5	16,431.49	16,431.49	1.00000	0.00000	0.00
22.5	0.00	0.00	0.00000	1.00000	0.00

Observed Life Table

Scenario: So Cal Gas @ 2024

Account: 391.1-Office Furniture & Eqt

Placement Band: 1980 - 2024

Observation Band: 1999 - 2024

Age at Beginning of Interval	Exposures at Beginning of Interval	Retirements During Interval	Retirement Ratio	Survivor Ratio	Percent Surv at Beginning of Interval
0	36,254,009.30	0.00	0.00000	1.00000	100.00
0.5	27,849,523.65	34,857.66	0.00125	0.99875	100.00
1.5	24,364,882.14	68,852.88	0.00283	0.99717	99.88
2.5	19,960,535.09	27,129.73	0.00136	0.99864	99.59
3.5	20,800,284.74	392,532.98	0.01887	0.98113	99.46
4.5	21,563,077.00	381,991.05	0.01772	0.98228	97.58
5.5	20,353,376.39	301,137.53	0.01480	0.98520	95.85
6.5	21,781,420.04	65,295.48	0.00300	0.99700	94.43
7.5	34,989,644.19	210,842.38	0.00603	0.99397	94.15
8.5	39,618,399.01	81,638.35	0.00206	0.99794	93.58
9.5	44,142,499.96	277,514.35	0.00629	0.99371	93.39
10.5	47,712,653.63	392,090.97	0.00822	0.99178	92.80
11.5	48,651,381.65	105,400.16	0.00217	0.99783	92.04
12.5	53,416,932.81	185,662.51	0.00348	0.99652	91.84
13.5	56,524,190.22	32,912,508.47	0.58227	0.41773	91.52
14.5	25,439,634.98	5,359,073.11	0.21066	0.78934	38.23
15.5	21,935,570.64	4,771,349.84	0.21752	0.78248	30.18
16.5	18,282,252.14	3,930,907.13	0.21501	0.78499	23.61
17.5	14,833,893.51	1,314,714.97	0.08863	0.91137	18.54
18.5	13,877,733.09	12,001,873.76	0.86483	0.13517	16.89
19.5	1,875,859.33	1,850,790.04	0.98664	0.01336	2.28
20.5	25,069.29	8,637.80	0.34456	0.65544	0.03
21.5	16,431.49	16,431.49	1.00000	0.00000	0.02
22.5	0.00	0.00	0.00000	1.00000	0.00

Actuarial Life Analysis

Account: 391.1-Office Furniture & Eq

Scenario: So Cal Gas @ 2024

Placement Band: 1980 - 2003

Function: Survivorship Annual Rate Method

Weighting: Unweighted

T-Cut: None

Observation Band	<u>Censoring</u>		Error Sum <u>of Squares</u>	<u>Best Fit</u>	
	Age	Percent		Disp	ASL
1999 -2003	23.5	0.00	0.11889787	SQ	18.77
2000 -2004	24.5	0.00	0.06027174	SQ	18.70
2001 -2005	25.5	0.02	0.07778080	L5	15.42
2002 -2006	26.5	0.03	0.08949268	S5	15.13
2003 -2007	27.5	0.00	0.19122168	R1	11.45
2004 -2008	28.5	0.00	0.24809809	R2	11.81
2005 -2009	29.5	0.00	0.31694633	R3	11.80
2006 -2010	30.5	0.00	0.28399507	R3	12.10
2007 -2011	31.5	0.00	0.12161058	R3	11.94
2008 -2012	32.5	0.00	0.09638584	R5	13.22
2009 -2013	33.5	0.00	0.08388278	R5	13.26
2010 -2014	34.5	0.00	0.12065888	R5	13.18
2011 -2015	35.5	0.00	0.11878058	SQ	13.45
2012 -2016	36.5	0.00	0.00006846	SQ	14.03
2013 -2017	37.5	0.00	0.00000049	SQ	14.34
2014 -2018	38.5	0.00	0.00000000	SQ	14.20
2015 -2019	39.5	0.00	0.00000000	SQ	14.20
2016 -2020	40.5	0.00	0.00000009	SQ	14.05
2017 -2021	41.5	0.00	0.00000009	SQ	14.05
2018 -2022	42.5	0.00	0.00003814	SQ	14.04
2019 -2023	43.5	0.00	0.32221717	R3	12.04
2020 -2024	44.5	0.00	0.29649017	R3	11.82

Actuarial Life Analysis

Account: 391.1-Office Furniture & Eq

Scenario: So Cal Gas @ 2024

Placement Band: 1980 - 2024

Function: Survivorship Annual Rate Method

Weighting: Unweighted

T-Cut: None

Observation Band	<u>Censoring</u>		Error Sum <u>of Squares</u>	<u>Best Fit</u>	
	Age	Percent		Disp	ASL
1999 -2024	44.5	0.00	0.10248843	L5	14.71
2004 -2024	44.5	0.00	0.07738295	SQ	13.48
2009 -2024	44.5	0.00	0.01860597	SQ	13.72
2014 -2024	44.5	0.00	0.30425968	S6	13.29
2019 -2024	44.5	0.00	0.32650802	R3	12.05
2024 -2024	44.5	0.00	0.00000000	SQ	13.20

Account: 392x-Transportation Eq
Scenario: So Cal Gas @ 2024

▲ Actual Data ■ L2 8.00

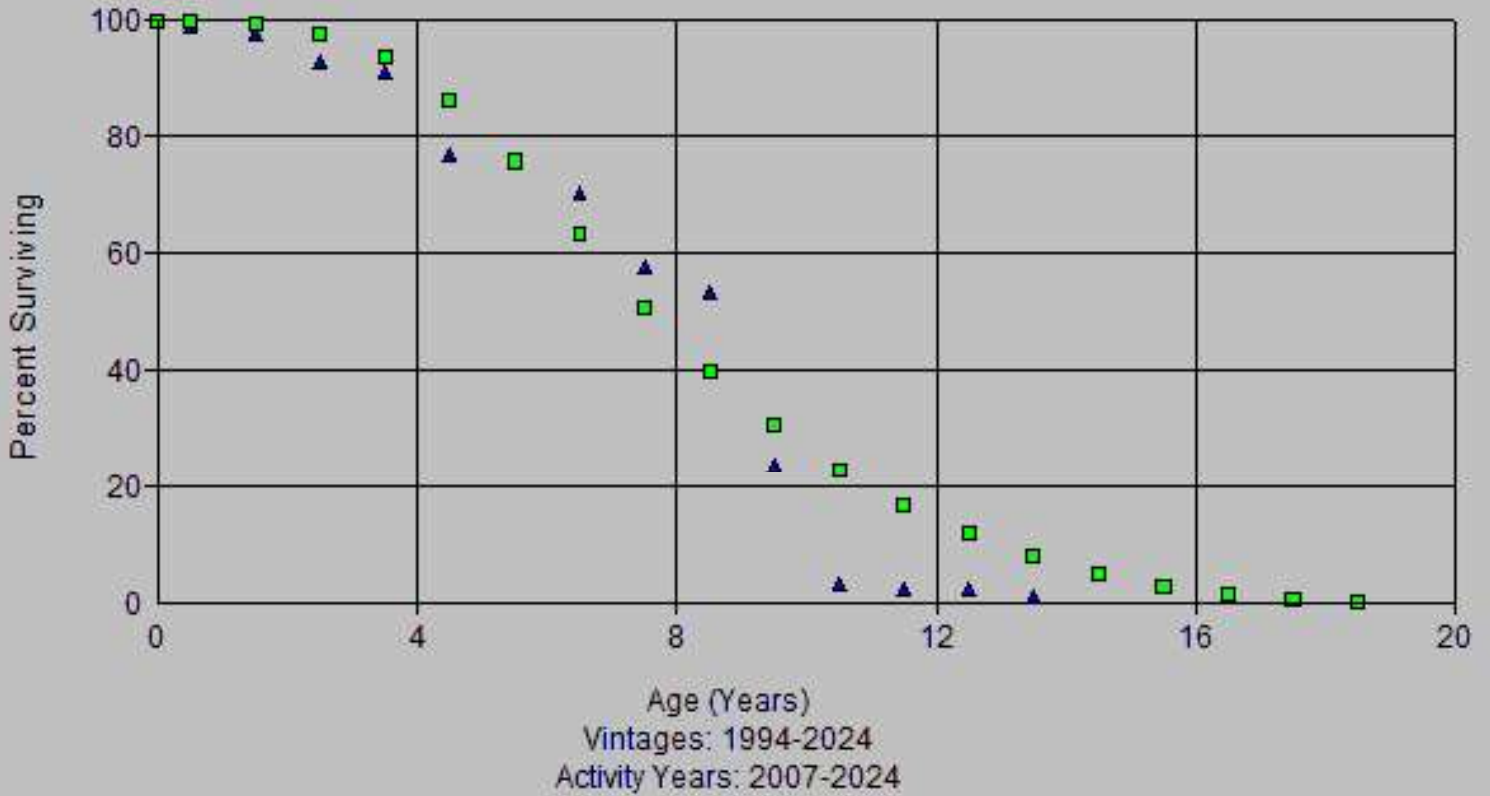

Account: 392x-Transportation Eq
Scenario: So Cal Gas @ 2024

▲ Actual Data ■ L3 7.00

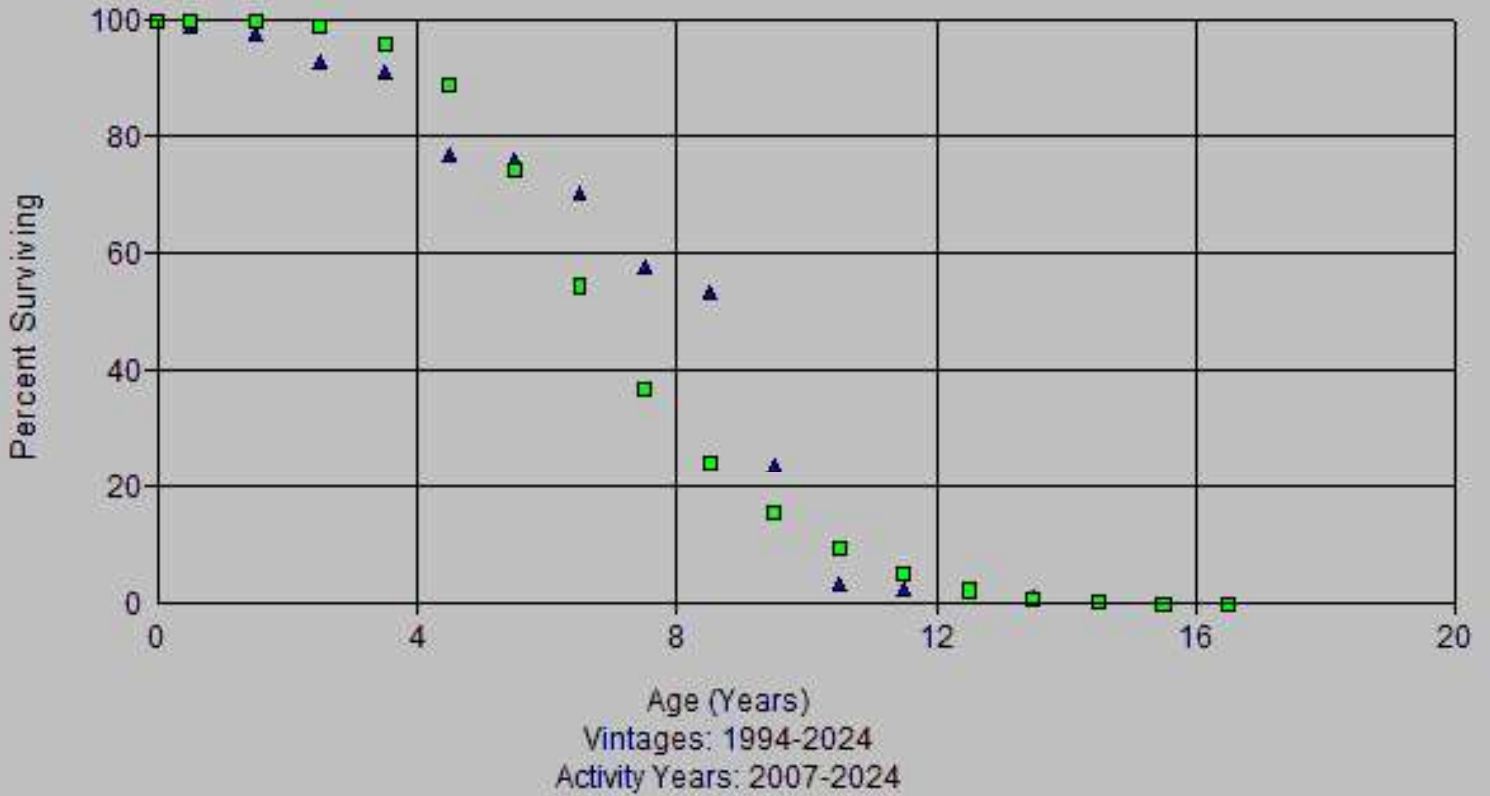

Account: 392x-Transportation Eq
Scenario: So Cal Gas @ 2024

▲ Actual Data ■ R2 7.00

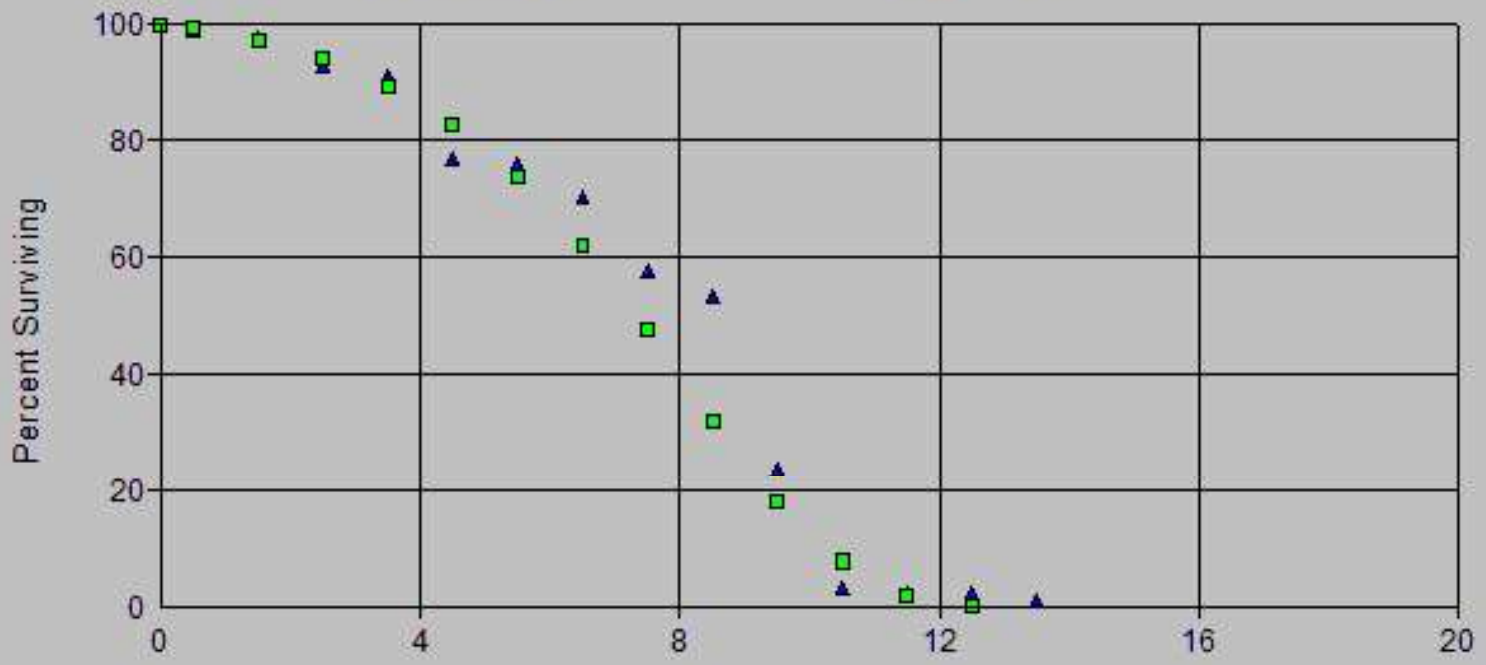

Age (Years)
Vintages: 1994-2024
Activity Years: 2007-2024

Account: 392x-Transportation Eq
Scenario: So Cal Gas @ 2024

▲ Actual Data ■ R2 8.00

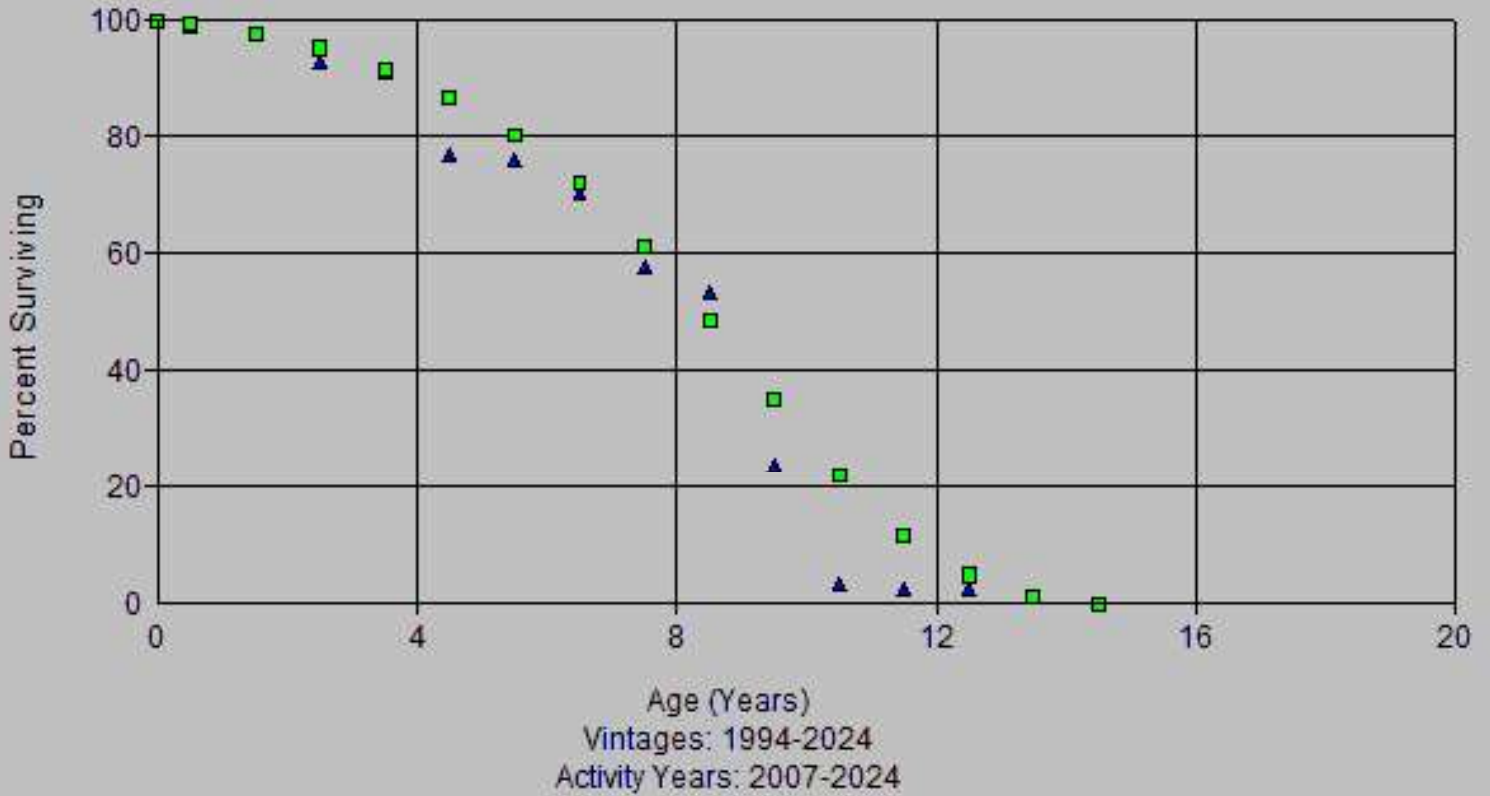

Account: 392x-Transportation Eq
Scenario: So Cal Gas @ 2024

▲ Actual Data ■ R2 9.00

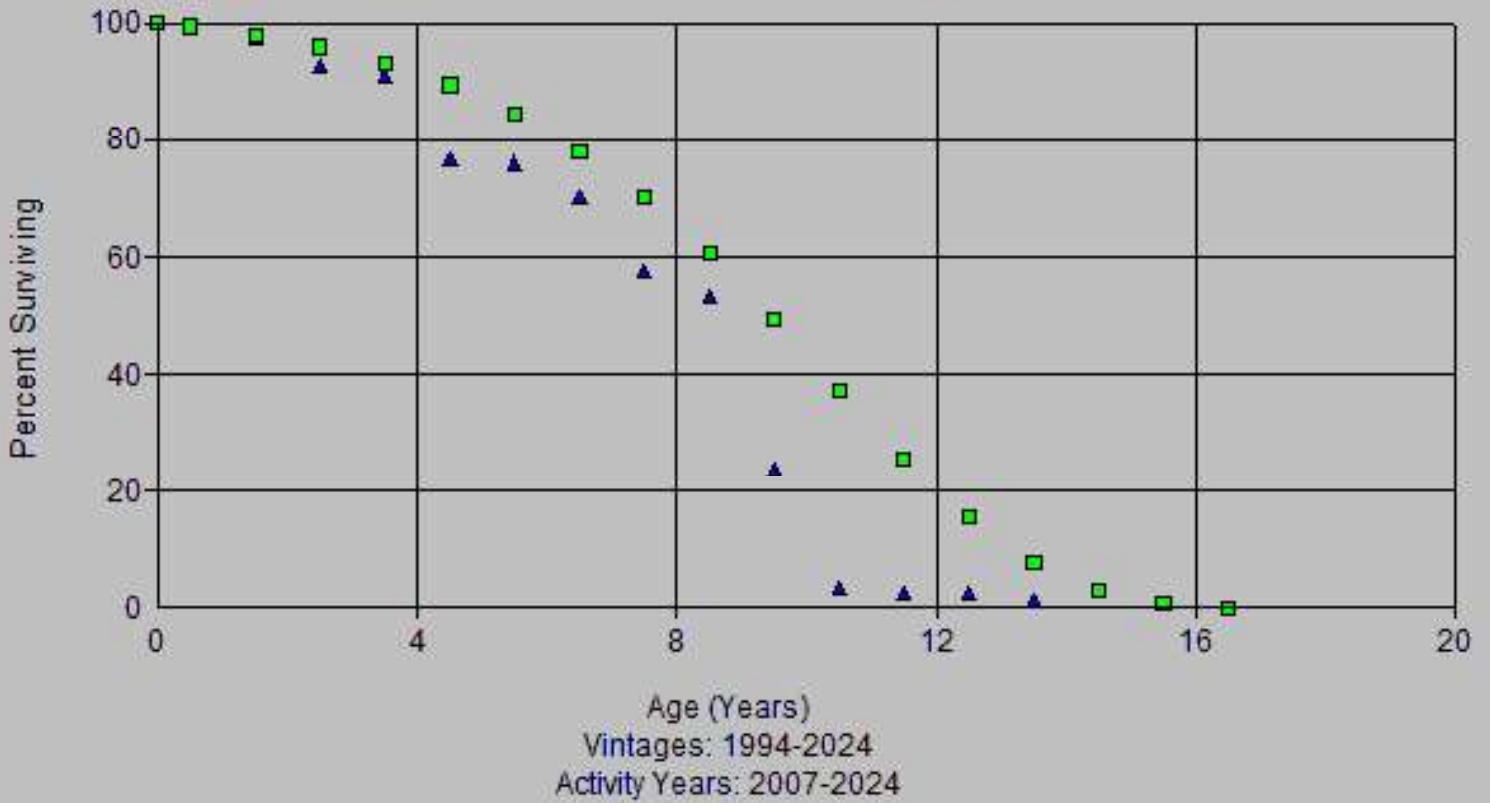

Account: 392x-Transportation Eq
Scenario: So Cal Gas @ 2024

▲ Actual Data ■ S0.5 8.00

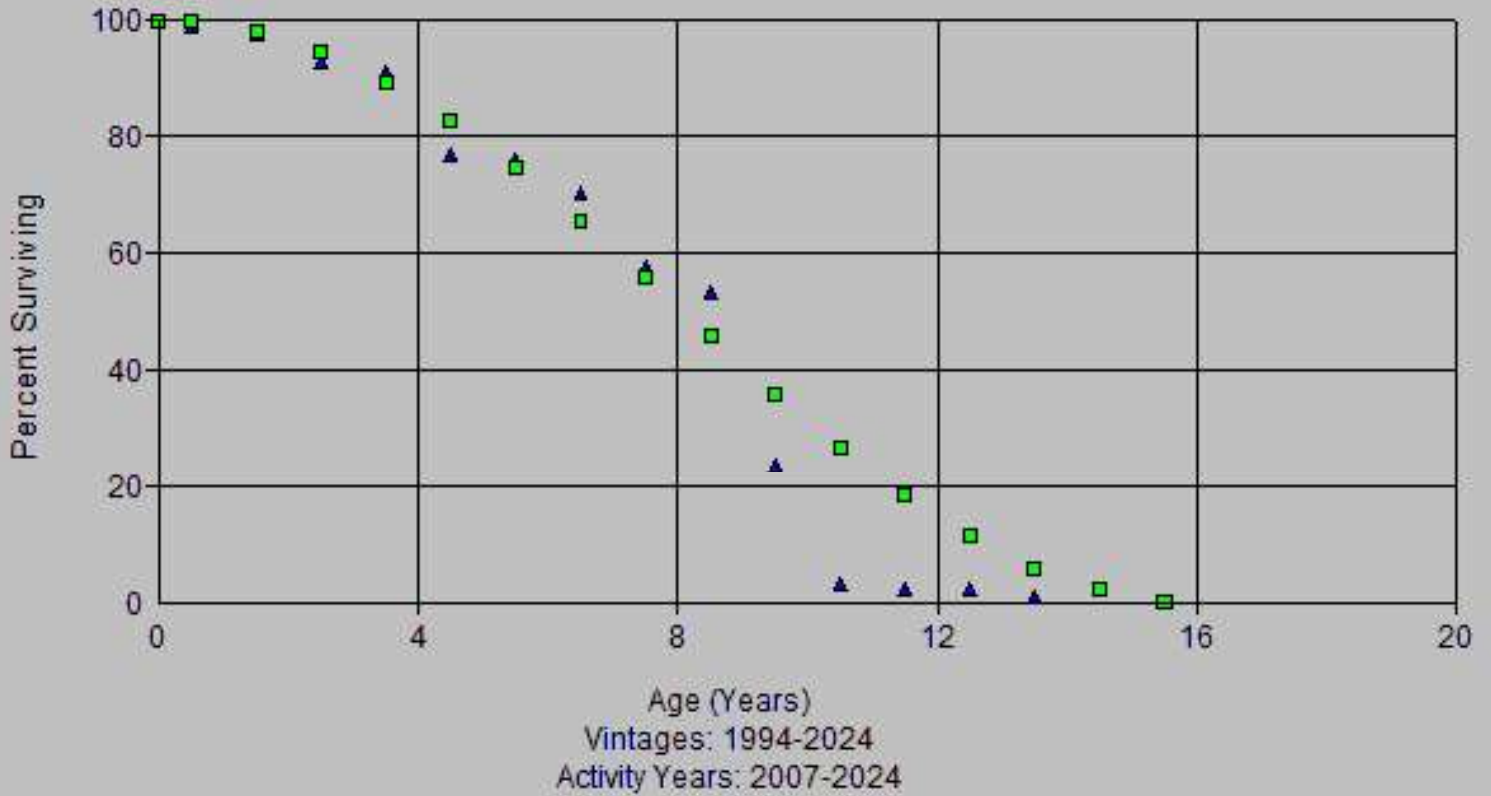

Account: 392x-Transportation Eq
Scenario: So Cal Gas @ 2024

▲ Actual Data ■ S1 7.00

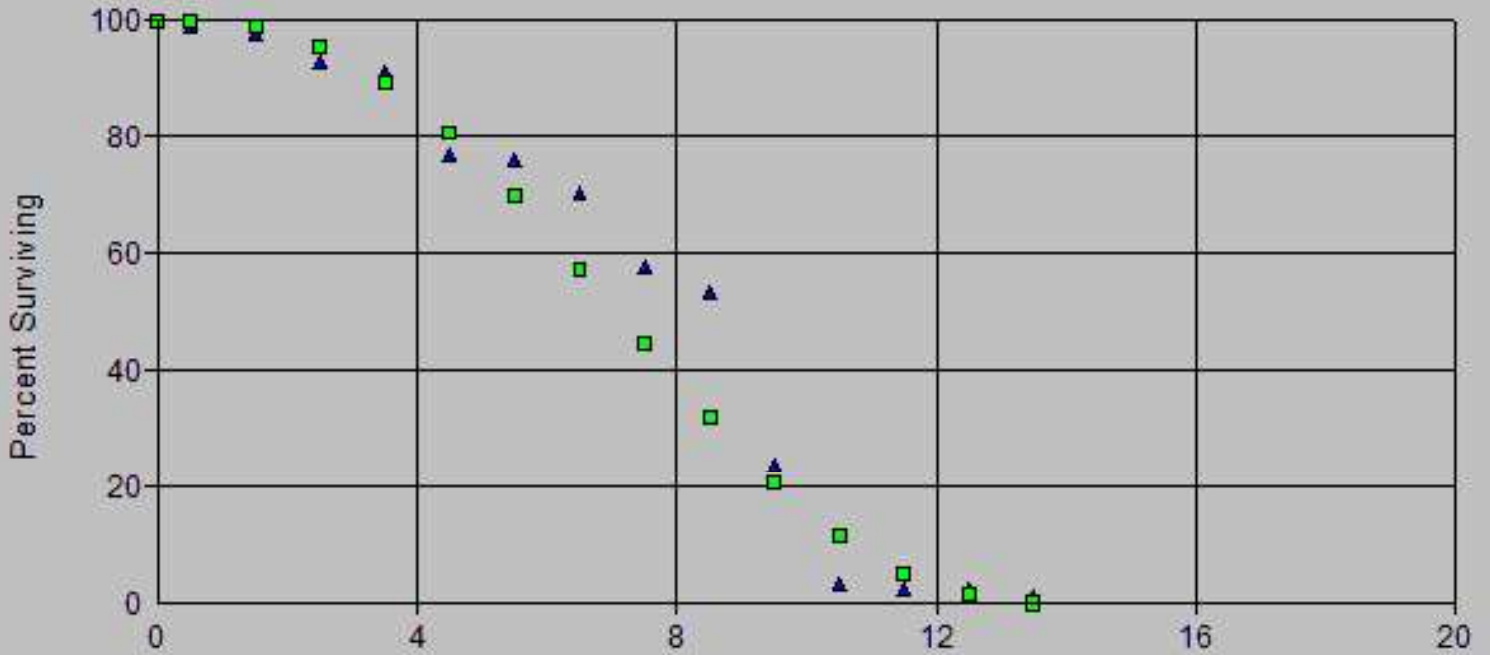

Age (Years)
Vintages: 1994-2024
Activity Years: 2007-2024

Observed Life Table

Scenario: So Cal Gas @ 2024
 Account: 392x-Transportation Eqt
 Placement Band: 2005 - 2024

Observation Band: 2007 - 2024

Age at Beginning of Interval	Exposures at Beginning of Interval	Retirements During Interval	Retirement Ratio	Survivor Ratio	Percent Surv at Beginning of Interval
0	2,858,232.83	24,744.05	0.00866	0.99134	100.00
0.5	2,921,769.97	45,532.16	0.01558	0.98442	99.13
1.5	1,088,601.40	53,968.42	0.04958	0.95042	97.59
2.5	960,002.83	15,470.05	0.01611	0.98389	92.75
3.5	840,335.45	133,717.07	0.15912	0.84088	91.26
4.5	651,710.16	5,398.21	0.00828	0.99172	76.74
5.5	419,473.93	32,951.77	0.07855	0.92145	76.10
6.5	386,522.16	68,328.56	0.17678	0.82322	70.12
7.5	318,193.60	6,742.35	0.02119	0.97881	57.73
8.5	311,451.25	172,001.71	0.55226	0.44774	56.50
9.5	139,449.54	119,715.90	0.85849	0.14151	25.30
10.5	19,733.64	5,585.24	0.28303	0.71697	3.58
11.5	14,148.40	0.00	0.00000	1.00000	2.57
12.5	14,148.40	0.00	0.00000	1.00000	2.57
13.5	0.00	0.00	0.00000	1.00000	2.57

Observed Life Table

Scenario: So Cal Gas @ 2024
 Account: 392x-Transportation Eq
 Placement Band: 1994 - 2024

Observation Band: 2007 - 2024

Age at Beginning of Interval	Exposures at Beginning of Interval	Retirements During Interval	Retirement Ratio	Survivor Ratio	Percent Surv at Beginning of Interval
0	2,858,232.83	24,744.05	0.00866	0.99134	100.00
0.5	2,921,769.97	45,532.16	0.01558	0.98442	99.13
1.5	1,088,601.40	53,968.42	0.04958	0.95042	97.59
2.5	960,002.83	15,470.05	0.01611	0.98389	92.75
3.5	840,335.45	133,717.07	0.15912	0.84088	91.26
4.5	651,710.16	5,398.21	0.00828	0.99172	76.74
5.5	419,473.93	32,951.77	0.07855	0.92145	76.10
6.5	386,522.16	68,328.56	0.17678	0.82322	70.12
7.5	336,666.70	25,215.45	0.07490	0.92510	57.73
8.5	311,451.25	172,001.71	0.55226	0.44774	53.40
9.5	139,449.54	119,715.90	0.85849	0.14151	23.91
10.5	19,733.64	5,585.24	0.28303	0.71697	3.38
11.5	829,725.62	0.00	0.00000	1.00000	2.43
12.5	1,532,361.90	815,577.22	0.53224	0.46776	2.43
13.5	702,636.28	702,636.28	1.00000	0.00000	1.14
14.5	0.00	0.00	0.00000	1.00000	0.00

Actuarial Life Analysis

Account: 392x-Transportation Eq
 Scenario: So Cal Gas @ 2024
 Placement Band: 1994 - 2011
 Function: Survivorship Annual Rate Method
 Weighting: Unweighted
 T-Cut: None

Observation Band	<u>Censoring</u>		Error Sum <u>of Squares</u>	<u>Best Fit</u>	
	Age	Percent		Disp	ASL
2007 -2011	16.5	0.00	0.00430528	SQ	6.88
2008 -2012	17.5	0.00	0.34390952	R5	11.23
2009 -2013	18.5	85.02	0.11063535	R0.5	27.89
2010 -2014	19.5	0.00	0.35344776	R3	7.65
2011 -2015	20.5	0.00	0.16848700	R0.5	6.23
2012 -2016	21.5	0.00	0.14416342	R0.5	6.04
2013 -2017	22.5	0.00	0.12036899	S0	6.32
2014 -2018	23.5	0.00	0.07148506	S1	6.55
2015 -2019	24.5	37.00	0.73163677	L0	12.80
2016 -2020	25.5	53.93	0.47198004	L0	19.95
2017 -2021	26.5	7.79	0.24495651	L3	9.93
2018 -2022	27.5	6.42	0.24923783	L4	10.18
2019 -2023	28.5	9.31	0.62448111	L3	11.68
2020 -2024	29.5	9.75	0.71419749	L3	11.95

Actuarial Life Analysis

Account: 392x-Transportation Eq

Scenario: So Cal Gas @ 2024

Placement Band: 1994 - 2024

Function: Survivorship Annual Rate Method

Weighting: Unweighted

T-Cut: None

Observation	<u>Censoring</u>		Error Sum	<u>Best Fit</u>	
Band	Age	Percent	<u>of Squares</u>	Disp	ASL
2007 -2024	30.5	0.00	0.03987767	R2	7.53
2012 -2024	30.5	2.02	0.06246178	S0.5	7.14
2017 -2024	30.5	5.59	0.23041247	L3	9.81
2022 -2024	30.5	71.70	0.28081623	R0.5	32.19

The following accounts don't have any retirements. Therefore, there are no actuarial results.

Account 350.31

Account 350.32

Account 350.40

Account 374.20

Account 389.20

Account 390.20

Net Salvage

SOUTHERN CALIFORNIA GAS
RETIREMENT AND NET SALVAGE
AS ADJUSTED
DATA THROUGH DECEMBER 2024

Acct	Year	Adjusted Ret	Adjusted Salvage	Adjusted Cost	Net Salvage	Net Salv. %	2-yr Net Salv. %	3-yr Net Salv. %	4-yr Net Salv. %	5-yr Net Salv. %	6-yr Net Salv. %	7-yr Net Salv. %	8-yr Net Salv. %	9-yr Net Salv. %	10-yr Net Salv. %
351	1999	0.00	0.00	30,390.89	(30,390.89)	NA									
351	2000	7,867.96	0.00	49,906.59	(49,906.59)	-634.30%	-1020.56%								
351	2001	0.00	0.00	18,936.05	(18,936.05)	NA	-874.97%	-1261.24%							
351	2002	21,320.24	0.00	52,156.02	(52,156.02)	-244.63%	-333.45%	-414.55%	-518.67%						
351	2003	84,865.02	0.00	21,937.32	(21,937.32)	-25.85%	-69.78%	-87.61%	-125.32%	-151.97%					
351	2004	232,719.82	0.00	60,400.20	(60,400.20)	-25.95%	-25.95%	-39.68%	-45.27%	-58.64%	-67.40%				
351	2005	38,057.14	0.00	(32,733.43)	32,733.43	86.01%	-10.22%	-13.95%	-26.99%	-32.02%	-44.33%	52.23%			
351	2006	0.00	0.00	1,454.18	(1,454.18)	NA	82.19%	-10.75%	-14.36%	-27.38%	-32.40%	-44.71%	-52.61%		
351	2007	330,299.51	0.00	580,242.34	(580,242.34)	-175.67%	-176.11%	-149.03%	-101.38%	-92.03%	-96.63%	-99.31%	-105.20%	-109.45%	
351	2008	561,618.23	0.00	32,473.75	(32,473.75)	-5.78%	-68.70%	-68.86%	-62.52%	-55.20%	-53.21%	-56.42%	-57.91%	-61.47%	-63.85%
351	2009	65,777.90	0.00	76,395.00	(76,395.00)	-116.14%	-17.35%	-71.96%	-72.11%	-66.06%	-58.47%	-56.36%	-59.37%	-60.78%	-64.15%
351	2010	35,955.88	0.00	288,187.86	(288,187.86)	-801.50%	-358.37%	-59.86%	-98.35%	-98.50%	-91.69%	-79.59%	-76.21%	-78.83%	-80.22%
351	2011	849,111.17	0.00	175,791.25	(175,791.25)	-20.70%	-52.42%	-56.83%	-37.88%	-62.57%	-62.65%	-59.64%	-55.94%	-54.77%	-56.60%
351	2012	486,823.85	0.00	620,518.32	(620,518.32)	-127.46%	-59.61%	-79.05%	-80.75%	-59.69%	-76.13%	-76.20%	-73.59%	-69.33%	-67.95%
351	2013	172,096.55	0.00	154,038.43	(154,038.43)	-89.51%	-117.55%	-63.02%	-80.22%	-81.68%	-62.05%	-77.05%	-77.11%	-74.67%	-70.58%
351	2014	131,140.95	0.00	810,205.49	(810,205.49)	-617.81%	-400.61%	-330.89%	-107.41%	-122.30%	-122.07%	-93.71%	-103.99%	-104.04%	-101.34%
351	2015	147,965.95	0.00	860,190.82	(860,190.82)	-346.90%	-440.61%	-330.89%	-235.54%	-138.87%	-151.20%	-150.10%	-118.32%	-124.90%	-124.95%
351	2016	294,041.36	0.00	1,311,014.16	(1,311,014.16)	-445.86%	-400.59%	-442.91%	-370.95%	-281.96%	-180.26%	-190.33%	-188.20%	-152.18%	-154.62%
351	2017	69,069.52	0.00	526,504.75	(526,504.75)	-762.28%	-506.05%	-441.47%	-472.63%	-400.51%	-305.64%	-198.12%	-207.61%	-205.05%	-166.64%
351	2018	737,634.68	0.00	337,530.85	(337,530.85)	-45.76%	-107.11%	-197.60%	-225.05%	-259.85%	-242.11%	-216.01%	-160.51%	-168.13%	-167.02%
351	2019	134,584.64	0.00	46,047.92	(46,047.92)	-34.21%	-43.98%	-96.68%	-179.80%	-207.73%	-241.04%	-226.45%	-205.25%	-155.66%	-162.42%
351	2020	54,858.76	0.00	709,457.69	(709,457.69)	-1293.24%	-398.80%	-117.90%	-162.58%	-227.14%	-246.45%	-275.62%	-258.23%	-230.89%	-174.72%
351	2021	202,403.71	0.00	816,753.97	(816,753.97)	-403.53%	-593.25%	-401.24%	-169.09%	-203.27%	-251.06%	-264.71%	-289.45%	-272.62%	-244.69%
351	2022	23,546.79	0.00	1,482,502.62	(1,482,502.62)	-6295.99%	-1017.59%	-1071.44%	-735.39%	-294.21%	-320.66%	-344.94%	-345.22%	-364.08%	-341.22%
351	2023	1,672,274.40	0.00	891,762.82	(891,762.82)	-53.33%	-140.01%	-168.11%	-189.71%	-189.04%	-151.63%	-166.20%	-203.17%	-218.41%	-218.41%
351	2024	4,812,786.20	0.00	2,124,701.95	(2,124,701.95)	-44.15%	-46.51%	-69.12%	-79.21%	-89.05%	-87.98%	-83.91%	-89.98%	-103.06%	-110.39%
352	1999	427,001.26	0.00	779,486.00	(779,486.00)	-182.55%									
352	2000	369,019.46	202,209.00	1,070,890.00	(868,681.00)	-235.40%	-207.05%								
352	2001	529,515.87	16,755.00	319,211.00	(302,456.00)	-57.12%	-130.34%	-147.16%							
352	2002	112,362.29	0.00	490,306.00	(490,306.00)	-436.36%	-123.51%	-164.35%	-169.76%						
352	2003	749,750.71	33,206.00	132,606.00	(99,400.00)	-13.26%	-68.40%	-64.11%	-100.01%	-116.12%					
352	2004	700,899.33	14,234.00	310,984.00	(296,750.00)	-42.34%	-27.31%	-56.71%	-56.82%	-83.59%	-98.22%				
352	2005	2,145,039.58	0.00	382,268.00	(382,268.00)	-17.82%	-23.86%	-21.65%	-34.22%	-37.08%	-52.96%	-63.96%			
352	2006	716,369.89	0.00	686,748.00	(686,748.00)	-95.87%	-37.36%	-38.34%	-33.86%	-44.20%	-45.58%	-58.74%	-67.93%		
352	2007	2,696,998.82	0.00	827,759.00	(827,759.00)	-30.69%	-44.37%	-35.04%	-32.71%	-39.08%	-40.33%	-49.31%	-56.04%		
352	2008	757,610.58	0.00	1,114,978.00	(1,114,978.00)	-147.17%	-56.24%	-63.04%	-47.68%	-47.15%	-43.88%	-49.48%	-49.96%	-57.75%	-63.54%
352	2009	1,452,450.15	0.00	532,563.00	(532,563.00)	-36.67%	-74.55%	-50.44%	-56.23%	-45.62%	-45.35%	-42.74%	-47.48%	-48.00%	-54.76%
352	2010	2,280,777.17	0.00	609,448.00	(609,448.00)	-26.72%	-30.59%	-50.26%	-42.92%	-47.72%	-41.33%	-41.40%	-39.56%	-43.40%	-44.00%
352	2011	1,388,000.15	0.00	1,284,200.00	(1,284,200.00)	-92.52%	-51.62%	-47.38%	-60.24%	-50.94%	-54.41%	-54.41%	-47.55%	-47.25%	-48.65%
352	2012	1,515,484.57	0.00	2,795,185.00	(2,795,185.00)	-184.44%	-140.50%	-90.44%	-78.67%	-85.69%	-70.99%	-72.64%	-63.56%	-62.47%	-59.91%
352	2013	2,072,867.12	0.00	2,770,439.00	(2,770,439.00)	-133.65%	-155.10%	-137.65%	-102.79%	-91.76%	-96.19%	-81.67%	-82.46%	-73.23%	-71.86%
352	2014	2,529,001.94	0.00	4,088,550.00	(4,088,550.00)	-161.67%	-149.05%	-157.82%	-145.74%	-118.00%	-107.49%	-110.00%	-95.44%	-95.46%	-85.97%
352	2015	2,792,316.82	0.00	6,669,261.00	(6,669,261.00)	-238.84%	-202.16%	-182.96%	-183.21%	-170.99%	-144.83%	-133.63%	-118.34%	-117.46%	-117.46%
352	2016	9,102,995.12	71,736.00	18,233,184.51	(18,161,448.51)	-199.53%	-208.74%	-200.49%	-192.09%	-191.45%	-184.37%	-167.79%	-159.55%	-159.16%	-146.13%
352	2017	11,837,797.96	0.00	48,511,407.60	(48,511,407.60)	-409.80%	-318.39%	-309.03%	-294.84%	-283.05%	-278.04%	-269.80%	-253.26%	-244.26%	-242.20%
352	2018	7,066,667.47	0.00	66,200,043.47	(66,200,043.47)	-936.79%	-606.80%	-474.42%	-453.06%	-430.95%	-413.54%	-404.14%	-392.65%	-372.72%	-360.68%
352	2019	27,687,258.71	0.00	72,386,663.57	(72,386,663.57)	-261.44%	-398.77%	-401.57%	-368.54%	-362.35%	-354.03%	-346.79%	-342.98%	-337.72%	-327.33%
352	2020	7,674,173.71	0.00	39,500,633.90	(39,500,633.90)	-514.72%	-316.41%	-419.74%	-417.57%	-386.25%	-380.03%	-371.99%	-365.00%	-361.22%	-356.16%
352	2021	42,756,165.19	89,322.84	43,386,913.77	(43,297,593.93)	-101.27%	-164.18%	-198.66%	-259.89%	-278.18%	-271.43%	-270.60%	-268.13%	-265.67%	-264.60%
352	2022	73,687,848.11	1,807,559.82	38,105,353.36	(36,297,793.54)	-49.26%	-68.36%	-95.95%	-126.14%	-162.20%	-179.37%	-180.39%	-181.01%	-180.49%	-180.49%
352	2023	33,533,869.87	50,807.69	30,555,937.47	(30,505,129.78)	-90.97%	-62.30%	-73.41%	-94.89%	-119.77%	-149.78%	-164.85%	-166.33%	-167.27%	-167.20%
352	2024	34,237,815.04	54,060.86	40,947,657.04	(40,893,596.18)	-119.44%	-105.35%	-76.13%	-81.97%	-99.27%	-119.72%	-145.20%	-158.33%	-159.85%	-160.73%
353	1999	0.00	0.00	131,020.00	(131,020.00)	NA									
353	2000	187,728.04	0.00	216,915.00	(216,915.00)	-115.55%	-185.34%								
353	2001	240,845.39	0.00	417,099.00	(417,099.00)	-173.18%	-147.94%	-178.51%							
353	2002	34,262.81	22.00	23,846.00	(23,824.00)	-69.53%	-160.27%	-142.13%	-170.44%						
353	2003	209,924.17	11,500.00	111,542.00	(100,042.00)	-47.66%	-50.73%	-111.53%	-112.65%	-132.13%					
353	2004	423,140.18	0.00	8,886.00	(8,886.00)	-2.03%	-17.16%	-19.85%	-60.51%	-69.94%	-81.89%				
353	2005	1,532,556.00	0.00	45,157.00	(45,157.00)	-2.95%	-2.75%	-7.10%	-8.07%	-24.37%	-30.88%	-35.86%	-29.88%		
353	2006	352,475.89	0.00	51,936.00	(51,936.00)	14.73%	0.36%	-0.08%	-4.04%	-4.92%	-14.53%	-25.48%	-19.38%		
353	2007	221,658.65	0.00	222,539.00	(222,539.00)	-100.40%	-29.71%	-10.24%	-8.87%	-11.84%	-12.55%	-25.38%	-30.67%	-34.76%	-34.76%
353	2008	357,680.93	0.00	295,931.00	(295,931.00)	-82.74%	-89.49%	-50.07%	-20.76%	-18.02%	-20.03%	-20.57%	-31.47%	-35.90%	-39.58%
353	2009	830,920.13	0.00	81,728.00	(81,728.00)	-9.84%	-31.77%	-42.56%	-31.10%	-18.01%	-18.19%	-17.87%	-18.32%	-27.19%	-30.97%
353	2010	802,094.53	0.00	71,078.00	(71,078.00)	-8.86%	-9.36%	-22.54%	-30.34%	-24.15%	-16.22%	-14.89%	-16.23%	-24.25%	-24.25%
353	2011	396,971.96	0.00	330,667.00	(330,667.00)	-83.30%	-33.50%	-23.82%	-32.64%	-38.40%	-32.08%	-22.14%	-20.41%	-21.53%	-21.85%
353	2012	716,280.72	0.00	578,985.00	(578,985.00)	-80.83%	-81.71%	-51.20%	-38.69%	-43.76%	-47.54%	-41.57%	-30.21%	-28.09%	-28.00%
353	2013	785,754.52	0.00	497,885.00	(497,885.00)	-63.36%	-71.69%	-74.12%	-54.74%	-44.18%	-47.72%	-50.56%	-45.41%	-34.55%	-32.41%
353	2014	419,096.74	0.00	257,383.00	(257,383.00)	-61.41%	-62.69%	-69.45%	-71.82%	-55.64%	-46.01%	-49.05%	-51.57%	-46.78%	-46.78%
353	2015	455,121.49	0.00	600,560.00	(600,560.00)	-131.96%	-98.14%	-81.68%	-81.42%	-81.69%	-65.35%	-54.88%	-56.97%	-58.91%	-54.04%
353	2016	123,054.46	0.00	1,010,569.00	(1,010,569.00)	-821.24%	-278.66%	-187.36%	-132.72%	-117.85%	-113.11%	-90.50%	-75.70%	-76.22%	-77.27%
353	2017	476,517.79	0.00	1,339,028.81	(1,339,028.81)	-281.00%	-391.88%	-279.72%	-217.64%	-163.99%	-143.97%	-136.83%	-112.25%	-95.25%	-94.41%
353	2018														

SOUTHERN CALIFORNIA GAS
RETIREMENT AND NET SALVAGE
AS ADJUSTED
DATA THROUGH DECEMBER 2024

Acct	Year	Adjusted Ret	Adjusted Salvage	Adjusted Cost	Net Salvage	Net Salv. %	2-yr Net Salv. %	3-yr Net Salv. %	4-yr Net Salv. %	5-yr Net Salv. %	6-yr Net Salv. %	7-yr Net Salv. %	8-yr Net Salv. %	9-yr Net Salv. %	10-yr Net Salv. %
353	2019	10,241,297.89	0.00	4,318,941.65	(4,318,941.65)	-42.17%	-66.63%	-75.79%	-83.93%	-85.79%	-84.95%	-83.64%	-83.49%	-83.48%	-79.45%
353	2020	8,674,929.00	0.00	10,104,880.28	(10,104,880.28)	-116.48%	-76.25%	-88.98%	-93.60%	-98.09%	-98.84%	-98.09%	-96.82%	-96.31%	-96.08%
353	2021	2,998,135.91	0.00	9,923,647.79	(9,923,647.79)	-330.99%	-171.58%	-111.10%	-121.45%	-124.78%	-128.52%	-128.59%	-127.40%	-125.36%	-124.10%
353	2022	9,053,683.51	0.00	4,637,314.95	(4,637,314.95)	-51.22%	-120.82%	-119.00%	-93.60%	-101.20%	-103.89%	-106.65%	-107.00%	-106.42%	-105.42%
353	2023	4,335,430.12	0.00	8,973,961.32	(8,973,961.32)	-206.99%	-101.66%	-107.52%	-134.23%	-107.52%	-114.04%	-116.23%	-118.62%	-118.79%	-118.14%
353	2024	17,026,767.26	0.00	4,109,813.15	(4,109,813.15)	-24.14%	-61.25%	-58.26%	-82.73%	-89.69%	-80.39%	-85.02%	-86.78%	-88.47%	-88.84%
354	1999	0.00	0.00	13,719.00	(13,719.00)	NA									
354	2000	1,197,703.03	0.00	55,615.00	(55,615.00)	-4.64%	-5.79%								
354	2001	474,198.73	0.00	110,761.00	(110,761.00)	-23.36%	-9.95%	-10.77%							
354	2002	1,402,651.02	14,800.00	127,906.00	(113,106.00)	-8.06%	-11.93%	-9.09%	-9.54%						
354	2003	1,373,037.90	0.00	102,722.00	(102,722.00)	-7.48%	-7.78%	-10.05%	-8.59%	-8.90%					
354	2004	2,080,598.23	0.00	99,356.00	(99,356.00)	-4.78%	-8.85%	-6.49%	-7.99%	-7.38%	-7.59%				
354	2005	2,818,131.15	0.00	101,056.00	(101,056.00)	-3.59%	-4.09%	-4.83%	-5.42%	-6.47%	-6.23%	-6.38%			
354	2006	473,966.03	0.00	154,101.00	(154,101.00)	-32.51%	-7.75%	-6.60%	-6.78%	-7.00%	-7.50%	-7.50%	-7.64%		
354	2007	2,185,405.59	0.00	459,423.00	(459,423.00)	-21.02%	-23.07%	-13.05%	-10.77%	-10.26%	-9.97%	-10.55%	-9.96%	-10.08%	
354	2008	1,014,248.68	0.00	274,044.00	(274,044.00)	-27.02%	-22.92%	-24.16%	-15.23%	-12.69%	-11.97%	-11.49%	-11.97%	-11.29%	-11.40%
354	2009	3,272,355.99	0.00	262,358.00	(262,358.00)	-8.02%	-12.51%	-15.39%	-16.56%	-12.81%	-11.40%	-10.99%	-10.71%	-11.11%	-10.63%
354	2010	980,759.29	0.00	136,456.00	(136,456.00)	-13.91%	-9.38%	-12.77%	-15.19%	-16.23%	-12.91%	-11.59%	-11.19%	-10.91%	-11.28%
354	2011	2,632,527.83	0.00	821,449.00	(821,449.00)	-31.20%	-26.51%	-17.72%	-18.92%	-19.37%	-19.96%	-16.51%	-14.32%	-13.84%	-13.84%
354	2012	1,334,860.88	4,708.00	864,066.00	(859,358.00)	-64.38%	-42.37%	-36.73%	-25.30%	-25.49%	-24.63%	-24.95%	-20.86%	-18.86%	-18.00%
354	2013	2,192,736.80	0.00	363,865.00	(363,865.00)	-16.59%	-34.68%	-33.19%	-30.54%	-23.47%	-23.78%	-23.34%	-23.65%	-20.30%	-18.60%
354	2014	789,912.55	980.00	691,969.00	(690,989.00)	-87.48%	-35.37%	-44.34%	-39.36%	-36.21%	-27.98%	-27.90%	-26.86%	-27.04%	-23.30%
354	2015	1,298,640.92	558.00	855,429.00	(854,871.00)	-65.83%	-74.02%	-44.61%	-43.53%	-40.38%	-31.91%	-31.91%	-31.54%	-30.08%	-30.15%
354	2016	3,922,014.02	0.00	545,377.00	(545,377.00)	-13.91%	-26.82%	-34.79%	-29.93%	-34.75%	-33.58%	-32.49%	-27.61%	-27.58%	-26.85%
354	2017	2,960,283.58	0.00	491,448.09	(491,448.09)	-16.60%	-15.07%	-23.12%	-28.79%	-26.39%	-30.45%	-30.58%	-29.57%	-25.98%	-25.98%
354	2018	1,032,229.84	0.00	712,153.96	(712,153.96)	-68.99%	-30.15%	-22.10%	-28.26%	-32.94%	-30.00%	-33.39%	-33.03%	-31.94%	-28.11%
354	2019	1,560,410.96	0.00	782,604.67	(782,604.67)	-50.15%	-57.65%	-35.77%	-26.72%	-31.43%	-35.26%	-32.29%	-35.12%	-34.54%	-33.46%
354	2020	1,108,591.89	0.00	1,340,288.09	(1,340,288.09)	-120.90%	-79.54%	-76.60%	-49.94%	-36.58%	-39.78%	-42.75%	-38.89%	-40.99%	-39.63%
354	2021	0.00	0.00	3,067,289.20	(3,067,289.20)	NA	-397.58%	-194.46%	-159.47%	-95.98%	-65.57%	-65.59%	-66.96%	-59.53%	-59.93%
354	2022	1,095,010.69	0.00	6,822,674.92	(6,822,674.92)	-623.07%	-903.18%	-509.63%	-319.15%	-265.31%	-170.39%	-117.84%	-112.63%	-98.19%	-98.19%
354	2023	2,138,950.35	0.00	1,117,595.59	(1,117,595.59)	-52.25%	-245.53%	-340.37%	-284.35%	-222.44%	-199.60%	-144.85%	-107.69%	-104.09%	-103.26%
354	2024	19,634,766.85	0.00	1,467,841.05	(1,467,841.05)	-7.48%	-11.87%	-41.14%	-54.55%	-57.62%					-48.87%
355	1999	0.00	0.00	0.00	0.00	NA									
355	2000	0.00	0.00	0.00	0.00	NA									
355	2001	0.00	0.00	0.00	0.00	NA									
355	2002	0.00	0.00	0.00	0.00	NA									
355	2003	12,113.83	0.00	2,777.00	(2,777.00)	-22.92%	-22.92%	-22.92%	-22.92%	-22.92%					
355	2004	0.00	0.00	9,250.00	(9,250.00)	NA	-99.28%	-99.28%	-99.28%	-99.28%	-99.28%				
355	2005	36,710.00	212.00	8,256.00	(8,044.00)	-21.91%	-47.11%	-41.11%	-41.11%	-41.11%	-41.11%	-41.11%			
355	2006	0.00	0.00	23,390.00	(23,390.00)	NA	-85.63%	-110.83%	-89.02%	-89.02%	-89.02%	-89.02%			
355	2007	264,555.45	0.00	9,455.00	(9,455.00)	-3.57%	-12.42%	-13.57%	-16.64%	-16.89%	-16.89%	-16.89%	-16.89%	-16.89%	-16.89%
355	2008	0.00	160,692.00	570.00	(160,122.00)	NA	56.95%	48.11%	39.58%	36.51%	34.21%	34.21%	34.21%	34.21%	34.21%
355	2009	0.00	500.00	39,460.00	(38,960.00)	NA	NA	22.22%	33.38%	26.65%	23.57%	21.78%	21.78%	21.78%	21.78%
355	2010	418,129.79	0.00	22,796.00	(22,796.00)	-5.45%	-14.77%	23.53%	13.02%	9.60%	7.99%	6.70%	6.21%	6.21%	6.21%
355	2011	0.00	0.00	47,172.00	(47,172.00)	NA	-16.73%	-26.05%	12.24%	6.11%	2.69%	1.43%	0.15%	-0.24%	-0.24%
355	2012	382,581.73	101,582.00	53,025.00	(48,557.00)	12.69%	0.36%	-2.67%	-7.54%	12.46%	8.48%	6.28%	5.34%	4.50%	4.20%
355	2013	0.00	0.00	796.00	(796.00)	NA	12.48%	0.15%	-2.77%	-7.64%	12.36%	8.40%	6.21%	5.27%	4.43%
355	2014	0.00	0.00	10,053.00	(10,053.00)	NA	9.86%	2.47%	-4.03%	-8.89%	11.10%	7.46%	5.26%	4.36%	4.36%
355	2015	0.00	0.00	3,793.00	(3,793.00)	NA	NA	NA	8.86%	-3.47%	-4.50%	-9.37%	10.63%	7.10%	4.91%
355	2016	0.00	0.00	3,463.00	(3,463.00)	NA	NA	NA	7.96%	-4.37%	-4.94%	-9.80%	10.20%	6.78%	6.78%
355	2017	226,276.53	0.00	50,726.85	(50,726.85)	-22.42%	-23.95%	-25.62%	-30.07%	-30.42%	-33.33%	-11.08%	-8.79%	-12.58%	3.01%
355	2018	0.00	0.00	15,449.86	(15,449.86)	NA	-29.25%	-30.78%	-32.45%	-36.90%	-37.25%	-5.87%	-13.62%	-10.29%	-14.09%
355	2019	0.00	0.00	17,007.44	(17,007.44)	NA	NA	NA	-36.76%	-38.29%	-39.97%	-44.41%	-44.76%	-46.66%	-15.41%
355	2020	0.00	0.00	20,163.92	(20,163.92)	NA	NA	NA	-45.67%	-47.20%	-48.88%	-53.32%	-53.67%	-11.97%	-19.72%
355	2021	0.00	0.00	23,958.28	(23,958.28)	NA	NA	NA	-56.26%	-57.79%	-59.47%	-63.91%	-64.26%	-15.91%	-15.91%
355	2022	395,052.47	0.00	19,492.00	(19,492.00)	-4.93%	-11.00%	-16.10%	-20.41%	-24.32%	-23.63%	-24.18%	-24.79%	-26.41%	-26.54%
355	2023	0.00	0.00	174,884.37	(174,884.37)	NA	-49.20%	-55.27%	-60.37%	-64.68%	-68.59%	-51.77%	-52.33%	-52.94%	-54.56%
355	2024	51,829.97	0.00	95,069.28	(95,069.28)	-183.43%	-520.84%	-64.77%	-70.13%	-74.64%	-78.45%	-81.91%	-61.91%	-62.42%	-62.99%
356	1999	0.00	0.00	33,837.00	(33,837.00)	NA									
356	2000	53,173.56	0.00	160,431.00	(160,431.00)	-301.71%	-365.35%								
356	2001	113,840.17	19,500.00	369,761.00	(350,261.00)	-307.68%	-305.78%	-326.04%							
356	2002	1,746,310.79	(6,000.00)	247,725.00	(253,725.00)	-14.53%	-32.47%	-39.95%	-41.72%						
356	2003	412,437.43	7,536.00	172,339.00	(164,803.00)	-39.96%	-19.39%	-33.83%	-39.95%	-41.41%					
356	2004	850,903.26	177,843.00	258,070.00	(80,227.00)	-9.43%	-19.40%	-16.57%	-27.18%	-31.78%	-32.84%				
356	2005	1,950,084.62	0.00	110,675.00	(110,675.00)	-5.68%	-8.82%	-11.07%	-12.29%	-18.92%	-21.85%	-22.51%			
356	2006	220,087.59	0.00	64,615.00	(64,615.00)	-29.36%	-8.08%	-8.46%	-12.24%	-13.01%	-19.35%	-22.16%	-22.79%		
356	2007	3,390,854.04	10,000.00	565,705.00	(555,705.00)	-16.39%	-17.18%	-13.14%	-12.65%	-14.30%	-14.35%	-18.19%	-19.92%	-20.31%	-19.22%
356	2008	1,017,460.18	0.00	101,146.00	(101,146.00)	-9.94%	-14.90%	-15.59%	-12.65%	-12.28%	-13.74%	-13.88%	-17.33%	-18.88%	-19.22%
356	2009	228,847.19	1.00	111,913.00	(111,913.00)	-48.90%	-17.10%	-16.58%	-17.16%	-13.87%	-13.37%	-14.73%	-14.70%	-18.06%	-19.57%
356	2010	116,981.26	0.00	77,991.00	(77,991.00)	-66.67%	-54.91%	-21.35%	-17.81%	-18.32%	-14.76%	-14.76%	-15.31%	-15.62%	-18.62%

SOUTHERN CALIFORNIA GAS
RETIREMENT AND NET SALVAGE
AS ADJUSTED
DATA THROUGH DECEMBER 2024

Acct	Year	Adjusted Ret	Adjusted Salvage	Adjusted Cost	Net Salvage	Net Salv. %	2-yr Net Salv. %	3-yr Net Salv. %	4-yr Net Salv. %	5-yr Net Salv. %	6-yr Net Salv. %	7-yr Net Salv. %	8-yr Net Salv. %	9-yr Net Salv. %	10-yr Net Salv. %
356	2011	431,040.60	0.00	268,304.00	(268,304.00)	-62.25%	-63.19%	-58.98%	-31.17%	-21.50%	-21.82%	-17.54%	-16.70%	-17.81%	-17.26%
356	2012	191,602.04	0.00	351,267.00	(351,267.00)	-183.33%	-99.51%	-94.31%	-83.58%	-45.85%	-27.27%	-27.35%	-21.75%	-20.50%	-21.41%
356	2013	724,873.75	0.00	1,045,112.00	(1,045,112.00)	-144.18%	-152.36%	-123.54%	-118.99%	-109.52%	-72.15%	-41.16%	-40.75%	-32.48%	-30.33%
356	2014	320,111.17	0.00	538,715.00	(538,715.00)	-168.29%	-151.56%	-156.49%	-132.13%	-127.84%	-118.87%	-82.30%	-47.50%	-46.90%	-37.54%
356	2015	1,848,207.56	0.00	290,677.00	(290,677.00)	-15.73%	-38.25%	-64.79%	-72.15%	-70.94%	-70.80%	-69.50%	-57.08%	-40.40%	-40.11%
356	2016	1,333,666.43	0.00	157,547.00	(157,547.00)	-11.81%	-14.09%	-28.18%	-48.07%	-53.94%	-54.68%	-54.96%	-54.69%	-47.36%	-36.43%
356	2017	377,246.78	0.00	178,697.91	(178,697.91)	-47.37%	-19.65%	-17.61%	-30.05%	-48.02%	-53.42%	-54.15%	-54.42%	-54.20%	-47.36%
356	2018	307,902.60	0.00	290,698.73	(290,698.73)	-94.41%	-68.51%	-31.06%	-23.73%	-34.78%	-50.93%	-55.90%	-56.30%	-56.30%	-56.30%
356	2019	230,145.51	0.00	192,705.55	(192,705.55)	-83.73%	-89.84%	-27.34%	-36.45%	-27.10%	-37.33%	-52.39%	-57.10%	-57.48%	-57.66%
356	2020	87,915.62	0.00	779,169.27	(779,169.27)	-886.27%	-305.56%	-201.70%	-143.67%	-68.42%	-45.15%	-53.90%	-66.41%	-70.54%	-69.93%
356	2021	0.00	0.00	1,247,728.44	(1,247,728.44)	NA	-2305.50%	-697.85%	-401.03%	-268.04%	-121.81%	-74.96%	-81.59%	-90.27%	-93.56%
356	2022	170,985.09	0.00	467,549.99	(467,549.99)	-273.44%	-1003.17%	-963.48%	-59.47%	-373.66%	-268.83%	-132.15%	-82.75%	-88.61%	-96.07%
356	2023	931,777.75	0.00	549,647.52	(549,647.52)	-58.99%	-92.24%	-205.39%	-255.66%	-227.81%	-204.05%	-175.99%	-112.33%	-78.57%	-83.69%
356	2024	4,238,146.49	0.00	1,645,514.66	(1,645,514.66)	-38.83%	-42.46%	-49.86%	-73.22%	-86.38%	-86.28%	-86.70%	-86.70%	-86.70%	-86.89%
357	1991	0.00	0.00	0.00	0.00	NA	NA	NA	NA	NA	NA	NA	NA	NA	NA
357	1992	0.00	0.00	2,814.00	(2,814.00)	NA	NA	NA	NA	NA	NA	NA	NA	NA	NA
357	1993	0.00	0.00	27,938.00	(27,938.00)	NA	NA	NA	NA	NA	NA	NA	NA	NA	NA
357	1994	0.00	0.00	(3,555.00)	3,555.00	NA	NA	NA	NA	NA	NA	NA	NA	NA	NA
357	1995	0.00	0.00	0.00	0.00	NA	NA	NA	NA	NA	NA	NA	NA	NA	NA
357	1996	0.00	0.00	0.00	0.00	NA	NA	NA	NA	NA	NA	NA	NA	NA	NA
357	1997	0.00	0.00	0.00	0.00	NA	NA	NA	NA	NA	NA	NA	NA	NA	NA
357	1998	0.00	0.00	0.00	0.00	NA	NA	NA	NA	NA	NA	NA	NA	NA	NA
357	1999	0.00	0.00	0.00	0.00	NA	NA	NA	NA	NA	NA	NA	NA	NA	NA
357	2000	41,146.00	0.00	0.00	0.00	0.00%	0.00%	0.00%	0.00%	0.00%	8.64%	7.69%	-59.26%	-66.10%	-66.10%
357	2001	0.00	0.00	391.00	(391.00)	NA	-0.95%	-0.95%	-0.95%	-0.95%	-0.95%	-0.95%	-0.95%	-0.95%	-0.95%
357	2002	0.00	0.00	11,770.00	(11,770.00)	NA	NA	-29.56%	-29.56%	-29.56%	-29.56%	-29.56%	-29.56%	-29.56%	-29.56%
357	2003	0.00	0.00	1,392.00	(1,392.00)	NA	NA	-32.94%	-32.94%	-32.94%	-32.94%	-32.94%	-32.94%	-32.94%	-32.94%
357	2004	34,869.02	0.00	40,633.00	(40,633.00)	-116.53%	-120.52%	-154.28%	-155.40%	-71.28%	-71.28%	-71.28%	-71.28%	-71.28%	-71.28%
357	2005	0.00	0.00	21,864.00	(21,864.00)	NA	-179.23%	-183.23%	-216.98%	-218.10%	-100.05%	-100.05%	-100.05%	-100.05%	-100.05%
357	2006	8,276.00	0.00	46,075.00	(46,075.00)	-556.73%	-820.92%	-251.64%	-254.87%	-282.15%	-283.06%	-144.88%	-144.88%	-144.88%	-144.88%
357	2007	6,904.05	0.00	285,054.00	(285,054.00)	-4128.79%	-2181.34%	-2325.37%	-786.48%	-789.26%	-812.78%	-813.56%	-446.49%	-446.49%	-446.49%
357	2008	199,146.21	0.00	355,882.00	(355,882.00)	-178.70%	-311.06%	-320.54%	-300.77%	-301.33%	-306.05%	-306.21%	-262.82%	-262.82%	-262.82%
357	2009	0.00	0.00	90,158.00	(90,158.00)	NA	-223.98%	-354.81%	-362.61%	-372.81%	-336.95%	-337.51%	-342.23%	-342.39%	-293.87%
357	2010	94,402.14	0.00	148,544.00	(148,544.00)	-157.46%	-252.96%	-202.58%	-299.88%	-306.36%	-287.64%	-288.04%	-291.47%	-291.58%	-291.58%
357	2011	145,523.55	0.00	164,752.00	(164,752.00)	-113.21%	-130.62%	-168.20%	-172.96%	-234.20%	-240.88%	-244.89%	-235.74%	-236.03%	-236.43%
357	2012	299,436.18	0.00	123,084.00	(123,084.00)	-41.11%	-64.69%	-80.93%	-97.64%	-119.50%	-156.63%	-161.03%	-163.93%	-161.83%	-162.01%
357	2013	39,317.13	0.00	477,186.00	(477,186.00)	-1213.68%	-177.20%	-157.97%	-157.89%	-173.47%	-174.81%	-209.60%	-213.22%	-215.98%	-211.79%
357	2014	72,445.42	0.00	235,957.00	(235,957.00)	-325.70%	-638.09%	-203.36%	-179.80%	-176.56%	-190.41%	-187.67%	-219.41%	-222.63%	-225.16%
357	2015	518,851.81	0.00	636,271.00	(636,271.00)	-122.63%	-147.51%	-213.98%	-158.32%	-152.22%	-152.64%	-160.35%	-162.02%	-182.29%	-185.15%
357	2016	168,692.57	0.00	320,121.00	(320,121.00)	-189.77%	-139.10%	-156.89%	-208.87%	-163.15%	-157.31%	-157.32%	-164.06%	-165.95%	-183.67%
357	2017	2,622.55	0.00	536,811.06	(536,811.06)	-20469.05%	-500.21%	-216.35%	-226.74%	-275.13%	-211.50%	-200.03%	-203.76%	-207.52%	-200.52%
357	2018	52,219.36	0.00	499,867.63	(499,867.63)	-957.25%	-1890.30%	-606.98%	-268.47%	-273.56%	-316.83%	-245.26%	-230.47%	-225.52%	-231.99%
357	2019	471,470.22	3,000.00	221,151.46	(221,151.46)	-46.27%	-137.11%	-238.42%	-182.17%	-190.25%	-220.60%	-187.53%	-181.42%	-180.21%	-180.21%
357	2020	0.00	0.00	586,412.15	(586,412.15)	NA	-170.65%	-249.08%	-349.84%	-310.99%	-230.47%	-235.84%	-264.84%	-223.61%	-214.54%
357	2021	0.00	0.00	354,288.74	(354,288.74)	NA	NA	-247.92%	-318.55%	-410.05%	-363.40%	-260.49%	-264.16%	-293.23%	-246.03%
357	2022	127,898.57	0.00	37,499.50	(37,499.50)	29.32%	-255.51%	-714.00%	-188.76%	-250.35%	-331.40%	-302.36%	-232.86%	-237.62%	-264.02%
357	2023	53,912.11	0.00	1,013,102.51	(1,013,102.51)	-1879.17%	-536.60%	-736.97%	-1059.51%	-328.26%	-374.82%	-449.23%	-399.31%	-296.46%	-297.90%
357	2024	4,812,730.73	0.00	1,586,635.52	(1,586,635.52)	-32.97%	-53.42%	-58.59%	-70.34%	-86.26%	-86.26%	-86.76%	-86.36%	-89.43%	-92.20%
366	1999	3,987.12	0.00	53,009.00	(53,009.00)	-1329.51%	0.00%	21.38%	11.01%	6.86%	0.56%	0.56%	0.56%	0.56%	0.56%
366	2000	1,103,343.81	342,940.00	10,650.00	332,290.00	30.12%	25.22%	21.38%	11.01%	9.71%	5.67%	0.56%	0.56%	0.56%	0.56%
366	2001	152,740.00	4,600.00	14,416.00	(9,816.00)	-6.43%	25.67%	21.38%	11.01%	9.71%	5.67%	0.56%	0.56%	0.56%	0.56%
366	2002	26,992.09	0.00	181,182.00	(181,182.00)	-671.24%	-106.27%	-106.27%	-106.27%	-106.27%	-106.27%	-106.27%	-106.27%	-106.27%	-106.27%
366	2003	32,309.66	0.00	13,508.00	(13,508.00)	-41.81%	-328.30%	-328.30%	-328.30%	-328.30%	-328.30%	-328.30%	-328.30%	-328.30%	-328.30%
366	2004	74,385.46	0.00	66,962.00	(66,962.00)	-90.02%	-75.42%	-195.72%	-94.78%	4.38%	0.56%	0.56%	0.56%	0.56%	0.56%
366	2005	52,126.88	0.00	14,670.00	(14,670.00)	-28.14%	-64.52%	-59.90%	-148.71%	-84.52%	3.20%	-0.47%	-1.49%	-1.49%	-1.49%
366	2006	73,315.25	0.00	15,706.00	(15,706.00)	-21.42%	-24.22%	-48.71%	-47.75%	-112.70%	-73.29%	2.01%	-1.49%	-1.49%	-1.49%
366	2007	65,762.74	0.00	70,707.00	(70,707.00)	-107.52%	-62.13%	-52.87%	-63.27%	-60.94%	-111.65%	-78.00%	-2.55%	-5.88%	-9.40%
366	2008	539.03	0.00	55,749.00	(55,749.00)	-10342.47%	-190.73%	-101.82%	-81.79%	-84.09%	-79.51%	-128.59%	-89.57%	-6.07%	-6.90%
366	2009	161,858.15	0.00	24,242.00	(24,242.00)	-14.98%	-49.26%	-66.05%	-55.20%	-51.21%	-57.95%	-56.82%	-70.71%	-6.90%	-6.90%
366	2010	102,475.60	0.00	125,151.00	(125,151.00)	-122.13%	-56.52%	-77.45%	-83.43%	-72.18%	-67.14%	-70.35%	-68.71%	-96.29%	-77.80%
366	2011	478,338.09	0.00	65,069.00	(65,069.00)	-13.60%	-32.75%	-28.88%	-36.36%	-42.14%	-40.42%	-39.74%	-43.44%	-43.39%	-59.26%
366	2012	7,228.98	0.00	105,273.00	(105,273.00)	-1456.26%	-35.08%	-50.25%	-42.64%	-50.04%	-54.67%	-51.93%	-50.61%	-53.14%	-53.14%
366	2013	44,929.55	0.00	520,801.00	(520,801.00)	-1159.15%	-1200.33%	-130.28%	-128.96%	-105.73%	-112.69%	-112.29%	-105.16%	-101.09%	-100.32%
366	2014	25,586.34	0.00	61,418.00	(61,418.00)	-240.04%	-825.66%	-884.29%	-135.33%	-133.28%	-109.94%	-116.66%	-115.98%	-108.76%	-104.61%
366	2015	93,547.55	0.00	734,090.00	(734,090.00)	-784.72%	-667.74%	-802.32%	-829.92%	-228.85%	-214.31%	-179.01%	-185.00%	-179.80%	-168.78%
366	2016	245,369.20	0.00	1,048,020.00	(1,048,020.00)	-427.12%	-525.83%	-505.76%	-577.46%	-592.71%	-283.20%	-266.66%	-231.52%	-236.22%	-229.31%
366	2017	1,051,634.88	0.00	408,226.74	(408,226.74)	-38.82%	-112.28%	-157.52%	-159.01%	-189.76%	-196.00%	-151.18%	-149.73%	-139.86%	-142.35%
366	2018	206,404.34	0.00	1,232,328.25	(1,232,328.25)	-597.05%	-130.41%	-178.83%	-214.32%	-214.73%	-240.18%	-245.43%	-193.92%	-190.66%	-178.90%
366	2019	769,381.67	0.00	3,576,947.73	(3,576,947.73)	-464.91%	-492.86%	-257.35%	-275.68%	-295.80%	-295.20%	-311.13%	-314.52%	-265.27%	-260.42%
366	2020	93,800.74	0.00	826,453.56	(826,453.56)	-881.07%	-510.14%	-526.91%	-284.93%	-299.67%	-318.11%	-317.31%	-332.26%	-335.46%	-284.42%
366	2021	0.00	0.00	1,516,270.49	(1,516,270.49)	NA	-2497.55%	-685.8							

SOUTHERN CALIFORNIA GAS
RETIREMENT AND NET SALVAGE
AS ADJUSTED
DATA THROUGH DECEMBER 2024

Acct	Year	Adjusted Ret	Adjusted Salvage	Adjusted Cost	Net Salvage	Net Salv. %	2-yr Net Salv. %	3-yr Net Salv. %	4-yr Net Salv. %	5-yr Net Salv. %	6-yr Net Salv. %	7-yr Net Salv. %	8-yr Net Salv. %	9-yr Net Salv. %	10-yr Net Salv. %
366	2023	8,754.86	0.00	845,438.73	(845,438.73)	-9656.79%	-312.56%	-540.28%	-582.36%	-523.26%	-532.04%	-345.93%	-352.50%	-365.44%	-364.42%
366	2024	2,266,278.16	0.00	1,340,963.81	(1,340,963.81)	-59.17%	-96.10%	-116.71%	-168.42%	-190.52%	-246.14%	-264.24%	-217.33%	-227.04%	-236.72%
367	1999	556,967.93	10,086.00	358,342.00	(348,256.00)	-62.53%									
367	2000	329,251.05	1,640.00	256,321.00	(254,681.00)	-77.35%	-68.03%								
367	2001	226,205.90	0.00	212,605.00	(212,605.00)	-93.99%	-84.13%	-73.31%							
367	2002	2,037,772.73	10,714.00	438,773.00	(428,059.00)	-21.01%	-28.30%	-34.53%	-39.48%						
367	2003	4,104,910.79	60,942.00	764,826.00	(703,884.00)	-17.15%	-18.43%	-21.11%	-23.88%	-26.84%					
367	2004	1,555,739.49	124,018.00	1,943,038.00	(1,819,020.00)	-116.92%	-44.57%	-38.33%	-39.92%	-41.41%	-42.75%				
367	2005	401,667.69	48,553.00	1,675,808.00	(1,627,255.00)	-405.12%	-176.06%	-68.46%	-56.52%	-57.54%	-58.29%	-58.55%			
367	2006	548,643.39	95,911.00	2,266,098.00	(2,170,187.00)	-395.56%	-399.60%	-224.12%	-95.60%	-78.03%	-78.43%	-78.40%	-77.49%		
367	2007	12,433,923.08	390,527.00	2,785,440.00	(2,394,913.00)	-19.26%	-35.16%	-46.27%	-53.62%	-45.76%	-43.37%	-43.91%	-44.42%	-44.87%	
367	2008	6,030,558.62	152,772.00	2,377,231.00	(2,224,459.00)	-36.89%	-25.02%	-35.71%	-43.35%	-48.81%	-43.63%	-41.93%	-42.36%	-44.77%	-43.16%
367	2009	1,594,384.47	102,665.00	1,870,669.00	(1,768,004.00)	-110.89%	-52.36%	-31.84%	-41.53%	-48.48%	-53.20%	-47.65%	-45.76%	-46.13%	-46.49%
367	2010	1,662,302.46	82,528.00	1,988,635.00	(1,906,107.00)	-114.67%	-114.82%	-63.51%	-38.18%	-46.99%	-53.33%	-57.41%	-51.58%	-49.53%	-49.86%
367	2011	1,459,269.40	298,595.00	2,910,823.00	(2,612,228.00)	-179.01%	-144.75%	-133.30%	-79.20%	-47.05%	-55.10%	-60.93%	-64.32%	-57.82%	-55.47%
367	2012	1,094,080.27	117,336.00	2,722,783.00	(2,605,447.00)	-238.14%	-204.35%	-168.98%	-153.04%	-93.88%	-55.66%	-63.17%	-68.62%	-71.42%	-64.21%
367	2013	692,505.06	352,328.00	4,847,615.00	(4,495,287.00)	-649.13%	-397.45%	-299.24%	-236.73%	-205.87%	-124.56%	-72.12%	-79.08%	-84.13%	-85.99%
367	2014	2,029,236.72	225,678.00	7,501,682.00	(7,276,004.00)	-358.56%	-432.49%	-376.77%	-322.06%	-272.37%	-242.19%	-157.17%	-93.65%	-99.67%	-104.06%
367	2015	1,431,385.26	13,409.00	13,076,244.00	(12,942,835.00)	-904.22%	-584.25%	-595.07%	-446.31%	-380.44%	-337.30%	-337.30%	-324.03%	-334.47%	-339.41%
367	2016	2,765,126.51	22,835.00	8,430,208.00	(8,407,373.00)	-304.05%	-508.76%	-459.80%	-478.76%	-445.90%	-404.78%	-361.47%	-330.08%	-235.82%	-149.50%
367	2017	6,014,410.33	10,809.10	12,484,910.98	(12,474,101.88)	-207.51%	-237.92%	-331.35%	-335.86%	-352.64%	-343.71%	-328.19%	-307.49%	-290.76%	-258.95%
367	2018	4,263,047.45	62,707.75	31,782,271.83	(31,719,564.08)	-744.06%	-430.13%	-403.40%	-452.93%	-441.33%	-449.70%	-437.04%	-417.97%	-394.42%	-374.77%
367	2019	6,511,183.73	42,030.09	33,882,788.67	(33,840,758.58)	-519.73%	-608.49%	-464.89%	-442.14%	-473.66%	-463.51%	-468.94%	-458.75%	-443.21%	-423.64%
367	2020	4,946,575.99	88,892.55	21,462,339.23	(21,373,346.88)	-423.08%	-481.89%	-552.98%	-457.42%	-440.11%	-465.73%	-457.95%	-462.57%	-454.32%	-441.44%
367	2021	2,830,485.79	83,938.59	35,728,771.50	(35,644,833.91)	-1259.32%	-732.16%	-635.90%	-660.75%	-549.83%	-524.96%	-543.84%	-531.62%	-524.27%	-524.27%
367	2022	458,409.55	50,751.20	30,830,055.13	(30,779,303.93)	-6714.37%	-2019.65%	-1066.09%	-824.85%	-808.73%	-662.77%	-627.07%	-640.65%	-622.33%	-622.91%
367	2023	1,423,286.04	102,426.20	26,727,622.60	(26,625,196.40)	-1870.68%	-3050.68%	-1974.66%	-1184.65%	-916.91%	-880.85%	-727.78%	-687.67%	-697.78%	-676.71%
367	2024	11,340,882.18	106,856.99	32,563,068.76	(32,456,211.77)	-286.19%	-462.87%	-679.60%	-781.82%	-699.44%	-656.90%	-668.60%	-595.24%	-575.38%	-586.60%
368	1999	440,613.80	0.00	48,631.00	(48,631.00)	-11.04%									
368	2000	59,685.90	0.00	186,370.00	(186,370.00)	-312.25%	-46.97%								
368	2001	284,547.31	0.00	331,133.00	(331,133.00)	-116.37%	-150.34%	-72.13%							
368	2002	750,122.00	390,000.00	370,426.00	(370,426.00)	0.71%	-10.27%	-16.09%	-15.46%						
368	2003	445,554.03	0.00	298,491.00	(298,491.00)	-66.89%	-8.73%	-17.53%	-22.50%	-21.23%					
368	2004	5,620,586.84	0.00	101,165.00	(101,165.00)	-1.80%	-6.59%	-4.31%	-7.81%	-9.80%	-9.86%				
368	2005	2,232,283.38	0.00	247,963.00	(247,963.00)	-11.11%	-4.45%	-7.80%	-5.68%	-8.46%	-10.06%	-10.09%			
368	2006	30,570.48	0.00	113,746.00	(113,746.00)	-372.08%	-15.98%	-5.87%	-9.14%	-6.70%	-9.44%	-11.02%	-11.02%		
368	2007	3,462,572.18	7,750.00	245,816.00	(238,066.00)	-6.88%	-10.07%	-10.48%	-6.18%	-8.48%	-6.74%	-8.84%	-10.06%	-10.09%	
368	2008	1,068,778.43	0.00	60,698.00	(60,698.00)	-5.68%	-6.59%	-9.04%	-9.72%	-6.13%	-8.24%	-6.67%	-8.63%	-9.77%	-9.80%
368	2009	123,426.84	0.00	224,999.00	(224,999.00)	-182.29%	-23.96%	-11.25%	-13.61%	-12.80%	-7.87%	-9.90%	-8.04%	-9.97%	-11.09%
368	2010	1,255,615.79	0.00	49,372.00	(49,372.00)	-3.93%	-19.90%	-13.69%	-9.70%	-11.56%	-11.44%	-7.51%	-9.37%	-7.74%	-9.53%
368	2011	216,578.74	0.00	136,061.00	(136,061.00)	-62.82%	-12.60%	-25.72%	-17.68%	-11.57%	-13.36%	-12.76%	-8.37%	-10.17%	-8.43%
368	2012	883,181.55	2,365.00	2,230,248.78	(2,227,883.78)	-252.26%	-214.95%	-102.46%	-106.44%	-76.08%	-41.90%	-43.33%	-35.57%	-22.83%	-24.11%
368	2013	766,955.52	0.00	2,097,219.13	(2,097,219.13)	-273.45%	-262.11%	-238.98%	-144.46%	-145.90%	-111.16%	-64.73%	-65.94%	-53.75%	-35.10%
368	2014	272,157.90	0.00	344,983.78	(344,983.78)	-126.76%	-233.03%	-242.94%	-224.70%	-143.04%	-144.42%	-112.09%	-67.98%	-67.98%	-55.67%
368	2015	907,991.78	750.00	3,115,535.97	(3,114,785.97)	-343.04%	-293.16%	-285.40%	-275.06%	-259.97%	-185.25%	-185.17%	-150.25%	-94.83%	-95.77%
368	2016	3,352,160.02	0.00	2,110,309.17	(2,110,309.17)	-62.95%	-122.65%	-122.90%	-144.69%	-160.05%	-156.76%	-131.69%	-132.50%	-117.18%	-86.15%
368	2017	1,841,529.97	0.00	2,301,185.09	(2,301,185.09)	-124.96%	-84.94%	-123.35%	-123.49%	-139.60%	-152.00%	-149.66%	-130.39%	-131.05%	-118.52%
368	2018	2,190,086.31	0.00	3,381,010.41	(3,381,010.41)	-154.38%	-140.94%	-105.54%	-131.54%	-131.39%	-143.07%	-152.51%	-150.65%	-134.88%	-135.38%
368	2019	3,070,544.71	0.00	2,481,142.53	(2,481,142.53)	-80.80%	-111.43%	-114.94%	-98.27%	-117.83%	-118.04%	-127.65%	-135.94%	-134.76%	-123.63%
368	2020	2,068,629.36	0.00	2,907,524.30	(2,907,524.30)	-140.55%	-104.85%	-120.72%	-105.26%	-121.33%	-121.44%	-129.50%	-136.56%	-135.53%	
368	2021	734,597.22	0.00	4,791,655.31	(4,791,655.31)	-652.28%	-274.65%	-173.32%	-168.17%	-160.14%	-135.57%	-148.87%	-148.45%	-154.75%	-160.11%
368	2022	176,861.92	5,000.00	3,935,728.94	(3,930,728.94)	-2222.23%	-956.95%	-390.25%	-233.22%	-212.26%	-196.32%	-165.04%	-174.44%	-173.55%	-178.53%
368	2023	0.00	0.00	3,024,368.74	(3,024,368.74)	NA	-3932.06%		-1288.76%	-491.74%	-283.20%	-248.96%	-226.31%	-185.55%	-194.24%
368	2024	6,578,573.89	0.00	4,428,911.47	(4,428,911.47)	-67.32%	-113.30%	-168.52%	-215.96%	-199.64%	-170.75%	-168.33%	-163.54%	-146.69%	-155.21%
369	1999	242,594.56	0.00	71,065.00	(71,065.00)	-29.29%									
369	2000	449,566.43	2,817.00	47,269.00	(44,452.00)	-9.89%	-16.69%								
369	2001	301,230.00	0.00	169,124.00	(169,124.00)	-56.14%	-28.45%	-28.65%							
369	2002	135,533.07	0.00	156,822.00	(156,822.00)	-115.71%	-74.63%	-41.79%	-39.10%						
369	2003	180,861.88	0.00	93,237.00	(93,237.00)	-51.55%	-79.03%	-67.87%		-40.82%					
369	2004	173,228.99	0.00	48,687.00	(48,687.00)	28.11%	-12.58%	-41.13%	-46.85%	-33.45%	-32.77%				
369	2005	340,344.08	0.00	177,571.00	(177,571.00)	-52.17%	-25.10%	-31.99%	-45.66%	-48.45%		-36.39%			
369	2006	70,413.32	0.00	71,691.00	(71,691.00)	-101.81%	-60.68%	-34.35%	-38.41%	-50.05%	-51.58%	-40.23%			
369	2007	2,549,820.81	0.00	222,438.00	(222,438.00)	-8.72%	-11.23%	-15.93%	-13.50%	-15.57%	-19.51%	-22.45%	-21.11%		
369	2008	612,949.87	0.00	120,584.00	(120,584.00)	-19.67%	-10.85%	-12.83%	-16.57%	-14.51%	-16.21%	-22.06%	-20.92%	-21.32%	
369	2009	278,451.89	0.00	274,635.00	(274,635.00)	-98.63%	-44.34%	-17.95%	-19.63%	-22.51%	-20.33%	-21.67%	-24.61%	-26.65%	-25.17%
369	2010	220,500.73	0.00	982,616.00	(982,616.00)	-445.63%	-251.98%	-123.92%	-43.70%	-44.80%	-45.42%	-42.42%	-42.79%	-44.66%	-45.65%
369	2011	859,892.92	0.00	1,413,885.00	(1,413,885.00)	-164.43%	-221.82%	-196.57%	-141.58%	-66.66%	-67.20%	-66.16%	-62.96%	-62.57%	-63.90%
369	2012	158,158.30	0.00	212,495.00	(212,495.00)	-134.36%	-159.75%	-210.65%	-190.09%	-141.05%	-68.95%	-69.44%	-68.28%	-65.11%	-64.66%
369	2013	236,639.44	0.00	223,534.00	(223,534.00)	-94.46%	-110.44%	-147.44%	-192.01%	-177.18%	-136.39%	-70.18%	-70.62%	-69.44%	-66.37%
369	2014	515,527.12	0.00	792,135.00	(792,135.00)	-153.66%	-135.03%	-134.91%	-187.08%	-182.08%	-171.84%	-139.48%	-78.10%		-78.88%

SOUTHERN CALIFORNIA GAS
RETIREMENT AND NET SALVAGE
AS ADJUSTED
DATA THROUGH DECEMBER 2024

Acct	Year	Adjusted Ret	Adjusted Salvage	Adjusted Cost	Net Salvage	Net Salv. %	2-yr Net Salv. %	3-yr Net Salv. %	4-yr Net Salv. %	5-yr Net Salv. %	6-yr Net Salv. %	7-yr Net Salv. %	8-yr Net Salv. %	9-yr Net Salv. %	10-yr Net Salv. %
369	2015	387,149.79	0.00	2,051,455.00	(2,051,455.00)	-529.89%	-315.02%	-269.21%	-252.77%	-217.56%	-238.71%	-224.02%	-185.71%	-108.16%	-108.08%
369	2016	991,893.71	0.00	2,367,934.00	(2,367,934.00)	-238.73%	-320.47%	-275.08%	-255.02%	-246.69%	-224.23%	-238.71%	-228.02%	-198.05%	-127.17%
369	2017	243,970.20	0.00	(113,267.88)	113,267.88	46.43%	-182.44%	-265.32%	-238.40%	-224.06%	-218.46%	-204.77%	-219.46%	-210.82%	-184.81%
369	2018	330,984.10	0.00	1,036,899.42	(1,036,899.42)	-313.28%	-160.64%	-210.08%	-273.44%	-248.43%	-234.97%	-229.41%	-214.41%	-227.33%	-218.85%
369	2019	682,382.62	0.00	1,996,726.04	(1,996,726.04)	-292.61%	-299.36%	-232.27%	-255.12%	-278.40%	-258.00%	-246.58%	-241.57%	-226.52%	-236.96%
369	2020	168,415.33	0.00	1,655,429.03	(1,655,429.03)	-982.94%	-429.26%	-396.78%	-320.94%	-287.21%	-320.71%	-296.77%	-281.44%	-275.18%	-254.36%
369	2021	12,794.60	0.00	3,688,863.46	(3,688,863.46)	-28831.41%	-2949.23%	-850.06%	-701.33%	-574.51%	-437.48%	-450.17%	-404.21%	-383.77%	-373.19%
369	2022	0.00	0.00	3,214,963.48	(3,214,963.48)	NA	-53958.91%	-4723.39%	-1222.33%	-970.46%	-798.00%	-569.75%	-564.28%	-500.77%	-473.83%
369	2023	0.00	0.00	5,891,841.41	(5,891,841.41)	NA	NA	-10008.35%	-7974.78%	-1904.58%	-1463.68%	-1207.57%	-812.17%	-773.39%	-677.53%
369	2024	1,771,604.58	0.00	10,138,976.46	(10,138,976.46)	-572.30%	-904.88%	-1086.35%	-1285.29%	-1259.21%	-1008.91%	-931.29%	-856.98%	-711.04%	-695.76%
370	1999	0.00	0.00	0.00	0.00	NA	NA	NA	NA	NA	NA	NA	NA	NA	NA
370	2000	0.00	0.00	0.00	0.00	NA	NA	NA	NA	NA	NA	NA	NA	NA	NA
370	2001	0.00	0.00	0.00	0.00	NA	NA	NA	NA	NA	NA	NA	NA	NA	NA
370	2002	0.00	0.00	0.00	0.00	NA	NA	NA	NA	NA	NA	NA	NA	NA	NA
370	2003	0.00	0.00	0.00	0.00	NA	NA	NA	NA	NA	NA	NA	NA	NA	NA
370	2004	0.00	0.00	0.00	0.00	NA	NA	NA	NA	NA	NA	NA	NA	NA	NA
370	2005	0.00	0.00	0.00	0.00	NA	NA	NA	NA	NA	NA	NA	NA	NA	NA
370	2006	0.00	0.00	0.00	0.00	NA	NA	NA	NA	NA	NA	NA	NA	NA	NA
370	2007	0.00	0.00	0.00	0.00	NA	NA	NA	NA	NA	NA	NA	NA	NA	NA
370	2008	0.00	0.00	0.00	0.00	NA	NA	NA	NA	NA	NA	NA	NA	NA	NA
370	2009	0.00	0.00	0.00	0.00	NA	NA	NA	NA	NA	NA	NA	NA	NA	NA
370	2010	0.00	0.00	0.00	0.00	NA	NA	NA	NA	NA	NA	NA	NA	NA	NA
370	2011	0.00	0.00	0.00	0.00	NA	NA	NA	NA	NA	NA	NA	NA	NA	NA
370	2012	0.00	0.00	0.00	0.00	NA	NA	NA	NA	NA	NA	NA	NA	NA	NA
370	2013	0.00	0.00	0.00	0.00	NA	NA	NA	NA	NA	NA	NA	NA	NA	NA
370	2014	0.00	0.00	0.00	0.00	NA	NA	NA	NA	NA	NA	NA	NA	NA	NA
370	2015	0.00	0.00	0.00	0.00	NA	NA	NA	NA	NA	NA	NA	NA	NA	NA
370	2016	0.00	0.00	14,662.26	(14,662.26)	NA	NA	NA	NA	NA	NA	NA	NA	NA	NA
370	2017	0.00	0.00	117,826.99	(117,826.99)	NA	NA	NA	NA	NA	NA	NA	NA	NA	NA
370	2018	0.00	0.00	138,440.08	(138,440.08)	NA	NA	NA	NA	NA	NA	NA	NA	NA	NA
370	2019	57,173.34	0.00	47,697.84	(47,697.84)	-83.43%	158.71%	-47.37%	-73.02%	-73.02%	-73.02%	-73.02%	-73.02%	-73.02%	-73.02%
370	2020	0.00	0.00	71,474.19	(71,474.19)	NA	41.59%	283.73%	77.64%	51.99%	51.99%	51.99%	51.99%	51.99%	51.99%
370	2021	0.00	0.00	54,703.27	(54,703.27)	NA	NA	-54.09%	188.05%	-18.04%	-43.68%	-43.68%	-43.68%	-43.68%	-43.68%
370	2022	0.00	0.00	36,260.11	(36,260.11)	NA	NA	NA	-117.51%	124.63%	-81.46%	-107.11%	-107.11%	-107.11%	-107.11%
370	2023	0.00	0.00	3,935.13	(3,935.13)	NA	NA	NA	NA	-124.40%	117.74%	-88.34%	-113.99%	-113.99%	-113.99%
370	2024	114,346.68	0.00	0.00	0.00	0.00%	-3.44%	-35.15%	-82.99%	-20.49%	-41.47%	39.25%	-29.45%	-38.00%	-38.00%
371	1999	0.00	0.00	37,717.00	(37,717.00)	NA	NA	NA	NA	NA	NA	NA	NA	NA	NA
371	2000	116,419.52	0.00	(31,846.00)	31,846.00	27.35%	-5.04%	-0.47%	-3.01%	-1.54%	-3.11%	-3.09%	-3.09%	-3.09%	-3.09%
371	2001	30,071.93	0.00	76,272.00	(76,272.00)	-253.63%	-30.33%	-56.07%	-3.88%	-3.87%	-3.87%	-3.87%	-3.87%	-3.87%	-3.87%
371	2002	2,220,417.13	0.00	9,740.00	(9,740.00)	-0.44%	-3.82%	-2.29%	-3.88%	-3.87%	-3.87%	-3.87%	-3.87%	-3.87%	-3.87%
371	2003	27,905.77	0.00	881.00	(881.00)	-3.16%	-0.47%	-3.81%	-0.32%	-3.01%	-1.54%	-3.11%	-3.09%	-3.09%	-3.09%
371	2004	12,470.44	0.00	(17,881.00)	17,881.00	143.39%	42.10%	0.32%	-3.01%	-1.54%	-3.11%	-3.09%	-3.09%	-3.09%	-3.09%
371	2005	57,404.93	0.00	37,510.00	(37,510.00)	-65.34%	-28.09%	-20.98%	-1.30%	-4.54%	-4.54%	-4.54%	-4.54%	-4.54%	-4.54%
371	2006	20,382.34	0.00	8,673.00	(8,673.00)	-42.55%	-59.37%	-31.36%	-24.70%	-1.66%	-4.86%	-4.86%	-4.86%	-4.86%	-4.86%
371	2007	7,991.41	0.00	20,124.00	(20,124.00)	-251.82%	-101.49%	-77.30%	-49.29%	-39.08%	-2.52%	-5.69%	-4.15%	-5.66%	-5.66%
371	2008	26,879.75	0.00	44,295.00	(44,295.00)	-164.79%	-184.73%	-132.28%	-98.17%	-74.10%	-61.16%	-4.35%	-7.47%	-5.86%	-7.36%
371	2009	1,605.10	0.00	6,419.00	(6,419.00)	-399.91%	-178.04%	-194.20%	-139.84%	-102.41%	-78.23%	-64.68%	-4.62%	-7.73%	-6.11%
371	2010	14,706.17	0.00	1,646.00	(1,646.00)	-11.19%	-49.44%	-121.23%	-113.40%	-92.01%	-71.26%	-60.04%	-4.66%	-7.76%	-6.11%
371	2011	54,047.98	0.00	2,436.00	(2,436.00)	-4.51%	-9.94%	-14.92%	-56.35%	-71.20%	-66.55%	-66.17%	-52.80%	-46.60%	-4.66%
371	2012	13,764.13	0.00	1,929.00	(1,929.00)	-6.44%	-7.28%	-14.78%	-51.10%	-64.58%	-61.36%	-62.52%	-50.25%	-44.71%	-4.66%
371	2013	0.00	0.00	75,317.00	(75,317.00)	NA	-561.21%	-117.50%	-98.56%	-104.31%	-118.95%	-127.88%	-115.40%	-100.80%	-86.24%
371	2014	0.00	0.00	38,809.00	(38,809.00)	NA	NA	-843.17%	-174.73%	-145.59%	-150.24%	-153.92%	-160.49%	-143.24%	-120.32%
371	2015	0.00	0.00	27,752.00	(27,752.00)	NA	NA	NA	-1044.80%	-215.66%	-179.22%	-183.43%	-178.92%	-163.15%	-143.24%
371	2016	0.00	0.00	13,473.00	(13,473.00)	NA	NA	NA	NA	-1142.68%	-235.53%	-195.55%	-199.45%	-191.05%	-195.14%
371	2017	56,769.75	0.00	9,417.67	(9,417.67)	-16.59%	-40.32%	-89.21%	-157.57%	-290.24%	-236.34%	-135.76%	-122.61%	-125.77%	-132.02%
371	2018	0.00	0.00	24,702.49	(24,702.49)	NA	-60.10%	-83.84%	-132.72%	-201.08%	-333.75%	-271.36%	-155.59%	-140.34%	-143.30%
371	2019	0.00	0.00	50,099.13	(50,099.13)	NA	NA	-148.35%	-172.09%	-220.97%	-289.33%	-422.00%	-342.39%	-195.80%	-176.31%
371	2020	0.00	0.00	(6,660.93)	6,660.93	NA	NA	-136.62%	-160.35%	-209.24%	-277.60%	-410.27%	-332.94%	-190.46%	-190.46%
371	2021	20,033.13	0.00	8,039.38	(8,039.38)	-40.13%	-6.88%	-256.96%	-111.45%	-128.99%	-165.13%	-215.66%	-313.72%	-268.17%	-268.17%
371	2022	0.00	0.00	30,720.60	(30,720.60)	NA	-193.48%	-160.23%	-410.31%	-533.62%	-151.45%	-168.99%	-205.13%	-255.66%	-353.72%
371	2023	0.00	0.00	45,283.15	(45,283.15)	NA	NA	-419.52%	-386.27%	-636.35%	-759.66%	-210.41%	-227.95%	-264.09%	-314.62%
371	2024	179,545.21	0.00	78,956.34	(78,956.34)	-43.98%	-69.20%	-86.31%	-81.67%	-78.33%	-103.44%	-115.81%	-93.84%	-99.10%	-109.92%
375	1999	59,830.37	(122,681.00)	272,244.09	(394,925.09)	-660.07%	NA	NA	NA	NA	NA	NA	NA	NA	NA
375	2000	642,675.70	1,798,545.00	87,230.42	1,711,314.58	266.28%	187.38%	NA	NA	NA	NA	NA	NA	NA	NA
375	2001	419,039.19	180,484.00	129,891.13	50,592.87	12.07%	165.95%	121.88%	NA	NA	NA	NA	NA	NA	NA
375	2002	362,538.69	145,850.00	176,039.73	(30,189.73)	-8.33%	2.61%	121.59%	90.08%	NA	NA	NA	NA	NA	NA
375	2003	1,608,559.00	0.00	516,396.42	(516,396.42)	-32.10%	-27.73%	-20.75%	40.07%	26.53%	19.66%	NA	NA	NA	NA
375	2004	2,008,495.32	0.00	182,607.62	(182,607.62)	9.09%	-9.23%	-9.15%	-7.12%	27.73%	19.66%	13.95%	12.62%	7.59%	7.59%
375	2005	806,009.74	0.00	178,856.19	(178,856.19)	-22.19%	0.13%	-11.59%	-11.34%	-9.46%	20.85%	13.95%	12.62%	7.59%	7.59%
375	2006	2,095,920.62	0.00	216,751.85	(216,751.85)	-10.34%	-13.63%	-4.34%	-11.19%	-11.04%	-9.71%	NA	NA	NA	NA

SOUTHERN CALIFORNIA GAS
RETIREMENT AND NET SALVAGE
AS ADJUSTED
DATA THROUGH DECEMBER 2024

Acct	Year	Adjusted Ret	Adjusted Salvage	Adjusted Cost	Net Salvage	Net Salv. %	2-yr Net Salv. %	3-yr Net Salv. %	4-yr Net Salv. %	5-yr Net Salv. %	6-yr Net Salv. %	7-yr Net Salv. %	8-yr Net Salv. %	9-yr Net Salv. %	10-yr Net Salv. %
375	2007	8,005,021.85	0.00	654,648.19	(654,648.19)	-8.18%	-8.63%	-9.63%	-6.72%	-9.53%	-9.50%	-8.91%	2.18%	-0.30%	
375	2008	2,275,239.65	96,487.00	370,305.05	(273,818.05)	-12.03%	-9.03%	-9.25%	-10.04%	-7.51%	-9.87%	-9.84%	-9.31%	0.41%	-1.76%
375	2009	1,474,128.55	0.00	315,677.64	(315,677.64)	-21.41%	-15.72%	-10.58%	-10.55%	-11.19%	-8.74%	-10.80%	-10.75%	-10.25%	-1.23%
375	2010	2,256,646.05	0.00	418,620.14	(418,620.14)	-18.55%	-19.68%	-16.79%	-11.87%	-11.67%	-12.17%	-9.91%	-11.65%	-11.59%	-11.13%
375	2011	2,450,030.82	0.00	555,660.39	(555,660.39)	-22.68%	-20.70%	-20.87%	-18.49%	-13.48%	-13.12%	-13.50%	-11.38%	-12.83%	-12.76%
375	2012	1,673,888.74	0.00	1,056,058.88	(1,056,058.88)	-63.09%	-39.08%	-31.82%	-29.87%	-25.86%	-18.06%	-17.26%	-17.45%	-15.13%	-16.24%
375	2013	1,686,448.73	0.00	831,529.81	(831,529.81)	-49.31%	-55.17%	-42.05%	-35.48%	-33.30%	-29.21%	-20.72%	-19.72%	-19.81%	-17.46%
375	2014	2,053,061.71	0.00	836,980.28	(836,980.28)	-40.77%	-44.62%	-50.33%	-41.71%	-36.55%	-34.63%	-30.92%	-22.60%	-21.53%	-21.55%
375	2015	1,819,306.88	0.00	687,992.24	(687,992.24)	-37.82%	-39.38%	-42.39%	-47.18%	-40.98%	-36.74%	-35.06%	-31.72%	-23.77%	-22.67%
375	2016	1,519,037.14	0.00	1,476,742.95	(1,476,742.95)	-97.22%	-64.84%	-55.68%	-54.16%	-55.87%	-48.61%	-43.57%	-41.38%	-37.50%	-28.19%
375	2017	6,100,901.68	0.00	1,137,883.07	(1,137,883.07)	-18.65%	-34.31%	-34.99%	-36.02%	-37.72%	-40.58%	-38.05%	-35.80%	-34.79%	-32.57%
375	2018	2,099,556.20	0.00	524,117.31	(524,117.31)	-24.96%	-20.27%	-32.29%	-33.16%	-34.31%	-35.97%	-38.65%	-36.63%	-34.75%	-33.90%
375	2019	5,610,911.03	0.00	1,112,153.61	(1,112,153.61)	-19.82%	-21.22%	-20.09%	-27.73%	-28.80%	-30.08%	-31.63%	-33.96%	-32.86%	-31.68%
375	2020	1,594,761.87	0.00	2,810,426.24	(2,810,426.24)	-176.23%	-54.44%	-47.79%	-36.25%	-41.72%	-41.34%	-41.29%	-41.89%	-43.36%	-41.45%
375	2021	614,836.59	0.00	2,513,339.80	(2,513,339.80)	-408.78%	-240.94%	-82.30%	-70.16%	-50.55%	-54.59%	-53.01%	-51.84%	-51.65%	-52.43%
375	2022	3,081,580.15	0.00	3,175,999.78	(3,175,999.78)	-103.06%	-153.91%	-160.64%	-88.17%	-77.96%	-59.02%	-61.83%	-59.88%	-58.28%	-57.70%
375	2023	6,019,229.28	0.00	2,012,636.25	(2,012,636.25)	-33.44%	-57.01%	-79.27%	-92.94%	-68.70%	-63.87%	-52.89%	-55.42%	-54.29%	-53.38%
375	2024	25,680,695.11	0.00	1,474,236.53	(1,474,236.53)	-5.74%	-11.00%	-19.16%	-25.92%	-32.40%	-30.75%	-30.48%	-29.06%	-31.03%	-31.26%
376	1999	1,995,669.58	(41,831.96)	3,060,853.05	(3,102,685.01)	-155.47%									
376	2000	3,985,692.58	23,212.91	3,223,942.49	(3,200,729.58)	-80.31%	-105.38%								
376	2001	2,570,360.73	98,278.80	3,304,601.15	(3,206,322.35)	-124.74%	-97.73%	-111.20%							
376	2002	2,585,108.32	122,318.75	3,777,469.87	(3,655,151.12)	-141.39%	-133.09%	-110.08%	-118.21%						
376	2003	5,246,010.53	69,296.34	4,158,698.23	(4,089,401.89)	-77.95%	-98.89%	-105.28%	-98.36%	-105.32%					
376	2004	3,168,172.51	123,301.90	3,341,140.06	(3,217,838.16)	-101.57%	-86.84%	-99.66%	-104.41%	-98.94%	-104.71%				
376	2005	3,550,295.25	208,035.49	3,160,754.69	(2,952,719.20)	-83.17%	-91.84%	-85.75%	-95.64%	-100.01%	-96.29%	-101.40%			
376	2006	6,047,454.21	121,046.49	2,495,317.00	(2,374,270.51)	-39.26%	-55.50%	-66.93%	-70.14%	-79.09%	-84.15%	-83.59%	-88.51%	-80.96%	
376	2007	6,066,675.30	139,567.35	2,849,515.01	(2,709,947.66)	-44.67%	-41.97%	-51.31%	-59.76%	-63.73%	-71.26%	-75.96%	-76.48%	-80.96%	
376	2008	6,748,729.69	248,611.92	2,179,104.57	(1,930,492.65)	-28.61%	-37.19%	-44.47%	-51.54%	-56.04%	-62.64%	-67.08%	-68.40%	-72.54%	
376	2009	5,496,025.11	11,012.57	3,070,918.72	(3,059,906.15)	-55.67%	-40.76%	-42.05%	-41.36%	-46.68%	-52.27%	-55.98%	-61.66%	-65.57%	-66.86%
376	2010	4,924,557.47	25,132.17	5,056,997.43	(5,031,865.26)	-102.18%	-77.65%	-58.37%	-54.80%	-51.59%	-50.00%	-59.10%	-66.21%	-69.45%	
376	2011	4,776,983.00	22,450.76	8,240,931.65	(8,218,480.89)	-172.04%	-136.58%	-107.32%	-83.12%	-74.79%	-68.48%	-69.87%	-72.33%	-72.97%	-76.61%
376	2012	2,977,408.88	27,782.10	8,099,379.00	(8,071,596.90)	-271.09%	-210.08%	-168.17%	-134.15%	-105.57%	-93.65%	-84.77%	-85.58%	-85.86%	-80.01%
376	2013	4,681,298.48	196,890.52	5,624,687.33	(5,427,796.81)	-115.95%	-176.26%	-174.64%	-154.09%	-130.42%	-107.21%	-96.58%	-88.27%	-87.76%	-88.76%
376	2014	2,458,395.78	306,837.13	7,420,375.07	(7,113,537.94)	-289.36%	-175.66%	-203.74%	-193.58%	-170.87%	-145.86%	-121.18%	-109.00%	-99.46%	-98.25%
376	2015	1,980,713.98	222,786.04	11,844,649.38	(11,621,863.34)	-586.75%	-422.05%	-264.94%	-266.45%	-239.73%	-208.65%	-177.85%	-148.27%	-132.60%	-120.37%
376	2016	1,976,407.34	194,149.66	8,057,846.75	(7,863,697.09)	-397.88%	-492.42%	-414.61%	-288.61%	-284.91%	-256.31%	-224.38%	-192.71%	-161.96%	-145.05%
376	2017	4,109,595.30	66,388.64	11,653,729.70	(11,587,341.06)	-281.96%	-319.60%	-385.20%	-362.81%	-286.81%	-284.24%	-260.90%	-232.87%	-203.69%	-174.25%
376	2018	5,613,137.37	99,900.23	7,312,358.71	(7,212,458.48)	-128.49%	-193.36%	-227.91%	-279.87%	-281.31%	-244.13%	-247.50%	-234.89%	-215.38%	-192.87%
376	2019	2,733,329.65	44,066.70	17,569,911.01	(17,525,844.31)	-641.19%	-296.39%	-291.63%	-306.18%	-340.04%	-333.44%	-290.21%	-288.06%	-270.36%	-247.50%
376	2020	4,138,925.50	19,464.14	10,711,117.33	(10,691,653.19)	-258.32%	-410.60%	-283.77%	-283.32%	-295.51%	-323.58%	-319.93%	-285.44%	-284.05%	-268.95%
376	2021	4,948,104.72	87,380.55	8,617,627.91	(8,530,247.36)	-172.39%	-211.53%	-310.89%	-257.84%	-252.16%	-269.61%	-294.25%	-268.30%	-268.54%	
376	2022	4,929,824.32	91,538.17	4,710,162.49	(4,618,624.32)	-93.69%	-133.11%	-170.08%	-246.96%	-217.23%	-227.27%	-239.13%	-261.75%	-263.82%	-245.39%
376	2023	3,265,288.40	77,307.75	19,702,435.79	(19,625,128.04)	-601.02%	-295.83%	-249.36%	-251.51%	-304.72%	-266.12%	-268.31%	-276.39%	-294.63%	-274.27%
376	2024	6,579,189.32	60,789.31	9,702,615.25	(9,641,825.94)	-146.55%	-297.29%	-229.35%	-215.06%	-222.57%	-265.59%	-241.70%	-246.25%	-254.08%	-270.44%
378	1999	122,712.90	0.00	379,007.90	(379,007.90)	-308.86%									
378	2000	284,750.19	0.00	7,475.30	(7,475.30)	2.63%	-91.18%								
378	2001	40,415.14	0.00	189,544.90	(189,544.90)	-468.99%	-55.99%	-125.27%							
378	2002	41,763.90	0.00	284,819.40	(284,819.40)	-681.98%	-577.23%	-127.24%	-172.76%						
378	2003	96,187.18	0.00	493,114.70	(493,114.70)	-512.66%	-563.92%	-542.41%	-207.29%	-228.57%					
378	2004	340,228.53	0.00	421,587.50	(421,587.50)	-123.91%	-209.59%	-250.85%	-267.85%	-171.98%	-190.12%				
378	2005	177,297.90	0.00	603,580.60	(603,580.60)	-340.43%	-198.09%	-247.39%	-275.08%	-286.34%	-202.44%				
378	2006	145,639.13	0.00	15,069.20	(15,069.20)	-10.35%	-191.57%	-156.86%	-201.93%	-226.95%	-238.58%	-177.60%			
378	2007	2,645,305.41	0.00	299,453.00	(299,453.00)	-11.32%	-11.27%	-30.93%	-40.49%	-53.83%	-61.44%	-66.17%	-60.97%	-68.79%	
378	2008	402,796.01	0.00	386,852.00	(386,852.00)	-96.04%	-22.52%	-21.96%	-38.71%	-46.52%	-58.30%	-65.06%	-69.26%	-64.36%	-71.34%
378	2009	417,303.86	0.00	617,253.30	(617,253.30)	-147.91%	-122.44%	-37.62%	-36.52%	-50.74%	-56.77%	-67.15%	-73.17%	-76.88%	-71.95%
378	2010	460,885.13	0.00	487,214.50	(487,214.50)	-105.71%	-125.77%	-116.42%	-45.61%	-44.35%	-56.70%	-61.69%	-70.94%	-76.34%	-79.67%
378	2011	327,647.21	0.00	541,692.40	(541,692.40)	-165.33%	-130.48%	-136.52%	-126.38%	-54.83%	-53.36%	-64.48%	-68.59%	-77.11%	-82.11%
378	2012	109,978.72	0.00	529,293.20	(529,293.20)	-481.27%	-244.73%	-173.42%	-165.33%	-149.09%	-65.58%	-63.79%	-74.26%	-85.79%	
378	2013	423,230.91	0.00	640,347.50	(640,347.50)	-151.30%	-219.36%	-198.79%	-161.92%	-149.53%	-73.16%	-71.30%	-80.64%	-83.34%	
378	2014	151,406.00	0.00	1,012,471.70	(1,012,471.70)	-668.71%	-287.63%	-318.74%	-269.08%	-217.97%	-202.51%	-183.81%	-91.41%	-89.09%	-97.56%
378	2015	231,103.02	0.00	744,309.10	(744,309.10)	-322.07%	-459.28%	-297.51%	-319.58%	-278.93%	-232.09%	-215.53%	-196.46%	-101.73%	-99.22%
378	2016	216,884.69	0.00	771,791.20	(771,791.20)	-355.83%	-338.42%	-421.85%	-309.88%	-324.52%	-290.35%	-246.06%	-218.54%	-209.07%	-211.96%
378	2017	320,854.33	0.00	386,407.92	(386,407.92)	-120.43%	-215.38%	-247.45%	-316.76%	-264.64%	-281.03%	-259.74%	-228.08%	-215.50%	-199.79%
378	2018	436,184.40	0.00	174,051.69	(174,051.69)	-39.90%	-74.03%	-136.79%	-172.32%	-227.73%	-209.56%	-225.37%	-216.50%	-197.43%	-190.76%
378	2019	85,921.06	0.00	1,765,494.61	(1,765,494.61)	-2054.79%	-371.49%	-275.93%	-292.28%	-297.62%	-336.57%	-294.54%	-304.93%	-285.07%	-255.17%
378	2020	117,846.28	0.00	1,035,629.77	(1,035,629.77)	-878.80%	-1374.67%	-464.91%	-349.87%	-50.97%	-346.23%	-377.53%	-329.25%	-337.24%	-313.97%
378	2021	23,295.62	0.00	556,031.94	(556,031.94)	-2386.85%	-1127.70%	-1478.51%	-532.41%	-398.09%	-390.46%	-379.43%	-407.09%	-353.14%	-359.80%
378	2022	0.00	0.00	326,782.01	NA	NA	-3789.61%	-1359.23%	-1622.43%	-581.68%	-431.30%	-417.67%	-402.24%	-427.72%	-369.42%
378	2023	0.00	0.00	401,771.22	NA	NA	NA</								

SOUTHERN CALIFORNIA GAS
RETIREMENT AND NET SALVAGE
AS ADJUSTED
DATA THROUGH DECEMBER 2024

Acct	Year	Adjusted Ret	Adjusted Salvage	Adjusted Cost	Net Salvage	Net Salv. %	2-yr Net Salv. %	3-yr Net Salv. %	4-yr Net Salv. %	5-yr Net Salv. %	6-yr Net Salv. %	7-yr Net Salv. %	8-yr Net Salv. %	9-yr Net Salv. %	10-yr Net Salv. %
380	1999	4,362,092.97	350.00	3,701,669.00	(3,701,319.00)	-84.85%									
380	2000	5,719,238.98	16,909.00	4,153,666.00	(4,136,757.00)	-72.33%	-77.75%								
380	2001	3,826,988.47	2,737.00	4,104,207.00	(4,101,470.00)	-107.17%	-86.30%	-85.84%							
380	2002	4,584,985.71	1,539.00	4,901,037.00	(4,899,498.00)	-106.86%	-107.00%	-92.97%	-91.05%						
380	2003	6,588,792.56	1,911.00	6,427,694.00	(6,425,783.00)	-97.53%	-101.36%	-102.84%	-94.42%	-92.75%					
380	2004	4,759,088.43	721.00	5,819,008.00	(5,818,287.00)	-122.26%	-107.90%	-107.60%	-107.52%	-99.62%	-97.46%				
380	2005	5,641,071.34	1,258.00	6,032,696.00	(6,031,438.00)	-106.92%	-113.94%	-107.57%	-107.42%	-107.38%	-100.94%	-98.96%			
380	2006	5,564,820.68	1,494.00	6,608,311.00	(6,606,817.00)	-118.72%	-112.78%	-111.61%	-110.32%	-109.74%	-109.42%	-103.64%	-101.64%		
380	2007	5,392,774.29	2,906.00	7,552,349.00	(7,549,443.00)	-139.99%	-129.19%	-121.62%	-121.76%	-116.05%	-114.75%	-113.96%	-108.30%	-106.10%	
380	2008	4,735,395.09	1,631.00	6,450,703.00	(6,449,072.00)	-136.19%	-138.21%	-131.30%	-124.86%	-124.38%	-118.97%	-117.48%	-116.52%	-111.12%	-108.88%
380	2009	4,252,807.50	0.00	5,822,792.00	(5,822,792.00)	-136.92%	-136.53%	-137.83%	-132.50%	-126.86%	-126.14%	-121.03%	-119.47%	-118.43%	-113.27%
380	2010	4,558,361.07	0.00	5,454,940.00	(5,454,940.00)	-119.67%	-127.99%	-130.86%	-133.46%	-130.11%	-125.77%	-125.29%	-120.88%	-119.49%	-118.54%
380	2011	3,744,288.15	0.00	6,234,191.00	(6,234,191.00)	-166.50%	-140.79%	-139.48%	-138.58%	-138.91%	-134.94%	-130.27%	-129.29%	-124.66%	-123.02%
380	2012	3,744,848.44	0.00	5,992,508.00	(5,992,508.00)	-160.02%	-163.26%	-146.77%	-144.20%	-142.39%	-141.90%	-137.87%	-133.23%	-132.00%	-127.36%
380	2013	3,311,748.79	0.00	6,536,780.00	(6,536,780.00)	-197.38%	-177.55%	-173.72%	-157.68%	-153.18%	-149.87%	-148.08%	-143.45%	-138.42%	-136.74%
380	2014	4,096,573.17	2,339.00	11,246,908.00	(11,243,669.00)	-274.47%	-240.01%	-213.45%	-201.42%	-182.27%	-174.13%	-167.82%	-163.38%	-157.08%	-150.79%
380	2015	5,094,039.90	2,465.00	16,210,083.00	(16,207,618.00)	-321.98%	-300.65%	-273.16%	-246.99%	-231.87%	-210.88%	-200.02%	-191.00%	-183.92%	-175.75%
380	2016	7,090,387.78	1,502.00	7,418,738.00	(7,417,236.00)	-104.61%	-194.85%	-214.96%	-211.98%	-203.62%	-198.48%	-187.10%	-181.14%	-175.90%	-171.68%
380	2017	8,552,628.96	6,948.35	14,542,987.11	(14,536,038.76)	-169.96%	-140.34%	-184.56%	-199.42%	-199.18%	-194.58%	-191.62%	-183.45%	-178.99%	-174.86%
380	2018	9,884,990.73	18,245.81	20,759,922.90	(20,741,677.09)	-209.83%	-191.34%	-167.25%	-192.73%	-202.39%	-201.95%	-198.19%	-195.58%	-188.66%	-184.61%
380	2019	10,914,555.11	10,821.36	21,834,698.42	(21,823,877.06)	-199.95%	-204.65%	-194.54%	-177.04%	-194.63%	-201.81%	-198.56%	-196.43%	-190.68%	-190.68%
380	2020	12,079,851.24	6,064.28	17,004,329.17	(16,998,264.89)	-140.72%	-168.83%	-181.16%	-178.85%	-168.00%	-182.47%	-189.01%	-189.46%	-187.76%	-186.60%
380	2021	15,027,873.99	26,696.27	21,692,157.13	(21,665,460.86)	-144.17%	-142.63%	-159.08%	-169.56%	-169.62%	-162.36%	-174.08%	-179.74%	-180.51%	-179.54%
380	2022	14,514,657.14	29,026.80	18,214,348.79	(18,185,321.99)	-125.29%	-134.89%	-136.58%	-149.75%	-159.26%	-160.55%	-155.47%	-165.56%	-170.75%	-171.65%
380	2023	15,316,976.05	22,282.18	17,687,153.37	(17,664,871.19)	-115.33%	-120.18%	-128.21%	-130.87%	-141.98%	-150.61%	-152.52%	-148.89%	-157.74%	-162.40%
380	2024	16,837,155.01	12,625.40	15,749,320.95	(15,736,695.55)	-93.46%	-103.88%	-110.54%	-118.73%	-122.33%	-132.33%	-140.43%	-142.88%	-140.42%	-148.35%
381	1999	2,380,028.83	8,593.00	0.00	8,593.00	0.36%									
381	2000	4,998,031.49	42,309.00	0.00	42,309.00	0.85%	0.69%								
381	2001	5,053,997.24	4,202.00	170.00	4,032.00	0.08%	0.46%	0.44%							
381	2002	9,618,315.82	87,022.00	18.00	87,004.00	0.90%	0.62%	0.68%	0.64%						
381	2003	9,200,886.92	252,565.00	9.00	252,556.00	2.74%	1.80%	1.44%	1.34%	1.26%					
381	2004	14,365,461.57	214,955.00	0.00	214,955.00	1.50%	1.98%	1.67%	1.46%	1.39%	1.34%				
381	2005	16,944,460.74	290,658.00	4,310.00	286,348.00	1.69%	1.60%	1.86%	1.68%	1.53%	1.47%	1.43%			
381	2006	13,899,596.23	256,440.00	585.00	255,855.00	1.84%	1.76%	1.87%	1.86%	1.71%	1.59%	1.54%	1.51%		
381	2007	16,528,378.56	436,192.00	1,031.00	435,161.00	2.63%	2.27%	2.06%	1.93%	2.04%	1.79%	1.79%	1.74%	1.71%	
381	2008	16,685,742.14	766,492.00	3,543.00	762,949.00	4.57%	3.61%	3.09%	2.72%	2.49%	2.52%	2.36%	2.25%	2.18%	2.14%
381	2009	9,867,981.31	548,289.00	1,099.00	547,190.00	5.55%	4.93%	4.05%	3.51%	3.09%	2.83%	2.83%	2.65%	2.54%	2.47%
381	2010	20,363,625.26	528,154.00	22.00	528,132.00	2.59%	3.56%	3.92%	3.58%	3.27%	2.99%	2.79%	2.79%	2.64%	2.55%
381	2011	16,683,977.45	1,026,754.00	0.00	1,026,754.00	6.15%	4.20%	4.48%	4.12%	3.56%	3.78%	3.46%	3.20%	3.03%	3.05%
381	2012	6,635,758.77	901,079.00	0.00	901,079.00	13.58%	8.27%	5.62%	5.61%	5.36%	4.84%	4.43%	4.03%	3.76%	3.69%
381	2013	14,474,924.25	207,271.00	0.00	207,271.00	1.43%	5.25%	5.65%	4.72%	4.58%	4.69%	4.35%	4.05%	3.75%	3.53%
381	2014	8,477,521.08	1,229,544.00	0.00	1,229,544.00	14.50%	6.26%	7.90%	7.27%	5.84%	5.80%	5.58%	5.14%	4.77%	4.40%
381	2015	19,172,428.56	822,588.00	0.00	822,588.00	4.29%	7.42%	5.36%	6.48%	6.40%	5.50%	5.50%	5.36%	5.01%	4.70%
381	2016	21,474,649.55	590,110.00	0.00	590,110.00	2.75%	3.48%	5.38%	4.48%	5.34%	5.50%	4.95%	5.00%	4.94%	4.69%
381	2017	18,115,305.84	195,353.52	0.00	195,353.52	1.08%	1.98%	2.74%	4.22%	3.73%	4.47%	4.73%	4.39%	4.47%	4.48%
381	2018	17,218,550.13	244,788.07	0.00	244,788.07	1.42%	1.25%	1.81%	2.44%	3.65%	3.33%	3.97%	4.27%	4.03%	4.13%
381	2019	4,424,669.25	140,022.98	0.00	140,022.98	3.16%	1.78%	1.46%	1.91%	2.48%	3.63%	3.32%	3.94%	4.23%	4.00%
381	2020	7,486,106.67	94,594.39	0.00	94,594.39	1.26%	1.97%	1.65%	1.43%	1.84%	2.38%	3.44%	3.77%	4.06%	4.06%
381	2021	3,408,919.02	250,943.48	0.00	250,943.48	7.36%	3.17%	3.17%	2.24%	1.83%	2.10%	2.56%	3.58%	3.30%	3.87%
381	2022	3,194,358.39	218,706.60	0.00	218,706.60	6.85%	7.11%	4.00%	3.80%	2.66%	2.13%	2.30%	2.71%	3.68%	3.40%
381	2023	4,731,339.75	255,897.46	0.00	255,897.46	5.41%	5.99%	6.40%	4.36%	4.13%	2.98%	2.39%	2.49%	2.83%	3.75%
381	2024	7,068,891.99	163,063.92	0.00	163,063.92	2.31%	3.55%	4.25%	4.83%	3.80%	3.71%	2.88%	2.38%	2.47%	2.80%
381.15	1999	0.00	0.00	0.00	0.00	NA									
381.15	2000	0.00	0.00	0.00	0.00	NA	NA								
381.15	2001	0.00	0.00	0.00	0.00	NA	NA	NA							
381.15	2002	0.00	0.00	0.00	0.00	NA	NA	NA	NA						
381.15	2003	0.00	0.00	0.00	0.00	NA	NA	NA	NA	NA					
381.15	2004	0.00	0.00	0.00	0.00	NA	NA	NA	NA	NA	NA				
381.15	2005	0.00	0.00	0.00	0.00	NA	NA	NA	NA	NA	NA	NA			
381.15	2006	0.00	0.00	0.00	0.00	NA	NA	NA	NA	NA	NA	NA	NA		
381.15	2007	0.00	0.00	0.00	0.00	NA	NA	NA	NA	NA	NA	NA	NA	NA	
381.15	2008	0.00	0.00	0.00	0.00	NA	NA	NA	NA	NA	NA	NA	NA	NA	NA
381.15	2009	0.00	0.00	0.00	0.00	NA	NA	NA	NA	NA	NA	NA	NA	NA	NA
381.15	2010	0.00	0.00	0.00	0.00	NA	NA	NA	NA	NA	NA	NA	NA	NA	NA
381.15	2011	0.00	0.00	0.00	0.00	NA	NA	NA	NA	NA	NA	NA	NA	NA	NA
381.15	2012	0.00	0.00	0.00	0.00	NA	NA	NA	NA	NA	NA	NA	NA	NA	NA
381.15	2013	0.00	0.00	0.00	0.00	NA	NA	NA	NA	NA	NA	NA	NA	NA	NA
381.15	2014	0.00	0.00	0.00	0.00	NA	NA	NA	NA	NA	NA	NA	NA	NA	NA
381.15	2015	0.00	0.00	0.00	0.00	NA	NA	NA	NA	NA	NA	NA	NA	NA	NA
381.15	2016	0.00	0.00	0.00	0.00	NA	NA	NA	NA	NA	NA	NA	NA	NA	NA
381.15	2017	0.00	0.00	0.00	0.00	NA	NA	NA	NA	NA	NA	NA	NA	NA	NA
381.15	2018	3,352,909.90	0.00	0.00	0.00	0.00%	0.00%	0.00%	0.00%	0.00%	0.00%	0.00%	0.00%	0.00%	0.00%

SOUTHERN CALIFORNIA GAS
RETIREMENT AND NET SALVAGE
AS ADJUSTED
DATA THROUGH DECEMBER 2024

Acct	Year	Adjusted Ret	Adjusted Salvage	Adjusted Cost	Net Salvage	Net Salv. %	2-yr Net Salv. %	3-yr Net Salv. %	4-yr Net Salv. %	5-yr Net Salv. %	6-yr Net Salv. %	7-yr Net Salv. %	8-yr Net Salv. %	9-yr Net Salv. %	10-yr Net Salv. %
381.15	2019	3,133,572.45	0.00	0.00	0.00	0.00%	0.00%	0.00%	0.00%	0.00%	0.00%	0.00%	0.00%	0.00%	0.00%
381.15	2020	1,144,014.83	0.00	0.00	0.00	0.00%	0.00%	0.00%	0.00%	0.00%	0.00%	0.00%	0.00%	0.00%	0.00%
381.15	2021	2,654,148.91	0.00	0.00	0.00	0.00%	0.00%	0.00%	0.00%	0.00%	0.00%	0.00%	0.00%	0.00%	0.00%
381.15	2022	2,416,962.18	0.00	0.00	0.00	0.00%	0.00%	0.00%	0.00%	0.00%	0.00%	0.00%	0.00%	0.00%	0.00%
381.15	2023	1,771,393.37	0.00	0.00	0.00	0.00%	0.00%	0.00%	0.00%	0.00%	0.00%	0.00%	0.00%	0.00%	0.00%
381.15	2024	1,231,351.54	0.00	0.00	0.00	0.00%	0.00%	0.00%	0.00%	0.00%	0.00%	0.00%	0.00%	0.00%	0.00%
382.15	1999	0.00	0.00	0.00	0.00	NA									
382.15	2000	0.00	0.00	0.00	0.00	NA	NA								
382.15	2001	0.00	0.00	0.00	0.00	NA	NA	NA							
382.15	2002	0.00	0.00	0.00	0.00	NA	NA	NA	NA						
382.15	2003	0.00	0.00	0.00	0.00	NA	NA	NA	NA	NA					
382.15	2004	0.00	0.00	0.00	0.00	NA	NA	NA	NA	NA	NA				
382.15	2005	0.00	0.00	0.00	0.00	NA	NA	NA	NA	NA	NA	NA			
382.15	2006	0.00	0.00	0.00	0.00	NA	NA	NA	NA	NA	NA	NA	NA		
382.15	2007	0.00	0.00	0.00	0.00	NA	NA	NA	NA	NA	NA	NA	NA	NA	
382.15	2008	0.00	0.00	0.00	0.00	NA	NA	NA	NA	NA	NA	NA	NA	NA	NA
382.15	2009	0.00	0.00	0.00	0.00	NA	NA	NA	NA	NA	NA	NA	NA	NA	NA
382.15	2010	0.00	0.00	0.00	0.00	NA	NA	NA	NA	NA	NA	NA	NA	NA	NA
382.15	2011	0.00	0.00	0.00	0.00	NA	NA	NA	NA	NA	NA	NA	NA	NA	NA
382.15	2012	0.00	0.00	0.00	0.00	NA	NA	NA	NA	NA	NA	NA	NA	NA	NA
382.15	2013	0.00	0.00	0.00	0.00	NA	NA	NA	NA	NA	NA	NA	NA	NA	NA
382.15	2014	0.00	0.00	0.00	0.00	NA	NA	NA	NA	NA	NA	NA	NA	NA	NA
382.15	2015	0.00	0.00	0.00	0.00	NA	NA	NA	NA	NA	NA	NA	NA	NA	NA
382.15	2016	0.00	0.00	0.00	0.00	NA	NA	NA	NA	NA	NA	NA	NA	NA	NA
382.15	2017	0.00	0.00	0.00	0.00	NA	NA	NA	NA	NA	NA	NA	NA	NA	NA
382.15	2018	1,482,960.95	0.00	0.00	0.00	0.00%	0.00%	0.00%	0.00%	0.00%	0.00%	0.00%	0.00%	0.00%	0.00%
382.15	2019	871,072.86	0.00	0.00	0.00	0.00%	0.00%	0.00%	0.00%	0.00%	0.00%	0.00%	0.00%	0.00%	0.00%
382.15	2020	595,708.94	0.00	0.00	0.00	0.00%	0.00%	0.00%	0.00%	0.00%	0.00%	0.00%	0.00%	0.00%	0.00%
382.15	2021	1,342,157.45	0.00	0.00	0.00	0.00%	0.00%	0.00%	0.00%	0.00%	0.00%	0.00%	0.00%	0.00%	0.00%
382.15	2022	1,233,651.35	0.00	0.00	0.00	0.00%	0.00%	0.00%	0.00%	0.00%	0.00%	0.00%	0.00%	0.00%	0.00%
382.15	2023	843,664.31	0.00	0.00	0.00	0.00%	0.00%	0.00%	0.00%	0.00%	0.00%	0.00%	0.00%	0.00%	0.00%
382.15	2024	475,976.57	0.00	0.00	0.00	0.00%	0.00%	0.00%	0.00%	0.00%	0.00%	0.00%	0.00%	0.00%	0.00%
382	1999	0.00	92,854.00	568,001.00	(475,147.00)	NA									
382	2000	3,826,417.39	26,527.00	1,190,586.00	(1,164,059.00)	-30.42%	-42.84%								
382	2001	2,535,237.83	2,540.00	1,543,105.00	(1,540,565.00)	-60.77%	-42.51%	-49.98%							
382	2002	5,240,330.89	8,753.00	1,737,878.00	(1,729,125.00)	-33.00%	-42.05%	-38.22%	-42.31%						
382	2003	4,050,327.49	26,409.00	2,144,448.00	(2,118,039.00)	-52.29%	-41.41%	-45.56%	-41.86%	-44.89%					
382	2004	7,772,900.97	86,833.00	1,061,254.00	(974,421.00)	-12.54%	-26.16%	-28.26%	-32.46%	-32.13%	-34.16%				
382	2005	6,753,464.43	122,911.00	677,075.00	(554,164.00)	-8.21%	-10.52%	-19.63%	-22.57%	-26.25%	-26.78%	-28.35%			
382	2006	6,433,859.19	84,801.00	548,195.00	(463,394.00)	-7.20%	-7.72%	-9.50%	-16.43%	-19.30%	-22.51%	-23.34%	-24.63%		
382	2007	11,831,949.95	85,454.00	636,016.00	(550,562.00)	-4.65%	-6.27%	-7.75%	-12.65%	-15.18%	-17.77%	-18.77%	-19.75%		
382	2008	7,706,944.46	140,386.00	553,420.00	(413,034.00)	-5.36%	-4.93%	-5.49%	-6.05%	-7.30%	-11.39%	-13.66%	-15.95%	-16.93%	-17.78%
382	2009	1,737,532.13	41,883.00	485,426.00	(443,543.00)	-25.53%	-9.07%	-6.51%	-6.75%	-7.04%	-8.05%	-11.92%	-14.06%	-16.25%	-17.19%
382	2010	5,504,720.06	53,039.00	346,113.00	(293,074.00)	-5.32%	-10.17%	-7.69%	-6.35%	-6.51%	-6.80%	-7.73%	-11.22%	-13.22%	-15.24%
382	2011	9,733,628.14	110,823.00	(56,275.00)	167,098.00	1.72%	-0.83%	-3.35%	-3.98%	-4.20%	-4.65%	-5.13%	-6.13%	-9.17%	-11.04%
382	2012	2,980,427.05	99,278.00	213,041.00	(113,763.00)	7.15%	2.99%	0.48%	-1.79%	-2.78%	-3.34%	-3.88%	-4.44%	-5.48%	-8.42%
382	2013	3,711,527.80	577,795.00	(109,653.00)	687,448.00	18.52%	13.46%	6.50%	3.53%	1.40%	-0.26%	-1.46%	-2.21%	-2.93%	-4.09%
382	2014	6,458,481.06	309,243.00	(62,390.00)	371,633.00	5.75%	10.41%	9.67%	6.29%	4.04%	2.33%	0.77%	-0.53%	-1.29%	-2.03%
382	2015	13,964,659.04	8,295.00	(22,506.00)	30,801.00	0.22%	1.97%	4.52%	4.81%	3.99%	2.78%	1.66%	0.62%	-0.36%	-0.99%
382	2016	13,799,049.91	5,145.00	(79,677.00)	84,822.00	0.61%	0.42%	1.42%	3.10%	3.39%	3.07%	2.25%	1.41%	0.62%	-0.19%
382	2017	12,595,349.66	6,469.50	956,952.36	(950,482.86)	-7.55%	-3.28%	-0.99%	-0.99%	0.44%	0.82%	0.96%	0.45%	-0.19%	-0.70%
382	2018	9,497,494.26	15,767.45	(292,413.73)	308,181.18	3.24%	-2.91%	-1.55%	-1.06%	-0.28%	0.89%	1.18%	1.25%	0.79%	0.22%
382	2019	2,409,071.88	7,814.87	(467,368.36)	475,183.23	19.72%	6.58%	0.68%	-0.21%	-0.10%	0.55%	1.61%	1.87%	1.85%	1.36%
382	2020	5,075,181.64	4,851.15	128,960.11	(124,108.96)	-2.45%	4.69%	3.88%	-0.98%	-0.48%	-0.31%	0.31%	1.31%	1.56%	1.58%
382	2021	2,043,478.82	14,933.57	192,972.30	(178,038.73)	-8.71%	-4.24%	-1.82%	2.53%	-1.48%	-0.85%	-0.60%	0.03%	1.01%	1.27%
382	2022	2,140,494.65	14,769.92	(30,763.65)	45,533.57	2.13%	-3.17%	-2.77%	1.87%	2.49%	-1.26%	-0.71%	-0.50%	0.09%	1.05%
382	2023	2,518,531.90	17,767.64	(226,548.11)	244,315.75	9.70%	6.22%	1.67%	0.70%	3.26%	3.26%	-0.49%	-0.19%	-0.10%	0.44%
382	2024	4,083,704.70	9,483.86	(299,288.51)	308,772.37	7.56%	8.38%	6.85%	3.90%	1.87%	4.22%	3.89%	0.32%	0.40%	0.36%
382.6	1999	0.00	0.00	0.00	0.00	NA									
382.6	2000	0.00	0.00	0.00	0.00	NA	NA								
382.6	2001	120,000.00	0.00	0.00	0.00	0.00%	0.00%	0.00%							
382.6	2002	0.00	0.00	22,904.36	(22,904.36)	NA	-19.09%	-19.09%	-19.09%						
382.6	2003	0.00	0.00	11,502.00	(11,502.00)	NA	-28.67%	-28.67%	-28.67%	-28.67%					
382.6	2004	441,456.52	0.00	19,700.45	(19,700.45)	-4.46%	-7.07%	-12.26%	-9.64%	-9.64%	-9.64%				
382.6	2005	15,098,320.95	0.00	11,337.18	(11,337.18)	-0.08%	-0.20%	-0.27%	-0.42%	-0.42%	-0.42%	-0.42%			
382.6	2006	0.00	0.00	5,073.86	(5,073.86)	NA	-0.11%	-0.23%	-0.31%	-0.45%	-0.45%	-0.45%	-0.45%		
382.6	2007	0.00	0.00	2,469.22	(2,469.22)	NA	NA	-0.13%	-0.25%	-0.32%	-0.47%	-0.47%	-0.47%	-0.47%	
382.6	2008	0.00	0.00	1,051.95	(1,051.95)	NA	NA	-0.13%	-0.26%	-0.33%	-0.48%	-0.48%	-0.48%	-0.47%	-0.47%
382.6	2009	0.00	0.00	0.00	0.00	NA	NA	NA	-0.13%	-0.26%	-0.33%	-0.48%	-0.48%	-0.47%	-0.47%
382.6	2010	0.00	0.00	0.00	0.00	NA	NA	NA	NA	-0.13%	-0.26%	-0.33%	-0.48%	-0.48%	-0.47%

SOUTHERN CALIFORNIA GAS
RETIREMENT AND NET SALVAGE
AS ADJUSTED
DATA THROUGH DECEMBER 2024

Acct	Year	Adjusted Ret	Adjusted Salvage	Adjusted Cost	Net Salvage	Net Salv. %	2-yr Net Salv. %	3-yr Net Salv. %	4-yr Net Salv. %	5-yr Net Salv. %	6-yr Net Salv. %	7-yr Net Salv. %	8-yr Net Salv. %	9-yr Net Salv. %	10-yr Net Salv. %
382.6	2011	2,984,473.52	0.00	0.00	0.00	0.00%	0.00%	0.00%	-0.04%	-0.12%	-0.29%	-0.11%	-0.21%	-0.28%	-0.40%
382.6	2012	2,704,937.44	0.00	0.00	0.00	0.00%	0.00%	0.00%	0.00%	-0.02%	-0.06%	-0.15%	-0.10%	-0.19%	-0.24%
382.6	2013	397,377.61	0.00	19,199.10	(19,199.10)	-4.83%	-0.62%	-0.32%	-0.32%	-0.32%	-0.33%	-0.37%	-0.46%	-0.18%	-0.27%
382.6	2014	340,157.29	0.00	0.00	0.00	0.00%	-2.60%	-0.56%	-0.30%	-0.30%	-0.30%	-0.32%	-0.35%	-0.43%	-0.18%
382.6	2015	156,178.35	0.00	0.00	0.00	0.00%	0.00%	-2.15%	-0.53%	-0.29%	-0.29%	-0.29%	-0.31%	-0.35%	-0.42%
382.6	2016	243,039.12	0.00	0.00	0.00	0.00%	0.00%	0.00%	-1.69%	-0.50%	-0.28%	-0.28%	-0.28%	-0.30%	-0.33%
382.6	2017	1,247,196.18	0.00	0.00	0.00	0.00%	0.00%	0.00%	0.00%	0.00%	-0.81%	-0.38%	-0.24%	-0.24%	-0.25%
382.6	2018	1,229,665.09	0.00	0.00	0.00	0.00%	0.00%	0.00%	0.00%	0.00%	-0.53%	-0.30%	-0.21%	-0.21%	-0.21%
382.6	2019	13,481.75	0.00	0.00	0.00	0.00%	0.00%	0.00%	0.00%	0.00%	0.00%	-0.53%	-0.30%	-0.21%	-0.21%
382.6	2020	553,512.81	0.00	0.00	0.00	0.00%	0.00%	0.00%	0.00%	0.00%	0.00%	0.00%	-0.46%	-0.28%	-0.19%
382.6	2021	952,762.19	0.00	0.00	0.00	0.00%	0.00%	0.00%	0.00%	0.00%	0.00%	0.00%	0.00%	-0.37%	-0.24%
382.6	2022	659,076.03	0.00	0.00	0.00	0.00%	0.00%	0.00%	0.00%	0.00%	0.00%	0.00%	0.00%	0.00%	-0.33%
382.6	2023	1,657,071.48	0.00	0.00	0.00	0.00%	0.00%	0.00%	0.00%	0.00%	0.00%	0.00%	0.00%	0.00%	0.00%
382.6	2024	548,090.82	0.00	0.00	0.00	0.00%	0.00%	0.00%	0.00%	0.00%	0.00%	0.00%	0.00%	0.00%	0.00%
383	1999	410,826.23	1,732.00	0.00	1,732.00	0.42%									
383	2000	0.00	12,243.00	0.00	12,243.00	NA	3.40%								
383	2001	0.00	1,172.00	0.00	1,172.00	NA	3.69%								
383	2002	0.00	3,754.00	0.00	3,754.00	NA	NA	4.60%							
383	2003	262.17	11,539.00	0.00	11,539.00	4401.34%	5833.24%	6280.28%	10950.15%	7.40%					
383	2004	0.00	38,364.00	0.00	38,364.00	NA	19034.60%	20466.49%	20913.53%	25583.40%	16.74%				
383	2005	8,982,844.72	53,218.00	0.00	53,218.00	0.59%	1.02%	1.15%	1.19%	1.20%	1.34%	1.30%			
383	2006	663,507.91	36,676.00	0.00	36,676.00	5.53%	0.93%	1.33%	1.45%	1.49%	1.50%	1.63%	1.58%		
383	2007	659,198.19	37,291.00	0.00	37,291.00	5.66%	1.23%	1.61%	1.72%	1.75%	1.77%	1.88%	1.88%		
383	2008	893,759.17	61,671.00	0.00	61,671.00	6.90%	6.37%	6.22%	1.69%	2.03%	2.13%	2.17%	2.18%	2.29%	2.22%
383	2009	1,011,416.77	569.00	0.00	569.00	0.06%	3.27%	3.88%	4.22%	1.55%	1.87%	1.99%	1.99%	2.00%	2.10%
383	2010	1,006,679.51	0.00	0.00	0.00	0.00%	0.03%	2.14%	2.79%	3.22%	1.43%	1.72%	1.81%	1.84%	1.85%
383	2011	661,829.76	0.00	0.00	0.00	0.00%	0.00%	0.02%	1.74%	2.35%	2.78%	1.36%	1.64%	1.72%	1.75%
383	2012	671,734.25	0.00	0.00	0.00	0.00%	0.00%	0.02%	1.47%	2.03%	2.45%	1.30%	1.57%	1.64%	1.64%
383	2013	564,547.09	263,202.00	0.00	263,202.00	46.62%	21.29%	13.87%	9.06%	6.74%	6.77%	6.63%	6.51%	2.99%	3.25%
383	2014	620,390.42	0.00	0.00	0.00	0.00%	22.21%	14.18%	10.45%	7.47%	5.81%	5.99%	5.96%	5.91%	2.88%
383	2015	2,439,485.62	309,243.00	0.00	309,243.00	12.68%	10.11%	15.79%	13.32%	11.55%	9.60%	8.21%	8.06%	7.88%	7.71%
383	2016	1,414,750.68	682.00	0.00	682.00	0.05%	8.04%	6.93%	11.37%	10.04%	8.99%	7.77%	6.84%	6.76%	6.76%
383	2017	708,158.36	811.31	0.00	811.31	0.11%	0.07%	6.81%	6.00%	9.99%	8.94%	8.11%	7.10%	6.31%	6.37%
383	2018	1,094,034.69	2,093.43	0.00	2,093.43	0.19%	0.16%	0.11%	5.53%	4.98%	8.42%	7.67%	7.05%	6.27%	5.66%
383	2019	877,383.36	1,063.14	0.00	1,063.14	0.12%	0.16%	0.15%	0.11%	4.80%	4.39%	7.48%	6.88%	6.38%	5.74%
383	2020	904,917.50	614.59	0.00	614.59	0.07%	0.09%	0.13%	0.13%	0.11%	4.23%	3.90%	6.70%	6.22%	5.80%
383	2021	1,025,395.70	1,880.16	0.00	1,880.16	0.18%	0.13%	0.13%	0.14%	0.14%	0.12%	3.74%	3.48%	6.01%	5.62%
383	2022	879,826.95	1,767.66	0.00	1,767.66	0.20%	0.19%	0.15%	0.14%	0.16%	0.15%	0.13%	3.40%	3.19%	5.52%
383	2023	883,950.52	2,342.89	(58,913.79)	61,256.68	6.93%	3.57%	2.33%	1.77%	1.46%	1.21%	1.09%	0.90%	3.71%	3.50%
383	2024	817,122.43	1,189.24	2,840.35	(1,651.11)	-0.20%	3.50%	2.38%	1.75%	1.42%	1.20%	1.03%	0.94%	0.80%	3.42%
387	1999	2,690,763.43	62,647.00	94,708.00	(32,061.00)	-1.19%									
387	2000	3,606,332.82	537,602.00	24,605.00	512,997.00	14.22%	7.64%								
387	2001	1,300,200.48	1,112.00	13,954.00	(12,842.00)	-0.99%	10.19%	6.16%							
387	2002	63,187.56	0.00	96,263.00	(96,263.00)	-152.34%	-8.00%	8.13%	4.85%						
387	2003	1,329,984.24	172,746.00	7,675.00	165,071.00	12.41%	4.94%	2.08%	9.03%	5.97%					
387	2004	679,451.83	0.00	1,221.00	(1,221.00)	-0.18%	8.15%	3.26%	1.62%	8.13%	5.54%				
387	2005	0.00	2,250.00	1,107.00	1,143.00	NA	-0.01%	8.21%	3.32%	1.66%	8.15%	5.55%			
387	2006	101,431.69	829.00	7,698.00	(6,869.00)	-6.77%	-6.65%	-0.89%	7.49%	2.85%	1.41%	7.94%	5.42%		
387	2007	1,410,651.23	0.00	13,228.00	(13,228.00)	-0.94%	-1.33%	-1.25%	-0.92%	4.11%	1.36%	0.73%	6.46%	6.62%	6.48%
387	2008	188,630.70	412.00	(2,545.00)	2,957.00	1.57%	-0.64%	-1.01%	-0.94%	-0.72%	3.99%	1.37%	0.76%	6.36%	4.57%
387	2009	18,497.80	12,150.00	0.00	12,150.00	66.68%	7.29%	0.12%	-0.22%	-0.21%	4.29%	1.68%	1.00%	1.00%	6.48%
387	2010	24,961.95	1,366.00	0.00	1,366.00	5.47%	31.10%	7.10%	0.20%	-0.21%	-0.14%	-0.15%	4.30%	1.71%	1.02%
387	2011	0.00	(55.00)	9,487.00	(9,542.00)	NA	-32.75%	9.14%	2.99%	-0.38%	-0.75%	-0.69%	-0.55%	1.46%	1.46%
387	2012	192,877.81	21,286.00	1,263.00	20,023.00	10.38%	5.43%	5.44%	10.15%	6.34%	0.75%	0.35%	0.41%	0.26%	4.35%
387	2013	8,853.78	0.00	6,099.00	(6,099.00)	-68.89%	6.90%	2.17%	2.54%	7.30%	4.81%	0.41%	0.10%	0.04%	0.03%
387	2014	0.00	551.00	4,687.00	(4,136.00)	NA	-115.60%	4.85%	0.12%	0.71%	5.61%	3.85%	0.19%	-0.17%	-0.11%
387	2015	0.00	2,761.00	4,215.00	(1,454.00)	NA	-132.02%	4.13%	-0.60%	0.07%	5.02%	3.52%	0.11%	-0.25%	-0.25%
387	2016	299,771.98	25,000.00	29,373.00	(4,373.00)	-1.46%	-1.94%	-3.32%	-5.20%	0.79%	-1.11%	-0.80%	1.46%	1.48%	-0.11%
387	2017	300,305.70	5,000.00	6,345.19	(1,345.19)	-0.45%	-0.95%	-1.20%	-1.88%	-0.86%	0.33%	-0.86%	-0.67%	0.78%	0.92%
387	2018	985,480.98	0.00	133,758.80	(133,758.80)	-13.57%	-10.51%	-8.80%	-8.89%	-9.15%	-9.48%	-7.34%	-7.87%	-7.69%	-6.95%
387	2019	173,826.94	0.00	4,174.80	(4,174.80)	-2.40%	-11.90%	-9.54%	-8.25%	-8.88%	-8.48%	-8.79%	-7.39%	-7.22%	-7.22%
387	2020	105,958.84	0.00	(21,382.58)	21,382.58	20.18%	6.15%	-9.21%	-7.53%	-6.55%	-6.63%	-6.85%	-7.15%	-5.51%	-5.97%
387	2021	0.00	0.00	18,534.26	(18,534.26)	NA	2.70%	-0.47%	-10.68%	-8.71%	-7.55%	-7.63%	-7.85%	-8.14%	-6.41%
387	2022	0.00	0.00	76,189.64	(76,189.64)	NA	NA	-69.21%	-27.70%	-16.70%	-13.58%	-11.63%	-11.71%	-12.20%	-12.20%
387	2023	1,311.68	0.00	8,793.95	(8,793.95)	-670.43%	-6478.99%	-7891.24%	-76.56%	-30.70%	-17.37%	-14.13%	-12.10%	-12.17%	-12.39%
387	2024	965,568.51	0.00	24,972.77	(24,972.77)	-2.59%	-3.49%	-11.37%	-13.29%	-9.98%	-8.93%	-10.98%	-9.73%	-8.85%	-8.90%
390	1999	22,898.78	0.00	89,922.00	(89,922.00)	-392.69%									
390	2000	47,326.85	0.00	6,818.00	(6,818.00)	-14.41%	-137.76%								
390	2001	75,293.42	0.00	242,316.00	(242,316.00)	-321.83%	-203.18%	-233.00%							
390	2002	223,690.00	2,727.00	59,863.00	(57,136.00)	-25.54%	-100.16%	-88.44%	-107.31%						

SOUTHERN CALIFORNIA GAS
RETIREMENT AND NET SALVAGE
AS ADJUSTED
DATA THROUGH DECEMBER 2024

Acct	Year	Adjusted Ret	Adjusted Salvage	Adjusted Cost	Net Salvage	Net Salv. %	2-yr Net Salv. %	3-yr Net Salv. %	4-yr Net Salv. %	5-yr Net Salv. %	6-yr Net Salv. %	7-yr Net Salv. %	8-yr Net Salv. %	9-yr Net Salv. %	10-yr Net Salv. %
390	2003	329,791.04	0.00	74,831.00	(74,831.00)	-22.69%	-23.84%	-59.53%	-56.37%	-67.39%					
390	2004	524,750.89	0.00	51,712.00	(51,712.00)	-9.85%	-14.81%	-17.04%	-36.93%	-36.04%	-42.72%				
390	2005	74,172.14	0.00	303,579.00	(303,579.00)	-409.29%	-59.32%	-46.31%	-42.28%	-59.43%	-57.76%	-63.66%	-83.08%		
390	2006	235,523.33	0.00	447,718.00	(447,718.00)	-190.09%	-242.59%	-96.23%	-75.40%	-67.36%	-80.46%	-78.39%	-21.85%	-22.92%	
390	2007	6,093,248.21	0.00	473,790.00	(473,790.00)	-7.78%	-14.56%	-19.13%	-18.43%	-18.62%	-18.83%	-18.83%	-21.85%	-22.92%	
390	2008	897,747.86	0.00	342,605.00	(342,605.00)	-38.16%	-11.68%	-17.49%	-21.47%	-20.69%	-20.77%	-20.90%	-23.58%	-23.53%	-24.52%
390	2009	978,019.91	0.00	318,456.00	(318,456.00)	-32.56%	-35.24%	-34.24%	-19.29%	-22.78%	-22.01%	-22.04%	-22.12%	-24.51%	-24.46%
390	2010	401,109.25	0.00	(35,357.00)	35,357.00	8.81%	-20.53%	-27.48%	-13.14%	-17.98%	-21.32%	-20.67%	-20.85%	-23.15%	-23.15%
390	2011	8,106,788.04	0.00	402,624.00	(402,624.00)	-4.97%	-4.32%	-7.23%	-9.90%	-9.12%	-11.67%	-13.42%	-13.32%	-13.49%	-13.64%
390	2012	653,387.72	5,627.00	200,994.00	(195,367.00)	-29.90%	-6.83%	-6.14%	-8.69%	-11.09%	-9.91%	-12.35%	-14.04%	-13.92%	-14.08%
390	2013	1,579,884.43	750.00	282,463.00	(281,713.00)	-17.83%	-21.36%	-8.51%	-7.86%	-9.92%	-11.93%	-10.58%	-12.81%	-14.36%	-14.24%
390	2014	206,359.29	0.00	329,510.00	(329,510.00)	-159.68%	-34.22%	-33.06%	-11.47%	-10.72%	-12.51%	-14.31%	-12.20%	-14.39%	-15.92%
390	2015	315,147.70	806.00	33,724.00	(32,918.00)	-10.45%	-69.50%	-30.65%	-30.47%	-11.44%	-10.71%	-12.46%	-14.22%	-12.18%	-14.33%
390	2016	880,521.55	0.00	427,806.00	(427,806.00)	-48.59%	-38.53%	-56.36%	-35.95%	-34.86%	-14.22%	-13.46%	-14.88%	-16.88%	-13.77%
390	2017	4,036,184.53	0.00	423,013.10	(423,013.10)	-10.48%	-17.30%	-16.89%	-22.31%	-21.30%	-22.03%	-13.26%	-12.72%	-13.85%	-15.06%
390	2018	897,834.85	0.00	212,335.35	(212,335.35)	-23.65%	-12.88%	-18.28%	-17.88%	-22.50%	-21.57%	-22.20%	-13.82%	-13.29%	-14.34%
390	2019	763,214.82	0.00	659,642.75	(659,642.75)	-86.43%	-52.50%	-22.73%	-26.19%	-25.47%	-29.37%	-27.27%	-27.46%	-17.00%	-16.42%
390	2020	5,120,996.43	15,000.00	1,013,046.54	(998,046.54)	-19.49%	-28.17%	-27.57%	-21.20%	-23.26%	-22.92%	-25.23%	-24.38%	-24.63%	-17.57%
390	2021	0.00	15,000.00	334,485.87	(319,485.87)	NA	-25.73%	-33.60%	-32.28%	-24.15%	-25.99%	-25.58%	-27.85%	-26.70%	-26.84%
390	2022	721,675.70	0.00	(18,766.62)	18,766.62	2.60%	-41.67%	-22.23%	-29.65%	-28.93%	-22.48%	-24.33%	-23.98%	-26.15%	-25.24%
390	2023	842,909.46	0.00	598,288.90	(598,288.90)	-70.98%	-37.04%	-57.46%	-28.38%	-34.32%	-33.18%	-25.78%	-27.29%	-26.90%	-28.89%
390	2024	10,340,175.62	0.00	497,314.36	(497,314.36)	-4.81%	-9.80%	-9.05%	-11.73%	-14.06%	-17.17%	-17.48%	-16.24%	-17.44%	-17.35%
390.1	1999	0.00	0.00	0.00	0.00	NA									
390.1	2000	0.00	0.00	0.00	0.00	NA									
390.1	2001	0.00	0.00	0.00	0.00	NA									
390.1	2002	0.00	0.00	0.00	0.00	NA									
390.1	2003	0.00	0.00	0.00	0.00	NA									
390.1	2004	0.00	0.00	0.00	0.00	NA									
390.1	2005	0.00	0.00	0.00	0.00	NA									
390.1	2006	0.00	0.00	0.00	0.00	NA									
390.1	2007	0.00	0.00	0.00	0.00	NA									
390.1	2008	0.00	0.00	0.00	0.00	NA									
390.1	2009	0.00	0.00	0.00	0.00	NA									
390.1	2010	0.00	0.00	0.00	0.00	NA									
390.1	2011	0.00	0.00	0.00	0.00	NA									
390.1	2012	0.00	0.00	110,108.00	(110,108.00)	NA									
390.1	2013	0.00	0.00	0.00	0.00	NA									
390.1	2014	0.00	0.00	11,907.00	(11,907.00)	NA									
390.1	2015	0.00	0.00	454.00	(454.00)	NA									
390.1	2016	21,430.77	0.00	(100.00)	100.00	0.47%	-1.65%	-57.21%	-57.21%	-571.00%	-571.00%	-571.00%	-571.00%	-571.00%	-571.00%
390.1	2017	0.00	0.00	45,008.56	(45,008.56)	NA	-209.55%	-211.67%	-267.23%	-267.23%	-781.02%	-781.02%	-781.02%	-781.02%	-781.02%
390.1	2018	32,395.00	0.00	30,998.16	(30,998.16)	-95.69%	-234.62%	-141.02%	-141.87%	-163.99%	-163.99%	-368.55%	-368.55%	-368.55%	-368.55%
390.1	2019	0.00	0.00	177,233.56	(177,233.56)	NA	-642.79%	-781.73%	-470.30%	-471.14%	-493.26%	-697.82%	-697.82%	-697.82%	-697.82%
390.1	2020	41,364.27	0.00	0.00	0.00	0.00%	-428.47%	-282.31%	-343.33%	-265.93%	-266.41%	-278.92%	-278.92%	-394.59%	-394.59%
390.1	2021	123,033.71	0.00	207,221.75	(207,221.75)	-166.43%	-126.05%	-233.86%	-211.11%	-233.98%	-210.96%	-211.17%	-216.62%	-216.62%	-267.08%
390.1	2022	248,058.25	0.00	332,412.08	(332,412.08)	-134.01%	-145.42%	-190.83%	-173.80%	-168.12%	-178.23%	-170.02%	-172.67%	-172.67%	-172.67%
390.1	2023	99,416.34	0.00	75,087.03	(75,087.03)	-75.53%	-117.27%	-130.65%	-120.09%	-154.72%	-151.20%	-159.47%	-153.41%	-153.49%	-155.60%
390.1	2024	7,547,787.89	0.00	101,629.91	(101,629.91)	-1.35%	-2.31%	-6.45%	-8.93%	-8.93%	-11.09%	-11.43%	-11.95%	-11.95%	-11.95%
New Acct	Solar and Fuel Cell														
390.2	2020	0.00	0.00	0.00	0.00	NA									
390.2	2021	0.00	0.00	0.00	0.00	NA									
390.2	2022	0.00	0.00	0.00	0.00	NA									
390.2	2023	0.00	0.00	0.00	0.00	NA									
390.2	2024	0.00	0.00	53,996.47	(53,996.47)	NA									
391.1	1999	358,554.55	6,351.00	130,287.00	(123,936.00)	-34.57%									
391.1	2000	628,684.71	23,634.00	39,671.00	(16,037.00)	-2.55%	-14.18%								
391.1	2001	1,155,515.45	14,729.00	19,570.00	(4,841.00)	-0.42%	-1.17%	-6.76%							
391.1	2002	32,268.84	7,348.00	26,232.00	(18,884.00)	-58.52%	-2.00%	-2.19%	-7.53%						
391.1	2003	3,787,598.78	9,403.00	31,614.00	(22,211.00)	-0.59%	-1.08%	-0.92%							
391.1	2004	3,393,400.20	5,775.00	36,320.00	(36,320.00)	-1.07%	-0.82%	-1.07%	-0.98%	-1.09%	-2.38%				
391.1	2005	33,097,585.93	1,546.00	53,488.00	(51,942.00)	-0.16%	-0.24%	-0.27%	-0.32%	-0.32%	-0.36%	-0.65%			
391.1	2006	1,678,125.89	1,536.00	60,111.00	(58,575.00)	-3.49%	-0.32%	-0.38%	-0.40%	-0.45%	-0.45%	-0.48%	-0.75%		
391.1	2007	2,421,440.60	0.00	24,967.00	(24,967.00)	-1.03%	-2.04%	-0.42%	-0.44%	-0.44%	-0.48%	-0.48%	-0.51%	-0.77%	
391.1	2008	1,410,810.47	300.00	23,106.00	(22,806.00)	-1.62%	-1.25%	-1.93%	-0.41%	-0.46%	-0.47%	-0.51%	-0.51%	-0.54%	-0.79%
391.1	2009	274,767.86	144.00	43,390.00	(43,246.00)	-15.74%	-3.92%	-2.22%	-2.59%	-0.52%	-0.56%	-0.61%	-0.61%	-0.63%	-0.63%
391.1	2010	303,574.45	499.00	36,514.00	(36,015.00)	-11.86%	-13.70%	-5.13%	-2.88%	-3.05%	-0.61%	-0.64%	-0.64%	-0.68%	-0.67%
391.1	2011	1,009,469.55	0.00	75,982.00	(75,982.00)	-7.53%	-8.53%	-9.78%	-5.94%	-3.75%	-3.69%	-0.78%	-0.79%	-0.82%	-0.82%
391.1	2012	547,946.60	200.00	67,758.00	(67,558.00)	-12.33%	-9.22%	-9.65%	-10.43%	-6.93%	-4.53%	-4.30%	-0.94%	-0.95%	-0.92%
391.1	2013	170,768.69	0.00	82,534.00	(82,534.00)	-48.33%	-20.88%	-13.08%	-12.90%	-13.24%	-8.83%	-5.75%	-5.27%	-1.13%	-1.13%
391.1	2014	605,536.81	0.00	89,616.00	(89,616.00)	-14.80%	-22.18%	-18.10%	-13.53%	-13.34%	-13.56%	-9.66%	-6.56%	-5.95%	-1.33%
391.1	2015	200,471.23	0.00	86,678.00	(86,678.00)	-43.24%	-21.87%	-26.50%	-21.41%	-15.88%	-15.45%	-15.47%	-11.15%	-7.62%	-6.82%

SOUTHERN CALIFORNIA GAS
RETIREMENT AND NET SALVAGE
AS ADJUSTED
DATA THROUGH DECEMBER 2024

Acct	Year	Adjusted Ret	Adjusted Salvage	Adjusted Cost	Net Salvage	Net Salv. %	2-yr Net Salv. %	3-yr Net Salv. %	4-yr Net Salv. %	5-yr Net Salv. %	6-yr Net Salv. %	7-yr Net Salv. %	8-yr Net Salv. %	9-yr Net Salv. %	10-yr Net Salv. %
391.1	2016	232,781.95	0.00	86,406.00	(86,406.00)	-37.12%	-39.95%	-25.29%	-28.54%	-23.49%	-17.66%	-17.09%	-16.98%	-12.42%	-8.58%
391.1	2017	530,841.52	0.00	96,631.15	(96,631.15)	-18.20%	-23.97%	-27.98%	-22.89%	-25.39%	-22.26%	-17.75%	-17.26%	-17.15%	-13.00%
391.1	2018	2,177,149.72	25.00	84,767.11	(84,742.11)	-3.89%	-6.70%	-9.11%	-11.28%	-11.85%	-13.44%	-13.31%	-12.24%	-12.22%	-12.38%
391.1	2019	86,327.63	0.00	219,511.18	(219,511.18)	-254.28%	-13.44%	-14.35%	-16.10%	-17.78%	-17.31%	-18.63%	-17.88%	-16.00%	-15.78%
391.1	2020	4,430,058.07	0.00	79,573.27	(79,573.27)	-1.80%	-6.62%	-5.73%	-6.65%	-7.60%	-8.53%	-8.99%	-9.79%	-9.95%	-9.70%
391.1	2021	4,447,496.63	0.00	85,878.65	(85,878.65)	-1.93%	-1.86%	-4.29%	-4.22%	-4.85%	-5.48%	-6.11%	-6.52%	-7.08%	-7.29%
391.1	2022	434,490.13	0.00	29,438.90	(29,438.90)	-6.78%	-2.36%	-2.09%	-4.41%	-4.31%	-4.92%	-5.53%	-6.13%	-6.53%	-7.07%
391.1	2023	635,716.57	0.00	36,916.10	(36,916.10)	-5.81%	-6.20%	-2.76%	-2.33%	-4.50%	-4.39%	-4.97%	-5.54%	-6.12%	-6.50%
391.1	2024	639,849.81	0.00	0.00	0.00	0.00%	-2.89%	-3.88%	-2.47%	-2.19%	-4.23%	-4.17%	-4.73%	-5.28%	-5.83%
		58,533,679.50													
391.2	1999	7,487,678.01	74,277.00	893.00	73,384.00	0.98%									
391.2	2000	8,087,230.84	31,975.00	81.00	31,894.00	0.39%	0.68%								
391.2	2001	15,082,024.27	20,872.00	100.00	20,772.00	0.14%	0.23%	0.41%							
391.2	2002	2,465,707.20	72,242.00	(177.00)	72,419.00	2.94%	0.49%		0.60%						
391.2	2003	11,302,322.78	28,510.00	0.00	28,510.00	0.25%	0.73%	0.42%	0.42%	0.51%					
391.2	2004	8,248,954.75	20,586.00	0.00	20,586.00	0.25%	0.25%	0.55%	0.38%	0.39%	0.47%				
391.2	2005	7,296,356.02	41,996.00	703.00	41,293.00	0.57%	0.40%	0.34%	0.56%	0.41%	0.41%	0.48%			
391.2	2006	3,479,074.09	62,982.00	16,215.00	46,767.00	1.34%	0.82%	0.57%	0.45%	0.64%	0.48%	0.47%	0.53%		
391.2	2007	27,376,859.73	125,387.00	2,364.00	123,023.00	0.45%	0.55%	0.55%	0.50%	0.45%	0.48%	0.47%	0.46%	0.50%	
391.2	2008	4,944,388.98	327,730.00	143.00	327,587.00	6.63%	1.39%	1.39%	1.25%	1.09%	0.94%	1.01%	0.85%	0.81%	0.82%
391.2	2009	13,494,921.47	50,653.00	0.00	50,653.00	0.38%	2.05%	1.09%	1.11%	1.04%	0.94%	0.84%	0.90%	0.78%	0.75%
391.2	2010	19,946,859.08	8,868.00	1,307.00	7,561.00	0.04%	0.17%	0.01%	0.77%	0.80%	0.78%	0.73%	0.67%	0.73%	0.65%
391.2	2011	16,291,403.79	5,453.00	5,381.00	72.00	0.00%	0.02%	0.12%	0.71%	0.62%	0.65%	0.64%	0.61%	0.57%	0.63%
391.2	2012	23,920,360.35	0.00	0.00	0.00	0.00%	0.00%	0.01%	0.68%	0.48%	0.51%	0.51%	0.51%	0.49%	0.47%
391.2	2013	16,516,159.76	0.00	0.00	0.00	0.00%	0.00%	0.00%	0.01%	0.41%	0.42%	0.44%	0.44%	0.44%	0.44%
391.2	2014	29,858,673.57	82,265.00	0.00	82,265.00	0.28%	0.18%	0.12%	0.10%	0.08%	0.12%	0.37%	0.39%	0.41%	0.42%
391.2	2015	28,656,805.02	0.00	57,670.00	(57,670.00)	-0.20%	0.04%	0.03%	0.02%	0.02%	0.02%	0.06%	0.27%	0.29%	0.31%
391.2	2016	13,460,849.50	0.00	0.00	0.00	0.00%	-0.14%	0.03%	0.03%	0.02%	0.02%	0.02%	0.05%	0.25%	0.27%
391.2	2017	61,708,766.94	0.00	87.00	(87.00)	0.00%	0.00%	-0.06%	0.02%	0.02%	0.01%	0.01%	0.02%	0.04%	0.18%
391.2	2018	17,841,017.98	500.00	2,344.00	(1,844.00)	-0.01%	0.00%	0.00%	-0.05%	0.01%	0.01%	0.01%	0.01%	0.01%	0.03%
391.2	2019	40,186,690.00	0.00	0.00	0.00	0.00%	0.00%	0.00%	0.00%	-0.04%	0.01%	0.01%	0.01%	0.01%	0.01%
391.2	2020	27,026,250.28	0.00	0.00	0.00	0.00%	0.00%	0.00%	0.00%	0.00%	-0.03%	0.01%	0.01%	0.01%	0.01%
391.2	2021	28,914,036.96	0.00	0.00	0.00	0.00%	0.00%	0.00%	0.00%	0.00%	0.00%	-0.03%	0.01%	0.01%	0.01%
391.2	2022	43,818,097.42	65,000.00	(2,430.79)	67,430.79	0.15%	0.09%	0.07%	0.05%	0.04%	0.03%	0.03%	0.03%	0.03%	0.03%
391.2	2023	4,429,182.35	0.00	0.00	0.00	0.00%	0.14%	0.00%	0.06%	0.05%	0.04%	0.03%	0.03%	0.03%	0.03%
391.2	2024	74,877,943.10	0.00	0.00	0.00	0.00%	0.00%	0.05%	0.04%	0.04%	0.03%	0.03%	0.02%	0.02%	0.00%
391.3	1999	0.00	0.00	0.00	0.00	NA									
391.3	2000	1,269,041.88	0.00	0.00	0.00	0.00%	0.00%								
391.3	2001	0.00	0.00	0.00	0.00	NA	0.00%	0.00%							
391.3	2002	5,265,320.89	0.00	0.00	0.00	0.00%	0.00%	0.00%	0.00%						
391.3	2003	0.00	0.00	0.00	0.00	NA	0.00%	0.00%	0.00%	0.00%					
391.3	2004	0.00	0.00	0.00	0.00	NA	0.00%	0.00%	0.00%	0.00%	0.00%				
391.3	2005	1,162,765.78	0.00	0.00	0.00	0.00%	0.00%	0.00%	0.00%	0.00%	0.00%	0.00%			
391.3	2006	0.00	0.00	0.00	0.00	NA	0.00%	0.00%	0.00%	0.00%	0.00%	0.00%	0.00%		
391.3	2007	0.00	0.00	0.00	0.00	NA	0.00%	0.00%	0.00%	0.00%	0.00%	0.00%	0.00%	0.00%	
391.3	2008	185,877.35	0.00	0.00	0.00	0.00%	0.00%	0.00%	0.00%	0.00%	0.00%	0.00%	0.00%	0.00%	0.00%
391.3	2009	0.00	0.00	0.00	0.00	NA	0.00%	0.00%	0.00%	0.00%	0.00%	0.00%	0.00%	0.00%	0.00%
391.3	2010	0.00	0.00	0.00	0.00	NA	0.00%	0.00%	0.00%	0.00%	0.00%	0.00%	0.00%	0.00%	0.00%
391.3	2011	4,219,852.51	0.00	0.00	0.00	0.00%	0.00%	0.00%	0.00%	0.00%	0.00%	0.00%	0.00%	0.00%	0.00%
391.3	2012	2,601,771.15	0.00	0.00	0.00	0.00%	0.00%	0.00%	0.00%	0.00%	0.00%	0.00%	0.00%	0.00%	0.00%
391.3	2013	649,675.19	0.00	0.00	0.00	0.00%	0.00%	0.00%	0.00%	0.00%	0.00%	0.00%	0.00%	0.00%	0.00%
391.3	2014	0.00	0.00	0.00	0.00	NA	0.00%	0.00%	0.00%	0.00%	0.00%	0.00%	0.00%	0.00%	0.00%
391.3	2015	0.00	0.00	0.00	0.00	NA	0.00%	0.00%	0.00%	0.00%	0.00%	0.00%	0.00%	0.00%	0.00%
391.3	2016	0.00	0.00	0.00	0.00	NA	0.00%	0.00%	0.00%	0.00%	0.00%	0.00%	0.00%	0.00%	0.00%
391.3	2017	0.00	0.00	0.00	0.00	NA	0.00%	0.00%	0.00%	0.00%	0.00%	0.00%	0.00%	0.00%	0.00%
391.3	2018	0.00	0.00	0.00	0.00	NA	0.00%	0.00%	0.00%	0.00%	0.00%	0.00%	0.00%	0.00%	0.00%
391.3	2019	0.00	0.00	0.00	0.00	NA	0.00%	0.00%	0.00%	0.00%	0.00%	0.00%	0.00%	0.00%	0.00%
391.3	2020	15,702,079.77	0.00	0.00	0.00	0.00%	0.00%	0.00%	0.00%	0.00%	0.00%	0.00%	0.00%	0.00%	0.00%
391.4	1999	3,745,946.98	0.00	0.00	0.00	0.00%									
391.4	2000	0.00	0.00	0.00	0.00	NA	0.00%								
391.4	2001	0.00	0.00	0.00	0.00	NA	0.00%	0.00%							
391.4	2002	5,550,340.12	0.00	0.00	0.00	0.00%	0.00%	0.00%	0.00%						
391.4	2003	0.00	0.00	0.00	0.00	NA	0.00%	0.00%	0.00%	0.00%					
391.4	2004	0.00	0.00	0.00	0.00	NA	0.00%	0.00%	0.00%	0.00%	0.00%				
391.4	2005	0.00	0.00	0.00	0.00	NA	0.00%	0.00%	0.00%	0.00%	0.00%	0.00%			
391.4	2006	0.00	0.00	0.00	0.00	NA	0.00%	0.00%	0.00%	0.00%	0.00%	0.00%	0.00%		
391.4	2007	4,149,868.93	0.00	0.00	0.00	0.00%	0.00%	0.00%	0.00%	0.00%	0.00%	0.00%	0.00%	0.00%	0.00%
391.4	2008	3,956,673.71	0.00	0.00	0.00	0.00%	0.00%	0.00%	0.00%	0.00%	0.00%	0.00%	0.00%	0.00%	0.00%
391.4	2009	0.00	0.00	0.00	0.00	NA	0.00%	0.00%	0.00%	0.00%	0.00%	0.00%	0.00%	0.00%	0.00%

SOUTHERN CALIFORNIA GAS
RETIREMENT AND NET SALVAGE
AS ADJUSTED
DATA THROUGH DECEMBER 2024

Acct	Year	Adjusted Ret	Adjusted Salvage	Adjusted Cost	Net Salvage	Net Salv. %	2-yr Net Salv. %	3-yr Net Salv. %	4-yr Net Salv. %	5-yr Net Salv. %	6-yr Net Salv. %	7-yr Net Salv. %	8-yr Net Salv. %	9-yr Net Salv. %	10-yr Net Salv. %
391.4	2010	0.00	0.00	0.00	0.00	NA	NA	0.00%	0.00%	0.00%	0.00%	0.00%	0.00%	0.00%	0.00%
391.4	2011	54,033,766.99	0.00	0.00	0.00	0.00%	0.00%	0.00%	0.00%	0.00%	0.00%	0.00%	0.00%	0.00%	0.00%
391.4	2012	8,472,672.88	0.00	0.00	0.00	0.00%	0.00%	0.00%	0.00%	0.00%	0.00%	0.00%	0.00%	0.00%	0.00%
391.4	2013	1,655,472.94	0.00	0.00	0.00	0.00%	0.00%	0.00%	0.00%	0.00%	0.00%	0.00%	0.00%	0.00%	0.00%
391.4	2014	3,149,054.76	0.00	0.00	0.00	0.00%	0.00%	0.00%	0.00%	0.00%	0.00%	0.00%	0.00%	0.00%	0.00%
391.4	2015	0.00	0.00	0.00	0.00	NA	0.00%	0.00%	0.00%	0.00%	0.00%	0.00%	0.00%	0.00%	0.00%
391.4	2016	0.00	0.00	0.00	0.00	NA	0.00%	0.00%	0.00%	0.00%	0.00%	0.00%	0.00%	0.00%	0.00%
391.4	2017	0.00	0.00	0.00	0.00	NA	NA	NA	0.00%	0.00%	0.00%	0.00%	0.00%	0.00%	0.00%
391.4	2018	0.00	0.00	0.00	0.00	NA	NA	NA	NA	0.00%	0.00%	0.00%	0.00%	0.00%	0.00%
391.4	2019	0.00	0.00	0.00	0.00	NA	NA	NA	NA	0.00%	0.00%	0.00%	0.00%	0.00%	0.00%
391.4	2020	0.00	0.00	0.00	0.00	NA	NA	NA	NA	NA	NA	0.00%	0.00%	0.00%	0.00%
391.5	2011	11,212,348.30	0.00	0.00	0.00	0.00%									
391.5	2012	2,617,893.92	0.00	0.00	0.00	0.00%	0.00%								
391.5	2013	8,462,990.15	0.00	0.00	0.00	0.00%	0.00%	0.00%							
391.5	2014	783,231.18	0.00	0.00	0.00	0.00%	0.00%	0.00%	0.00%						
391.5	2015	0.00	0.00	0.00	0.00	NA	0.00%	0.00%		0.00%					
391.5	2016	0.00	0.00	0.00	0.00	NA	NA	0.00%	0.00%	0.00%	0.00%				
391.5	2017	0.00	0.00	0.00	0.00	NA	NA	NA	0.00%	0.00%	0.00%	0.00%			
391.5	2018	0.00	0.00	0.00	0.00	NA	NA	NA	NA	0.00%	0.00%	0.00%	0.00%		
391.5	2019	0.00	0.00	0.00	0.00	NA	NA	NA	NA	NA	0.00%	0.00%	0.00%	0.00%	
391.5	2020	0.00	0.00	0.00	0.00	NA	NA	NA	NA	NA	NA	0.00%	0.00%	0.00%	0.00%
392	1999	0.00	0.00	0.00	0.00	NA									
392	2000	0.00	0.00	0.00	0.00	NA	NA								
392	2001	0.00	0.00	0.00	0.00	NA	NA	NA							
392	2002	0.00	0.00	0.00	0.00	NA	NA	NA	NA						
392	2003	0.00	0.00	0.00	0.00	NA	NA	NA	NA	NA					
392	2004	0.00	0.00	0.00	0.00	NA	NA	NA	NA	NA	NA				
392	2005	0.00	0.00	0.00	0.00	NA	NA	NA	NA	NA	NA	NA			
392	2006	0.00	0.00	0.00	0.00	NA	NA	NA	NA	NA	NA	NA	NA		
392	2007	18,473.10	0.00	0.00	0.00	0.00%	0.00%	0.00%	0.00%	0.00%	0.00%	0.00%	0.00%	0.00%	
392	2008	1,518,213.50	0.00	0.00	0.00	0.00%	0.00%	0.00%	0.00%	0.00%	0.00%	0.00%	0.00%	0.00%	0.00%
392	2009	0.00	0.00	0.00	0.00	0.00%	0.00%	0.00%	0.00%	0.00%	0.00%	0.00%	0.00%	0.00%	0.00%
392	2010	0.00	0.00	0.00	0.00	NA	NA	0.00%	0.00%	0.00%	0.00%	0.00%	0.00%	0.00%	0.00%
392	2011	24,744.05	32,000.00	0.00	32,000.00	129.32%	129.32%	129.32%	2.07%	2.05%	2.05%	2.05%	2.05%	2.05%	2.05%
392	2012	45,532.16	28,916.00	0.00	28,916.00	63.51%	86.68%	86.68%	86.68%	3.83%	3.79%	3.79%	3.79%	3.79%	3.79%
392	2013	53,968.42	4,714.00	0.00	4,714.00	8.73%	33.80%	52.82%	52.82%	4.00%	3.95%	3.95%	3.95%	3.95%	3.95%
392	2014	181,772.09	40,521.00	0.00	40,521.00	22.29%	19.19%	26.36%	34.69%	34.69%	34.69%	5.82%	5.76%	5.76%	5.76%
392	2015	133,717.07	0.00	0.00	0.00	0.00%	12.84%	12.24%	17.87%	24.14%	24.14%	24.14%	5.42%	5.37%	5.37%
392	2016	5,398.21	168,755.00	0.00	168,755.00	3126.13%	121.31%	65.22%	57.09%	57.78%	61.76%	61.76%	14.00%	13.87%	13.87%
392	2017	32,951.77	(1,507.50)	0.00	(1,507.50)	-4.57%	436.11%	97.20%	58.72%	52.10%	53.25%	57.19%	57.19%	57.19%	13.70%
392	2018	68,328.56	0.00	4.50	(4.50)	-0.01%	-1.49%	156.77%	69.57%	49.21%	44.63%	46.27%	50.03%	50.03%	50.03%
392	2019	6,742.35	1,808.10	0.00	1,808.10	26.82%	2.40%	0.27%	149.05%	68.40%	48.86%	44.38%	46.03%	49.75%	49.75%
392	2020	5,699.67	0.00	0.00	0.00	0.00%	14.53%	2.23%	0.26%	141.92%	66.86%	48.22%	43.86%	45.53%	45.24%
392	2021	119,715.90	0.00	0.00	0.00	0.00%	0.00%	1.37%	0.90%	0.13%	70.78%	45.38%	37.81%	35.23%	37.20%
392	2022	5,585.24	0.00	8,928.59	(8,928.59)	-159.86%	-7.13%	-6.82%	-5.17%	-3.46%	-3.61%	65.51%	42.34%	35.83%	33.45%
392	2023	0.00	0.00	66,771.71	(66,771.71)	NA	-1355.36%	-60.41%	-57.79%	-53.64%	-35.86%	-31.55%	38.19%	24.69%	23.91%
392	2024	0.00	0.00	(75,700.30)	75,700.30	NA	NA	0.00%	0.00%	0.00%	1.31%	0.88%	0.12%	69.16%	44.71%
393	1999	19,418.59	50.00	0.00	50.00	0.26%									
393	2000	2,440.95	0.00	0.00	0.00	0.00%	0.23%								
393	2001	21,312.28	0.00	0.00	0.00	0.00%	0.00%	0.12%							
393	2002	208,267.02	0.00	0.00	0.00	0.00%	0.00%	0.00%	0.02%						
393	2003	43,318.35	367.00	0.00	367.00	0.85%	0.15%	0.13%	0.13%	0.14%					
393	2004	129,315.30	0.00	0.00	0.00	0.00%	0.21%	0.10%	0.09%	0.09%	0.10%				
393	2005	154,100.51	0.00	0.00	0.00	0.00%	0.00%	0.11%	0.07%	0.07%	0.07%	0.07%			
393	2006	161,434.43	0.00	0.00	0.00	0.00%	0.00%	0.00%	0.08%	0.05%	0.05%	0.05%	0.06%		
393	2007	362,884.97	0.00	0.00	0.00	0.00%	0.00%	0.00%	0.00%	0.04%	0.03%	0.03%	0.03%	0.04%	
393	2008	38,428.40	0.00	0.00	0.00	0.00%	0.00%	0.00%	0.00%	0.00%	0.04%	0.03%	0.03%	0.03%	0.04%
393	2009	51,229.74	0.00	0.00	0.00	0.00%	0.00%	0.00%	0.00%	0.00%	0.04%	0.03%	0.03%	0.03%	0.03%
393	2010	3,884.08	0.00	0.00	0.00	0.00%	0.00%	0.00%	0.00%	0.00%	0.00%	0.04%	0.04%	0.03%	0.03%
393	2011	0.00	0.00	0.00	0.00	NA	NA	0.00%	0.00%	0.00%	0.00%	0.00%	0.00%	0.00%	0.03%
393	2012	0.00	0.00	0.00	0.00	NA	NA	0.00%	0.00%	0.00%	0.00%	0.00%	0.00%	0.00%	0.04%
393	2013	0.00	0.00	0.00	0.00	NA	NA	0.00%	0.00%	0.00%	0.00%	0.00%	0.00%	0.00%	0.00%
393	2014	12,801.89	0.00	0.00	0.00	0.00%	0.00%	0.00%	0.00%	0.00%	0.00%	0.00%	0.00%	0.00%	0.00%
393	2015	0.00	0.00	0.00	0.00	NA	NA	0.00%	0.00%	0.00%	0.00%	0.00%	0.00%	0.00%	0.00%
393	2016	0.00	0.00	0.00	0.00	NA	NA	0.00%	0.00%	0.00%	0.00%	0.00%	0.00%	0.00%	0.00%
393	2017	0.00	0.00	0.00	0.00	NA	NA	0.00%	0.00%	0.00%	0.00%	0.00%	0.00%	0.00%	0.00%
393	2018	0.00	0.00	0.00	0.00	NA	NA	0.00%	0.00%	0.00%	0.00%	0.00%	0.00%	0.00%	0.00%
393	2019	0.00	0.00	0.00	0.00	NA	NA	NA	NA	NA	0.00%	0.00%	0.00%	0.00%	0.00%

SOUTHERN CALIFORNIA GAS
RETIREMENT AND NET SALVAGE
AS ADJUSTED
DATA THROUGH DECEMBER 2024

Acct	Year	Adjusted Ret	Adjusted Salvage	Adjusted Cost	Net Salvage	Net Salv. %	2-yr Net Salv. %	3-yr Net Salv. %	4-yr Net Salv. %	5-yr Net Salv. %	6-yr Net Salv. %	7-yr Net Salv. %	8-yr Net Salv. %	9-yr Net Salv. %	10-yr Net Salv. %
393	2020	0.00	0.00	0.00	0.00	NA	NA	NA	NA	NA	NA	0.00%	0.00%	0.00%	0.00%
393	2021	0.00	0.00	0.00	0.00	NA	NA	NA	NA	NA	NA	NA	0.00%	0.00%	0.00%
393	2022	0.00	0.00	0.00	0.00	NA	NA	NA	NA	NA	NA	NA	NA	0.00%	0.00%
393	2023	0.00	0.00	0.00	0.00	NA	NA	NA	NA	NA	NA	NA	NA	0.00%	0.00%
393	2024	0.00	0.00	0.00	0.00	NA	NA	NA	NA	NA	NA	NA	NA	NA	NA
394	1999	16,697.10	8,318.00	30,390.89	(22,072.89)	-132.20%									
394	2000	13,981.42	3,953.00	49,906.59	(45,953.59)	-328.68%	-221.74%								
394	2001	23,438.33	4,970.00	18,936.05	(13,966.05)	-59.59%	-160.13%	-151.51%							
394	2002	170,831.29	10,361.00	52,156.02	(41,795.02)	-24.47%	-28.70%	-48.84%							
394	2003	5,258.77	2,160.00	21,937.32	(19,777.32)	-376.08%	-34.97%	-37.86%	-56.90%	-62.36%					
394	2004	49,360.34	1,016.00	7,200.93	(6,184.93)	-12.53%	-47.53%	-30.05%	-32.84%	-48.57%	-53.56%				
394	2005	69,298.43	530.00	77,867.27	(77,337.27)	-111.60%	-70.39%	-83.36%	-49.23%	-49.99%	-61.72%	-65.09%			
394	2006	157,318.86	10,157.00	3,876.47	6,280.53	3.99%	-31.36%	-27.99%	-34.50%	-30.71%	-32.13%	-40.60%	-43.62%		
394	2007	40,670.79	1,350.00	0.00	1,350.00	3.32%	3.85%	-26.08%	-23.97%	-23.72%	-27.90%	-29.34%	-27.23%		
394	2008	14,297.98	1,765.00	0.00	1,765.00	12.34%	5.67%	4.43%	-24.13%	-22.40%	-27.93%	-26.76%	-28.21%	-35.93%	-38.79%
394	2009	102,085.94	0.00	0.00	0.00	0.00%	1.52%	1.98%	2.99%	-17.71%	-17.12%	-21.43%	-22.28%	-23.66%	-30.26%
394	2010	672,036.87	4,068.00	0.00	4,068.00	0.61%	0.53%	0.74%	0.87%	1.36%	-6.05%	-6.34%	-8.09%	-10.27%	-11.16%
394	2011	138,395.75	0.00	0.00	0.00	0.00%	0.50%	0.45%	0.63%	0.74%	1.20%	-5.35%	-5.63%	-7.19%	-9.27%
394	2012	233,985.31	0.00	(328.61)	328.61	0.14%	0.09%	0.42%	0.38%	0.53%	0.63%	1.02%	-4.45%	-4.72%	-6.04%
394	2013	591,517.11	0.00	0.00	0.00	0.00%	0.04%	0.03%	0.27%	0.25%	0.35%	0.42%	0.71%	-3.15%	-3.37%
394	2014	1,353,047.87	0.00	0.00	0.00	0.00%	0.02%	0.00%	0.01%	0.15%	0.14%	0.20%	0.24%	0.42%	-1.88%
394	2015	988,880.26	0.00	328.61	(328.61)	-0.03%	-0.01%	-0.01%	0.00%	0.00%	0.10%	0.10%	0.14%	0.17%	0.31%
394	2016	405,695.29	13,045.00	0.00	13,045.00	3.22%	0.91%	0.46%	0.38%	0.37%	0.35%	0.39%	0.38%	0.42%	0.45%
394	2017	414,710.60	5,000.00	0.00	5,000.00	1.21%	2.20%	0.98%	0.56%	0.47%	0.45%	0.44%	0.46%	0.45%	0.49%
394	2018	69,078.80	3,695.00	0.00	3,695.00	5.35%	1.80%	2.44%	1.14%	0.66%	0.56%	0.54%	0.52%	0.53%	0.52%
394	2019	1,005,685.56	0.00	0.00	0.00	0.00%	0.34%	0.58%	1.15%	0.74%	0.51%	0.44%	0.43%	0.42%	0.44%
394	2020	1,093,036.88	0.00	0.00	0.00	0.00%	0.00%	0.17%	0.34%	0.73%	0.54%	0.40%	0.36%	0.35%	0.35%
394	2021	76,381.60	0.00	0.00	0.00	0.00%	0.00%	0.00%	0.16%	0.33%	0.71%	0.53%	0.40%	0.36%	0.35%
394	2022	44,481.67	0.00	0.00	0.00	0.00%	0.00%	0.00%	0.16%	0.32%	0.70%	0.52%	0.39%	0.35%	0.35%
394	2023	176,088.72	0.00	0.00	0.00	0.00%	0.00%	0.00%	0.00%	0.00%	0.15%	0.30%	0.66%	0.50%	0.38%
394	2024	3,770,669.38	5,184.46	7,258.69	(2,074.23)	-0.06%	-0.05%	-0.05%	-0.04%	-0.04%	-0.03%	0.03%	0.10%	0.28%	0.24%
394.19	2000	31,056.62	0.00	0.00	0.00	0.00%									
394.19	2001	1.25	0.00	0.00	0.00	0.00%	0.00%								
394.19	2002	10,322.77	0.00	0.00	0.00	0.00%	0.00%	0.00%							
394.19	2003	8,324.43	1,571.00	0.00	1,571.00	18.87%	8.42%	8.42%	3.16%						
394.19	2004	0.00	1,535.00	0.00	1,535.00	NA	37.31%	16.66%	16.66%	6.25%					
394.19	2005	0.00	1,654.00	0.00	1,654.00	NA	NA	57.18%	25.53%	25.52%	9.58%				
394.19	2006	0.00	1,029.00	0.00	1,029.00	NA	NA	69.54%	31.04%	31.04%	11.65%				
394.19	2007	3,214,844.20	105.00	0.00	105.00	0.00%	0.04%	0.09%	0.13%	0.18%	0.18%	0.18%	0.18%		
394.19	2008	1,018,438.13	0.00	0.00	0.00	0.00%	0.03%	0.07%	0.10%	0.14%	0.14%	0.14%	0.14%	0.14%	
394.19	2009	1,208,983.73	32,259.00	0.00	32,259.00	2.67%	1.45%	0.59%	0.61%	0.64%	0.67%	0.70%	0.70%	0.70%	0.69%
394.19	2010	1,228,499.09	0.00	0.00	0.00	0.00%	1.32%	0.93%	0.49%	0.50%	0.53%	0.55%	0.57%	0.57%	0.57%
394.19	2011	2,015,025.02	0.00	0.00	0.00	0.00%	0.00%	0.72%	0.59%	0.37%	0.38%	0.40%	0.42%	0.44%	0.44%
394.19	2012	1,255,014.33	5,550.00	0.00	5,550.00	0.44%	0.17%	0.12%	0.66%	0.56%	0.38%	0.39%	0.41%	0.42%	0.44%
394.19	2013	1,101,916.25	0.00	0.00	0.00	0.00%	0.24%	0.13%	0.10%	0.56%	0.48%	0.34%	0.35%	0.37%	0.38%
394.19	2014	2,297,818.76	0.00	0.00	0.00	0.00%	0.00%	0.12%	0.08%	0.07%	0.42%	0.37%	0.28%	0.29%	0.30%
394.19	2015	1,700,377.10	3,500.00	0.00	3,500.00	0.21%	0.09%	0.07%	0.14%	0.11%	0.09%	0.38%	0.35%	0.28%	0.28%
394.19	2016	1,750,480.63	1,442.00	0.00	1,442.00	0.08%	0.14%	0.09%	0.07%	0.13%	0.10%	0.09%	0.34%	0.31%	0.26%
394.19	2017	1,914,770.81	0.00	0.00	0.00	0.00%	0.04%	0.09%	0.06%	0.06%	0.10%	0.09%	0.08%	0.08%	0.28%
394.19	2018	1,228,499.47	6,000.00	0.00	6,000.00	0.49%	0.19%	0.15%	0.17%	0.12%	0.11%	0.15%	0.12%	0.11%	0.31%
394.19	2019	1,405,003.93	0.00	0.00	0.00	0.00%	0.00%	0.23%	0.13%	0.12%	0.14%	0.11%	0.10%	0.13%	0.10%
394.19	2020	1,548,080.07	0.00	0.00	0.00	0.00%	0.00%	0.00%	0.14%	0.10%	0.09%	0.11%	0.09%	0.08%	0.10%
394.19	2021	1,327,860.83	0.00	0.00	0.00	0.00%	0.00%	0.00%	0.11%	0.08%	0.08%	0.10%	0.08%	0.08%	0.11%
394.19	2022	920,612.20	0.00	0.00	0.00	0.00%	0.00%	0.00%	0.00%	0.09%	0.07%	0.07%	0.09%	0.08%	0.07%
394.19	2023	949,935.78	0.00	0.00	0.00	0.00%	0.00%	0.00%	0.00%	0.00%	0.08%	0.06%	0.07%	0.09%	0.07%
394.19	2024	5,764,873.73	0.00	0.00	0.00	0.00%	0.00%	0.00%	0.00%	0.00%	0.00%	0.05%	0.04%	0.04%	0.06%
395	1999	123,263.40	752.00	0.00	752.00	0.61%									
395	2000	86,746.98	0.00	0.00	0.00	0.00%	0.36%								
395	2001	49,883.79	0.00	0.00	0.00	0.00%	0.00%	0.29%							
395	2002	74,372.64	0.00	894.00	(894.00)	-1.20%	-0.72%	-0.42%	-0.04%						
395	2003	158,646.66	0.00	0.00	0.00	0.00%	-0.38%	-0.32%	-0.24%	-0.03%					
395	2004	106,258.97	0.00	0.00	0.00	0.00%	0.00%	-0.26%	-0.23%	-0.19%	-0.02%				
395	2005	0.00	0.00	0.00	0.00	NA	0.00%	0.00%	-0.26%	-0.23%	-0.19%	-0.02%			
395	2006	0.00	0.00	0.00	0.00	NA	0.00%	0.00%	-0.26%	-0.23%	-0.19%	-0.02%			
395	2007	97,664.73	0.00	0.00	0.00	0.00%	0.00%	0.00%	0.00%	0.00%	-0.20%	-0.18%	-0.16%	-0.10%	-0.01%
395	2008	298,524.64	0.00	0.00	0.00	0.00%	0.00%	0.00%	0.00%	0.00%	-0.12%	-0.11%	-0.11%	-0.10%	-0.08%
395	2009	235,065.36	0.00	0.00	0.00	0.00%	0.00%	0.00%	0.00%	0.00%	0.00%	0.00%	-0.09%	-0.09%	-0.08%
395	2010	476,572.69	0.00	0.00	0.00	0.00%	0.00%	0.00%	0.00%	0.00%	0.00%	0.00%	-0.06%	-0.06%	-0.06%

SOUTHERN CALIFORNIA GAS
RETIREMENT AND NET SALVAGE
AS ADJUSTED
DATA THROUGH DECEMBER 2024

Acct	Year	Adjusted Ret	Adjusted Salvage	Adjusted Cost	Net Salvage	Net Salv. %	2-yr Net Salv. %	3-yr Net Salv. %	4-yr Net Salv. %	5-yr Net Salv. %	6-yr Net Salv. %	7-yr Net Salv. %	8-yr Net Salv. %	9-yr Net Salv. %	10-yr Net Salv. %	
395	2011	460,815.09	0.00	0.00	0.00	0.00%	0.00%	0.00%	0.00%	0.00%	0.00%	0.00%	0.00%	0.00%	0.00%	-0.05%
395	2012	222,111.50	0.00	0.00	0.00	0.00%	0.00%	0.00%	0.00%	0.00%	0.00%	0.00%	0.00%	0.00%	0.00%	0.00%
395	2013	583,795.62	0.00	0.00	0.00	0.00%	0.00%	0.00%	0.00%	0.00%	0.00%	0.00%	0.00%	0.00%	0.00%	0.00%
395	2014	416,765.87	0.00	0.00	0.00	0.00%	0.00%	0.00%	0.00%	0.00%	0.00%	0.00%	0.00%	0.00%	0.00%	0.00%
395	2015	285,108.21	0.00	19,313.00	(19,313.00)	-6.77%	-2.75%	-1.50%	-1.28%	-0.98%	-0.79%	-0.72%	-0.65%	-0.63%	-0.63%	-0.63%
395	2016	764,246.37	0.00	3,513.00	(3,513.00)	-0.46%	-2.18%	-1.56%	-1.11%	-1.00%	-0.84%	-0.71%	-0.66%	-0.61%	-0.59%	-0.59%
395	2017	1,052,546.18	0.00	150,977.51	(150,977.51)	-14.26%	-8.45%	-8.23%	-6.86%	-5.57%	-5.20%	-4.57%	-4.06%	-3.84%	-3.61%	-3.61%
395	2018	222,130.05	0.00	(148,794.91)	148,794.91	66.99%	-0.10%	-0.24%	-1.04%	-0.88%	-0.73%	-0.68%	-0.60%	-0.54%	-0.51%	-0.51%
395	2019	354,437.49	0.00	2,612.48	(2,612.48)	-0.74%	25.35%	-0.24%	-0.31%	-1.00%	-0.86%	-0.73%	-0.68%	-0.61%	-0.55%	-0.55%
395	2020	129,372.68	0.00	4,427.91	(4,427.91)	-3.42%	-1.46%	-20.08%	-0.47%	-0.47%	-1.11%	-0.97%	-0.82%	-0.77%	-0.69%	-0.69%
395	2021	201,197.53	0.00	10,639.92	(10,639.92)	-5.29%	-4.56%	-2.58%	14.45%	-0.97%	-0.83%	-1.39%	-1.22%	-1.04%	-0.99%	-0.99%
395	2022	44,465.44	0.00	(17,680.31)	17,680.31	39.76%	2.87%	0.70%	0.00%	15.64%	-0.06%	-0.17%	-0.79%	-0.69%	-0.59%	-0.59%
395	2023	139,041.21	0.00	0.00	0.00	0.00%	9.63%	1.83%	0.51%	0.00%	13.64%	-0.06%	-0.16%	-0.76%	-0.67%	-0.67%
395	2024	1,062,508.19	0.00	0.00	0.00	0.00%	0.00%	1.42%	0.49%	0.17%	0.00%	6.91%	-0.04%	-0.12%	-0.57%	-0.57%
396	1999	0.00	0.00	0.00	0.00	NA	NA	NA	NA	NA	NA	NA	NA	NA	NA	NA
396	2000	0.00	0.00	0.00	0.00	NA	NA	NA	NA	NA	NA	NA	NA	NA	NA	NA
396	2001	0.00	0.00	0.00	0.00	NA	NA	NA	NA	NA	NA	NA	NA	NA	NA	NA
396	2002	0.00	0.00	894.00	(894.00)	NA	NA	NA	NA	NA	NA	NA	NA	NA	NA	NA
396	2003	0.00	1,090.00	0.00	1,090.00	NA	NA	NA	NA	NA	NA	NA	NA	NA	NA	NA
396	2004	0.00	4,838.00	0.00	4,838.00	NA	NA	NA	NA	NA	NA	NA	NA	NA	NA	NA
396	2005	0.00	40,029.00	0.00	40,029.00	NA	NA	NA	NA	NA	NA	NA	NA	NA	NA	NA
396	2006	0.00	228.00	0.00	228.00	NA	NA	NA	NA	NA	NA	NA	NA	NA	NA	NA
396	2007	810.05	0.00	0.00	0.00	0.00%	28.15%	4969.69%	5566.94%	5701.50%	5591.14%	5591.14%	5591.14%	5591.14%	5591.14%	5591.14%
396	2008	0.00	0.00	0.00	0.00	0.00%	28.15%	4969.69%	5566.94%	5701.50%	5591.14%	5591.14%	5591.14%	5591.14%	5591.14%	5591.14%
396	2009	0.00	3,880.00	0.00	3,880.00	NA	NA	478.98%	507.13%	5446.68%	6045.92%	6180.48%	6070.12%	6070.12%	6070.12%	6070.12%
396	2010	70,238.80	0.00	0.00	0.00	0.00%	5.52%	5.52%	5.46%	5.78%	62.12%	68.93%	70.47%	69.21%	69.21%	69.21%
396	2011	19,458.36	0.00	0.00	0.00	0.00%	0.00%	4.33%	4.33%	4.29%	4.54%	48.77%	54.11%	55.32%	54.03%	54.03%
396	2012	3,866.26	0.00	0.00	0.00	0.00%	0.00%	4.15%	4.15%	4.11%	4.35%	46.77%	51.89%	53.05%	53.05%	53.05%
396	2013	943.93	0.00	0.00	0.00	0.00%	0.00%	0.00%	0.00%	4.11%	4.11%	4.07%	4.31%	46.31%	51.38%	51.38%
396	2014	0.00	0.00	0.00	0.00	NA	NA	0.00%	0.00%	4.11%	4.11%	4.07%	4.31%	46.31%	51.38%	51.38%
396	2015	0.00	0.00	0.00	0.00	NA	NA	0.00%	0.00%	4.11%	4.11%	4.07%	4.31%	46.31%	51.38%	51.38%
396	2016	0.00	0.00	0.00	0.00	NA	NA	0.00%	0.00%	4.11%	4.11%	4.07%	4.31%	46.31%	51.38%	51.38%
396	2017	0.00	0.00	0.00	0.00	NA	NA	NA	NA	0.00%	0.00%	0.00%	4.11%	4.11%	4.11%	4.11%
396	2018	0.00	2,876.00	0.00	2,876.00	NA	NA	NA	NA	NA	304.68%	59.79%	11.85%	3.04%	7.15%	7.15%
396	2019	0.00	0.00	0.00	0.00	NA	NA	NA	NA	NA	304.68%	59.79%	11.85%	3.04%	11.85%	11.85%
396	2020	0.00	0.00	0.00	0.00	NA	NA	NA	NA	NA	NA	304.68%	59.79%	11.85%	3.04%	11.85%
396	2021	10,833.23	0.00	0.00	0.00	0.00%	0.00%	0.00%	26.55%	26.55%	26.55%	26.55%	24.42%	18.38%	18.38%	18.38%
396	2022	1,123.95	0.00	2,434.21	(2,434.21)	-216.58%	-20.36%	-20.36%	-20.36%	3.69%	3.69%	3.69%	3.69%	3.69%	3.42%	3.42%
396	2023	0.00	200.45	0.00	(200.45)	NA	-234.41%	-22.03%	-22.03%	-22.03%	-22.03%	2.02%	2.02%	2.02%	2.02%	2.02%
396	2024	0.00	0.00	0.00	0.00	NA	NA	-234.41%	-22.03%	-22.03%	-22.03%	2.02%	2.02%	2.02%	2.02%	2.02%
397	2000	1,270.90	1,068.00	0.00	1,068.00	84.03%										
397	2001	286,949.63	0.00	2,636.00	(2,636.00)	-0.92%	-0.54%	-0.39%								
397	2002	944,298.73	0.00	2,161.00	(2,161.00)	-0.23%	-0.39%	-0.30%								
397	2003	265,065.90	530.00	(4,840.00)	5,370.00	2.03%	0.27%	0.04%	0.11%							
397	2004	1,080,946.34	76.00	0.00	76.00	0.01%	0.40%	0.14%	0.03%	0.07%						
397	2005	11,949,414.59	45,000.00	2,372.00	42,628.00	0.36%	0.33%	0.36%	0.32%	0.30%	0.31%					
397	2006	17,015,510.99	1,150.00	6,346.00	(5,196.00)	-0.03%	0.13%	0.12%	0.14%	0.13%	0.12%	0.12%				
397	2007	10,162,407.01	0.00	2,730.00	(2,730.00)	-0.03%	-0.03%	0.09%	0.10%	0.09%	0.08%	0.08%	0.09%			
397	2008	7,816,139.70	0.00	111.00	(111.00)	0.00%	-0.02%	-0.02%	0.07%	0.07%	0.08%	0.08%	0.07%	0.07%		
397	2009	11,342,040.76	0.00	7,915.00	(7,915.00)	-0.07%	-0.04%	-0.04%	-0.03%	0.05%	0.05%	0.05%	0.05%	0.04%	0.04%	0.05%
397	2010	4,866,887.63	222.00	95,311.00	(95,089.00)	-1.95%	-0.64%	-0.43%	-0.31%	-0.22%	-0.11%	-0.11%	-0.10%	-0.10%	-0.10%	-0.10%
397	2011	9,041,975.63	0.00	815.00	(815.00)	-0.01%	-0.69%	-0.41%	-0.31%	-0.25%	-0.19%	-0.10%	-0.09%	-0.09%	-0.09%	-0.09%
397	2012	465,976.19	1,238.00	5,716.00	(4,478.00)	-0.96%	-0.06%	-0.70%	-0.42%	-0.32%	-0.25%	-0.19%	-0.10%	-0.10%	-0.09%	-0.09%
397	2013	163,527.37	4,133.00	5,345.00	(1,217.00)	-0.68%	-0.89%	-0.07%	-0.70%	-0.42%	-0.33%	-0.26%	-0.19%	-0.10%	-0.10%	-0.10%
397	2014	226,971.24	6,455.00	1,863.00	4,592.00	2.02%	-0.12%	-0.02%	-0.66%	-0.40%	-0.31%	-0.24%	-0.18%	-0.10%	-0.10%	-0.10%
397	2015	182,832.59	5,196.00	31,798.00	(26,602.00)	-14.55%	-5.37%	-4.03%	-2.66%	-0.28%	-0.83%	-0.50%	-0.39%	-0.30%	-0.23%	-0.23%
397	2016	51,108.96	0.00	827.00	(827.00)	-1.62%	-11.72%	-4.95%	-3.84%	-2.61%	-0.29%	-0.83%	-0.50%	-0.39%	-0.30%	-0.30%
397	2017	497,972.75	0.00	2,954.88	(2,954.88)	-0.59%	-0.69%	-4.15%	-2.69%	-2.40%	-1.98%	-0.30%	-0.82%	-0.50%	-0.39%	-0.39%
397	2018	222,928.31	0.00	7,221.23	(7,221.23)	-3.24%	-1.41%	-1.43%	-3.94%	-2.79%	-2.54%	-2.13%	-0.36%	-0.86%	-0.53%	-0.53%
397	2019	320,358.91	0.00	32,718.12	(32,718.12)	-10.21%	-7.35%	-4.12%	-4.00%	-5.51%	-4.38%	-4.01%	-3.35%	-0.65%	-1.04%	-1.04%
397	2020	2,557,001.44	0.00	163,955.89	(163,955.89)	-6.41%	-6.84%	-5.75%	-5.69%	-5.75%	-6.11%	-5.66%	-5.47%	-5.02%	-1.72%	-1.72%
397	2021	279,515.05	0.00	217,047.52	(217,047.52)	-77.65%	-13.43%	-13.11%	-12.45%	-10.93%	-10.81%	-10.98%	-10.30%	-9.95%	-9.50%	-9.50%
397	2022	316,492.98	0.00	(71,223.70)	71,223.70	22.50%	-24.47%	-9.82%	-9.86%	-9.46%	-8.41%	-8.33%	-8.58%	-8.07%	-7.82%	-7.82%
397	2023	1,060,485.37	0.00	0.00	0.00	0.00%	5.17%	-8.80%	-7.35%	-7.55%	-7.35%	-6.71%	-6.66%	-6.93%	-6.57%	-6.57%
397	2024	700,788.80	0.00	0.00	0.00	0.00%	0.00%	3.43%	-6.19%	-6.30%	-6.54%	-6.41%	-5.92%	-5.89%	-6.14%	-6.14%
397.1	1999	18,040.03	0.00	0.00	0.00	0.00%										
397.1	2000	2,395,838.56	0.00	0.00	0.00	0.00%	0.00%	0.00%	0.00%	0.00%	0.00%	0.00%	0.00%	0.00%	0.00%	0.00%
397.1	2001	0.00	0.00	0.00	0.00	NA		0.00%								
397.1	2002	4,245,366.81	0.00	0.00	0.00	0.00%	0.00%	0.00%	0.00%	0.00%	0.00%	0.00%	0.00%	0.00%	0.00%	0.00%
397.1	2003	3,138,175.46	0.00	0.00	0.00	0.00%	0.00%	0.00%	0.00%	0.00%	0.00%	0.00%	0.00%	0.00%	0.00%	0.00%

SOUTHERN CALIFORNIA GAS
RETIREMENT AND NET SALVAGE
AS ADJUSTED
DATA THROUGH DECEMBER 2024

Acct	Year	Adjusted Ret	Adjusted Salvage	Adjusted Cost	Net Salvage	Net Salv. %	2-yr Net Salv. %	3-yr Net Salv. %	4-yr Net Salv. %	5-yr Net Salv. %	6-yr Net Salv. %	7-yr Net Salv. %	8-yr Net Salv. %	9-yr Net Salv. %	10-yr Net Salv. %
397.1	2004	1,326,686.83	0.00	0.00	0.00	0.00%	0.00%	0.00%	0.00%	0.00%	0.00%	0.00%	0.00%	0.00%	0.00%
397.1	2005	1,783,686.60	0.00	0.00	0.00	0.00%	0.00%	0.00%	0.00%	0.00%	0.00%	0.00%	0.00%	0.00%	0.00%
397.1	2006	4,101,642.51	0.00	0.00	0.00	0.00%	0.00%	0.00%	0.00%	0.00%	0.00%	0.00%	0.00%	0.00%	0.00%
397.1	2007	13,528,017.15	0.00	0.00	0.00	0.00%	0.00%	0.00%	0.00%	0.00%	0.00%	0.00%	0.00%	0.00%	0.00%
397.1	2008	150,701.20	0.00	0.00	0.00	0.00%	0.00%	0.00%	0.00%	0.00%	0.00%	0.00%	0.00%	0.00%	0.00%
397.1	2009	1,423,977.01	0.00	0.00	0.00	0.00%	0.00%	0.00%	0.00%	0.00%	0.00%	0.00%	0.00%	0.00%	0.00%
397.1	2010	990,611.18	0.00	0.00	0.00	0.00%	0.00%	0.00%	0.00%	0.00%	0.00%	0.00%	0.00%	0.00%	0.00%
397.1	2011	969,903.12	0.00	0.00	0.00	0.00%	0.00%	0.00%	0.00%	0.00%	0.00%	0.00%	0.00%	0.00%	0.00%
397.1	2012	2,540,981.44	0.00	0.00	0.00	0.00%	0.00%	0.00%	0.00%	0.00%	0.00%	0.00%	0.00%	0.00%	0.00%
397.1	2013	830,623.03	0.00	0.00	0.00	0.00%	0.00%	0.00%	0.00%	0.00%	0.00%	0.00%	0.00%	0.00%	0.00%
397.1	2014	4,773,448.29	0.00	0.00	0.00	0.00%	0.00%	0.00%	0.00%	0.00%	0.00%	0.00%	0.00%	0.00%	0.00%
397.1	2015	30,298,400.50	0.00	0.00	0.00	0.00%	0.00%	0.00%	0.00%	0.00%	0.00%	0.00%	0.00%	0.00%	0.00%
397.1	2016	30,348,000.44	0.00	0.00	0.00	0.00%	0.00%	0.00%	0.00%	0.00%	0.00%	0.00%	0.00%	0.00%	0.00%
397.1	2017	3,408,482.68	0.00	0.00	0.00	0.00%	0.00%	0.00%	0.00%	0.00%	0.00%	0.00%	0.00%	0.00%	0.00%
397.1	2018	8,172,697.20	0.00	0.00	0.00	0.00%	0.00%	0.00%	0.00%	0.00%	0.00%	0.00%	0.00%	0.00%	0.00%
397.1	2019	5,671,771.85	0.00	0.00	0.00	0.00%	0.00%	0.00%	0.00%	0.00%	0.00%	0.00%	0.00%	0.00%	0.00%
397.1	2020	11,500,096.05	0.00	53,813.75	(53,813.75)	-0.47%	-0.21%	-0.31%	-0.19%	-0.09%	-0.06%	-0.06%	-0.06%	-0.05%	-0.05%
397.1	2021	3,071,055.25	0.00	2,506.78	(2,506.78)	-0.08%	-0.39%	-0.28%	-0.20%	-0.18%	-0.09%	-0.06%	-0.06%	-0.06%	-0.06%
397.1	2022	2,393,411.08	0.00	0.00	0.00	0.00%	-0.05%	-0.33%	-0.25%	-0.18%	-0.16%	-0.09%	-0.06%	-0.06%	-0.06%
397.1	2023	12,152,625.64	0.00	0.00	0.00	0.00%	0.00%	-0.01%	-0.19%	-0.16%	-0.13%	-0.12%	-0.07%	-0.05%	-0.05%
397.1	2024	11,829,824.46	0.00	0.00	0.00	0.00%	0.00%	0.00%	-0.01%	-0.14%	-0.12%	-0.10%	-0.10%	-0.06%	-0.05%
397.2	1999	12,943.72	338,396.00	0.00	338,396.00	2614.36%									
397.2	2000	0.00	27.00	0.00	27.00	NA	2614.57%								
397.2	2001	0.00	31,132.00	0.00	31,132.00	NA	2855.09%								
397.2	2002	2,544,001.45	43.00	0.00	43.00	0.00%	1.23%	1.23%	14.45%						
397.2	2003	0.00	0.00	0.00	0.00	0.00%	1.23%	1.23%	14.45%						
397.2	2004	188,583.25	0.00	0.00	0.00	0.00%	0.00%	0.00%	1.14%	1.14%	13.46%				
397.2	2005	135,700.52	0.00	0.00	0.00	0.00%	0.00%	0.00%	1.09%	1.09%	12.83%				
397.2	2006	0.00	0.00	0.00	0.00	NA	0.00%	0.00%	0.00%	1.09%	1.09%	12.83%			
397.2	2007	2,776,594.41	0.00	0.00	0.00	0.00%	0.00%	0.00%	0.00%	0.00%	0.55%	0.55%	6.53%		
397.2	2008	0.00	0.00	0.00	0.00	NA	0.00%	0.00%	0.00%	0.00%	0.55%	0.55%	6.53%		
397.2	2009	647,477.45	0.00	0.00	0.00	0.00%	0.00%	0.00%	0.00%	0.00%	0.55%	0.55%	6.53%		
397.2	2010	3,573,602.40	0.00	0.00	0.00	0.00%	0.00%	0.00%	0.00%	0.00%	0.00%	0.00%	0.00%	0.32%	
397.2	2011	151,372.84	0.00	0.00	0.00	0.00%	0.00%	0.00%	0.00%	0.00%	0.00%	0.00%	0.00%	0.00%	0.00%
397.2	2012	204,870.17	0.00	0.00	0.00	0.00%	0.00%	0.00%	0.00%	0.00%	0.00%	0.00%	0.00%	0.00%	0.00%
397.2	2013	547,552.60	0.00	0.00	0.00	0.00%	0.00%	0.00%	0.00%	0.00%	0.00%	0.00%	0.00%	0.00%	0.00%
397.2	2014	276,284.60	0.00	0.00	0.00	0.00%	0.00%	0.00%	0.00%	0.00%	0.00%	0.00%	0.00%	0.00%	0.00%
397.2	2015	382,878.56	0.00	0.00	0.00	0.00%	0.00%	0.00%	0.00%	0.00%	0.00%	0.00%	0.00%	0.00%	0.00%
397.2	2016	173,406.65	0.00	0.00	0.00	0.00%	0.00%	0.00%	0.00%	0.00%	0.00%	0.00%	0.00%	0.00%	0.00%
397.2	2017	138,211.99	0.00	0.00	0.00	0.00%	0.00%	0.00%	0.00%	0.00%	0.00%	0.00%	0.00%	0.00%	0.00%
397.2	2018	69,935.37	0.00	0.00	0.00	0.00%	0.00%	0.00%	0.00%	0.00%	0.00%	0.00%	0.00%	0.00%	0.00%
397.2	2019	0.00	0.00	0.00	0.00	NA	0.00%	0.00%	0.00%	0.00%	0.00%	0.00%	0.00%	0.00%	0.00%
397.2	2020	358,172.84	0.00	0.00	0.00	0.00%	0.00%	0.00%	0.00%	0.00%	0.00%	0.00%	0.00%	0.00%	0.00%
397.2	2021	263,261.24	0.00	0.00	0.00	0.00%	0.00%	0.00%	0.00%	0.00%	0.00%	0.00%	0.00%	0.00%	0.00%
397.2	2022	0.00	0.00	0.00	0.00	NA	0.00%	0.00%	0.00%	0.00%	0.00%	0.00%	0.00%	0.00%	0.00%
397.2	2023	0.00	0.00	0.00	0.00	NA	0.00%	0.00%	0.00%	0.00%	0.00%	0.00%	0.00%	0.00%	0.00%
397.2	2024	78,266.00	0.00	0.00	0.00	0.00%	0.00%	0.00%	0.00%	0.00%	0.00%	0.00%	0.00%	0.00%	0.00%
397.3	1999	0.00	0.00	0.00	0.00	NA									
397.3	2000	0.00	0.00	0.00	0.00	NA									
397.3	2001	0.00	0.00	0.00	0.00	NA									
397.3	2002	0.00	0.00	0.00	0.00	NA									
397.3	2003	0.00	0.00	7,752.00	(7,752.00)	NA									
397.3	2004	0.00	0.00	313.00	(313.00)	NA									
397.3	2005	245,272.05	0.00	0.00	0.00	0.00%	-0.13%	-3.29%	-3.29%	-3.29%	-3.29%	-3.29%			
397.3	2006	1,032,923.63	0.00	9,386.00	(9,386.00)	-0.91%	-0.73%	-0.76%	-1.37%	-1.37%	-1.37%	-1.37%	-1.37%		
397.3	2007	2,228,676.58	0.00	(2,385.00)	2,385.00	0.11%	-0.21%	-0.20%	-0.21%	-0.43%	-0.43%	-0.43%	-0.43%	-0.43%	
397.3	2008	4,592,665.50	0.00	0.00	0.00	0.00%	0.03%	-0.09%	-0.09%	-0.19%	-0.19%	-0.19%	-0.19%	-0.19%	-0.19%
397.3	2009	1,218,593.62	0.00	0.00	0.00	0.00%	0.03%	-0.08%	-0.08%	-0.08%	-0.08%	-0.16%	-0.16%	-0.16%	-0.16%
397.3	2010	0.00	0.00	0.00	0.00	NA	0.00%	0.03%	-0.08%	-0.08%	-0.08%	-0.16%	-0.16%	-0.16%	-0.16%
397.3	2011	1,916,465.33	0.00	1,313.00	(1,313.00)	-0.07%	-0.07%	-0.04%	-0.02%	0.01%	-0.08%	-0.07%	-0.08%	-0.15%	-0.15%
397.3	2012	681,849.12	0.00	(10.00)	(10.00)	0.00%	-0.05%	-0.05%	-0.02%	-0.02%	0.01%	-0.07%	-0.07%	-0.07%	-0.14%
397.3	2013	1,399,771.37	0.00	0.00	0.00	0.00%	0.03%	-0.03%	-0.03%	-0.03%	-0.03%	-0.01%	-0.06%	-0.06%	-0.06%
397.3	2014	1,288,414.51	0.00	0.00	0.00	0.00%	0.00%	-0.03%	-0.03%	-0.03%	-0.03%	-0.01%	0.01%	-0.06%	-0.06%
397.3	2015	975,003.14	0.00	25,327.00	(25,327.00)	-2.60%	-1.12%	-0.69%	-0.58%	-0.43%	-0.43%	-0.36%	-0.22%	-0.17%	-0.22%
397.3	2016	41,575.38	0.00	0.00	0.00	0.00%	-2.49%	-1.10%	-0.68%	-0.58%	-0.42%	-0.42%	-0.35%	-0.22%	-0.17%
397.3	2017	1,920,056.72	0.00	0.00	0.00	0.00%	-0.60%	-0.86%	-0.45%	-0.40%	-0.32%	-0.32%	-0.28%	-0.28%	-0.28%
397.3	2018	181,233.84	0.00	0.00	0.00	0.00%	0.00%	0.00%	-0.81%	-0.57%	-0.44%	-0.39%	-0.32%	-0.32%	-0.28%
397.3	2019	335,942.63	0.00	0.00	0.00	0.00%	0.00%	0.00%	0.00%	-0.73%	-0.53%	-0.41%	-0.37%	-0.30%	-0.30%
397.3	2020	97,924.09	0.00	15,212.57	(15,212.57)	-15.54%	-3.51%	-2.47%	-0.60%	-0.59%	-1.14%	-0.84%	-0.65%	-0.59%	-0.47%
397.3	2021	304,702.17	0.00	27,493.82	(27,493.82)	-9.02%	-10.61%	-5.78%	-1.48%	-1.50%	-1.48%	-1.76%	-1.32%	-1.04%	-0.94%
397.3	2022	444,877.61	0.00	(12,062.81)	12,062.81	2.71%	-2.06%	-3.62%	-2.59%	-2.25%	-0.93%	-0.92%	-1.30%	-1.00%	-0.80%
397.3	2023	606,973.66	0.00	1,894.43	(1,894.43)	-0.31%	0.97%	-1.28%	-2.24%	-1.82%	-1.65%	-0.84%	-0.83%	-1.18%	-0.93%

SOUTHERN CALIFORNIA GAS
RETIREMENT AND NET SALVAGE
AS ADJUSTED
DATA THROUGH DECEMBER 2024

Acct	Year	Adjusted Ret	Adjusted Salvage	Adjusted Cost	Net Salvage	Net Salv. %	2-yr Net Salv. %	3-yr Net Salv. %	4-yr Net Salv. %	5-yr Net Salv. %	6-yr Net Salv. %	7-yr Net Salv. %	8-yr Net Salv. %	9-yr Net Salv. %	10-yr Net Salv. %
397.3	2024	3,104,030.04	0.00	0.00	0.00	0.00%	-0.05%	0.24%	-0.39%	-0.71%	-0.66%	-0.64%	-0.47%	-0.46%	-0.72%
397.4	1999	0.00	0.00	0.00	0.00	NA									
397.4	2000	0.00	0.00	0.00	0.00	NA	NA								
397.4	2001	0.00	0.00	0.00	0.00	NA	NA	NA							
397.4	2002	0.00	0.00	1,096.00	(1,096.00)	NA	NA	NA	NA						
397.4	2003	13,026.18	0.00	1,218.00	(1,218.00)	-9.35%	-17.76%	-17.76%	-17.76%	-17.76%					
397.4	2004	0.00	0.00	0.00	0.00	NA	-9.35%	-17.76%	-17.76%	-17.76%					
397.4	2005	0.00	0.00	0.00	0.00	NA	NA	-9.35%	-17.76%	-17.76%	-17.76%				
397.4	2006	60,798.95	0.00	0.00	0.00	0.00%	0.00%	0.00%	-1.65%	-3.13%	-3.13%	-3.13%	-3.13%		
397.4	2007	0.00	0.00	0.00	0.00	NA	0.00%	0.00%	-1.65%	-3.13%	-3.13%	-3.13%	-3.13%	-3.13%	
397.4	2008	0.00	0.00	1,276.00	(1,276.00)	NA	NA	-2.10%	-2.10%	-2.10%	-3.88%	-4.86%	-4.86%	-4.86%	-4.86%
397.4	2009	0.00	0.00	0.00	0.00	NA	NA	-2.10%	-2.10%	-2.10%	-3.88%	-4.86%	-4.86%	-4.86%	-4.86%
397.4	2010	0.00	0.00	14,517.00	(14,517.00)	NA	NA	NA	NA	-25.98%	-25.98%	-25.98%	-23.04%	-24.53%	-24.53%
397.4	2011	0.00	0.00	0.00	0.00	NA	NA	NA	NA	-25.98%	-25.98%	-25.98%	-23.04%	-24.53%	-24.53%
397.4	2012	0.00	0.00	(105.00)	105.00	NA	NA	NA	NA	-25.98%	-25.98%	-25.98%	-23.04%	-24.53%	-24.53%
397.4	2013	0.00	0.00	3,693.00	(3,693.00)	NA	NA	NA	NA	-25.98%	-25.98%	-25.98%	-23.04%	-24.53%	-24.53%
397.4	2014	277,351.92	0.00	309.00	(309.00)	-0.11%	-1.44%	-1.41%	-1.41%	-6.64%	-7.10%	-7.10%	-5.82%	-5.82%	-5.82%
397.4	2015	0.00	0.00	0.00	0.00	NA	-0.11%	-1.44%	-1.41%	-6.64%	-7.10%	-7.10%	-5.82%	-5.82%	-5.82%
397.4	2016	12,221.99	0.00	3,101.54	(3,101.54)	-25.38%	-2.45%	-2.42%	-2.42%	-7.43%	-7.43%	-7.43%	-7.87%	-7.87%	-7.87%
397.4	2017	20,818.28	0.00	(50.60)	50.60	0.24%	-9.23%	-9.23%	-1.08%	-2.27%	-2.24%	-2.24%	-6.92%	-6.92%	-7.33%
397.4	2018	156,856.84	0.00	63,391.67	(63,391.67)	-40.41%	-35.65%	-34.99%	-34.99%	-14.29%	-15.08%	-15.08%	-18.16%	-18.16%	-18.16%
397.4	2019	235,647.01	0.00	0.00	0.00	0.00%	-16.15%	-15.32%	-15.61%	-15.61%	-9.50%	-10.02%	-10.01%	-10.01%	-12.07%
397.4	2020	8,152.83	0.00	0.00	0.00	0.00%	0.00%	-15.82%	-15.03%	-15.32%	-15.32%	-9.39%	-9.91%	-9.89%	-9.89%
397.4	2021	15,442.82	0.00	0.00	0.00	0.00%	0.00%	0.00%	-15.23%	-14.50%	-14.79%	-14.79%	-9.19%	-9.70%	-9.68%
397.4	2022	186,845.49	0.00	0.00	0.00	0.00%	0.00%	0.00%	0.00%	-10.51%	-10.15%	-10.45%	-7.31%	-7.71%	-7.71%
397.4	2023	50,867.67	0.00	22,782.96	(22,782.96)	-44.79%	-9.58%	-9.00%	-8.72%	-4.58%	-13.18%	-12.77%	-12.99%	-12.99%	-12.99%
397.4	2024	1,216,311.49	0.00	69,968.72	(69,968.72)	-5.75%	-7.32%	-6.38%	-6.31%	-6.28%	-5.41%	-8.35%	-8.25%	-8.36%	-8.36%
397.5	1999	0.00	0.00	0.00	0.00	NA									
397.5	2000	0.00	0.00	0.00	0.00	NA	NA								
397.5	2001	0.00	0.00	0.00	0.00	NA	NA	NA							
397.5	2002	0.00	0.00	0.00	0.00	NA	NA	NA	NA						
397.5	2003	0.00	0.00	0.00	0.00	NA	NA	NA	NA	NA					
397.5	2004	0.00	0.00	0.00	0.00	NA	NA	NA	NA	NA	NA				
397.5	2005	0.00	0.00	0.00	0.00	NA	NA	NA	NA	NA	NA	NA			
397.5	2006	0.00	0.00	0.00	0.00	NA	NA	NA	NA	NA	NA	NA	NA		
397.5	2007	0.00	0.00	0.00	0.00	NA	NA	NA	NA	NA	NA	NA	NA	NA	
397.5	2008	0.00	0.00	0.00	0.00	NA	NA	NA	NA	NA	NA	NA	NA	NA	NA
397.5	2009	0.00	0.00	0.00	0.00	NA	NA	NA	NA	NA	NA	NA	NA	NA	NA
397.5	2010	0.00	0.00	0.00	0.00	NA	NA	NA	NA	NA	NA	NA	NA	NA	NA
397.5	2011	0.00	0.00	0.00	0.00	NA	NA	NA	NA	NA	NA	NA	NA	NA	NA
397.5	2012	0.00	0.00	0.00	0.00	NA	NA	NA	NA	NA	NA	NA	NA	NA	NA
397.5	2013	0.00	0.00	0.00	0.00	NA	NA	NA	NA	NA	NA	NA	NA	NA	NA
397.5	2014	0.00	0.00	0.00	0.00	NA	NA	NA	NA	NA	NA	NA	NA	NA	NA
397.5	2015	0.00	0.00	0.00	0.00	NA	NA	NA	NA	NA	NA	NA	NA	NA	NA
397.5	2016	0.00	0.00	0.00	0.00	NA	NA	NA	NA	NA	NA	NA	NA	NA	NA
397.5	2017	0.00	0.00	0.00	0.00	NA	NA	NA	NA	NA	NA	NA	NA	NA	NA
397.5	2018	0.00	0.00	0.00	0.00	NA	NA	NA	NA	NA	NA	NA	NA	NA	NA
397.5	2019	0.00	0.00	0.00	0.00	NA	NA	NA	NA	NA	NA	NA	NA	NA	NA
397.5	2020	0.00	0.00	0.00	0.00	NA	NA	NA	NA	NA	NA	NA	NA	NA	NA
397.5	2021	0.00	0.00	0.00	0.00	NA	NA	NA	NA	NA	NA	NA	NA	NA	NA
397.5	2022	0.00	0.00	0.00	0.00	NA	NA	NA	NA	NA	NA	NA	NA	NA	NA
397.5	2023	0.00	0.00	0.00	0.00	NA	NA	NA	NA	NA	NA	NA	NA	NA	NA
397.5	2024	0.00	0.00	0.00	0.00	NA	NA	NA	NA	NA	NA	NA	NA	NA	NA
398	1999	848.83	14,240.00	5,221.00	9,019.00	1062.52%									
398	2000	20,643.84	64,816.00	466.00	64,350.00	311.72%	341.37%								
398	2001	4,078,899.89	82,736.00	449.00	82,287.00	2.02%	3.58%	3.80%							
398	2002	2,764,961.19	3,599.00	47,365.00	(43,766.00)	-1.58%	0.56%	1.50%	1.63%						
398	2003	1,670.67	538.00	(6,028.00)	6,566.00	393.02%	-1.34%	0.66%	1.59%	1.72%					
398	2004	1,584.51	3,008.00	7,332.00	(4,324.00)	-272.89%	68.87%	-1.50%	0.60%	1.53%	1.66%				
398	2005	402,132.30	4,344.00	1,814.00	2,530.00	0.63%	-0.44%	1.18%	-1.23%	0.60%	1.48%	1.60%			
398	2006	0.00	14,307.00	802.00	13,405.00	NA	3.96%	2.88%	4.48%	-0.81%	0.78%	1.67%	1.79%		
398	2007	17,748.70	1,102.00	12.00	1,090.00	6.14%	81.67%	4.05%	3.01%	4.55%	-0.77%	0.80%	1.68%	1.80%	
398	2008	157,347.70	36,400.00	0.00	36,400.00	23.13%	21.41%	29.07%	9.26%	8.48%	9.59%	0.36%	1.27%	2.13%	2.25%
398	2009	86,247.40	15,575.00	0.00	15,575.00	18.06%	21.34%	20.30%	25.43%	10.40%	9.72%	10.69%	0.80%	1.46%	2.31%
398	2010	27,186.73	10,996.00	0.00	10,996.00	40.45%	23.42%	23.26%	22.20%	26.85%	11.58%	10.93%	11.85%	1.11%	1.60%
398	2011	340,285.30	(3,119.00)	0.00	(3,119.00)	-0.92%	2.14%	5.17%	9.79%	11.82%	7.46%	7.03%	7.65%	0.93%	
398	2012	46,823.46	1,097.00	0.00	1,097.00	2.34%	-0.52%	2.17%	4.90%	9.26%	9.18%	11.17%	7.23%	6.82%	7.42%
398	2013	24,721.52	1,423.00	0.00	1,423.00	5.76%	3.52%	-0.15%	2.37%	4.94%	9.14%	9.06%	10.98%	7.20%	6.80%
398	2014	198,804.94	2,716.00	0.00	2,716.00	1.37%	1.85%	1.94%	0.35%	2.06%	3.96%	7.38%	7.36%	8.85%	6.31%
398	2015	240,203.85	0.00	0.00	0.00	0.00%	0.62%	0.89%	1.03%	0.25%	1.49%	2.98%	5.80%	5.81%	6.98%

SOUTHERN CALIFORNIA GAS
 RETIREMENT AND NET SALVAGE
 AS ADJUSTED
 DATA THROUGH DECEMBER 2024

Acct	Year	Adjusted Ret	Adjusted Salvage	Adjusted Cost	Net Salvage	Net Salv. %	2-yr Net Salv. %	3-yr Net Salv. %	4-yr Net Salv. %	5-yr Net Salv. %	6-yr Net Salv. %	7-yr Net Salv. %	8-yr Net Salv. %	9-yr Net Salv. %	10-yr Net Salv. %
398	2016	18,003.45	3,500.00	1,557.00	1,943.00	10.79%	0.75%	1.02%	1.26%	1.36%	0.47%	1.68%	3.12%	5.88%	5.89%
398	2017	26,351.46	0.00	864.81	(864.81)	-3.28%	2.43%	0.38%	0.78%	1.03%	1.14%	0.36%	1.54%	2.95%	5.67%
398	2018	21,691.71	0.00	0.00	0.00	0.00%	-1.80%	1.63%	0.35%	0.75%	0.98%	1.10%	0.35%	1.50%	2.89%
398	2019	30,268.16	0.00	0.00	0.00	0.00%	0.00%	-1.10%	1.12%	0.32%	0.71%	0.93%	1.04%	0.34%	1.46%
398	2020	1,891,766.69	0.00	0.00	0.00	0.00%	0.00%	-0.04%	-0.04%	0.05%	0.05%	0.16%	0.21%	0.25%	0.11%
398	2021	318,595.54	0.00	0.00	0.00	0.00%	0.00%	0.00%	0.00%	-0.04%	0.05%	0.04%	0.14%	0.19%	0.22%
398	2022	57,660.30	0.00	(42.03)	42.03	0.07%	0.01%	0.00%	0.00%	0.00%	-0.04%	0.05%	0.04%	0.14%	0.19%
398	2023	23,113.65	4,700.00	0.00	4,700.00	20.33%	5.87%	1.19%	0.21%	0.20%	0.20%	0.16%	0.24%	0.22%	0.30%
398	2024	354,627.03	0.00	0.00	0.00	0.00%	1.24%	1.09%	0.63%	0.18%	0.18%	0.18%	0.14%	0.21%	0.20%

**SOUTHERN CALIFORNIA GAS
RETIREMENT AND NET SALVAGE
PER BOOK
DATA THROUGH DECEMBER 2020**

Acct	Year	Book Ret	Book Salvage	Book Removal Cost	Net Salvage	Net Salv. %	2- yr Net Salv. %	3- yr Net Salv. %	4- yr Net Salv. %	5- yr Net Salv. %	6- yr Net Salv. %	7- yr Net Salv. %	8- yr Net Salv. %	9- yr Net Salv. %	10- yr Net Salv. %
351.00	1999	-	-	30,390.89	(30,390.89)	NA									
351.00	2000	7,867.96	-	49,906.59	(49,906.59)	-634.30%	-1020.56%								
351.00	2001	-	-	18,936.05	(18,936.05)	NA	-874.97%	-1261.24%							
351.00	2002	21,320.24	-	52,156.02	(52,156.02)	-244.63%	-333.45%	-414.55%	-518.67%						
351.00	2003	84,865.02	-	21,937.32	(21,937.32)	-25.85%	-69.78%	-87.61%	-125.32%	-151.97%					
351.00	2004	232,719.82	-	60,400.20	(60,400.20)	-25.95%	-25.93%	-39.68%	-45.27%	-58.64%	-67.40%				
351.00	2005	38,057.14	-	(32,733.43)	32,733.43	86.01%	-10.22%	-13.95%	-26.99%	-32.02%	-44.33%	-52.23%			
351.00	2006	-	-	1,454.18	(1,454.18)	NA	82.19%	-10.75%	-14.36%	-27.38%	-32.40%	-44.71%	-52.61%		
351.00	2007	330,299.51	-	580,242.34	(580,242.34)	-175.67%	-176.11%	-149.03%	-101.38%	-92.03%	-96.63%	-99.31%	-105.20%	-109.45%	
351.00	2008	561,618.23	-	32,473.75	(32,473.75)	-5.78%	-68.70%	-68.86%	-62.52%	-55.20%	-53.21%	-56.42%	-57.91%	-61.47%	-63.85%
351.00	2009	65,777.90	-	76,395.00	(76,395.00)	-116.14%	-17.35%	-71.96%	-72.11%	-66.06%	-58.47%	-56.36%	-59.37%	-60.78%	-64.15%
351.00	2010	35,955.88	-	288,187.86	(288,187.86)	-801.50%	-358.37%	-59.86%	-98.35%	-98.50%	-91.69%	-79.59%	-76.21%	-78.83%	-80.22%
351.00	2011	849,111.17	-	175,791.25	(175,791.25)	-20.70%	-52.42%	-56.83%	-37.88%	-62.57%	-62.65%	-59.64%	-55.94%	-54.77%	-56.60%
351.00	2012	486,823.85	-	620,518.32	(620,518.32)	-127.46%	-59.61%	-79.05%	-80.75%	-59.69%	-76.13%	-76.20%	-73.59%	-69.33%	-67.95%
351.00	2013	172,096.55	-	154,038.43	(154,038.43)	-89.51%	-117.55%	-63.02%	-80.22%	-81.68%	-62.05%	-77.05%	-77.11%	-74.67%	-70.58%
351.00	2014	131,140.95	-	810,205.49	(810,205.49)	-617.81%	-317.98%	-200.59%	-107.41%	-122.07%	-93.71%	-103.99%	-104.04%	-101.34%	
351.00	2015	247,965.95	-	860,190.82	(860,190.82)	-346.90%	-440.61%	-330.99%	-235.54%	-138.87%	-151.26%	-150.10%	-118.32%	-124.90%	-124.95%
351.00	2016	294,041.36	-	1,311,014.16	(1,311,014.16)	-445.86%	-400.59%	-442.91%	-370.95%	-281.96%	-180.26%	-190.33%	-188.20%	-152.18%	-154.62%
351.00	2017	563,551.32	-	526,504.75	(526,504.75)	-93.43%	-214.26%	-244.01%	-283.65%	-259.93%	-225.91%	-162.43%	-170.69%	-169.43%	-142.46%
351.00	2018	737,634.68	-	337,530.85	(337,530.85)	-45.76%	-66.40%	-136.35%	-164.67%	-194.77%	-186.33%	-175.45%	-137.72%	-144.50%	-143.98%
351.00	2019	(359,897.16)	-	46,047.92	(46,047.92)	12.79%	-101.55%	-96.68%	-179.80%	-207.73%	-241.04%	-226.45%	-205.25%	-155.06%	-162.42%
351.00	2020	54,858.76	-	709,457.69	(709,457.69)	-1293.24%	247.68%	-252.67%	-162.58%	-227.14%	-246.45%	-275.62%	-258.23%	-230.89%	-174.72%
351.00	2021	202,403.71	-	816,753.97	(816,753.97)	-403.53%	-593.25%	1531.90%	-300.75%	-203.27%	-251.06%	-264.71%	-289.45%	-272.62%	-244.69%
351.00	2022	23,546.79	-	1,482,502.62	(1,482,502.62)	-6295.99%	-1017.59%	-1071.44%	3862.49%	-515.12%	-320.66%	-344.94%	-345.22%	-364.08%	-341.22%
351.00	2023	1,672,274.40	-	891,762.82	(891,762.82)	-53.33%	-140.01%	-168.11%	-199.71%	-247.71%	-183.80%	-166.20%	-191.99%	-203.17%	-218.41%
351.00	2024	1,764,177.55	-	2,124,701.95	(2,124,701.95)	-120.44%	-87.78%	-130.03%	-145.14%	-162.09%	-180.83%	-156.50%	-148.87%	-166.50%	-175.11%
352.00	1999	427,001.26	-	779,486.00	(779,486.00)	-182.55%									
352.00	2000	369,019.46	202,209.00	1,070,890.00	(868,681.00)	-235.40%	-207.05%								
352.00	2001	529,515.87	16,755.00	319,211.00	(302,456.00)	-57.12%	-130.34%	-147.16%							
352.00	2002	112,362.29	-	490,306.00	(490,306.00)	-436.36%	-123.51%	-164.35%	-169.76%						
352.00	2003	749,750.71	33,206.00	132,606.00	(99,400.00)	-13.26%	-68.40%	-64.11%	-100.01%	-116.12%					
352.00	2004	700,899.33	14,234.00	310,984.00	(296,750.00)	-42.34%	-27.31%	-56.71%	-56.82%	-83.59%	-98.22%				
352.00	2005	2,145,039.58	-	382,268.00	(382,268.00)	-17.82%	-23.86%	-21.65%	-34.22%	-37.08%	-52.96%	-63.96%			
352.00	2006	716,369.89	-	686,748.00	(686,748.00)	-95.87%	-37.36%	-38.34%	-33.98%	-44.20%	-45.58%	-58.74%	-67.93%		
352.00	2007	2,696,998.82	-	827,759.00	(827,759.00)	-30.69%	-44.37%	-34.12%	-35.04%	-32.71%	-39.08%	-40.33%	-49.31%	-56.04%	
352.00	2008	757,610.58	-	1,114,978.00	(1,114,978.00)	-147.17%	-56.24%	-63.04%	-47.68%	-47.15%	-43.88%	-49.48%	-49.96%	-57.75%	-63.54%
352.00	2009	1,452,450.15	-	532,563.00	(532,563.00)	-36.67%	-74.55%	-50.44%	-56.23%	-45.62%	-45.35%	-42.74%	-47.48%	-48.00%	-54.76%
352.00	2010	2,280,777.17	-	609,448.00	(609,448.00)	-52.72%	-30.59%	-50.26%	-42.92%	-47.72%	-41.33%	-41.40%	-39.56%	-43.40%	-44.00%
352.00	2011	1,388,000.15	-	1,284,200.00	(1,284,200.00)	-92.52%	-51.62%	-47.38%	-60.24%	-50.94%	-54.41%	-47.55%	-47.25%	-45.27%	-48.65%
352.00	2012	1,515,484.57	-	2,795,185.00	(2,795,185.00)	-184.44%	-140.50%	-90.44%	-78.67%	-85.69%	-70.99%	-72.64%	-63.56%	-62.47%	-59.91%
352.00	2013	2,072,867.12	-	2,770,439.00	(2,770,439.00)	-133.65%	-155.10%	-137.65%	-102.79%	-91.76%	-96.19%	-81.67%	-82.46%	-73.23%	-71.86%
352.00	2014	2,529,001.94	-	4,088,550.00	(4,088,550.00)	-161.67%	-149.05%	-157.82%	-145.74%	-118.00%	-107.49%	-110.00%	-95.44%	-95.46%	-85.97%
352.00	2015	2,792,316.82	-	6,669,261.00	(6,669,261.00)	-238.84%	-202.16%	-182.96%	-183.21%	-170.99%	-144.83%	-133.63%	-134.32%	-118.34%	-117.46%

**SOUTHERN CALIFORNIA GAS
RETIREMENT AND NET SALVAGE
PER BOOK
DATA THROUGH DECEMBER 2020**

Acct	Year	Book Ret	Book Salvage	Book Removal Cost	Net Salvage	Net Salv. %	2- yr Net Salv. %	3- yr Net Salv. %	4- yr Net Salv. %	5- yr Net Salv. %	6- yr Net Salv. %	7- yr Net Salv. %	8- yr Net Salv. %	9- yr Net Salv. %	10- yr Net Salv. %
352.00	2016	9,102,995.12	71,736.00	18,233,184.51	(18,161,448.51)	-199.51%	-208.74%	-200.49%	-192.09%	-191.45%	-184.37%	-167.79%	-159.55%	-159.16%	-146.13%
352.00	2017	11,837,797.96	-	48,511,407.60	(48,511,407.60)	-409.80%	-318.39%	-309.03%	-294.84%	-283.05%	-278.04%	-269.80%	-253.26%	-244.26%	-242.20%
352.00	2018	7,066,667.47	-	66,200,043.47	(66,200,043.47)	-936.79%	-606.80%	-474.42%	-453.06%	-430.95%	-413.54%	-404.14%	-392.85%	-372.27%	-360.68%
352.00	2019	27,687,258.71	-	72,386,663.57	(72,386,663.57)	-261.44%	-398.77%	-401.57%	-368.54%	-362.35%	-354.03%	-346.79%	-342.98%	-337.72%	-327.33%
352.00	2020	7,674,173.71	-	39,500,633.90	(39,500,633.90)	-514.72%	-316.41%	-419.74%	-417.57%	-386.25%	-380.03%	-371.99%	-365.00%	-361.22%	-356.16%
352.00	2021	42,756,165.19	89,322.84	43,386,916.77	(43,297,593.93)	-101.27%	-164.18%	-198.66%	-259.89%	-278.18%	-271.43%	-270.60%	-268.13%	-265.67%	-264.60%
352.00	2022	73,687,848.11	1,807,559.82	38,105,353.36	(36,297,793.54)	-49.26%	-68.36%	-95.95%	-126.14%	-162.20%	-179.37%	-180.39%	-181.28%	-181.01%	-180.49%
352.00	2023	33,533,869.87	50,807.69	30,555,937.47	(30,505,129.78)	-90.97%	-62.30%	-73.41%	-94.89%	-119.77%	-149.78%	-164.85%	-166.33%	-167.27%	-167.20%
352.00	2024	32,893,325.23	54,060.86	40,947,657.04	(40,893,596.18)	-124.32%	-107.48%	-76.86%	-82.57%	-99.97%	-120.46%	-146.06%	-159.23%	-160.72%	-161.59%
353.00	1999	-	-	131,020.00	(131,020.00)	NA									
353.00	2000	187,728.04	-	216,915.00	(216,915.00)	-115.55%	-185.34%								
353.00	2001	240,845.39	-	417,099.00	(417,099.00)	-173.18%		-178.51%							
353.00	2002	34,262.81	22.00	23,846.00	(23,824.00)	-69.53%	-160.27%	-142.13%	-170.44%						
353.00	2003	209,924.17	11,500.00	111,542.00	(100,042.00)	-47.66%	-50.73%	-111.53%	-112.65%	-132.13%					
353.00	2004	423,140.18	-	8,586.00	(8,586.00)	-2.03%	-17.16%	-19.85%	-60.51%	-69.94%	-81.89%				
353.00	2005	1,532,556.00	-	45,157.00	(45,157.00)	-2.95%	-2.75%	-7.10%	-8.07%	-24.37%	-30.88%	-35.86%			
353.00	2006	352,475.89	-	(51,936.00)	51,936.00	14.73%	0.36%	-0.08%	-4.04%	-4.92%	-19.43%	-25.48%	-29.88%		
353.00	2007	221,658.65	-	222,539.00	(222,539.00)	-100.40%	-29.71%	-10.24%	-8.87%	-11.84%	-12.55%	-25.38%	-30.67%	-34.76%	
353.00	2008	357,680.93	-	295,931.00	(295,931.00)	-82.74%	-89.49%	-50.07%	-20.76%	-18.02%	-20.03%	-20.57%	-31.47%	-35.90%	-39.58%
353.00	2009	830,920.13	-	81,728.00	(81,728.00)	-9.84%	-31.77%	-42.56%	-31.10%	-18.01%	-16.19%	-17.87%	-18.32%	-27.19%	-30.97%
353.00	2010	802,094.53	-	71,078.00	(71,078.00)	-8.86%	-9.36%	-22.54%	-30.34%	-24.15%	-16.22%	-14.89%	-16.34%	-16.73%	-24.25%
353.00	2011	396,971.96	-	330,667.00	(330,667.00)	-83.30%	-33.50%	-23.82%	-32.64%	-38.40%	-32.08%	-22.14%	-20.41%	-21.53%	-21.85%
353.00	2012	716,280.72	-	578,985.00	(578,985.00)	-80.83%	-81.71%	-51.20%	-38.69%	-43.76%	-47.54%	-41.57%	-30.21%	-28.09%	-28.80%
353.00	2013	785,754.52	-	497,885.00	(497,885.00)	-63.36%	-71.69%	-74.12%	-54.74%	-44.18%	-47.72%	-50.56%	-45.41%	-34.55%	-32.41%
353.00	2014	419,096.74	-	257,383.00	(257,383.00)	-61.41%	-62.69%	-69.45%	-71.82%	-55.64%	-46.01%	-49.05%	-51.57%	-46.78%	-36.31%
353.00	2015	455,121.49	-	600,560.00	(600,560.00)	-131.96%	-98.14%	-81.68%	-81.42%	-81.69%	-65.35%	-54.88%	-56.97%	-58.91%	-54.04%
353.00	2016	123,054.46	-	1,010,569.00	(1,010,569.00)	-821.24%	-278.66%	-187.36%	-132.72%	-117.85%	-113.11%	-90.50%	-75.70%	-76.22%	-77.27%
353.00	2017	476,517.79	-	1,339,028.81	(1,339,028.81)	-281.00%	-391.88%	-279.72%	-217.64%	-163.99%	-143.97%	-136.83%	-112.25%	-95.25%	-94.41%
353.00	2018	431,176.17	-	2,791,602.64	(2,791,602.64)	-647.44%	-455.07%	-498.78%	-386.42%	-314.92%	-241.46%	-207.69%	-194.71%	-162.35%	-139.04%
353.00	2019	10,241,297.89	-	4,318,941.65	(4,318,941.65)	-42.17%	-66.63%	-75.79%	-83.93%	-85.79%	-84.95%	-83.64%	-83.49%	-83.48%	-79.45%
353.00	2020	8,674,929.00	-	10,104,880.28	(10,104,880.28)	-116.48%	-76.25%	-88.98%	-93.60%	-98.09%	-98.84%	-98.09%	-96.82%	-96.31%	-96.08%
353.00	2021	2,998,135.91	-	9,923,647.79	(9,923,647.79)	-330.99%	-171.58%	-111.10%	-121.45%	-124.78%	-128.52%	-128.59%	-127.40%	-125.36%	-124.10%
353.00	2022	9,053,683.51	-	4,637,314.95	(4,637,314.95)	-51.22%	-120.82%	-119.00%	-93.60%	-101.20%	-103.89%	-106.65%	-107.00%	-106.42%	-105.42%
353.00	2023	4,335,430.12	-	8,973,961.32	(8,973,961.32)	-206.99%	-101.66%	-143.62%	-134.23%	-107.52%	-114.04%	-116.23%	-118.62%	-118.79%	-118.14%
353.00	2024	14,437,603.22	-	4,109,813.15	(4,109,813.15)	-28.47%	-69.69%	-63.68%	-89.68%	-95.57%	-84.58%	-89.41%	-91.21%	-92.98%	-93.33%
354.00	1999	-	-	13,719.00	(13,719.00)	NA									
354.00	2000	1,197,703.03	-	55,615.00	(55,615.00)	-4.64%	-5.79%								
354.00	2001	474,198.73	-	110,761.00	(110,761.00)	-23.36%	-9.95%	-10.77%							
354.00	2002	1,402,651.02	14,800.00	127,906.00	(113,106.00)	-8.06%	-11.93%	-9.09%	-9.54%						
354.00	2003	1,373,037.90	-	102,722.00	(102,722.00)	-7.48%	-7.78%	-10.05%	-8.59%	-8.90%					
354.00	2004	2,080,598.23	-	99,356.00	(99,356.00)	-4.78%	-5.85%	-6.49%	-7.99%	-7.38%	-7.59%				
354.00	2005	2,818,131.15	-	101,056.00	(101,056.00)	-3.59%	-4.09%	-4.83%	-5.42%	-6.47%	-6.23%	-6.38%			

**SOUTHERN CALIFORNIA GAS
RETIREMENT AND NET SALVAGE
PER BOOK
DATA THROUGH DECEMBER 2020**

Acct	Year	Book Ret	Book Salvage	Book Removal Cost	Net Salvage	Net Salv. %	2- yr Net Salv. %	3- yr Net Salv. %	4- yr Net Salv. %	5- yr Net Salv. %	6- yr Net Salv. %	7- yr Net Salv. %	8- yr Net Salv. %	9- yr Net Salv. %	10- yr Net Salv. %
354.00	2006	473,966.03	-	154,101.00	(154,101.00)	-32.51%	-7.75%	-6.60%	-6.78%	-7.00%	-7.90%	-7.50%	-7.64%		
354.00	2007	2,185,405.59	-	459,423.00	(459,423.00)	-21.02%	-23.07%	-13.05%	-10.77%	-10.26%	-9.97%	-10.55%	-9.96%	-10.08%	
354.00	2008	1,014,248.68	-	274,044.00	(274,044.00)	-27.02%	-22.92%	-24.16%	-15.23%	-12.69%	-11.97%	-11.49%	-11.97%	-11.29%	-11.40%
354.00	2009	3,272,355.99	-	262,358.00	(262,358.00)	-8.02%	-12.51%	-15.39%	-16.56%	-12.81%	-11.40%	-10.99%	-10.71%	-11.11%	-10.63%
354.00	2010	980,759.29	-	136,456.00	(136,456.00)	-13.91%	-9.38%	-12.77%	-15.19%	-16.23%	-12.91%	-11.59%	-11.19%	-10.91%	-11.28%
354.00	2011	2,632,527.83	-	821,449.00	(821,449.00)	-31.20%	-26.51%	-17.72%	-18.92%	-19.37%	-19.96%	-16.51%	-14.93%	-14.32%	-13.84%
354.00	2012	1,334,860.88	4,708.00	864,066.00	(859,358.00)	-64.38%	-42.37%	-36.73%	-25.30%	-25.49%	-24.63%	-24.95%	-20.86%	-18.86%	-18.00%
354.00	2013	2,192,736.80	-	363,865.00	(363,865.00)	-16.59%	-34.68%	-33.19%	-30.54%	-23.47%	-23.78%	-23.34%	-23.65%	-20.30%	-18.60%
354.00	2014	789,912.55	980.00	691,969.00	(690,989.00)	-87.48%	-35.37%	-44.34%	-39.36%	-36.21%	-27.98%	-27.90%	-26.86%	-27.04%	-23.30%
354.00	2015	1,298,640.92	558.00	855,429.00	(854,871.00)	-65.83%	-74.02%	-44.61%	-49.31%	-43.53%	-40.38%	-31.91%	-31.54%	-30.08%	-30.15%
354.00	2016	3,922,014.02	-	545,377.00	(545,377.00)	-13.91%	-26.82%	-34.79%	-29.93%	-34.75%	-33.98%	-32.49%	-27.61%	-27.58%	-26.85%
354.00	2017	2,960,283.58	-	491,448.09	(491,448.09)	-16.60%	-15.07%	-23.12%	-28.79%	-26.39%	-30.45%	-30.58%	-29.57%	-25.93%	-25.98%
354.00	2018	1,032,229.84	-	712,153.96	(712,153.96)	-68.99%	-30.15%	-22.10%	-28.26%	-32.94%	-30.00%	-33.39%	-33.03%	-31.94%	-28.11%
354.00	2019	1,560,410.96	-	782,604.67	(782,604.67)	-50.15%	-57.65%	-35.77%	-26.72%	-31.43%	-35.26%	-32.29%	-35.12%	-34.54%	-33.46%
354.00	2020	1,108,591.89	-	1,340,288.09	(1,340,288.09)	-120.90%	-79.54%	-76.60%	-49.94%	-36.58%	-39.78%	-42.75%	-38.89%	-40.99%	-39.63%
354.00	2021	-	-	3,067,289.20	(3,067,289.20)	NA	-397.58%	-194.46%	-159.47%	-95.98%	-65.57%	-65.59%	-66.96%	-59.53%	-59.93%
354.00	2022	1,095,010.69	-	6,822,674.92	(6,822,674.92)	-623.07%	-903.18%	-509.63%	-319.15%	-265.31%	-170.39%	-117.84%	-112.63%	-111.19%	-98.19%
354.00	2023	2,138,950.35	-	1,117,595.59	(1,117,595.59)	-52.25%	-245.53%	-340.37%	-284.35%	-222.44%	-199.60%	-144.85%	-107.69%	-104.09%	-103.26%
354.00	2024	19,462,742.81	-	1,467,841.05	(1,467,841.05)	-7.54%	-11.97%	-41.45%	-54.97%	-58.04%	-57.55%	-58.00%	-53.82%	-49.12%	-49.75%
355.00	1999	-	-	-	-	NA									
355.00	2000	-	-	-	-	NA	NA								
355.00	2001	-	-	-	-	NA	NA	NA							
355.00	2002	-	-	-	-	NA	NA	NA	NA						
355.00	2003	12,113.83	-	2,777.00	(2,777.00)	-22.92%	-22.92%	-22.92%	-22.92%	-22.92%					
355.00	2004	-	-	9,250.00	(9,250.00)	NA	-99.28%	-99.28%	-99.28%	-99.28%	-99.28%				
355.00	2005	36,710.00	212.00	8,256.00	(8,044.00)	-21.91%	-47.11%	-41.11%	-41.11%	-41.11%	-41.11%	-41.11%			
355.00	2006	-	-	23,390.00	(23,390.00)	NA	-85.63%	-110.83%	-89.02%	-89.02%	-89.02%	-89.02%	-89.02%		
355.00	2007	264,555.45	-	9,455.00	(9,455.00)	-3.57%	-12.42%	-13.57%	-16.64%	-16.89%	-16.89%	-16.89%	-16.89%	-16.89%	
355.00	2008	-	160,692.00	570.00	160,122.00	NA	56.95%	48.11%	39.58%	36.51%	34.21%	34.21%	34.21%	34.21%	34.21%
355.00	2009	-	500.00	39,460.00	(38,960.00)	NA	NA	42.22%	33.38%	26.65%	23.57%	21.78%	21.78%	21.78%	21.78%
355.00	2010	418,129.79	-	22,796.00	(22,796.00)	-5.45%	-14.77%	23.53%	13.02%	9.60%	7.99%	6.70%	6.21%	6.21%	6.21%
355.00	2011	-	-	47,172.00	(47,172.00)	NA	-16.73%	-26.05%	12.24%	6.11%	2.69%	1.43%	0.15%	-0.24%	-0.24%
355.00	2012	382,581.73	101,582.00	53,025.00	48,557.00	12.69%	0.36%	-2.67%	-7.54%	12.46%	8.48%	6.28%	5.34%	4.50%	4.20%
355.00	2013	-	-	796.00	(796.00)	NA	12.48%	0.15%	-2.77%	-7.64%	12.36%	8.40%	6.21%	5.27%	4.43%
355.00	2014	-	-	10,053.00	(10,053.00)	NA	NA	9.86%	-2.47%	-4.03%	-8.89%	11.10%	7.46%	5.26%	4.36%
355.00	2015	-	-	3,793.00	(3,793.00)	NA	NA	NA	8.86%	-3.47%	-4.50%	-9.37%	10.63%	7.10%	4.91%
355.00	2016	-	-	3,463.00	(3,463.00)	NA	NA	NA	7.96%	-4.37%	-4.94%	-9.80%	10.20%	6.78%	
355.00	2017	226,276.53	-	50,726.85	(50,726.85)	-22.42%	-23.95%	-25.62%	-30.07%	-30.42%	-3.33%	-11.08%	-8.79%	-12.58%	3.01%
355.00	2018	-	-	15,449.86	(15,449.86)	NA	-29.25%	-30.78%	-32.45%	-36.90%	-37.25%	-5.87%	-13.62%	-10.29%	-14.09%
355.00	2019	-	-	17,007.44	(17,007.44)	NA	NA	-36.76%	-38.29%	-39.97%	-44.41%	-44.76%	-8.66%	-16.41%	-11.95%
355.00	2020	-	-	20,163.92	(20,163.92)	NA	NA	NA	-45.67%	-47.20%	-48.88%	-53.32%	-53.67%	-11.97%	-19.72%
355.00	2021	-	-	23,958.28	(23,958.28)	NA	NA	NA	NA	-56.26%	-57.79%	-59.47%	-63.91%	-64.26%	-15.91%
355.00	2022	395,052.47	-	19,492.00	(19,492.00)	-4.93%	-11.00%	-16.10%	-20.41%	-24.32%	-23.63%	-24.18%	-24.79%	-26.41%	-26.54%

**SOUTHERN CALIFORNIA GAS
RETIREMENT AND NET SALVAGE
PER BOOK
DATA THROUGH DECEMBER 2020**

Acct	Year	Book Ret	Book Salvage	Book Removal Cost	Net Salvage	Net Salv. %	2- yr Net Salv. %	3- yr Net Salv. %	4- yr Net Salv. %	5- yr Net Salv. %	6- yr Net Salv. %	7- yr Net Salv. %	8- yr Net Salv. %	9- yr Net Salv. %	10- yr Net Salv. %
355.00	2023	-	-	174,884.37	(174,884.37)	NA	-49.20%	-55.27%	-60.37%	-64.68%	-68.59%	-51.77%	-52.33%	-52.94%	-54.56%
355.00	2024	51,829.97	-	95,069.28	(95,069.28)	-183.43%	-520.84%	-64.77%	-70.13%	-74.64%	-78.45%	-81.91%	-61.91%	-62.42%	-62.99%
356.00	1999	-	-	33,837.00	(33,837.00)	NA									
356.00	2000	53,173.56	-	160,431.00	(160,431.00)	-301.71%	-365.35%								
356.00	2001	113,840.17	19,500.00	369,761.00	(350,261.00)	-307.68%	-305.78%	-326.04%							
356.00	2002	1,746,310.79	(6,000.00)	247,725.00	(253,725.00)	-14.53%	-32.47%	-39.95%	-41.72%						
356.00	2003	412,437.43	7,536.00	172,339.00	(164,803.00)	-39.96%	-19.39%	-33.83%	-39.95%	-41.41%					
356.00	2004	850,903.26	177,843.00	258,070.00	(80,227.00)	-9.43%	-19.40%	-16.57%	-27.18%	-31.78%	-32.84%				
356.00	2005	1,950,084.62	-	110,675.00	(110,675.00)	-5.68%	-6.82%	-11.07%	-12.29%	-18.92%	-21.85%	-22.51%			
356.00	2006	220,087.59	-	64,615.00	(64,615.00)	-29.36%	-8.08%	-8.46%	-12.24%	-13.01%	-19.35%	-22.16%	-22.79%		
356.00	2007	3,390,854.04	10,000.00	565,705.00	(555,705.00)	-16.39%	-17.18%	-13.14%	-12.65%	-14.30%	-14.35%	-18.19%	-19.92%	-20.31%	
356.00	2008	1,017,460.18	-	101,146.00	(101,146.00)	-9.94%	-14.90%	-15.59%	-12.65%	-12.28%	-13.74%	-13.88%	-17.33%	-18.88%	-19.22%
356.00	2009	228,847.19	1.00	111,913.00	(111,912.00)	-48.90%	-17.10%	-16.58%	-17.16%	-13.87%	-13.37%	-14.73%	-14.70%	-18.06%	-19.57%
356.00	2010	116,981.26	-	77,991.00	(77,991.00)	-66.67%	-54.91%	-21.35%	-17.81%	-18.32%	-14.76%	-14.18%	-15.48%	-15.31%	-18.62%
356.00	2011	431,040.60	-	268,304.00	(268,304.00)	-62.25%	-63.19%	-58.98%	-31.17%	-21.50%	-21.82%	-17.54%	-16.70%	-17.81%	-17.26%
356.00	2012	191,602.04	-	351,267.00	(351,267.00)	-183.33%	-99.51%	-94.31%	-83.58%	-45.85%	-27.27%	-27.35%	-21.75%	-20.50%	-21.41%
356.00	2013	724,873.75	-	1,045,112.00	(1,045,112.00)	-144.18%	-152.36%	-123.54%	-118.99%	-109.52%	-72.15%	-41.16%	-40.75%	-32.48%	-30.33%
356.00	2014	320,111.17	-	538,715.00	(538,715.00)	-168.29%	-151.56%	-156.49%	-132.13%	-127.84%	-118.87%	-82.30%	-47.50%	-46.90%	-37.54%
356.00	2015	1,848,207.56	-	290,677.00	(290,677.00)	-15.73%	-38.25%	-64.79%	-72.15%	-70.94%	-70.80%	-69.50%	-57.08%	-40.40%	-40.11%
356.00	2016	1,333,666.43	-	157,547.00	(157,547.00)	-11.81%	-14.09%	-28.18%	-48.07%	-53.94%	-54.68%	-54.96%	-54.69%	-47.36%	-36.43%
356.00	2017	377,246.78	-	178,697.91	(178,697.91)	-47.37%	-19.65%	-17.61%	-30.05%	-48.02%	-53.42%	-54.15%	-54.42%	-54.20%	-47.36%
356.00	2018	307,902.60	-	290,698.73	(290,698.73)	-94.41%	-68.51%	-31.06%	-23.73%	-34.78%	-50.93%	-55.90%	-56.39%	-56.60%	-56.30%
356.00	2019	230,145.51	-	192,705.55	(192,705.55)	-83.73%	-89.84%	-72.34%	-36.45%	-27.10%	-37.33%	-52.39%	-57.10%	-57.48%	-57.66%
356.00	2020	87,915.62	-	779,169.27	(779,169.27)	-886.27%	-305.56%	-201.70%	-143.67%	-68.42%	-45.15%	-53.90%	-66.41%	-70.54%	-69.93%
356.00	2021	-	-	1,247,728.44	(1,247,728.44)	NA	-2305.50%	-697.85%	-401.03%	-268.04%	-121.81%	-74.96%	-81.59%	-90.27%	-93.56%
356.00	2022	170,985.09	-	467,549.99	(467,549.99)	-273.44%	-1003.17%	-963.48%	-549.47%	-373.66%	-268.83%	-132.15%	-82.75%	-88.61%	-96.07%
356.00	2023	931,777.75	-	549,647.52	(549,647.52)	-58.99%	-92.24%	-205.39%	-255.66%	-227.81%	-204.05%	-175.99%	-112.33%	-78.57%	-83.69%
356.00	2024	4,069,109.52	-	1,645,514.66	(1,645,514.66)	-40.44%	-43.90%	-51.48%	-75.61%	-89.16%	-88.93%	-89.22%	-86.67%	-73.37%	-61.99%
357.00	1991	-	-	-	-	NA									
357.00	1992	-	-	2,814.00	(2,814.00)	NA	NA								
357.00	1993	-	-	27,938.00	(27,938.00)	NA	NA	NA							
357.00	1994	-	-	(3,555.00)	3,555.00	NA	NA	NA	NA						
357.00	1995	-	-	-	-	NA	NA	NA	NA	NA					
357.00	1996	-	-	-	-	NA	NA	NA	NA	NA	NA				
357.00	1997	-	-	-	-	NA	NA	NA	NA	NA	NA	NA			
357.00	1998	-	-	-	-	NA	NA	NA	NA	NA	NA	NA	NA		
357.00	1999	-	-	-	-	NA	NA	NA	NA	NA	NA	NA	NA	NA	
357.00	2000	41,146.00	-	-	-	0.00%	0.00%	0.00%	0.00%	0.00%	0.00%	8.64%	-59.26%	-66.10%	-66.10%
357.00	2001	-	-	391.00	(391.00)	NA	-0.95%	-0.95%	-0.95%	-0.95%	-0.95%	-0.95%	7.69%	-60.21%	-67.05%
357.00	2002	-	-	11,770.00	(11,770.00)	NA	NA	-29.56%	-29.56%	-29.56%	-29.56%	-29.56%	-29.56%	-20.92%	-88.82%
357.00	2003	-	-	1,392.00	(1,392.00)	NA	NA	NA	-32.94%	-32.94%	-32.94%	-32.94%	-32.94%	-32.94%	-24.30%
357.00	2004	34,869.02	-	40,633.00	(40,633.00)	-116.53%	-120.52%	-154.28%	-155.40%	-71.28%	-71.28%	-71.28%	-71.28%	-71.28%	-71.28%

**SOUTHERN CALIFORNIA GAS
RETIREMENT AND NET SALVAGE
PER BOOK
DATA THROUGH DECEMBER 2020**

Acct	Year	Book Ret	Book Salvage	Book Removal Cost	Net Salvage	Net Salv. %	2- yr Net Salv. %	3- yr Net Salv. %	4- yr Net Salv. %	5- yr Net Salv. %	6- yr Net Salv. %	7- yr Net Salv. %	8- yr Net Salv. %	9- yr Net Salv. %	10- yr Net Salv. %
357.00	2005	-	-	21,864.00	(21,864.00)	NA	-179.23%	-183.23%	-216.98%	-218.10%	-100.05%	-100.05%	-100.05%	-100.05%	-100.05%
357.00	2006	8,276.00	-	46,075.00	(46,075.00)	-556.73%	-820.92%	-251.64%	-254.87%	-282.15%	-283.06%	-144.88%	-144.88%	-144.88%	-144.88%
357.00	2007	6,904.05	-	285,054.00	(285,054.00)	-4128.79%	-2181.34%	-2325.37%	-786.48%	-789.26%	-812.78%	-813.56%	-446.49%	-446.49%	-446.49%
357.00	2008	199,146.21	-	355,882.00	(355,882.00)	-178.70%	-311.06%	-320.54%	-330.75%	-300.77%	-301.33%	-306.05%	-306.21%	-262.82%	-262.82%
357.00	2009	-	-	90,158.00	(90,158.00)	NA	-223.98%	-354.81%	-362.61%	-372.81%	-336.95%	-337.51%	-342.23%	-342.39%	-293.87%
357.00	2010	94,402.14	-	148,644.00	(148,644.00)	-157.46%	-252.96%	-202.58%	-292.80%	-299.88%	-306.96%	-287.64%	-288.04%	-291.47%	-291.58%
357.00	2011	145,523.55	-	164,752.00	(164,752.00)	-113.21%	-130.62%	-168.20%	-172.96%	-234.20%	-240.08%	-244.89%	-235.74%	-236.03%	-238.43%
357.00	2012	299,436.18	-	123,084.00	(123,084.00)	-41.11%	-64.69%	-80.93%	-97.64%	-119.50%	-156.63%	-161.03%	-163.93%	-161.83%	-162.01%
357.00	2013	39,317.13	-	477,186.00	(477,186.00)	-1213.68%	-177.20%	-157.97%	-157.89%	-173.47%	-174.81%	-209.60%	-213.22%	-215.98%	-211.79%
357.00	2014	72,445.42	-	235,957.00	(235,957.00)	-325.70%	-638.09%	-203.36%	-179.80%	-176.56%	-190.41%	-187.67%	-219.41%	-222.63%	-225.16%
357.00	2015	518,851.81	-	636,271.00	(636,271.00)	-122.63%	-147.51%	-213.98%	-158.32%	-152.22%	-152.64%	-160.35%	-163.02%	-182.92%	-185.15%
357.00	2016	168,692.57	-	320,121.00	(320,121.00)	-189.77%	-139.10%	-156.89%	-208.87%	-163.15%	-157.31%	-157.32%	-164.06%	-165.95%	-183.67%
357.00	2017	2,622.55	-	536,811.06	(536,811.06)	-20469.05%	-500.21%	-216.35%	-226.74%	-275.13%	-211.50%	-200.03%	-197.04%	-203.76%	-200.52%
357.00	2018	52,219.36	-	499,867.63	(499,867.63)	-957.25%	-1890.30%	-606.98%	-268.47%	-273.56%	-316.83%	-245.26%	-230.47%	-225.52%	-231.99%
357.00	2019	471,470.22	3,000.00	221,151.46	(218,151.46)	-46.27%	-137.11%	-238.42%	-226.61%	-182.17%	-190.25%	-220.60%	-187.53%	-181.42%	-180.21%
357.00	2020	-	-	586,412.15	(586,412.15)	NA	-170.65%	-249.08%	-349.84%	-310.99%	-230.47%	-235.84%	-264.84%	-223.61%	-214.54%
357.00	2021	-	-	364,288.74	(364,288.74)	NA	NA	-247.92%	-318.65%	-419.05%	-363.40%	-260.49%	-264.16%	-292.32%	-246.03%
357.00	2022	127,898.57	-	(37,499.50)	37,499.50	29.32%	-255.51%	-714.00%	-188.76%	-250.35%	-331.40%	-302.36%	-232.86%	-237.62%	-264.02%
357.00	2023	53,912.11	-	1,013,102.51	(1,013,102.51)	-1879.17%	-536.60%	-736.97%	-1059.51%	-328.26%	-374.82%	-449.23%	-399.31%	-296.46%	-297.90%
357.00	2024	4,241,798.05	-	1,586,635.52	(1,586,635.52)	-37.40%	-60.52%	-57.92%	-66.16%	-79.41%	-76.22%	-85.52%	-96.32%	-99.40%	-101.54%
366.00	1999	3,987.12	-	53,009.00	(53,009.00)	-1329.51%									
366.00	2000	1,103,343.81	342,940.00	10,650.00	332,290.00	30.12%	25.22%								
366.00	2001	152,740.00	4,600.00	14,416.00	(9,816.00)	-6.43%	25.67%	21.38%							
366.00	2002	26,992.09	-	181,182.00	(181,182.00)	-671.24%	-106.27%	11.01%	6.86%						
366.00	2003	32,309.66	-	13,508.00	(13,508.00)	-41.81%	-328.30%	-96.45%	9.71%	5.67%					
366.00	2004	74,385.46	-	66,962.00	(66,962.00)	-90.02%	-75.42%	-195.72%	-94.78%	4.38%	0.56%				
366.00	2005	52,126.88	-	14,670.00	(14,670.00)	-28.14%	-64.52%	-59.90%	-148.71%	-84.52%	3.20%	-0.47%			
366.00	2006	73,315.25	-	15,706.00	(15,706.00)	-21.42%	-24.22%	-48.71%	-47.75%	-112.70%	-73.29%	2.01%	-1.49%		
366.00	2007	65,762.74	-	70,707.00	(70,707.00)	-107.52%	-62.13%	-52.87%	-63.27%	-60.94%	-111.65%	-78.00%	-2.55%	-5.88%	
366.00	2008	539.03	-	55,749.00	(55,749.00)	-10342.47%	-190.73%	-101.82%	-81.79%	-84.09%	-79.51%	-128.59%	-89.57%	-6.07%	-9.40%
366.00	2009	161,858.15	-	24,242.00	(24,242.00)	-14.98%	-49.26%	-66.05%	-55.20%	-51.21%	-57.95%	-56.82%	-90.85%	-70.71%	-6.90%
366.00	2010	102,475.60	-	125,151.00	(125,151.00)	-122.13%	-56.52%	-77.45%	-83.43%	-72.18%	-67.14%	-70.35%	-68.71%	-96.29%	-77.80%
366.00	2011	478,338.09	-	65,069.00	(65,069.00)	-13.60%	-32.75%	-28.88%	-36.36%	-42.14%	-40.42%	-39.74%	-43.44%	-43.39%	-59.26%
366.00	2012	7,228.98	-	105,273.00	(105,273.00)	-1456.26%	-35.08%	-50.25%	-42.64%	-50.04%	-51.93%	-50.61%	-53.50%	-53.14%	
366.00	2013	44,929.55	-	520,801.00	(520,801.00)	-1159.15%	-1200.33%	-130.28%	-128.96%	-105.75%	-112.69%	-112.29%	-105.16%	-101.09%	-100.32%
366.00	2014	25,586.34	-	61,418.00	(61,418.00)	-240.04%	-825.66%	-884.29%	-135.33%	-133.28%	-109.94%	-116.66%	-115.98%	-108.76%	-104.61%
366.00	2015	93,547.55	-	734,090.00	(734,090.00)	-784.72%	-667.74%	-802.32%	-829.92%	-228.85%	-214.31%	-179.01%	-185.00%	-179.80%	-168.78%
366.00	2016	245,369.20	-	1,048,020.00	(1,048,020.00)	-427.12%	-525.83%	-505.76%	-577.46%	-283.20%	-283.20%	-266.66%	-231.52%	-229.22%	-229.31%
366.00	2017	1,051,634.88	-	408,226.74	(408,226.74)	-38.82%	-112.28%	-157.52%	-159.01%	-189.76%	-196.00%	-151.18%	-149.73%	-139.86%	-142.35%
366.00	2018	206,404.34	-	1,232,328.25	(1,232,328.25)	-597.05%	-130.41%	-178.83%	-214.32%	-214.73%	-240.18%	-245.43%	-193.92%	-190.66%	-178.90%
366.00	2019	769,381.67	-	3,576,947.73	(3,576,947.73)	-464.91%	-492.86%	-257.35%	-275.68%	-295.80%	-295.20%	-311.13%	-314.52%	-265.27%	-260.42%
366.00	2020	93,800.74	-	826,453.56	(826,453.56)	-881.07%	-510.14%	-526.91%	-284.93%	-299.67%	-318.11%	-317.31%	-332.26%	-335.46%	-284.42%
366.00	2021	-	-	1,516,270.49	(1,516,270.49)	NA	-2497.55%	-685.80%	-668.67%	-356.41%	-363.74%	-379.75%	-378.31%	-392.17%	-395.20%

**SOUTHERN CALIFORNIA GAS
RETIREMENT AND NET SALVAGE
PER BOOK
DATA THROUGH DECEMBER 2020**

Acct	Year	Book Ret	Book Salvage	Book Removal Cost	Net Salvage	Net Salv. %	2- yr Net Salv. %	3- yr Net Salv. %	4- yr Net Salv. %	5- yr Net Salv. %	6- yr Net Salv. %	7- yr Net Salv. %	8- yr Net Salv. %	9- yr Net Salv. %	10- yr Net Salv. %
366.00	2022	657,096.59	-	1,235,754.51	(1,235,754.51)	-188.06%	-418.82%	-476.56%	-470.67%	-485.77%	-316.59%	-325.56%	-339.34%	-338.53%	-350.10%
366.00	2023	8,754.86	-	845,438.73	(845,438.73)	-9656.79%	-312.56%	-540.28%	-582.36%	-523.26%	-532.04%	-345.93%	-352.50%	-365.44%	-364.42%
366.00	2024	493,516.56	-	1,340,963.81	(1,340,963.81)	-271.72%	-435.30%	-295.17%	-425.96%	-460.02%	-461.88%	-474.40%	-334.77%	-341.20%	-352.66%
367.00	1999	556,967.93	10,086.00	358,342.00	(348,256.00)	-62.53%									
367.00	2000	329,251.05	1,640.00	256,321.00	(254,681.00)	-77.35%	-68.03%								
367.00	2001	226,205.90	-	212,605.00	(212,605.00)	-93.99%	-84.13%	-73.31%							
367.00	2002	2,037,772.73	10,714.00	438,773.00	(428,059.00)	-21.01%	-28.30%	-34.53%	-39.48%						
367.00	2003	4,104,910.79	60,942.00	764,826.00	(703,884.00)	-17.15%	-18.43%	-21.11%	-23.88%	-26.84%					
367.00	2004	1,555,739.49	124,018.00	1,943,038.00	(1,819,020.00)	-116.92%	-44.57%	-38.33%	-39.92%	-41.41%	-42.75%				
367.00	2005	401,667.69	48,553.00	1,675,808.00	(1,627,255.00)	-405.12%	-176.06%	-68.46%	-56.52%	-57.54%	-58.29%	-58.55%			
367.00	2006	548,643.39	95,911.00	2,266,098.00	(2,170,187.00)	-395.56%	-399.60%	-224.12%	-95.60%	-78.03%	-78.43%	-78.43%	-77.49%		
367.00	2007	12,433,923.08	390,527.00	2,785,440.00	(2,394,913.00)	-19.26%	-35.16%	-46.27%	-53.62%	-45.76%	-43.37%	-43.91%	-44.42%	-44.87%	
367.00	2008	6,030,558.62	152,772.00	2,377,231.00	(2,224,459.00)	-36.89%	-25.02%	-35.71%	-43.35%	-48.81%	-43.63%	-41.93%	-42.36%	-42.77%	-43.16%
367.00	2009	1,594,384.47	102,665.00	1,870,669.00	(1,768,004.00)	-110.89%	-52.36%	-31.84%	-41.53%	-48.48%	-53.20%	-47.65%	-45.76%	-46.13%	-46.49%
367.00	2010	1,662,302.46	82,528.00	1,988,635.00	(1,906,107.00)	-114.67%	-112.82%	-63.51%	-38.18%	-46.99%	-53.33%	-57.41%	-51.58%	-49.53%	-49.86%
367.00	2011	1,459,269.40	298,595.00	2,910,823.00	(2,612,228.00)	-179.01%	-144.75%	-133.30%	-79.20%	-47.05%	-55.10%	-60.93%	-64.32%	-57.82%	-55.47%
367.00	2012	1,094,080.27	117,336.00	2,722,783.00	(2,605,447.00)	-238.14%	-204.35%	-168.98%	-153.04%	-93.88%	-55.66%	-63.17%	-68.62%	-71.42%	-64.21%
367.00	2013	692,505.06	352,328.00	4,847,615.00	(4,495,287.00)	-649.13%	-397.45%	-299.24%	-236.73%	-205.87%	-124.56%	-72.12%	-79.08%	-84.13%	-85.99%
367.00	2014	2,029,236.72	225,678.00	7,501,682.00	(7,276,004.00)	-358.56%	-432.49%	-376.77%	-322.06%	-272.37%	-242.19%	-157.17%	-93.65%	-99.67%	-104.06%
367.00	2015	1,431,385.26	133,409.00	13,076,244.00	(12,942,835.00)	-904.22%	-584.25%	-595.07%	-520.65%	-446.31%	-380.44%	-337.30%	-224.03%	-134.47%	-139.41%
367.00	2016	2,765,126.51	22,835.00	8,430,208.00	(8,407,373.00)	-304.05%	-508.76%	-459.80%	-478.76%	-445.90%	-404.78%	-361.47%	-330.08%	-235.82%	-149.50%
367.00	2017	6,011,410.33	10,809.10	12,484,910.98	(12,474,101.88)	-207.51%	-237.92%	-331.35%	-335.86%	-352.64%	-343.71%	-328.19%	-307.49%	-290.76%	-228.95%
367.00	2018	4,263,047.45	62,707.75	31,782,271.83	(31,719,564.08)	-744.06%	-430.13%	-403.40%	-452.93%	-441.33%	-449.70%	-437.04%	-417.97%	-394.42%	-374.77%
367.00	2019	6,511,183.73	42,030.09	33,882,788.67	(33,840,758.58)	-519.73%	-608.49%	-464.89%	-442.14%	-473.66%	-463.51%	-468.94%	-458.75%	-443.21%	-423.64%
367.00	2020	4,946,575.99	88,992.55	21,462,339.23	(21,373,346.68)	-432.08%	-481.89%	-552.98%	-457.42%	-440.11%	-465.73%	-457.95%	-462.57%	-454.32%	-441.44%
367.00	2021	2,830,485.79	83,938.59	35,728,771.50	(35,644,832.91)	-1259.32%	-733.16%	-635.90%	-660.75%	-549.83%	-524.96%	-543.84%	-531.62%	-534.21%	-524.27%
367.00	2022	458,409.55	50,751.20	30,830,055.13	(30,779,303.93)	-6714.37%	-2019.65%	-1066.09%	-824.85%	-806.73%	-662.77%	-627.07%	-640.65%	-622.33%	-622.91%
367.00	2023	1,423,286.04	102,426.20	26,727,622.60	(26,625,196.40)	-1870.68%	-3050.68%	-1974.66%	-1184.65%	-916.91%	-880.85%	-727.78%	-687.67%	-697.78%	-676.71%
367.00	2024	5,193,677.69	106,856.99	32,563,068.76	(32,456,211.77)	-624.92%	-892.88%	-1270.05%	-1266.98%	-988.92%	-845.92%	-828.98%	-710.89%	-678.19%	-687.22%
368.00	1999	440,613.80	-	48,631.00	(48,631.00)	-11.04%									
368.00	2000	59,685.90	-	186,370.00	(186,370.00)	-312.25%	-46.97%								
368.00	2001	284,547.31	-	331,133.00	(331,133.00)	-116.37%	-150.34%	-72.13%							
368.00	2002	2,750,122.00	390,000.00	370,426.00	19,574.00	0.71%	-10.27%	-16.09%	-15.46%						
368.00	2003	445,554.03	-	298,491.00	(298,491.00)	-66.99%	-8.73%	-17.53%	-22.50%	-21.23%					
368.00	2004	5,620,586.84	-	101,165.00	(101,165.00)	-1.80%	-6.59%	-4.31%	-7.81%	-9.80%	-9.86%				
368.00	2005	2,232,283.38	-	247,963.00	(247,963.00)	-11.11%	-4.45%	-7.80%	-5.68%	-8.46%	-10.06%	-10.09%			
368.00	2006	30,570.48	-	113,746.00	(113,746.00)	-372.08%	-15.98%	-5.87%	-9.14%	-6.70%	-9.44%	-11.02%	-11.02%		
368.00	2007	3,462,572.18	7,750.00	245,816.00	(238,066.00)	-6.88%	-10.07%	-10.48%	-6.18%	-8.48%	-6.74%	-8.84%	-10.06%	-10.09%	
368.00	2008	1,068,778.43	-	60,698.00	(60,698.00)	-5.68%	-6.59%	-9.04%	-9.72%	-6.13%	-8.24%	-6.67%	-8.63%	-9.77%	-9.80%
368.00	2009	123,426.84	-	224,999.00	(224,999.00)	-182.29%	-23.96%	-11.25%	-13.61%	-12.80%	-7.87%	-9.90%	-8.04%	-9.90%	-11.09%
368.00	2010	1,255,615.79	-	49,372.00	(49,372.00)	-3.93%	-19.90%	-13.69%	-9.70%	-11.56%	-11.44%	-7.51%	-9.37%	-7.74%	-9.53%
368.00	2011	216,578.74	-	136,061.00	(136,061.00)	-62.82%	-12.60%	-25.72%	-17.68%	-11.57%	-13.36%	-12.76%	-8.37%	-10.17%	-8.43%

**SOUTHERN CALIFORNIA GAS
RETIREMENT AND NET SALVAGE
PER BOOK
DATA THROUGH DECEMBER 2020**

Acct	Year	Book Ret	Book Salvage	Book Removal Cost	Net Salvage	Net Salv. %	2- yr Net Salv. %	3- yr Net Salv. %	4- yr Net Salv. %	5- yr Net Salv. %	6- yr Net Salv. %	7- yr Net Salv. %	8- yr Net Salv. %	9- yr Net Salv. %	10- yr Net Salv. %
368.00	2012	883,181.55	2,365.00	2,230,248.78	(2,227,883.78)	-252.26%	-214.95%	-102.46%	-106.44%	-76.08%	-41.90%	-43.33%	-35.57%	-22.83%	-24.11%
368.00	2013	766,955.52	-	2,097,219.13	(2,097,219.13)	-273.45%	-262.11%	-238.98%	-144.46%	-145.90%	-111.16%	-64.73%	-65.94%	-53.75%	-35.10%
368.00	2014	272,157.90	-	344,983.78	(344,983.78)	-126.76%	-235.03%	-242.94%	-224.70%	-143.04%	-144.42%	-112.09%	-66.83%	-67.98%	-55.67%
368.00	2015	907,991.78	750.00	3,115,535.97	(3,114,785.97)	-343.04%	-293.16%	-285.40%	-275.06%	-259.97%	-185.25%	-185.17%	-150.25%	-94.83%	-95.77%
368.00	2016	3,352,160.02	-	2,110,309.17	(2,110,309.17)	-62.95%	-122.65%	-122.90%	-144.69%	-160.05%	-156.76%	-131.69%	-132.50%	-117.18%	-86.15%
368.00	2017	1,841,529.97	-	2,301,185.09	(2,301,185.09)	-124.96%	-84.94%	-123.35%	-123.49%	-139.60%	-152.00%	-149.66%	-130.39%	-131.05%	-118.52%
368.00	2018	2,190,086.31	-	3,381,010.41	(3,381,010.41)	-154.38%	-140.94%	-105.54%	-131.54%	-131.39%	-143.07%	-152.51%	-150.65%	-134.88%	-135.38%
368.00	2019	3,070,544.71	-	2,481,142.53	(2,481,142.53)	-80.80%	-111.43%	-114.94%	-98.27%	-117.83%	-118.04%	-127.65%	-135.94%	-134.76%	-123.63%
368.00	2020	2,068,629.36	-	2,907,524.30	(2,907,524.30)	-140.55%	-104.85%	-119.65%	-120.72%	-105.26%	-121.33%	-121.44%	-129.50%	-136.56%	-135.53%
368.00	2021	734,597.22	-	4,791,655.31	(4,791,655.31)	-652.28%	-274.65%	-173.32%	-168.17%	-160.14%	-135.57%	-148.87%	-148.45%	-154.75%	-160.11%
368.00	2022	176,881.92	5,000.00	3,935,728.94	(3,930,728.94)	-2222.23%	-956.95%	-390.25%	-233.22%	-212.26%	-196.32%	-163.04%	-174.44%	-173.55%	-178.53%
368.00	2023	-	-	3,024,368.74	(3,024,368.74)	NA	-3932.06%	-1288.76%	-491.74%	-283.20%	-248.96%	-226.31%	-185.55%	-195.52%	-194.24%
368.00	2024	521,087.66	-	4,428,911.47	(4,428,911.47)	-849.94%	-1430.33%	-1631.02%	-1129.14%	-545.05%	-328.14%	-284.70%	-256.96%	-210.36%	-218.47%
369.00	1999	242,594.56	-	71,065.00	(71,065.00)	-29.29%									
369.00	2000	449,566.43	2,817.00	47,269.00	(44,452.00)	-9.89%	-16.69%								
369.00	2001	301,230.00	-	169,124.00	(169,124.00)	-56.14%	-28.45%	-28.65%							
369.00	2002	135,533.07	-	156,822.00	(156,822.00)	-115.71%	-74.63%	-41.79%	-39.10%						
369.00	2003	180,861.88	-	93,237.00	(93,237.00)	-51.55%	-79.03%	-67.87%	-43.44%	-40.82%					
369.00	2004	173,228.99	-	(48,687.00)	48,687.00	28.11%	-12.58%	-41.13%	-46.85%	-33.45%	-32.77%				
369.00	2005	340,344.08	-	177,571.00	(177,571.00)	-52.17%	-25.10%	-31.99%	-45.66%	-48.45%	-37.48%	-36.39%			
369.00	2006	70,413.32	-	71,691.00	(71,691.00)	-101.81%	-60.68%	-34.35%	-38.41%	-50.05%	-51.58%	-40.23%	-38.83%		
369.00	2007	2,549,820.81	-	222,438.00	(222,438.00)	-8.72%	-11.23%	-15.93%	-13.50%	-15.57%	-19.51%	-22.45%	-21.11%	-21.55%	
369.00	2008	612,949.87	-	120,584.00	(120,584.00)	-19.67%	-10.85%	-12.83%	-16.57%	-14.51%	-16.21%	-19.53%	-22.06%	-20.92%	-21.32%
369.00	2009	278,451.89	-	274,635.00	(274,635.00)	-98.63%	-44.34%	-17.95%	-19.63%	-22.51%	-20.33%	-21.67%	-24.61%	-26.65%	-25.17%
369.00	2010	220,500.73	-	982,616.00	(982,616.00)	-445.63%	-251.98%	-123.92%	-43.70%	-44.80%	-45.42%	-42.42%	-42.79%	-44.96%	-45.65%
369.00	2011	859,892.92	-	1,413,885.00	(1,413,885.00)	-164.43%	-221.82%	-196.57%	-141.58%	-66.66%	-67.20%	-66.16%	-62.96%	-62.57%	-63.90%
369.00	2012	158,158.30	-	212,495.00	(212,495.00)	-134.36%	-159.75%	-210.65%	-190.09%	-141.05%	-68.95%	-69.44%	-68.28%	-65.11%	-64.66%
369.00	2013	236,639.44	-	223,534.00	(223,534.00)	-94.46%	-110.44%	-147.44%	-192.01%	-177.18%	-136.39%	-70.18%	-70.62%	-69.44%	-66.37%
369.00	2014	515,527.12	-	792,135.00	(792,135.00)	-153.66%	-135.03%	-134.91%	-149.25%	-182.08%	-171.84%	-139.48%	-78.10%	-78.40%	-76.88%
369.00	2015	387,149.79	-	2,051,455.00	(2,051,455.00)	-529.89%	-315.02%	-269.21%	-252.77%	-217.56%	-238.71%	-224.02%	-185.71%	-108.16%	-108.08%
369.00	2016	991,893.71	-	2,367,934.00	(2,367,934.00)	-238.73%	-320.47%	-275.08%	-255.02%	-246.69%	-224.23%	-238.71%	-228.02%	-198.05%	-127.17%
369.00	2017	243,970.20	-	(113,267.88)	113,267.88	46.43%	-182.44%	-265.32%	-238.40%	-224.06%	-218.46%	-204.77%	-219.46%	-210.82%	-184.81%
369.00	2018	330,984.10	-	1,036,899.42	(1,036,899.42)	-313.28%	-160.64%	-210.08%	-273.44%	-248.43%	-234.97%	-229.41%	-214.41%	-227.33%	-218.85%
369.00	2019	682,382.62	-	1,996,726.04	(1,996,726.04)	-292.61%	-299.36%	-232.27%	-235.12%	-278.40%	-258.00%	-246.58%	-241.57%	-226.52%	-236.96%
369.00	2020	168,415.33	-	1,655,429.03	(1,655,429.03)	-982.94%	-429.26%	-396.78%	-320.94%	-287.21%	-320.71%	-294.77%	-281.44%	-275.18%	-254.36%
369.00	2021	12,794.60	-	3,688,863.46	(3,688,863.46)	-28831.41%	-2949.23%	-850.06%	-701.33%	-574.51%	-437.48%	-450.17%	-404.31%	-383.77%	-373.19%
369.00	2022	-	-	3,214,963.48	(3,214,963.48)	NA	-53958.91%	-4723.39%	-1222.33%	-970.46%	-798.00%	-569.75%	-564.28%	-500.77%	-473.83%
369.00	2023	-	-	5,891,841.41	(5,891,841.41)	NA	NA	-100008.35%	-7974.78%	-1904.58%	-1463.68%	-1207.57%	-812.17%	-773.39%	-677.53%
369.00	2024	-	-	10,138,976.46	(10,138,976.46)	NA	NA	NA	-179252.53%	-13569.94%	-3078.63%	-2312.43%	-1912.38%	-1229.34%	-1133.23%
370.00	1999	-	-	-	-	NA									
370.00	2000	-	-	-	-	NA	NA								
370.00	2001	-	-	-	-	NA	NA	NA							

**SOUTHERN CALIFORNIA GAS
RETIREMENT AND NET SALVAGE
PER BOOK
DATA THROUGH DECEMBER 2020**

Acct	Year	Book Ret	Book Salvage	Book Removal Cost	Net Salvage	Net Salv. %	2- yr Net Salv. %	3- yr Net Salv. %	4- yr Net Salv. %	5- yr Net Salv. %	6- yr Net Salv. %	7- yr Net Salv. %	8- yr Net Salv. %	9- yr Net Salv. %	10- yr Net Salv. %
370.00	2002	-	-	-	-	NA	NA	NA	NA						
370.00	2003	-	-	-	-	NA	NA	NA	NA	NA					
370.00	2004	-	-	-	-	NA	NA	NA	NA	NA	NA				
370.00	2005	-	-	-	-	NA	NA	NA	NA	NA	NA	NA			
370.00	2006	-	-	-	-	NA	NA	NA	NA	NA	NA	NA	NA		
370.00	2007	-	-	-	-	NA	NA	NA	NA	NA	NA	NA	NA	NA	
370.00	2008	-	-	-	-	NA	NA	NA	NA	NA	NA	NA	NA	NA	NA
370.00	2009	-	-	-	-	NA	NA	NA	NA	NA	NA	NA	NA	NA	NA
370.00	2010	-	-	-	-	NA	NA	NA	NA	NA	NA	NA	NA	NA	NA
370.00	2011	-	-	-	-	NA	NA	NA	NA	NA	NA	NA	NA	NA	NA
370.00	2012	-	-	-	-	NA	NA	NA	NA	NA	NA	NA	NA	NA	NA
370.00	2013	-	-	-	-	NA	NA	NA	NA	NA	NA	NA	NA	NA	NA
370.00	2014	-	-	-	-	NA	NA	NA	NA	NA	NA	NA	NA	NA	NA
370.00	2015	-	-	-	-	NA	NA	NA	NA	NA	NA	NA	NA	NA	NA
370.00	2016	-	-	14,662.26	(14,662.26)	NA	NA	NA	NA	NA	NA	NA	NA	NA	NA
370.00	2017	-	-	117,826.99	(117,826.99)	NA	NA	NA	NA	NA	NA	NA	NA	NA	NA
370.00	2018	-	-	(138,440.08)	138,440.08	NA	NA	NA	NA	NA	NA	NA	NA	NA	NA
370.00	2019	57,173.34	-	47,697.84	(47,697.84)	-83.43%	158.71%	-47.37%	-73.02%	-73.02%	-73.02%	-73.02%	-73.02%	-73.02%	-73.02%
370.00	2020	-	-	(71,474.19)	71,474.19	NA	41.59%	283.73%	77.64%	51.99%	51.99%	51.99%	51.99%	51.99%	51.99%
370.00	2021	-	-	54,703.27	(54,703.27)	NA	NA	-54.09%	188.05%	-18.04%	-43.68%	-43.68%	-43.68%	-43.68%	-43.68%
370.00	2022	-	-	36,260.11	(36,260.11)	NA	NA	NA	-117.51%	124.63%	-81.46%	-107.11%	-107.11%	-107.11%	-107.11%
370.00	2023	-	-	3,935.13	(3,935.13)	NA	NA	NA	NA	-124.40%	117.74%	-88.34%	-113.99%	-113.99%	-113.99%
370.00	2024	-	-	-	-	NA	NA	NA	NA	NA	-124.40%	117.74%	-88.34%	-113.99%	-113.99%
371.00	1999	-	-	37,717.00	(37,717.00)	NA									
371.00	2000	116,419.52	-	(31,846.00)	31,846.00	27.35%	-5.04%								
371.00	2001	30,071.93	-	76,272.00	(76,272.00)	-253.63%	-30.33%	-56.07%							
371.00	2002	2,220,417.13	-	9,740.00	(9,740.00)	-0.44%	-3.82%	-2.29%	-3.88%						
371.00	2003	27,905.77	-	881.00	(881.00)	-3.16%	-0.47%	-3.81%	-2.30%	-3.87%					
371.00	2004	12,470.44	-	(17,881.00)	17,881.00	143.39%	42.10%	0.32%	-3.01%	-1.54%	-3.11%				
371.00	2005	57,404.93	-	37,510.00	(37,510.00)	-65.34%	-28.09%	-20.98%	-1.30%	-4.54%	-3.03%	-4.56%			
371.00	2006	20,382.34	-	8,673.00	(8,673.00)	-42.55%	-59.37%	-31.36%	-24.70%	-1.66%	-4.86%	-3.35%	-4.87%		
371.00	2007	7,991.41	-	20,124.00	(20,124.00)	-251.82%	-101.49%	-77.30%	-49.29%	-39.08%	-2.52%	-5.69%	-4.15%	-5.66%	
371.00	2008	26,879.75	-	44,295.00	(44,295.00)	-164.79%	-184.73%	-132.28%	-98.17%	-74.10%	-61.16%	-4.35%	-7.47%	-5.86%	-7.36%
371.00	2009	1,605.10	-	6,419.00	(6,419.00)	-399.91%	-178.04%	-194.20%	-139.84%	-102.41%	-78.23%	-64.68%	-4.62%	-7.73%	-6.11%
371.00	2010	14,706.17	-	1,646.00	(1,646.00)	-11.19%	-49.44%	-121.23%	-141.62%	-113.40%	-92.01%	-71.26%	-60.04%	-4.66%	-7.76%
371.00	2011	54,047.98	-	2,436.00	(2,436.00)	-4.51%	-5.94%	-14.92%	-56.35%	-71.20%	-66.55%	-66.17%	-52.80%	-46.60%	-4.66%
371.00	2012	13,764.13	-	1,929.00	(1,929.00)	-14.01%	-6.44%	-7.28%	-14.78%	-51.10%	-64.58%	-61.36%	-62.52%	-50.25%	-44.71%
371.00	2013	-	-	75,317.00	(75,317.00)	NA	-561.21%	-117.50%	-98.56%	-104.31%	-118.95%	-127.88%	-115.40%	-100.80%	-86.24%
371.00	2014	-	-	38,809.00	(38,809.00)	NA	NA	-843.17%	-174.73%	-145.59%	-150.44%	-153.92%	-160.49%	-143.24%	-120.52%
371.00	2015	-	-	27,752.00	(27,752.00)	NA	NA	NA	-1044.80%	-215.66%	-179.22%	-183.43%	-178.92%	-183.81%	-163.15%
371.00	2016	-	-	13,473.00	(13,473.00)	NA	NA	NA	NA	-1142.68%	-235.53%	-195.55%	-199.45%	-191.05%	-195.14%
371.00	2017	56,769.75	-	9,417.67	(9,417.67)	-16.59%	-40.32%	-89.21%	-157.57%	-290.24%	-236.34%	-135.76%	-122.61%	-125.77%	-132.02%
371.00	2018	-	-	24,702.49	(24,702.49)	NA	-60.10%	-83.84%	-132.72%	-201.08%	-333.75%	-271.36%	-155.59%	-140.34%	-143.30%

**SOUTHERN CALIFORNIA GAS
RETIREMENT AND NET SALVAGE
PER BOOK
DATA THROUGH DECEMBER 2020**

Acct	Year	Book Ret	Book Salvage	Book Removal Cost	Net Salvage	Net Salv. %	2- yr Net Salv. %	3- yr Net Salv. %	4- yr Net Salv. %	5- yr Net Salv. %	6- yr Net Salv. %	7- yr Net Salv. %	8- yr Net Salv. %	9- yr Net Salv. %	10- yr Net Salv. %
371.00	2019	-	-	50,099.13	(50,099.13)	NA	NA	-148.35%	-172.09%	-220.97%	-289.33%	-422.00%	-342.39%	-195.80%	-176.31%
371.00	2020	-	-	(6,660.93)	6,660.93	NA	NA	NA	-136.62%	-160.35%	-209.24%	-277.60%	-410.27%	-332.94%	-190.46%
371.00	2021	20,033.13	-	8,039.38	(8,039.38)	-40.13%	-6.88%	-256.96%	-380.27%	-111.45%	-128.99%	-165.13%	-215.66%	-313.72%	-268.17%
371.00	2022	-	-	30,720.60	(30,720.60)	NA	-193.48%	-160.23%	-410.31%	-533.62%	-151.45%	-168.99%	-205.13%	-255.66%	-353.72%
371.00	2023	-	-	45,283.15	(45,283.15)	NA	NA	-419.52%	-386.27%	-636.35%	-759.66%	-210.41%	-227.95%	-264.09%	-314.62%
371.00	2024	64,340.89	-	78,956.34	(78,956.34)	-122.72%	-193.10%	-240.84%	-193.19%	-185.29%	-244.67%	-273.95%	-170.43%	-179.98%	-199.64%
375.00	1999	59,830.37	(122,681.00)	272,244.09	(394,925.09)	-660.07%									
375.00	2000	642,675.70	1,798,545.00	87,230.42	1,711,314.58	266.28%	187.38%								
375.00	2001	419,039.19	180,484.00	129,891.13	50,592.87	12.07%	165.95%	121.88%							
375.00	2002	362,538.69	145,850.00	176,039.73	(30,189.73)	-8.33%	2.61%	121.59%	90.08%						
375.00	2003	1,608,559.00	-	516,396.42	(516,396.42)	-32.10%	-27.73%	-20.75%	40.07%	26.53%					
375.00	2004	2,008,495.32	-	(182,607.62)	182,607.62	9.09%	-9.23%	-9.15%	-7.12%	27.73%	19.66%				
375.00	2005	806,009.74	-	178,856.19	(178,856.19)	-22.19%	0.13%	-11.59%	-11.34%	-9.46%	20.85%	13.95%			
375.00	2006	2,095,920.62	-	216,751.85	(216,751.85)	-10.34%	-13.63%	-4.34%	-11.19%	-11.04%	-9.71%	12.62%	7.59%		
375.00	2007	8,005,021.85	-	654,648.19	(654,648.19)	-8.18%	-8.63%	-9.63%	-6.72%	-9.53%	-9.50%	-8.91%	2.18%	-0.30%	
375.00	2008	2,275,239.65	96,487.00	370,305.05	(273,818.05)	-12.03%	-9.03%	-9.25%	-10.04%	-7.51%	-9.87%	-9.84%	9.31%	0.41%	-1.76%
375.00	2009	1,474,128.55	-	315,677.64	(315,677.64)	-21.41%	-15.72%	-10.58%	-10.55%	-11.19%	-8.74%	-10.80%	-10.75%	-10.25%	-1.23%
375.00	2010	2,256,646.05	-	418,620.14	(418,620.14)	-18.55%	-19.68%	-16.79%	-11.87%	-11.67%	-12.17%	-9.91%	-11.65%	-11.59%	-11.13%
375.00	2011	2,450,030.82	-	555,660.39	(555,660.39)	-22.68%	-20.70%	-18.49%	-13.48%	-13.48%	-13.12%	-13.50%	-11.38%	-12.83%	-12.76%
375.00	2012	1,673,888.74	-	1,056,058.88	(1,056,058.88)	-63.09%	-39.08%	-31.82%	-29.87%	-25.86%	-18.06%	-17.26%	-17.45%	-15.13%	-16.24%
375.00	2013	1,686,448.73	-	831,529.81	(831,529.81)	-49.31%	-56.17%	-42.05%	-35.48%	-33.30%	-29.21%	-20.72%	-19.72%	-19.81%	-17.46%
375.00	2014	2,053,061.71	-	836,980.28	(836,980.28)	-40.77%	-44.62%	-50.33%	-41.71%	-36.55%	-34.63%	-30.92%	-22.60%	-21.53%	-21.55%
375.00	2015	1,819,306.88	-	687,992.24	(687,992.24)	-37.82%	-39.38%	-42.39%	-47.18%	-40.98%	-36.74%	-35.06%	-31.72%	-23.77%	-22.67%
375.00	2016	1,519,037.14	-	1,476,742.95	(1,476,742.95)	-97.22%	-64.84%	-55.68%	-54.16%	-55.87%	-48.61%	-43.57%	-41.38%	-37.50%	-28.19%
375.00	2017	6,100,901.68	-	1,137,883.07	(1,137,883.07)	-18.65%	-34.31%	-34.99%	-36.02%	-37.72%	-40.58%	-38.05%	-35.80%	-34.79%	-32.57%
375.00	2018	2,527,532.13	295,951.65	524,117.31	(228,165.66)	-9.03%	-15.83%	-28.01%	-29.50%	-31.15%	-33.10%	-35.99%	-34.35%	-32.73%	-32.02%
375.00	2019	5,610,911.03	-	1,112,153.61	(1,112,153.61)	-19.82%	-16.47%	-17.40%	-25.10%	-26.41%	-27.91%	-29.61%	-32.05%	-31.14%	-30.12%
375.00	2020	1,594,761.87	-	2,810,426.24	(2,810,426.24)	-176.23%	-54.44%	-42.65%	-33.40%	-38.99%	-38.88%	-39.06%	-39.81%	-41.40%	-39.70%
375.00	2021	614,836.59	-	2,513,339.80	(2,513,339.80)	-408.78%	-240.94%	-82.30%	-64.40%	-47.43%	-51.64%	-50.37%	-49.47%	-49.46%	-50.36%
375.00	2022	3,081,580.15	-	3,175,999.78	(3,175,999.78)	-103.06%	-153.91%	-160.64%	-88.17%	-73.27%	-56.21%	-59.17%	-57.47%	-56.09%	-55.66%
375.00	2023	6,019,229.28	-	2,012,636.25	(2,012,636.25)	-33.44%	-57.01%	-79.27%	-92.94%	-68.70%	-60.94%	-50.84%	-53.45%	-52.46%	-51.69%
375.00	2024	13,885,214.46	-	1,474,236.53	(1,474,236.53)	-10.62%	-17.52%	-28.99%	-38.88%	-47.57%	-42.52%	-39.98%	-36.68%	-38.93%	-38.88%
															-29595164.61%
376.00	1999	1,995,669.58	(41,831.96)	3,060,853.05	(3,102,685.01)	-155.47%									
376.00	2000	3,985,692.58	23,212.91	3,223,942.49	(3,200,729.58)	-80.31%	-105.38%								
376.00	2001	2,570,360.73	98,278.80	3,304,601.15	(3,206,322.35)	-124.74%	-97.73%	-111.20%							
376.00	2002	2,585,108.32	122,318.75	3,777,469.87	(3,655,151.12)	-141.39%	-133.09%	-110.08%	-118.21%						
376.00	2003	5,246,010.53	69,296.34	4,158,698.23	(4,089,401.89)	-77.95%	-98.89%	-105.28%	-98.36%	-105.32%					
376.00	2004	3,168,172.51	123,301.90	3,341,140.06	(3,217,838.16)	-101.57%	-86.84%	-99.66%	-104.41%	-98.94%	-104.71%				
376.00	2005	3,550,295.25	208,035.49	3,160,754.69	(2,952,719.20)	-83.17%	-91.84%	-85.75%	-95.64%	-100.01%	-96.29%	-101.40%			
376.00	2006	6,047,454.21	121,046.49	2,495,317.00	(2,374,270.51)	-39.26%	-55.50%	-66.93%	-70.14%	-79.09%	-84.15%	-83.59%	-88.51%		
376.00	2007	6,066,675.30	139,567.35	2,849,515.01	(2,709,947.66)	-44.67%	-41.97%	-51.31%	-59.76%	-63.73%	-71.26%	-75.96%	-76.48%	-80.96%	
376.00	2008	6,748,729.69	248,611.92	2,179,104.57	(1,930,492.65)	-28.61%	-36.21%	-37.19%	-44.47%	-51.54%	-56.04%	-62.64%	-67.08%	-68.40%	-72.54%

**SOUTHERN CALIFORNIA GAS
RETIREMENT AND NET SALVAGE
PER BOOK
DATA THROUGH DECEMBER 2020**

Acct	Year	Book Ret	Book Salvage	Book Removal Cost	Net Salvage	Net Salv. %	2- yr Net Salv. %	3- yr Net Salv. %	4- yr Net Salv. %	5- yr Net Salv. %	6- yr Net Salv. %	7- yr Net Salv. %	8- yr Net Salv. %	9- yr Net Salv. %	10- yr Net Salv. %
376.00	2009	5,496,025.11	11,012.57	3,070,918.72	(3,059,906.15)	-55.67%	-40.76%	-42.05%	-41.36%	-46.68%	-52.27%	-55.98%	-61.66%	-65.57%	-66.86%
376.00	2010	4,924,557.47	25,132.17	5,056,997.43	(5,031,865.26)	-102.18%	-77.65%	-58.37%	-54.80%	-51.59%	-55.00%	-59.10%	-61.50%	-66.21%	-69.45%
376.00	2011	4,776,983.00	22,450.76	8,240,931.65	(8,218,480.89)	-172.04%	-136.58%	-107.32%	-83.12%	-74.79%	-68.48%	-69.87%	-72.33%	-72.97%	-76.61%
376.00	2012	2,977,408.88	27,782.10	8,099,379.00	(8,071,596.90)	-271.09%	-210.08%	-168.17%	-134.15%	-105.57%	-93.65%	-84.77%	-84.63%	-85.86%	-85.01%
376.00	2013	4,681,298.48	196,890.52	5,624,687.33	(5,427,796.81)	-115.95%	-176.26%	-174.64%	-154.09%	-130.42%	-107.21%	-96.58%	-88.27%	-87.87%	-88.76%
376.00	2014	2,458,395.78	306,837.13	7,420,375.07	(7,113,537.94)	-289.36%	-175.66%	-203.74%	-193.58%	-170.87%	-145.86%	-121.18%	-109.00%	-99.46%	-98.25%
376.00	2015	1,980,713.98	222,786.04	11,844,649.38	(11,621,863.34)	-586.75%	-422.05%	-264.94%	-266.45%	-239.73%	-208.65%	-177.85%	-148.27%	-132.60%	-120.37%
376.00	2016	1,976,407.34	194,149.66	8,057,846.75	(7,863,697.09)	-397.88%	-492.42%	-414.61%	-288.61%	-284.91%	-256.31%	-224.38%	-192.71%	-161.96%	-145.05%
376.00	2017	4,109,595.30	66,388.64	11,653,729.70	(11,587,341.06)	-281.96%	-319.60%	-385.20%	-362.81%	-286.81%	-284.24%	-260.90%	-232.87%	-203.69%	-174.25%
376.00	2018	5,613,137.37	99,900.23	7,312,358.71	(7,212,458.48)	-128.49%	-193.36%	-227.91%	-279.87%	-281.31%	-244.13%	-247.50%	-234.89%	-215.38%	-192.87%
376.00	2019	2,733,329.65	44,066.70	17,569,911.01	(17,525,844.31)	-641.19%	-296.39%	-291.63%	-306.18%	-340.04%	-333.44%	-290.21%	-288.06%	-270.36%	-247.50%
376.00	2020	4,138,925.50	19,464.14	10,711,117.33	(10,691,653.19)	-258.32%	-410.60%	-283.77%	-283.32%	-295.51%	-323.58%	-319.93%	-285.44%	-284.05%	-268.95%
376.00	2021	4,948,104.72	87,380.55	8,617,627.91	(8,530,247.36)	-172.39%	-211.53%	-310.89%	-252.16%	-257.84%	-269.61%	-294.25%	-293.82%	-268.30%	-268.54%
376.00	2022	4,929,824.32	91,538.17	4,710,162.49	(4,618,624.32)	-93.69%	-133.11%	-170.08%	-246.96%	-217.23%	-227.27%	-239.13%	-261.75%	-263.82%	-245.39%
376.00	2023	3,265,288.40	77,307.75	19,702,435.79	(19,625,128.04)	-601.02%	-295.83%	-249.36%	-251.51%	-304.72%	-266.12%	-268.31%	-276.39%	-294.63%	-294.27%
376.00	2024	4,600,642.24	60,789.31	9,702,615.25	(9,641,825.94)	-209.58%	-372.07%	-264.82%	-239.05%	-242.69%	-286.94%	-257.52%	-260.44%	-267.92%	-284.41%
378.00	1999	122,712.90	-	379,007.90	(379,007.90)	-308.86%									
378.00	2000	284,750.19	-	(7,475.30)	7,475.30	2.63%	-91.18%								
378.00	2001	40,415.14	-	189,544.90	(189,544.90)	-468.99%	-55.99%	-125.27%							
378.00	2002	41,763.90	-	284,819.40	(284,819.40)	-681.98%	-577.23%	-127.24%	-172.76%						
378.00	2003	96,187.18	-	493,114.70	(493,114.70)	-512.66%	-563.92%	-542.41%	-207.29%	-228.57%					
378.00	2004	340,228.53	-	421,587.50	(421,587.50)	-123.91%	-209.59%	-250.85%	-267.85%	-171.98%	-190.12%				
378.00	2005	177,297.90	-	603,580.60	(603,580.60)	-340.43%	-198.09%	-247.39%	-275.08%	-286.34%	-202.44%	-214.27%			
378.00	2006	145,639.23	-	15,069.20	(15,069.20)	-10.35%	-191.57%	-156.86%	-201.93%	-226.95%	-238.58%	-177.60%	-190.49%		
378.00	2007	2,645,305.41	-	299,453.00	(299,453.00)	-11.32%	-11.27%	-30.93%	-40.49%	-53.83%	-61.44%	-66.17%	-60.97%	-68.79%	
378.00	2008	402,796.01	-	386,852.00	(386,852.00)	-96.04%	-22.52%	-21.96%	-38.71%	-46.52%	-58.30%	-65.06%	-69.26%	-64.36%	-71.34%
378.00	2009	417,303.86	-	617,253.30	(617,253.30)	-147.91%	-122.44%	-37.62%	-36.52%	-50.74%	-56.77%	-67.15%	-73.17%	-76.88%	-71.95%
378.00	2010	460,885.13	-	487,214.50	(487,214.50)	-105.71%	-125.77%	-116.42%	-45.61%	-44.35%	-56.70%	-61.69%	-70.94%	-76.34%	-79.67%
378.00	2011	327,647.21	-	541,692.40	(541,692.40)	-165.33%	-130.48%	-136.52%	-126.38%	-54.83%	-53.36%	-64.48%	-68.59%	-77.11%	-82.11%
378.00	2012	109,978.72	-	529,293.20	(529,293.20)	-481.27%	-244.73%	-173.42%	-165.33%	-149.09%	-65.58%	-63.79%	-74.26%	-77.62%	-85.79%
378.00	2013	423,230.91	-	640,347.50	(640,347.50)	-151.30%	-219.36%	-198.79%	-166.34%	-161.92%	-149.53%	-73.16%	-71.30%	-80.64%	-83.34%
378.00	2014	151,406.00	-	1,012,471.70	(1,012,471.70)	-668.71%	-287.63%	-318.74%	-269.08%	-217.97%	-202.51%	-183.81%	-91.41%	-89.09%	-97.56%
378.00	2015	231,103.02	-	744,309.10	(744,309.10)	-322.07%	-459.28%	-297.51%	-319.58%	-278.93%	-232.09%	-215.53%	-196.46%	-101.73%	-99.22%
378.00	2016	216,884.69	-	771,791.20	(771,791.20)	-355.85%	-338.42%	-421.85%	-309.88%	-326.52%	-290.35%	-246.06%	-228.54%	-209.07%	-111.96%
378.00	2017	320,854.33	-	386,407.92	(386,407.92)	-120.43%	-215.38%	-247.45%	-316.76%	-264.64%	-281.03%	-259.74%	-228.08%	-215.50%	-199.79%
378.00	2018	436,184.40	-	174,051.69	(174,051.69)	-39.90%	-74.03%	-136.79%	-172.32%	-227.73%	-209.56%	-225.37%	-216.50%	-197.43%	-190.76%
378.00	2019	85,921.06	-	1,765,494.61	(1,765,494.61)	-2054.79%	-371.49%	-275.93%	-292.28%	-297.62%	-336.57%	-294.54%	-304.93%	-285.07%	-255.17%
378.00	2020	117,846.28	-	1,035,629.77	(1,035,629.77)	-878.80%	-1374.67%	-464.91%	-349.87%	-350.97%	-346.23%	-377.53%	-329.25%	-337.24%	-313.97%
378.00	2021	23,295.62	-	556,031.94	(556,031.94)	-2386.85%	-1127.70%	-1478.51%	-532.41%	-398.09%	-390.46%	-379.43%	-407.09%	-353.14%	-359.80%
378.00	2022	-	-	326,782.01	(326,782.01)	NA	-3789.61%	-1359.23%	-1622.43%	-581.68%	-431.30%	-417.67%	-402.24%	-427.72%	-369.42%
378.00	2023	-	-	401,771.22	(401,771.22)	NA	NA	-5514.28%	-1643.89%	-1799.37%	-642.26%	-472.12%	-451.13%	-430.30%	-453.10%
378.00	2024	-	-	1,409,650.64	(1,409,650.64)	NA	NA	NA	-11565.42%	-2642.64%	-2420.19%	-854.80%	-615.37%	-568.50%	-528.73%

**SOUTHERN CALIFORNIA GAS
RETIREMENT AND NET SALVAGE
PER BOOK
DATA THROUGH DECEMBER 2020**

Acct	Year	Book Ret	Book Salvage	Book Removal Cost	Net Salvage	Net Salv. %	2- yr Net Salv. %	3- yr Net Salv. %	4- yr Net Salv. %	5- yr Net Salv. %	6- yr Net Salv. %	7- yr Net Salv. %	8- yr Net Salv. %	9- yr Net Salv. %	10- yr Net Salv. %
380.00	1999	4,362,092.97	350.00	3,701,669.00	(3,701,319.00)	-84.85%									
380.00	2000	5,719,238.98	16,909.00	4,153,666.00	(4,136,757.00)	-72.33%	-77.75%								
380.00	2001	3,826,988.47	2,737.00	4,104,207.00	(4,101,470.00)	-107.17%	-86.30%	-85.84%							
380.00	2002	4,584,985.71	1,539.00	4,901,037.00	(4,899,498.00)	-106.86%	-107.00%	-92.97%	-91.05%						
380.00	2003	6,588,792.56	1,911.00	6,427,694.00	(6,425,783.00)	-97.53%	-101.36%	-102.84%	-94.42%	-92.75%					
380.00	2004	4,759,088.43	721.00	5,819,008.00	(5,818,287.00)	-122.26%	-107.90%	-107.60%	-107.52%	-99.62%	-97.46%				
380.00	2005	5,641,071.34	1,258.00	6,032,696.00	(6,031,438.00)	-106.92%	-113.94%	-107.57%	-107.42%	-107.38%	-100.94%	-98.96%			
380.00	2006	5,564,820.68	1,494.00	6,608,311.00	(6,606,817.00)	-118.72%	-112.78%	-115.61%	-110.32%	-109.74%	-109.42%	-103.64%	-101.64%		
380.00	2007	5,392,774.29	2,906.00	7,552,349.00	(7,549,443.00)	-139.99%	-129.19%	-121.62%	-121.76%	-116.05%	-114.75%	-113.96%	-108.30%	-106.10%	
380.00	2008	4,735,395.09	1,631.00	6,450,703.00	(6,449,072.00)	-136.19%	-138.21%	-131.30%	-124.86%	-124.38%	-118.97%	-117.48%	-116.52%	-111.12%	-108.88%
380.00	2009	4,252,807.50	-	5,822,792.00	(5,822,792.00)	-136.92%	-136.53%	-137.83%	-132.50%	-126.86%	-126.14%	-121.03%	-119.47%	-118.43%	-113.27%
380.00	2010	4,558,361.07	-	5,454,940.00	(5,454,940.00)	-119.67%	-127.99%	-130.86%	-133.46%	-130.11%	-125.77%	-125.29%	-120.88%	-119.49%	-118.54%
380.00	2011	3,744,288.15	-	6,234,191.00	(6,234,191.00)	-166.50%	-140.79%	-139.48%	-138.58%	-138.91%	-134.94%	-130.27%	-129.29%	-124.66%	-123.02%
380.00	2012	3,744,848.44	-	5,992,508.00	(5,992,508.00)	-160.02%	-163.26%	-146.77%	-144.20%	-142.39%	-141.90%	-137.87%	-133.23%	-132.00%	-127.36%
380.00	2013	3,311,748.79	-	6,536,780.00	(6,536,780.00)	-197.38%	-177.55%	-173.72%	-157.68%	-153.18%	-149.87%	-148.08%	-143.45%	-138.42%	-136.74%
380.00	2014	4,096,573.17	2,339.00	11,246,008.00	(11,243,669.00)	-274.47%	-240.01%	-213.15%	-201.42%	-182.27%	-174.13%	-167.82%	-163.38%	-157.08%	-150.79%
380.00	2015	5,034,039.90	2,465.00	16,210,083.00	(16,207,618.00)	-321.96%	-300.65%	-273.16%	-246.99%	-231.87%	-210.98%	-200.02%	-191.00%	-183.92%	-175.75%
380.00	2016	7,090,387.78	1,502.00	7,418,738.00	(7,417,236.00)	-104.61%	-194.85%	-214.96%	-211.98%	-203.62%	-198.48%	-187.10%	-181.14%	-175.90%	-171.68%
380.00	2017	8,552,628.96	6,948.35	14,542,987.11	(14,536,038.76)	-169.96%	-140.34%	-184.56%	-199.42%	-199.18%	-194.58%	-191.62%	-183.45%	-178.99%	-174.86%
380.00	2018	9,884,990.73	18,245.81	20,759,922.90	(20,741,677.09)	-209.83%	-191.34%	-167.25%	-192.73%	-202.39%	-201.95%	-198.19%	-195.58%	-188.66%	-184.61%
380.00	2019	10,914,555.11	10,821.36	21,834,698.42	(21,823,877.06)	-199.95%	-204.65%	-194.54%	-177.04%	-194.63%	-201.81%	-201.51%	-198.56%	-196.43%	-190.68%
380.00	2020	12,079,851.24	6,064.28	17,004,329.17	(16,998,264.89)	-140.72%	-168.83%	-181.16%	-178.85%	-168.00%	-182.47%	-189.01%	-189.46%	-187.76%	-186.60%
380.00	2021	15,027,873.99	26,696.27	21,692,157.13	(21,665,460.86)	-144.17%	-142.63%	-159.08%	-169.56%	-169.62%	-162.36%	-174.08%	-179.74%	-180.51%	-179.54%
380.00	2022	14,514,657.14	29,026.80	18,214,348.79	(18,185,321.99)	-125.29%	-134.89%	-136.58%	-149.75%	-159.26%	-160.55%	-155.47%	-165.56%	-170.67%	-171.65%
380.00	2023	15,316,976.05	22,282.18	17,687,153.37	(17,664,871.19)	-115.33%	-120.18%	-128.21%	-130.87%	-141.98%	-150.61%	-152.52%	-148.89%	-157.74%	-162.40%
380.00	2024	16,837,155.01	12,625.40	15,749,320.95	(15,736,695.55)	-93.46%	-103.88%	-110.54%	-118.73%	-122.33%	-132.33%	-140.43%	-142.88%	-140.42%	-148.35%
381.00	1999	2,380,028.83	8,593.00	-	8,593.00	0.36%									
381.00	2000	4,998,031.49	42,309.00	-	42,309.00	0.85%	0.69%								
381.00	2001	5,053,997.24	4,202.00	170.00	4,032.00	0.08%	0.46%	0.44%							
381.00	2002	9,618,315.82	87,022.00	18.00	87,004.00	0.90%	0.62%	0.68%	0.64%						
381.00	2003	9,200,886.92	252,565.00	9.00	252,556.00	2.74%	1.80%	1.44%	1.34%	1.26%					
381.00	2004	14,365,461.57	214,955.00	-	214,955.00	1.50%	1.98%	1.67%	1.46%	1.39%	1.34%				
381.00	2005	16,944,460.74	290,658.00	4,310.00	286,348.00	1.69%	1.60%	1.86%	1.68%	1.53%	1.47%	1.43%			
381.00	2006	13,899,596.23	256,440.00	585.00	255,855.00	1.84%	1.76%	1.67%	1.86%	1.71%	1.59%	1.54%	1.51%		
381.00	2007	16,528,378.56	436,192.00	1,031.00	435,161.00	2.63%	2.27%	2.06%	1.93%	2.04%	1.90%	1.79%	1.74%	1.71%	
381.00	2008	16,685,742.14	766,492.00	3,543.00	762,949.00	4.57%	3.61%	3.09%	2.72%	2.49%	2.52%	2.36%	2.25%	2.18%	2.14%
381.00	2009	9,867,981.31	548,289.00	1,099.00	547,190.00	5.55%	4.93%	4.05%	3.51%	3.09%	2.83%	2.83%	2.65%	2.54%	2.47%
381.00	2010	20,363,625.26	528,154.00	22.00	528,132.00	2.59%	3.56%	3.92%	3.58%	3.27%	2.99%	2.79%	2.79%	2.64%	2.55%
381.00	2011	16,683,977.45	1,026,754.00	-	1,026,754.00	6.15%	4.20%	4.48%	4.50%	4.12%	3.78%	3.46%	3.24%	3.20%	3.05%
381.00	2012	6,635,758.77	901,079.00	-	901,079.00	13.58%	8.27%	5.62%	5.61%	5.36%	4.84%	4.43%	4.03%	3.76%	3.69%
381.00	2013	14,474,924.25	207,271.00	-	207,271.00	1.43%	5.25%	5.65%	4.58%	4.72%	4.69%	4.35%	4.05%	3.75%	3.53%
381.00	2014	8,477,521.08	1,229,544.00	-	1,229,544.00	14.50%	6.26%	7.90%	7.27%	5.84%	5.80%	5.58%	5.14%	4.77%	4.40%
381.00	2015	19,172,428.56	822,588.00	-	822,588.00	4.29%	7.42%	5.36%	6.48%	6.40%	5.50%	5.50%	5.36%	5.01%	4.70%

SOUTHERN CALIFORNIA GAS
RETIREMENT AND NET SALVAGE
PER BOOK
DATA THROUGH DECEMBER 2020

Acct	Year	Book Ret	Book Salvage	Book Removal Cost	Net Salvage	Net Salv. %	2- yr Net Salv. %	3- yr Net Salv. %	4- yr Net Salv. %	5- yr Net Salv. %	6- yr Net Salv. %	7- yr Net Salv. %	8- yr Net Salv. %	9- yr Net Salv. %	10- yr Net Salv. %
381.00	2016	21,474,649.55	590,110.00	-	590,110.00	2.75%	3.48%	5.38%	4.48%	5.34%	5.50%	4.95%	5.00%	4.94%	4.69%
381.00	2017	18,115,305.84	195,353.52	-	195,353.52	1.08%	1.98%	2.74%	4.22%	3.73%	4.47%	4.73%	4.39%	4.47%	4.48%
381.00	2018	17,218,550.13	244,788.07	-	244,788.07	1.42%	1.25%	1.81%	2.44%	3.65%	3.33%	3.97%	4.27%	4.03%	4.13%
381.00	2019	4,424,669.25	140,022.98	-	140,022.98	3.16%	1.78%	1.46%	1.91%	2.48%	3.63%	3.32%	3.94%	4.23%	4.00%
381.00	2020	7,486,106.67	94,594.39	-	94,594.39	1.26%	1.97%	1.65%	1.43%	1.84%	2.38%	3.44%	3.18%	3.77%	4.06%
381.00	2021	3,408,919.02	250,943.48	-	250,943.48	7.36%	3.17%	3.17%	2.24%	1.83%	2.10%	2.56%	3.58%	3.30%	3.87%
381.00	2022	3,194,358.39	218,706.60	-	218,706.60	6.85%	7.11%	4.00%	3.80%	2.66%	2.13%	2.30%	2.71%	3.68%	3.40%
381.00	2023	4,731,339.75	255,897.46	-	255,897.46	5.41%	5.99%	6.40%	4.36%	4.13%	2.98%	2.39%	2.49%	2.83%	3.75%
381.00	2024	7,068,891.99	163,063.92	-	163,063.92	2.31%	3.55%	4.25%	4.83%	3.80%	3.71%	2.88%	2.38%	2.47%	2.80%
381.15	1999	-	-	-	-	NA									
381.15	2000	-	-	-	-	NA	NA								
381.15	2001	-	-	-	-	NA	NA	NA							
381.15	2002	-	-	-	-	NA	NA	NA	NA						
381.15	2003	-	-	-	-	NA	NA	NA	NA	NA					
381.15	2004	-	-	-	-	NA	NA	NA	NA	NA	NA				
381.15	2005	-	-	-	-	NA	NA	NA	NA	NA	NA	NA			
381.15	2006	-	-	-	-	NA	NA	NA	NA	NA	NA	NA	NA		
381.15	2007	-	-	-	-	NA	NA	NA	NA	NA	NA	NA	NA	NA	
381.15	2008	-	-	-	-	NA	NA	NA	NA	NA	NA	NA	NA	NA	NA
381.15	2009	-	-	-	-	NA	NA	NA	NA	NA	NA	NA	NA	NA	NA
381.15	2010	-	-	-	-	NA	NA	NA	NA	NA	NA	NA	NA	NA	NA
381.15	2011	-	-	-	-	NA	NA	NA	NA	NA	NA	NA	NA	NA	NA
381.15	2012	-	-	-	-	NA	NA	NA	NA	NA	NA	NA	NA	NA	NA
381.15	2013	346,127.87	-	-	-	0.00%	0.00%	0.00%	0.00%	0.00%	0.00%	0.00%	0.00%	0.00%	0.00%
381.15	2014	15,556.23	-	-	-	0.00%	0.00%	0.00%	0.00%	0.00%	0.00%	0.00%	0.00%	0.00%	0.00%
381.15	2015	-	-	-	-	NA	0.00%	0.00%	0.00%	0.00%	0.00%	0.00%	0.00%	0.00%	0.00%
381.15	2016	-	-	-	-	NA	NA	0.00%	0.00%	0.00%	0.00%	0.00%	0.00%	0.00%	0.00%
381.15	2017	-	-	-	-	NA	NA	NA	0.00%	0.00%	0.00%	0.00%	0.00%	0.00%	0.00%
381.15	2018	3,352,909.90	-	-	-	0.00%	0.00%	0.00%	0.00%	0.00%	0.00%	0.00%	0.00%	0.00%	0.00%
381.15	2019	3,133,572.45	-	-	-	0.00%	0.00%	0.00%	0.00%	0.00%	0.00%	0.00%	0.00%	0.00%	0.00%
381.15	2020	1,144,014.83	-	-	-	0.00%	0.00%	0.00%	0.00%	0.00%	0.00%	0.00%	0.00%	0.00%	0.00%
381.15	2021	2,654,148.91	-	-	-	0.00%	0.00%	0.00%	0.00%	0.00%	0.00%	0.00%	0.00%	0.00%	0.00%
381.15	2022	2,416,962.18	-	-	-	0.00%	0.00%	0.00%	0.00%	0.00%	0.00%	0.00%	0.00%	0.00%	0.00%
381.15	2023	1,771,393.37	-	-	-	0.00%	0.00%	0.00%	0.00%	0.00%	0.00%	0.00%	0.00%	0.00%	0.00%
381.15	2024	1,231,351.54	-	-	-	0.00%	0.00%	0.00%	0.00%	0.00%	0.00%	0.00%	0.00%	0.00%	0.00%
382.15	1999	-	-	-	-	NA									
382.15	2000	-	-	-	-	NA	NA								
382.15	2001	-	-	-	-	NA	NA	NA							
382.15	2002	-	-	-	-	NA	NA	NA	NA						
382.15	2003	-	-	-	-	NA	NA	NA	NA	NA					
382.15	2004	-	-	-	-	NA	NA	NA	NA	NA	NA				
382.15	2005	-	-	-	-	NA	NA	NA	NA	NA	NA	NA			

**SOUTHERN CALIFORNIA GAS
RETIREMENT AND NET SALVAGE
PER BOOK
DATA THROUGH DECEMBER 2020**

Acct	Year	Book Ret	Book Salvage	Book Removal Cost	Net Salvage	Net Salv. %	2- yr Net Salv. %	3- yr Net Salv. %	4- yr Net Salv. %	5- yr Net Salv. %	6- yr Net Salv. %	7- yr Net Salv. %	8- yr Net Salv. %	9- yr Net Salv. %	10- yr Net Salv. %
382.15	2006	-	-	-	-	NA	NA	NA	NA	NA	NA	NA	NA	NA	NA
382.15	2007	-	-	-	-	NA	NA	NA	NA	NA	NA	NA	NA	NA	NA
382.15	2008	-	-	-	-	NA	NA	NA	NA	NA	NA	NA	NA	NA	NA
382.15	2009	-	-	-	-	NA	NA	NA	NA	NA	NA	NA	NA	NA	NA
382.15	2010	-	-	-	-	NA	NA	NA	NA	NA	NA	NA	NA	NA	NA
382.15	2011	-	-	-	-	NA	NA	NA	NA	NA	NA	NA	NA	NA	NA
382.15	2012	-	-	-	-	NA	NA	NA	NA	NA	NA	NA	NA	NA	NA
382.15	2013	-	-	-	-	NA	NA	NA	NA	NA	NA	NA	NA	NA	NA
382.15	2014	-	-	-	-	NA	NA	NA	NA	NA	NA	NA	NA	NA	NA
382.15	2015	-	-	-	-	NA	NA	NA	NA	NA	NA	NA	NA	NA	NA
382.15	2016	-	-	-	-	NA	NA	NA	NA	NA	NA	NA	NA	NA	NA
382.15	2017	-	-	-	-	NA	NA	NA	NA	NA	NA	NA	NA	NA	NA
382.15	2018	1,482,960.95	-	-	-	0.00%	0.00%	0.00%	0.00%	0.00%	0.00%	0.00%	0.00%	0.00%	0.00%
382.15	2019	871,072.86	-	-	-	0.00%	0.00%	0.00%	0.00%	0.00%	0.00%	0.00%	0.00%	0.00%	0.00%
382.15	2020	595,708.94	-	-	-	0.00%	0.00%	0.00%	0.00%	0.00%	0.00%	0.00%	0.00%	0.00%	0.00%
382.15	2021	1,342,157.45	-	-	-	0.00%	0.00%	0.00%	0.00%	0.00%	0.00%	0.00%	0.00%	0.00%	0.00%
382.15	2022	1,233,651.35	-	-	-	0.00%	0.00%	0.00%	0.00%	0.00%	0.00%	0.00%	0.00%	0.00%	0.00%
382.15	2023	843,664.31	-	-	-	0.00%	0.00%	0.00%	0.00%	0.00%	0.00%	0.00%	0.00%	0.00%	0.00%
382.15	2024	475,976.57	-	-	-	0.00%	0.00%	0.00%	0.00%	0.00%	0.00%	0.00%	0.00%	0.00%	0.00%
382.00	1999	-	92,854.00	568,001.00	(475,147.00)	NA									
382.00	2000	3,826,417.39	26,527.00	1,190,586.00	(1,164,059.00)	-30.42%	-42.84%								
382.00	2001	2,535,237.83	2,540.00	1,543,105.00	(1,540,565.00)	-60.77%	-42.51%	-49.98%							
382.00	2002	5,240,330.89	8,753.00	1,737,878.00	(1,729,125.00)	-33.00%	-42.05%	-38.22%	-42.31%						
382.00	2003	4,050,327.49	26,409.00	2,144,448.00	(2,118,039.00)	-52.29%	-41.41%	-45.56%	-41.86%	-44.89%					
382.00	2004	7,772,900.97	86,833.00	1,061,254.00	(974,421.00)	-12.54%	-26.16%	-28.26%	-32.46%	-32.13%	-34.16%				
382.00	2005	6,753,464.43	122,911.00	677,075.00	(554,164.00)	-8.21%	-10.52%	-19.63%	-22.57%	-26.25%	-26.78%	-28.35%			
382.00	2006	6,433,859.19	84,801.00	548,195.00	(463,394.00)	-7.20%	-7.72%	-9.50%	-16.43%	-19.30%	-22.51%	-23.34%	-24.63%		
382.00	2007	11,831,949.95	85,454.00	636,016.00	(550,562.00)	-4.65%	-5.55%	-6.27%	-7.75%	-12.65%	-15.18%	-17.77%	-18.77%	-19.75%	
382.00	2008	7,706,944.46	140,386.00	553,420.00	(413,034.00)	-5.36%	-4.93%	-5.49%	-6.05%	-7.30%	-11.39%	-13.66%	-15.95%	-16.93%	-17.78%
382.00	2009	1,737,532.13	41,883.00	485,426.00	(443,543.00)	-25.53%	-9.07%	-6.61%	-6.75%	-7.04%	-8.05%	-11.92%	-14.06%	-16.25%	-17.19%
382.00	2010	5,504,720.06	53,039.00	346,113.00	(293,074.00)	-5.32%	-10.17%	-7.69%	-6.35%	-6.51%	-6.80%	-7.73%	-11.22%	-13.22%	-15.24%
382.00	2011	9,733,628.14	110,823.00	(56,275.00)	167,098.00	1.72%	-0.83%	-3.35%	-3.98%	-4.20%	-4.65%	-5.13%	-6.13%	-9.17%	-11.04%
382.00	2012	2,980,427.05	99,278.00	(113,763.00)	213,041.00	7.15%	2.99%	0.48%	-1.79%	-2.78%	-3.34%	-3.88%	-4.44%	-5.48%	-8.42%
382.00	2013	3,711,527.80	577,795.00	(109,653.00)	687,448.00	18.52%	13.46%	6.50%	3.53%	1.40%	-0.26%	-1.46%	-2.21%	-2.93%	-4.09%
382.00	2014	6,458,481.06	309,243.00	(62,390.00)	371,633.00	5.75%	10.41%	9.67%	6.29%	4.04%	2.33%	0.77%	-0.53%	-1.29%	-2.03%
382.00	2015	13,964,659.04	8,295.00	(22,506.00)	30,801.00	0.22%	1.97%	4.52%	4.81%	3.99%	2.78%	1.66%	0.62%	-0.36%	-0.99%
382.00	2016	13,799,049.91	5,145.00	(79,677.00)	84,822.00	0.61%	0.42%	1.42%	3.10%	3.39%	3.07%	2.25%	1.41%	0.62%	-0.19%
382.00	2017	12,595,349.66	6,469.50	956,952.36	(950,482.86)	-7.55%	-3.28%	-2.07%	-0.99%	0.44%	0.82%	0.96%	0.45%	-0.19%	-0.70%
382.00	2018	9,497,494.26	15,767.45	(292,413.73)	308,181.18	3.24%	-2.91%	-1.55%	-1.06%	-0.28%	0.89%	1.18%	1.25%	0.79%	0.22%
382.00	2019	2,409,071.88	7,814.87	(467,368.36)	475,183.23	19.72%	6.58%	-0.68%	-0.21%	-0.10%	0.55%	1.61%	1.87%	1.85%	1.36%
382.00	2020	5,075,181.64	4,851.15	128,960.11	(124,108.96)	-2.45%	4.69%	3.88%	-0.98%	-0.48%	-0.31%	0.31%	1.31%	1.56%	1.58%
382.00	2021	2,043,478.82	14,933.57	192,972.30	(178,038.73)	-8.71%	-4.24%	1.82%	2.53%	-1.48%	-0.85%	-0.60%	0.03%	1.01%	1.27%
382.00	2022	2,140,494.65	14,769.92	(30,763.65)	45,533.57	2.13%	-3.17%	-2.77%	1.87%	2.49%	-1.26%	-0.71%	-0.50%	0.09%	1.05%

**SOUTHERN CALIFORNIA GAS
RETIREMENT AND NET SALVAGE
PER BOOK
DATA THROUGH DECEMBER 2020**

Acct	Year	Book Ret	Book Salvage	Book Removal Cost	Net Salvage	Net Salv. %	2- yr Net Salv. %	3- yr Net Salv. %	4- yr Net Salv. %	5- yr Net Salv. %	6- yr Net Salv. %	7- yr Net Salv. %	8- yr Net Salv. %	9- yr Net Salv. %	10- yr Net Salv. %
382.00	2023	2,518,531.90	17,767.64	(226,548.11)	244,315.75	9.70%	6.22%	1.67%	-0.10%	3.26%	3.26%	-0.49%	-0.19%	-0.10%	0.44%
382.00	2024	4,083,704.70	9,483.86	(299,288.51)	308,772.37	7.56%	8.38%	6.85%	3.90%	1.87%	4.22%	3.89%	0.32%	0.40%	0.36%
382.60	1999	-	-	-	-	NA									
382.60	2000	-	-	-	-	NA	NA								
382.60	2001	120,000.00	-	-	-	0.00%	0.00%	0.00%							
382.60	2002	-	-	22,904.36	(22,904.36)	NA	-19.09%	-19.09%	-19.09%						
382.60	2003	-	-	11,502.00	(11,502.00)	NA	NA	-28.67%	-28.67%	-28.67%					
382.60	2004	441,456.52	-	19,700.45	(19,700.45)	-4.46%	-7.07%	-12.26%	-9.64%	-9.64%					
382.60	2005	15,098,320.95	-	11,337.18	(11,337.18)	-0.08%	-0.20%	-0.27%	-0.42%	-0.42%	-0.42%	-0.42%			
382.60	2006	-	-	5,073.86	(5,073.86)	NA	-0.11%	-0.23%	-0.31%	-0.45%	-0.45%	-0.45%	-0.45%		
382.60	2007	-	-	2,469.22	(2,469.22)	NA	NA	-0.13%	-0.25%	-0.32%	-0.47%	-0.47%	-0.47%	-0.47%	
382.60	2008	-	-	1,051.95	(1,051.95)	NA	NA	NA	-0.13%	-0.26%	-0.33%	-0.48%	-0.47%	-0.47%	-0.47%
382.60	2009	-	-	-	-	NA	NA	NA	NA	-0.13%	-0.26%	-0.33%	-0.48%	-0.47%	-0.47%
382.60	2010	-	-	-	-	NA	NA	NA	NA	-0.13%	-0.26%	-0.33%	-0.48%	-0.47%	-0.47%
382.60	2011	2,984,473.52	-	-	-	0.00%	0.00%	0.00%	-0.04%	-0.12%	-0.29%	-0.11%	-0.21%	-0.28%	-0.40%
382.60	2012	2,704,937.44	-	-	-	0.00%	0.00%	0.00%	0.00%	-0.02%	-0.06%	-0.15%	-0.10%	-0.19%	-0.24%
382.60	2013	397,377.61	-	19,199.10	(19,199.10)	-4.83%	-0.62%	-0.32%	-0.32%	-0.32%	-0.33%	-0.37%	-0.46%	-0.18%	-0.27%
382.60	2014	340,157.29	-	-	-	0.00%	-2.60%	-0.56%	-0.30%	-0.30%	-0.30%	-0.32%	-0.35%	-0.43%	-0.18%
382.60	2015	156,178.35	-	-	-	0.00%	0.00%	-2.15%	-0.53%	-0.29%	-0.29%	-0.31%	-0.35%	-0.42%	-0.18%
382.60	2016	243,039.12	-	-	-	0.00%	0.00%	0.00%	-1.69%	-0.50%	-0.28%	-0.28%	-0.28%	-0.30%	-0.33%
382.60	2017	1,247,196.18	-	-	-	0.00%	0.00%	0.00%	0.00%	-0.81%	-0.38%	-0.24%	-0.24%	-0.24%	-0.25%
382.60	2018	243,135.71	-	-	-	0.00%	0.00%	0.00%	0.00%	0.00%	-0.73%	-0.36%	-0.23%	-0.23%	-0.23%
382.60	2019	13,481.75	-	-	-	0.00%	0.00%	0.00%	0.00%	0.00%	0.00%	-0.73%	-0.36%	-0.23%	-0.23%
382.60	2020	553,512.81	-	-	-	0.00%	0.00%	0.00%	0.00%	0.00%	0.00%	0.00%	-0.60%	-0.33%	-0.22%
382.60	2021	952,762.19	-	-	-	0.00%	0.00%	0.00%	0.00%	0.00%	0.00%	0.00%	0.00%	-0.46%	-0.28%
382.60	2022	659,076.03	-	-	-	0.00%	0.00%	0.00%	0.00%	0.00%	0.00%	0.00%	0.00%	0.00%	-0.40%
382.60	2023	1,657,071.48	-	-	-	0.00%	0.00%	0.00%	0.00%	0.00%	0.00%	0.00%	0.00%	0.00%	0.00%
382.60	2024	548,090.82	-	-	-	0.00%	0.00%	0.00%	0.00%	0.00%	0.00%	0.00%	0.00%	0.00%	0.00%
383.00	1999	410,826.23	1,732.00	-	1,732.00	0.42%									
383.00	2000	-	12,243.00	-	12,243.00	NA	3.40%								
383.00	2001	-	1,172.00	-	1,172.00	NA	NA	3.69%							
383.00	2002	-	3,754.00	-	3,754.00	NA	NA	4.60%							
383.00	2003	262.17	11,539.00	-	11,539.00	4401.34%	5833.24%	6280.28%	10950.15%	7.40%					
383.00	2004	-	38,364.00	-	38,364.00	NA	19034.60%	20466.49%	20913.53%	25583.40%	16.74%				
383.00	2005	8,982,844.72	53,218.00	-	53,218.00	0.59%	1.02%	1.15%	1.19%	1.20%	1.34%	1.30%			
383.00	2006	663,507.91	36,676.00	-	36,676.00	5.53%	0.93%	1.33%	1.45%	1.49%	1.50%	1.63%	1.58%		
383.00	2007	659,198.19	37,291.00	-	37,291.00	5.66%	5.59%	1.23%	1.61%	1.72%	1.75%	1.77%	1.88%	1.83%	
383.00	2008	893,759.17	61,671.00	-	61,671.00	6.90%	6.37%	6.12%	1.69%	2.03%	2.13%	2.17%	2.18%	2.29%	2.22%
383.00	2009	1,011,416.77	569.00	-	569.00	0.06%	3.27%	3.88%	4.22%	1.55%	1.87%	1.96%	1.99%	2.00%	2.10%
383.00	2010	1,006,679.51	-	-	-	0.00%	0.03%	2.14%	2.79%	3.22%	1.43%	1.72%	1.81%	1.84%	1.85%
383.00	2011	661,829.76	-	-	-	0.00%	0.00%	0.02%	1.74%	2.35%	2.78%	1.36%	1.64%	1.72%	1.75%
383.00	2012	671,734.25	-	-	-	0.00%	0.00%	0.00%	0.02%	1.47%	2.03%	2.45%	1.30%	1.57%	1.64%

**SOUTHERN CALIFORNIA GAS
RETIREMENT AND NET SALVAGE
PER BOOK
DATA THROUGH DECEMBER 2020**

Acct	Year	Book Ret	Book Salvage	Book Removal Cost	Net Salvage	Net Salv. %	2- yr Net Salv. %	3- yr Net Salv. %	4- yr Net Salv. %	5- yr Net Salv. %	6- yr Net Salv. %	7- yr Net Salv. %	8- yr Net Salv. %	9- yr Net Salv. %	10- yr Net Salv. %
383.00	2013	564,547.09	263,202.00	-	263,202.00	46.62%	21.29%	13.87%	9.06%	6.74%	6.77%	6.63%	6.51%	2.99%	3.25%
383.00	2014	620,390.42	-	-	-	0.00%	22.21%	14.18%	10.45%	7.47%	5.81%	5.99%	5.96%	5.91%	2.88%
383.00	2015	2,439,485.62	309,243.00	-	309,243.00	12.68%	10.11%	15.79%	13.32%	11.55%	9.60%	8.21%	8.06%	7.88%	7.71%
383.00	2016	1,414,750.68	682.00	-	682.00	0.05%	8.04%	6.93%	11.37%	10.04%	8.99%	7.77%	6.84%	6.84%	6.76%
383.00	2017	708,158.36	811.31	-	811.31	0.11%	0.07%	6.81%	6.00%	9.99%	8.94%	8.11%	7.10%	6.31%	6.37%
383.00	2018	1,094,034.69	2,093.43	-	2,093.43	0.19%	0.16%	0.11%	5.53%	4.98%	8.42%	7.67%	7.05%	6.27%	5.66%
383.00	2019	877,383.36	1,063.14	-	1,063.14	0.12%	0.16%	0.15%	0.11%	4.80%	4.39%	7.48%	6.88%	6.38%	5.74%
383.00	2020	904,917.50	614.59	-	614.59	0.07%	0.09%	0.13%	0.13%	0.11%	4.23%	3.90%	6.70%	6.22%	5.80%
383.00	2021	1,025,395.70	1,880.16	-	1,880.16	0.18%	0.13%	0.13%	0.14%	0.14%	0.12%	3.74%	3.48%	6.01%	5.62%
383.00	2022	879,826.95	1,767.66	-	1,767.66	0.20%	0.19%	0.15%	0.14%	0.16%	0.15%	0.13%	3.40%	3.19%	5.52%
383.00	2023	883,950.52	2,342.89	(58,913.79)	61,256.68	6.93%	3.57%	2.33%	1.77%	1.46%	1.21%	1.09%	0.90%	3.71%	3.50%
383.00	2024	817,122.43	1,189.24	2,840.35	(1,651.11)	-0.20%	3.50%	2.38%	1.75%	1.42%	1.20%	1.03%	0.94%	0.80%	3.42%
387.00	1999	2,690,763.43	62,647.00	94,708.00	(32,061.00)	-1.19%									
387.00	2000	3,606,332.82	537,602.00	24,605.00	512,997.00	14.22%	7.64%								
387.00	2001	1,300,200.48	1,112.00	13,954.00	(12,842.00)	-0.99%	10.19%	6.16%							
387.00	2002	63,187.56	-	96,263.00	(96,263.00)	-152.34%	-8.00%	8.13%	4.85%						
387.00	2003	1,329,984.24	172,746.00	7,675.00	165,071.00	12.41%	4.94%	2.08%	9.03%	5.97%					
387.00	2004	679,451.83	-	1,221.00	(1,221.00)	-0.18%	8.15%	3.26%	1.62%	8.13%	5.54%				
387.00	2005	-	2,250.00	1,107.00	1,143.00	NA	-0.01%	8.21%	3.32%	1.66%	8.15%	5.55%			
387.00	2006	101,431.69	829.00	7,698.00	(6,869.00)	-6.77%	-5.65%	-0.89%	7.49%	2.85%	1.41%	7.94%	5.42%		
387.00	2007	1,410,651.23	-	13,228.00	(13,228.00)	-0.94%	-1.33%	-1.25%	-0.92%	4.11%	1.36%	0.73%	6.46%	4.62%	
387.00	2008	188,630.70	412.00	(2,545.00)	2,957.00	1.57%	-0.64%	-1.01%	-0.94%	-0.72%	3.99%	1.37%	0.76%	6.36%	4.57%
387.00	2009	18,497.80	12,150.00	-	12,150.00	65.68%	7.29%	0.12%	-0.29%	-0.22%	-0.21%	4.29%	1.68%	1.00%	32.80%
387.00	2010	24,961.95	1,366.00	-	1,366.00	5.47%	31.10%	7.10%	0.20%	-0.21%	-0.14%	-0.15%	4.30%	1.71%	3.00%
387.00	2011	-	(55.00)	9,487.00	(9,542.00)	NA	-32.75%	9.14%	2.99%	-0.38%	-0.75%	-0.69%	-0.55%	4.04%	3.19%
387.00	2012	192,877.81	21,286.00	1,263.00	20,023.00	10.38%	5.43%	5.44%	10.15%	6.34%	0.75%	0.35%	0.41%	0.35%	8.87%
387.00	2013	8,853.78	-	6,099.00	(6,099.00)	-68.89%	6.90%	2.17%	2.54%	7.30%	4.81%	0.41%	0.04%	0.10%	0.03%
387.00	2014	-	551.00	4,687.00	(4,136.00)	NA	-115.60%	4.85%	0.12%	0.71%	5.61%	3.85%	0.19%	-0.17%	-0.11%
387.00	2015	-	2,761.00	4,215.00	(1,454.00)	NA	NA	-132.02%	4.13%	-0.60%	0.07%	5.02%	3.52%	0.11%	-0.25%
387.00	2016	299,771.98	25,000.00	29,373.00	(4,373.00)	-1.46%	-1.94%	-3.32%	-5.20%	0.79%	-1.11%	-0.80%	1.46%	1.48%	-0.11%
387.00	2017	300,305.70	5,000.00	6,345.19	(1,345.19)	-0.45%	-0.95%	-1.20%	-1.88%	-2.86%	0.33%	-0.86%	-0.67%	0.78%	0.92%
387.00	2018	985,480.98	-	133,758.80	(133,758.80)	-13.57%	-10.51%	-8.80%	-8.89%	-9.15%	-9.48%	-7.34%	-7.87%	-7.69%	-6.95%
387.00	2019	173,826.94	-	4,174.80	(4,174.80)	-2.40%	-11.90%	-9.54%	-8.16%	-8.25%	-8.48%	-8.79%	-6.90%	-7.39%	-7.22%
387.00	2020	105,958.84	-	(21,382.58)	21,382.58	20.18%	6.15%	-9.21%	-7.53%	-6.55%	-6.63%	-6.85%	-7.15%	-5.51%	-5.97%
387.00	2021	-	-	18,524.26	(18,524.26)	NA	2.70%	-0.47%	-10.68%	-8.71%	-7.55%	-7.63%	-7.85%	-8.14%	-6.41%
387.00	2022	-	-	76,189.64	(76,189.64)	NA	NA	-69.21%	-27.70%	-16.70%	-13.58%	-11.63%	-11.71%	-11.93%	-12.20%
387.00	2023	1,311.68	-	8,793.95	(8,793.95)	-670.43%	-6478.99%	-7891.24%	-76.56%	-30.70%	-17.37%	-14.13%	-12.10%	-12.17%	-12.39%
387.00	2024	559,773.70	-	24,972.77	(24,972.77)	-4.46%	-6.02%	-19.60%	-22.90%	-16.06%	-13.23%	-13.42%	-11.59%	-10.33%	-10.39%
390.00	1999	22,898.78	-	89,922.00	(89,922.00)	-392.69%									
390.00	2000	47,326.85	-	6,818.00	(6,818.00)	-14.41%	-137.76%								
390.00	2001	75,293.42	-	242,316.00	(242,316.00)	-321.83%	-203.18%	-233.00%							
390.00	2002	223,690.00	2,727.00	59,863.00	(57,136.00)	-25.54%	-100.16%	-88.44%	-107.31%						

**SOUTHERN CALIFORNIA GAS
RETIREMENT AND NET SALVAGE
PER BOOK
DATA THROUGH DECEMBER 2020**

Acct	Year	Book Ret	Book Salvage	Book Removal Cost	Net Salvage	Net Salv. %	2- yr Net Salv. %	3- yr Net Salv. %	4- yr Net Salv. %	5- yr Net Salv. %	6- yr Net Salv. %	7- yr Net Salv. %	8- yr Net Salv. %	9- yr Net Salv. %	10- yr Net Salv. %
390.00	2003	329,791.04	-	74,831.00	(74,831.00)	-22.69%	-23.84%	-59.53%	-56.37%	-67.39%					
390.00	2004	524,750.89	-	51,712.00	(51,712.00)	-9.85%	-14.81%	-17.04%	-36.93%	-36.04%	-42.72%				
390.00	2005	74,172.14	-	303,579.00	(303,579.00)	-409.29%	-59.32%	-46.31%	-42.28%	-59.43%	-57.76%	-63.66%			
390.00	2006	235,523.33	-	447,718.00	(447,718.00)	-190.09%	-242.59%	-96.23%	-75.40%	-67.36%	-80.46%	-78.39%	-83.08%		
390.00	2007	6,093,248.21	-	473,790.00	(473,790.00)	-7.78%	-14.56%	-19.13%	-18.43%	-18.62%	-21.85%	-21.80%		-22.92%	
390.00	2008	897,747.86	-	342,605.00	(342,605.00)	-38.16%	-11.68%	-17.49%	-21.47%	-20.69%	-20.77%	-20.90%	-23.58%	-23.53%	-24.52%
390.00	2009	978,019.91	-	318,456.00	(318,456.00)	-32.56%	-35.24%	-14.24%	-19.29%	-22.78%	-22.01%	-22.04%	-22.12%	-24.51%	-24.46%
390.00	2010	401,109.25	-	(35,357.00)	35,357.00	8.81%	-20.53%	-27.48%	-13.14%	-17.98%	-21.32%	-20.67%	-20.74%	-20.85%	-23.15%
390.00	2011	8,106,788.04	-	402,624.00	(402,624.00)	-4.97%	-4.32%	-7.23%	-9.90%	-9.12%	-11.67%	-13.42%	-13.32%	-13.49%	-13.64%
390.00	2012	653,387.72	5,627.00	200,994.00	(195,367.00)	-29.90%	-6.83%	-6.14%	-8.69%	-11.09%	-9.91%	-12.35%	-14.04%	-13.92%	-14.08%
390.00	2013	1,579,884.43	750.00	282,463.00	(281,713.00)	-17.83%	-21.36%	-8.51%	-7.86%	-9.92%	-11.93%	-10.58%	-12.81%	-14.36%	-14.24%
390.00	2014	206,359.29	-	329,510.00	(329,510.00)	-159.68%	-34.22%	-33.06%	-11.47%	-10.72%	-12.51%	-14.31%	-12.20%	-14.39%	-15.92%
390.00	2015	315,147.70	806.00	33,724.00	(32,918.00)	-10.45%	-69.50%	-30.47%	-30.47%	-11.44%	-10.71%	-12.46%	-14.22%	-12.18%	-14.33%
390.00	2016	880,521.55	-	427,806.00	(427,806.00)	-48.59%	-38.53%	-56.36%	-35.95%	-34.86%	-14.22%	-13.46%	-14.88%	-16.38%	-13.77%
390.00	2017	4,036,184.53	-	423,013.10	(423,013.10)	-10.48%	-17.30%	-16.89%	-22.31%	-21.30%	-22.03%	-13.26%	-12.72%	-13.85%	-15.06%
390.00	2018	897,834.85	-	212,335.35	(212,335.35)	-23.65%	-12.88%	-18.28%	-17.88%	-22.50%	-21.57%	-22.20%	-13.82%	-13.29%	-14.34%
390.00	2019	763,214.82	-	659,642.75	(659,642.75)	-86.43%	-52.50%	-22.73%	-26.19%	-25.47%	-29.37%	-27.27%	-27.46%	-17.00%	-16.42%
390.00	2020	5,120,996.43	15,000.00	1,013,046.54	(998,046.54)	-19.49%	-28.17%	-27.57%	-21.20%	-23.26%	-22.92%	-25.23%	-24.38%	-24.63%	-17.57%
390.00	2021	-	15,000.00	334,485.87	(319,485.87)	NA	-25.73%	-33.60%	-32.28%	-24.15%	-25.99%	-25.58%	-27.85%	-26.70%	-26.84%
390.00	2022	721,675.70	-	(18,766.62)	18,766.62	2.60%	-41.67%	-22.23%	-22.23%	-29.65%	-28.93%	-24.33%	-23.98%	-26.15%	-25.24%
390.00	2023	842,909.46	-	598,288.90	(598,288.90)	-70.98%	-37.04%	-57.46%	-28.38%	-34.32%	-33.18%	-25.78%	-27.29%	-26.90%	-28.89%
390.00	2024	9,315,136.89	-	497,314.36	(497,314.36)	-5.34%	-10.79%	-9.90%	-12.83%	-14.96%	-18.22%	-18.49%	-17.00%	-18.23%	-18.13%
390.10	1999	-	-	-	-	NA									
390.10	2000	-	-	-	-	NA	NA								
390.10	2001	-	-	-	-	NA	NA	NA							
390.10	2002	-	-	-	-	NA	NA	NA	NA						
390.10	2003	-	-	-	-	NA	NA	NA	NA	NA					
390.10	2004	-	-	-	-	NA	NA	NA	NA	NA	NA				
390.10	2005	-	-	-	-	NA	NA	NA	NA	NA	NA	NA			
390.10	2006	-	-	-	-	NA	NA	NA	NA	NA	NA	NA	NA		
390.10	2007	-	-	-	-	NA	NA	NA	NA	NA	NA	NA	NA	NA	
390.10	2008	-	-	-	-	NA	NA	NA	NA	NA	NA	NA	NA	NA	NA
390.10	2009	-	-	-	-	NA	NA	NA	NA	NA	NA	NA	NA	NA	NA
390.10	2010	-	-	-	-	NA	NA	NA	NA	NA	NA	NA	NA	NA	NA
390.10	2011	-	-	-	-	NA	NA	NA	NA	NA	NA	NA	NA	NA	NA
390.10	2012	-	-	110,108.00	(110,108.00)	NA	NA	NA	NA	NA	NA	NA	NA	NA	NA
390.10	2013	-	-	-	-	NA	NA	NA	NA	NA	NA	NA	NA	NA	NA
390.10	2014	-	-	11,907.00	(11,907.00)	NA	NA	NA	NA	NA	NA	NA	NA	NA	NA
390.10	2015	-	-	454.00	(454.00)	NA	NA	NA	NA	NA	NA	NA	NA	NA	NA
390.10	2016	21,430.77	-	(100.00)	100.00	0.47%	-1.65%	-57.21%	-57.21%	-571.00%	-571.00%	-571.00%	-571.00%	-571.00%	-571.00%
390.10	2017	-	-	45,008.56	(45,008.56)	NA	-209.55%	-211.67%	-267.23%	-267.23%	-781.02%	-781.02%	-781.02%	-781.02%	-781.02%
390.10	2018	32,395.00	-	30,998.16	(30,998.16)	-95.69%	-234.62%	-141.02%	-141.87%	-163.99%	-163.99%	-368.55%	-368.55%	-368.55%	-368.55%
390.10	2019	-	-	177,233.56	(177,233.56)	NA	-642.79%	-781.73%	-470.30%	-471.14%	-493.26%	-493.26%	-697.82%	-697.82%	-697.82%

**SOUTHERN CALIFORNIA GAS
RETIREMENT AND NET SALVAGE
PER BOOK
DATA THROUGH DECEMBER 2020**

Acct	Year	Book Ret	Book Salvage	Book Removal Cost	Net Salvage	Net Salv. %	2- yr Net Salv. %	3- yr Net Salv. %	4- yr Net Salv. %	5- yr Net Salv. %	6- yr Net Salv. %	7- yr Net Salv. %	8- yr Net Salv. %	9- yr Net Salv. %	10- yr Net Salv. %
390.10	2020	41,364.27	-	-	-	0.00%	-428.47%	-282.31%	-343.33%	-265.93%	-266.41%	-278.92%	-278.92%	-394.59%	-394.59%
390.10	2021	123,033.71	-	207,221.75	(207,221.75)	-168.43%	-126.05%	-233.86%	-211.11%	-233.98%	-210.96%	-211.17%	-216.62%	-216.62%	-267.08%
390.10	2022	248,058.25	-	332,412.08	(332,412.08)	-134.01%	-145.42%	-130.83%	-173.80%	-168.12%	-178.23%	-170.02%	-170.12%	-172.67%	-172.67%
390.10	2023	99,416.34	-	75,087.03	(75,087.03)	-75.53%	-117.27%	-130.65%	-120.09%	-154.72%	-151.20%	-159.47%	-153.41%	-153.49%	-155.60%
390.10	2024	7,547,787.89	-	101,629.91	(101,629.91)	-1.35%	-2.31%	-6.45%	-8.93%	-8.89%	-11.09%	-11.43%	-11.98%	-11.95%	-11.95%
New Acct	Solar and Fuel Cell														
390.20	2020	-	-	-	-	-	-	-	-	-	-	-	-	-	-
390.20	2021	-	-	-	-	-	-	-	-	-	-	-	-	-	-
390.20	2022	-	-	-	-	-	-	-	-	-	-	-	-	-	-
390.20	2023	-	-	-	-	-	-	-	-	-	-	-	-	-	-
390.20	2024	-	-	53,996.47	-	-	-	-	-	-	-	-	-	-	-
391.10	1999	358,554.55	6,351.00	130,287.00	(123,936.00)	-34.57%	-	-	-	-	-	-	-	-	-
391.10	2000	628,684.71	23,634.00	39,671.00	(16,037.00)	-2.55%	-14.18%	-	-	-	-	-	-	-	-
391.10	2001	1,155,515.45	14,729.00	19,570.00	(4,841.00)	-0.42%	-1.17%	-6.76%	-	-	-	-	-	-	-
391.10	2002	32,268.84	7,348.00	26,232.00	(18,884.00)	-58.52%	-2.00%	-2.19%	-7.53%	-	-	-	-	-	-
391.10	2003	3,787,598.78	9,403.00	31,614.00	(22,211.00)	-0.59%	-1.08%	-0.92%	-1.11%	-3.12%	-	-	-	-	-
391.10	2004	3,393,400.20	5,775.00	42,095.00	(36,320.00)	-1.07%	-0.82%	-1.07%	-0.98%	-1.09%	-2.38%	-	-	-	-
391.10	2005	33,097,585.93	1,546.00	53,488.00	(51,942.00)	-0.16%	-0.24%	-0.27%	-0.32%	-0.32%	-0.36%	-0.65%	-	-	-
391.10	2006	1,678,125.89	1,536.00	60,111.00	(58,575.00)	-3.49%	-0.32%	-0.38%	-0.40%	-0.45%	-0.45%	-0.48%	-0.75%	-	-
391.10	2007	2,421,440.60	-	24,967.00	(24,967.00)	-1.03%	-2.04%	-0.36%	-0.42%	-0.44%	-0.48%	-0.48%	-0.51%	-0.77%	-
391.10	2008	1,410,810.47	300.00	23,106.00	(22,806.00)	-1.62%	-1.25%	-1.93%	-0.41%	-0.46%	-0.47%	-0.51%	-0.51%	-0.54%	-0.79%
391.10	2009	274,767.86	144.00	43,390.00	(43,246.00)	-15.74%	-3.92%	-2.22%	-2.59%	-0.52%	-0.56%	-0.56%	-0.61%	-0.60%	-0.63%
391.10	2010	303,574.45	499.00	36,514.00	(36,015.00)	-11.86%	-13.70%	-5.13%	-2.88%	-3.05%	-0.61%	-0.64%	-0.64%	-0.68%	-0.67%
391.10	2011	1,009,469.55	-	75,982.00	(75,982.00)	-7.53%	-8.53%	-9.78%	-5.94%	-3.75%	-3.69%	-0.78%	-0.80%	-0.79%	-0.82%
391.10	2012	547,946.60	200.00	67,758.00	(67,558.00)	-12.33%	-9.22%	-9.65%	-10.43%	-6.93%	-4.53%	-4.30%	-0.94%	-0.95%	-0.92%
391.10	2013	170,768.69	-	82,534.00	(82,534.00)	-48.33%	-20.88%	-13.08%	-12.90%	-13.24%	-8.83%	-5.75%	-5.27%	-1.13%	-1.13%
391.10	2014	605,536.81	-	89,616.00	(89,616.00)	-14.80%	-22.18%	-18.10%	-13.53%	-13.34%	-13.56%	-9.66%	-6.56%	-5.95%	-1.33%
391.10	2015	200,471.23	-	86,678.00	(86,678.00)	-43.24%	-21.87%	-26.50%	-21.41%	-15.88%	-15.45%	-15.47%	-11.15%	-7.62%	-6.82%
391.10	2016	232,781.95	-	86,406.00	(86,406.00)	-37.12%	-39.95%	-25.29%	-28.54%	-23.49%	-17.66%	-17.09%	-16.98%	-12.42%	-8.58%
391.10	2017	530,841.52	-	96,631.15	(96,631.15)	-18.20%	-23.97%	-27.98%	-22.89%	-25.39%	-22.26%	-17.75%	-17.26%	-17.15%	-13.00%
391.10	2018	2,177,149.72	25.00	84,767.11	(84,742.11)	-3.89%	-6.70%	-9.11%	-11.28%	-11.85%	-13.44%	-13.31%	-12.24%	-12.22%	-12.38%
391.10	2019	86,327.63	-	219,511.18	(219,511.18)	-254.28%	-13.44%	-14.35%	-16.10%	-17.78%	-17.31%	-18.63%	-17.88%	-16.00%	-15.78%
391.10	2020	4,430,058.07	-	79,573.27	(79,573.27)	-1.80%	-6.62%	-5.73%	-6.65%	-7.60%	-8.53%	-9.79%	-8.99%	-9.70%	-9.70%
391.10	2021	4,447,496.63	-	85,878.65	(85,878.65)	-1.93%	-1.86%	-4.29%	-4.22%	-4.85%	-5.48%	-6.11%	-6.52%	-7.08%	-7.29%
391.10	2022	434,490.13	-	29,438.90	(29,438.90)	-6.78%	-2.36%	-2.09%	-4.41%	-4.31%	-4.92%	-5.53%	-6.13%	-6.53%	-7.07%
391.10	2023	635,716.57	-	36,916.10	(36,916.10)	-5.81%	-6.20%	-2.76%	-2.33%	-4.50%	-4.39%	-4.97%	-5.54%	-6.12%	-6.50%
391.10	2024	639,849.81	-	-	-	0.00%	-2.89%	-3.88%	-2.47%	-2.19%	-4.23%	-4.17%	-4.73%	-5.28%	-5.83%
391.20	1999	7,487,678.01	74,277.00	893.00	73,384.00	0.98%	-	-	-	-	-	-	-	-	-
391.20	2000	8,087,230.84	31,975.00	81.00	31,894.00	0.39%	0.68%	-	-	-	-	-	-	-	-
391.20	2001	15,082,024.27	20,872.00	100.00	20,772.00	0.14%	0.23%	0.41%	-	-	-	-	-	-	-
391.20	2002	2,463,707.20	72,242.00	(177.00)	72,419.00	2.94%	0.53%	0.49%	0.60%	-	-	-	-	-	-

SOUTHERN CALIFORNIA GAS
RETIREMENT AND NET SALVAGE
PER BOOK
DATA THROUGH DECEMBER 2020

Acct	Year	Book Ret	Book Salvage	Book Removal Cost	Net Salvage	Net Salv. %	2- yr Net Salv. %	3- yr Net Salv. %	4- yr Net Salv. %	5- yr Net Salv. %	6- yr Net Salv. %	7- yr Net Salv. %	8- yr Net Salv. %	9- yr Net Salv. %	10- yr Net Salv. %
391.20	2003	11,302,322.78	28,510.00	-	28,510.00	0.25%	0.73%	0.42%	0.42%	0.51%					
391.20	2004	8,248,954.75	20,586.00	-	20,586.00	0.25%	0.25%	0.55%	0.38%	0.39%	0.47%				
391.20	2005	7,296,356.02	41,996.00	703.00	41,293.00	0.57%	0.40%	0.34%	0.56%	0.41%	0.41%	0.48%			
391.20	2006	3,479,074.09	62,982.00	16,215.00	46,767.00	1.34%	0.82%	0.57%	0.45%	0.64%	0.48%	0.47%	0.53%		
391.20	2007	27,376,859.73	125,387.00	2,364.00	123,023.00	0.45%	0.55%	0.55%	0.50%	0.45%	0.55%	0.47%	0.46%	0.50%	
391.20	2008	4,944,388.98	327,730.00	143.00	327,587.00	6.63%	1.39%	1.39%	1.25%	1.09%	0.94%	1.01%	0.85%	0.81%	0.82%
391.20	2009	13,494,921.47	50,653.00	-	50,653.00	0.38%	2.05%	1.09%	1.11%	1.04%	0.94%	0.84%	0.90%	0.78%	0.75%
391.20	2010	19,946,859.08	8,868.00	1,307.00	7,561.00	0.04%	0.17%	1.01%	0.77%	0.80%	0.78%	0.73%	0.67%	0.73%	0.65%
391.20	2011	16,291,403.79	5,453.00	5,381.00	72.00	0.00%	0.02%	0.12%	0.71%	0.62%	0.65%	0.64%	0.61%	0.57%	0.63%
391.20	2012	23,920,360.35	-	-	-	0.00%	0.00%	0.01%	0.08%	0.49%	0.48%	0.51%	0.51%	0.49%	0.47%
391.20	2013	16,516,159.76	-	-	-	0.00%	0.00%	0.00%	0.01%	0.06%	0.41%	0.42%	0.44%	0.45%	0.44%
391.20	2014	29,858,673.57	82,265.00	-	82,265.00	0.28%	0.18%	0.12%	0.10%	0.08%	0.12%	0.37%	0.39%	0.41%	0.42%
391.20	2015	28,656,805.02	-	57,670.00	(57,670.00)	-0.20%	0.04%	0.03%	0.02%	0.02%	0.02%	0.06%	0.27%	0.29%	0.31%
391.20	2016	13,460,849.50	-	-	-	0.00%	-0.14%	0.03%	0.03%	0.02%	0.02%	0.02%	0.05%	0.25%	0.27%
391.20	2017	61,708,766.94	-	87.00	(87.00)	0.00%	0.00%	-0.06%	0.02%	0.02%	0.01%	0.01%	0.02%	0.04%	0.18%
391.20	2018	17,841,017.98	500.00	2,344.00	(1,844.00)	-0.01%	0.00%	0.00%	-0.05%	0.01%	0.01%	0.01%	0.01%	0.01%	0.03%
391.20	2019	40,186,690.00	-	-	-	0.00%	0.00%	0.00%	0.00%	-0.04%	0.01%	0.01%	0.01%	0.01%	0.01%
391.20	2020	27,026,250.28	-	-	-	0.00%	0.00%	0.00%	0.00%	0.00%	-0.03%	0.01%	0.01%	0.01%	0.01%
391.20	2021	28,914,036.96	-	-	-	0.00%	0.00%	0.00%	0.00%	0.00%	0.00%	-0.03%	0.01%	0.01%	0.01%
391.20	2022	43,818,097.42	65,000.00	(2,430.79)	67,430.79	0.15%	0.09%	0.07%	0.05%	0.04%	0.03%	0.03%	0.00%	0.03%	0.03%
391.20	2023	4,429,182.35	-	-	-	0.00%	0.14%	0.09%	0.06%	0.05%	0.04%	0.03%	0.03%	0.00%	0.03%
391.20	2024	74,877,943.10	-	-	-	0.00%	0.00%	0.05%	0.04%	0.04%	0.03%	0.03%	0.02%	0.02%	0.00%
391.30	1999	-	-	-	-	-	-	-	-	-	-	-	-	-	-
391.30	2000	1,269,041.88	-	-	-	0.00%									
391.30	2001	-	-	-	-	NA	0.00%								
391.30	2002	5,265,320.89	-	-	-	0.00%	0.00%	0.00%							
391.30	2003	-	-	-	-	NA	0.00%	0.00%	0.00%						
391.30	2004	-	-	-	-	NA	NA	0.00%	0.00%	0.00%					
391.30	2005	1,162,765.78	-	-	-	0.00%	0.00%	0.00%	0.00%	0.00%	0.00%				
391.30	2006	-	-	-	-	NA	0.00%	0.00%	0.00%	0.00%	0.00%	0.00%			
391.30	2007	-	-	-	-	NA	NA	0.00%	0.00%	0.00%	0.00%	0.00%	0.00%		
391.30	2008	185,877.35	-	-	-	0.00%	0.00%	0.00%	0.00%	0.00%	0.00%	0.00%	0.00%	0.00%	
391.30	2009	-	-	-	-	NA	0.00%	0.00%	0.00%	0.00%	0.00%	0.00%	0.00%	0.00%	0.00%
391.30	2010	-	-	-	-	NA	NA	0.00%	0.00%	0.00%	0.00%	0.00%	0.00%	0.00%	0.00%
391.30	2011	4,219,852.51	-	-	-	0.00%	0.00%	0.00%	0.00%	0.00%	0.00%	0.00%	0.00%	0.00%	0.00%
391.30	2012	2,601,771.15	-	-	-	0.00%	0.00%	0.00%	0.00%	0.00%	0.00%	0.00%	0.00%	0.00%	0.00%
391.30	2013	649,675.19	-	-	-	0.00%	0.00%	0.00%	0.00%	0.00%	0.00%	0.00%	0.00%	0.00%	0.00%
391.30	2014	-	-	-	-	NA	0.00%	0.00%	0.00%	0.00%	0.00%	0.00%	0.00%	0.00%	0.00%
391.30	2015	-	-	-	-	NA	NA	0.00%	0.00%	0.00%	0.00%	0.00%	0.00%	0.00%	0.00%
391.30	2016	-	-	-	-	NA	NA	NA	0.00%	0.00%	0.00%	0.00%	0.00%	0.00%	0.00%
391.30	2017	-	-	-	-	NA	NA	NA	NA	0.00%	0.00%	0.00%	0.00%	0.00%	0.00%
391.30	2018	-	-	-	-	NA	NA	NA	NA	NA	0.00%	0.00%	0.00%	0.00%	0.00%
391.30	2019	-	-	-	-	NA	NA	NA	NA	NA	NA	0.00%	0.00%	0.00%	0.00%

SOUTHERN CALIFORNIA GAS
 RETIREMENT AND NET SALVAGE
 PER BOOK
 DATA THROUGH DECEMBER 2020

Acct	Year	Book Ret	Book Salvage	Book Removal Cost	Net Salvage	Net Salv. %	2- yr Net Salv. %	3- yr Net Salv. %	4- yr Net Salv. %	5- yr Net Salv. %	6- yr Net Salv. %	7- yr Net Salv. %	8- yr Net Salv. %	9- yr Net Salv. %	10- yr Net Salv. %
391.30	2020	15,702,079.77	-	-	-	0.00%	0.00%	0.00%	0.00%	0.00%	0.00%	0.00%	0.00%	0.00%	0.00%
391.30	2021	-	-	-	-	NA	0.00%	0.00%	0.00%	0.00%	0.00%	0.00%	0.00%	0.00%	0.00%
391.30	2022	-	-	-	-	NA	NA	0.00%	0.00%	0.00%	0.00%	0.00%	0.00%	0.00%	0.00%
391.30	2023	-	-	-	-	NA	NA	NA	0.00%	0.00%	0.00%	0.00%	0.00%	0.00%	0.00%
391.30	2024	-	-	-	-	NA	NA	NA	NA	0.00%	0.00%	0.00%	0.00%	0.00%	0.00%
391.40	1999	3,745,946.98	-	-	-	0.00%									
391.40	2000	-	-	-	-	NA	0.00%								
391.40	2001	-	-	-	-	NA	NA	0.00%							
391.40	2002	5,550,340.12	-	-	-	0.00%	0.00%	0.00%	0.00%						
391.40	2003	-	-	-	-	NA	0.00%	0.00%	0.00%	0.00%					
391.40	2004	-	-	-	-	NA	NA	0.00%	0.00%	0.00%	0.00%				
391.40	2005	-	-	-	-	NA	NA	NA	0.00%	0.00%	0.00%	0.00%			
391.40	2006	-	-	-	-	NA	NA	NA	NA	0.00%	0.00%	0.00%	0.00%		
391.40	2007	4,149,868.93	-	-	-	0.00%	0.00%	0.00%	0.00%	0.00%	0.00%	0.00%	0.00%	0.00%	
391.40	2008	3,956,673.71	-	-	-	0.00%	0.00%	0.00%	0.00%	0.00%	0.00%	0.00%	0.00%	0.00%	0.00%
391.40	2009	-	-	-	-	NA	0.00%	0.00%	0.00%	0.00%	0.00%	0.00%	0.00%	0.00%	0.00%
391.40	2010	-	-	-	-	NA	NA	0.00%	0.00%	0.00%	0.00%	0.00%	0.00%	0.00%	0.00%
391.40	2011	54,033,766.99	-	-	-	0.00%	0.00%	0.00%	0.00%	0.00%	0.00%	0.00%	0.00%	0.00%	0.00%
391.40	2012	8,472,672.88	-	-	-	0.00%	0.00%	0.00%	0.00%	0.00%	0.00%	0.00%	0.00%	0.00%	0.00%
391.40	2013	1,655,472.94	-	-	-	0.00%	0.00%	0.00%	0.00%	0.00%	0.00%	0.00%	0.00%	0.00%	0.00%
391.40	2014	3,149,054.76	-	-	-	0.00%	0.00%	0.00%	0.00%	0.00%	0.00%	0.00%	0.00%	0.00%	0.00%
391.40	2015	-	-	-	-	NA	0.00%	0.00%	0.00%	0.00%	0.00%	0.00%	0.00%	0.00%	0.00%
391.40	2016	-	-	-	-	NA	NA	0.00%	0.00%	0.00%	0.00%	0.00%	0.00%	0.00%	0.00%
391.40	2017	-	-	-	-	NA	NA	NA	0.00%	0.00%	0.00%	0.00%	0.00%	0.00%	0.00%
391.40	2018	-	-	-	-	NA	NA	NA	NA	0.00%	0.00%	0.00%	0.00%	0.00%	0.00%
391.40	2019	-	-	-	-	NA	NA	NA	NA	NA	0.00%	0.00%	0.00%	0.00%	0.00%
391.40	2020	-	-	-	-	NA	NA	NA	NA	NA	NA	0.00%	0.00%	0.00%	0.00%
391.40	2021	-	-	-	-	NA	NA	NA	NA	NA	NA	NA	0.00%	0.00%	0.00%
391.40	2022	-	-	-	-	NA	NA	NA	NA	NA	NA	NA	NA	0.00%	0.00%
391.40	2023	-	-	-	-	NA	NA	NA	NA	NA	NA	NA	NA	NA	0.00%
391.40	2024	-	-	-	-	NA	NA	NA	NA	NA	NA	NA	NA	NA	NA
391.50	2011	11,212,348.30	-	-	-	0.00%									
391.50	2012	2,617,893.92	-	-	-	0.00%	0.00%								
391.50	2013	8,462,990.15	-	-	-	0.00%	0.00%	0.00%							
391.50	2014	783,231.18	-	-	-	0.00%	0.00%	0.00%	0.00%						
391.50	2015	-	-	-	-	NA	0.00%	0.00%	0.00%	0.00%					
391.50	2016	-	-	-	-	NA	NA	0.00%	0.00%	0.00%	0.00%				
391.50	2017	-	-	-	-	NA	NA	NA	0.00%	0.00%	0.00%	0.00%			
391.50	2018	-	-	-	-	NA	NA	NA	NA	0.00%	0.00%	0.00%	0.00%		
391.50	2019	-	-	-	-	NA	NA	NA	NA	NA	0.00%	0.00%	0.00%	0.00%	
391.50	2020	-	-	-	-	NA	NA	NA	NA	NA	NA	0.00%	0.00%	0.00%	0.00%
391.50	2021	-	-	-	-	NA	NA	NA	NA	NA	NA	NA			

SOUTHERN CALIFORNIA GAS
RETIREMENT AND NET SALVAGE
PER BOOK
DATA THROUGH DECEMBER 2020

Acct	Year	Book Ret	Book Salvage	Book Removal Cost	Net Salvage	Net Salv. %	2- yr Net Salv. %	3- yr Net Salv. %	4- yr Net Salv. %	5- yr Net Salv. %	6- yr Net Salv. %	7- yr Net Salv. %	8- yr Net Salv. %	9- yr Net Salv. %	10- yr Net Salv. %
391.50	2022	-	-	-	-	NA	NA	NA	NA	NA	NA	NA	NA		
391.50	2023	-	-	-	-	NA	NA	NA	NA	NA	NA	NA	NA	NA	
391.50	2024	-	-	-	-	NA	NA	NA	NA	NA	NA	NA	NA	NA	NA
392.00	1999	-	-	-	-	NA									
392.00	2000	-	-	-	-	NA	NA								
392.00	2001	-	-	-	-	NA	NA	NA							
392.00	2002	-	-	-	-	NA	NA	NA	NA						
392.00	2003	-	-	-	-	NA	NA	NA	NA	NA					
392.00	2004	-	-	-	-	NA	NA	NA	NA	NA	NA				
392.00	2005	-	-	-	-	NA	NA	NA	NA	NA	NA	NA			
392.00	2006	-	-	-	-	NA	NA	NA	NA	NA	NA	NA	NA		
392.00	2007	18,473.10	-	-	-	0.00%	0.00%	0.00%	0.00%	0.00%	0.00%	0.00%	0.00%	0.00%	
392.00	2008	1,518,213.50	-	-	-	0.00%	0.00%	0.00%	0.00%	0.00%	0.00%	0.00%	0.00%	0.00%	0.00%
392.00	2009	-	-	-	-	NA	0.00%	0.00%	0.00%	0.00%	0.00%	0.00%	0.00%	0.00%	0.00%
392.00	2010	-	-	-	-	NA	NA	0.00%	0.00%	0.00%	0.00%	0.00%	0.00%	0.00%	0.00%
392.00	2011	24,744.05	32,000.00	-	32,000.00	129.32%	129.32%	129.32%	2.07%	2.05%	2.05%	2.05%	2.05%	2.05%	2.05%
392.00	2012	45,532.16	28,916.00	-	28,916.00	63.51%	86.68%	86.68%	86.68%	3.83%	3.79%	3.79%	3.79%	3.79%	3.79%
392.00	2013	53,968.42	4,714.00	-	4,714.00	8.73%	33.80%	52.82%	52.82%	52.82%	4.00%	3.95%	3.95%	3.95%	3.95%
392.00	2014	181,772.09	40,521.00	-	40,521.00	22.29%	19.19%	26.36%	34.69%	34.69%	34.69%	5.82%	5.76%	5.76%	5.76%
392.00	2015	133,717.07	-	-	-	0.00%	12.84%	12.24%	17.87%	24.14%	24.14%	24.14%	5.42%	5.37%	5.37%
392.00	2016	5,398.21	168,755.00	-	168,755.00	3126.13%	121.31%	65.22%	57.09%	57.78%	61.76%	61.76%	61.76%	14.00%	13.87%
392.00	2017	32,951.77	(1,507.50)	-	(1,507.50)	-4.57%	436.11%	97.20%	64.75%	56.68%	57.42%	61.42%	61.42%	61.42%	13.93%
392.00	2018	68,328.56	-	4.50	(4.50)	-0.01%	-1.49%	156.77%	120.22%	64.75%	56.68%	57.42%	61.42%	61.42%	61.42%
392.00	2019	6,742.35	1,808.10	-	1,808.10	26.82%	2.40%	0.27%	149.05%	68.40%	48.86%	44.38%	46.03%	49.75%	49.75%
392.00	2020	5,699.67	-	-	-	0.00%	14.53%	2.23%	0.26%	141.92%	66.86%	48.22%	43.86%	45.53%	49.24%
392.00	2021	119,715.90	-	-	-	0.00%	0.00%	1.37%	2.23%	0.26%	141.92%	66.86%	48.22%	43.86%	45.53%
392.00	2022	5,585.24	-	8,928.59	(8,928.59)	-159.86%	-7.13%	-6.82%	-57.23%	-8.82%	-7.59%	134.42%	63.33%	46.17%	42.03%
392.00	2023	-	-	66,771.71	(66,771.71)	NA	-1355.36%	-60.41%	-57.79%	-53.64%	-35.86%	-31.55%	38.19%	24.69%	23.91%
392.00	2024	-	-	(75,700.30)	75,700.30	NA	NA	0.00%	0.00%	0.00%	1.31%	0.88%	0.12%	69.16%	44.71%
393.00	1999	19,418.59	50.00	-	50.00	0.26%									
393.00	2000	2,440.95	-	-	-	0.00%	0.23%								
393.00	2001	21,312.28	-	-	-	0.00%	0.00%	0.12%							
393.00	2002	208,267.02	-	-	-	0.00%	0.00%	0.00%	0.02%						
393.00	2003	43,318.35	367.00	-	367.00	0.85%	0.15%	0.13%	0.13%	0.14%					
393.00	2004	129,315.30	-	-	-	0.00%	0.21%	0.10%	0.09%	0.09%	0.10%				
393.00	2005	154,100.51	-	-	-	0.00%	0.00%	0.11%	0.07%	0.07%	0.07%	0.07%			
393.00	2006	161,434.43	-	-	-	0.00%	0.00%	0.00%	0.08%	0.05%	0.05%	0.05%	0.06%		
393.00	2007	362,884.97	-	-	-	0.00%	0.00%	0.00%	0.00%	0.04%	0.03%	0.03%	0.03%	0.04%	
393.00	2008	38,428.40	-	-	-	0.00%	0.00%	0.00%	0.00%	0.00%	0.04%	0.03%	0.03%	0.03%	0.04%
393.00	2009	51,229.74	-	-	-	0.00%	0.00%	0.00%	0.00%	0.00%	0.00%	0.04%	0.03%	0.03%	0.03%
393.00	2010	3,884.08	-	-	-	0.00%	0.00%	0.00%	0.00%	0.00%	0.00%	0.00%	0.04%	0.03%	0.03%
393.00	2011	-	-	-	-	NA	0.00%	0.00%	0.00%	0.00%	0.00%	0.00%	0.00%	0.04%	0.03%

SOUTHERN CALIFORNIA GAS
RETIREMENT AND NET SALVAGE
PER BOOK
DATA THROUGH DECEMBER 2020

Acct	Year	Book Ret	Book Salvage	Book Removal Cost	Net Salvage	Net Salv. %	2- yr Net Salv. %	3- yr Net Salv. %	4- yr Net Salv. %	5- yr Net Salv. %	6- yr Net Salv. %	7- yr Net Salv. %	8- yr Net Salv. %	9- yr Net Salv. %	10- yr Net Salv. %
393.00	2012	-	-	-	-	NA	NA	0.00%	0.00%	0.00%	0.00%	0.00%	0.00%	0.00%	0.04%
393.00	2013	-	-	-	-	NA	NA	NA	0.00%	0.00%	0.00%	0.00%	0.00%	0.00%	0.00%
393.00	2014	12,801.89	-	-	-	0.00%	0.00%	0.00%	0.00%	0.00%	0.00%	0.00%	0.00%	0.00%	0.00%
393.00	2015	-	-	-	-	NA	0.00%	0.00%	0.00%	0.00%	0.00%	0.00%	0.00%	0.00%	0.00%
393.00	2016	-	-	-	-	NA	NA	0.00%	0.00%	0.00%	0.00%	0.00%	0.00%	0.00%	0.00%
393.00	2017	-	-	-	-	NA	NA	NA	0.00%	0.00%	0.00%	0.00%	0.00%	0.00%	0.00%
393.00	2018	-	-	-	-	NA	NA	NA	NA	0.00%	0.00%	0.00%	0.00%	0.00%	0.00%
393.00	2019	-	-	-	-	NA	NA	NA	NA	NA	0.00%	0.00%	0.00%	0.00%	0.00%
393.00	2020	-	-	-	-	NA	NA	NA	NA	NA	NA	0.00%	0.00%	0.00%	0.00%
393.00	2021	-	-	-	-	NA	NA	NA	NA	NA	NA	NA	0.00%	0.00%	0.00%
393.00	2022	-	-	-	-	NA	NA	NA	NA	NA	NA	NA	NA	0.00%	0.00%
393.00	2023	-	-	-	-	NA	NA	NA	NA	NA	NA	NA	NA	NA	0.00%
393.00	2024	-	-	-	-	NA	NA	NA	NA	NA	NA	NA	NA	NA	NA
394.00	1999	16,697.10	8,318.00	30,390.89	(22,072.89)	-132.20%									
394.00	2000	13,981.42	3,953.00	49,906.59	(45,953.59)	-328.68%	-221.74%								
394.00	2001	23,438.33	4,970.00	18,936.05	(13,966.05)	-59.59%	-160.13%	-151.51%							
394.00	2002	170,831.29	10,361.00	52,156.02	(41,795.02)	-24.47%	-28.70%	-48.84%	-55.03%						
394.00	2003	5,258.77	2,160.00	21,937.32	(19,777.32)	-376.08%	-34.97%	-37.86%	-56.90%	-62.36%					
394.00	2004	49,360.34	1,016.00	7,200.93	(6,184.93)	-12.53%	-47.53%	-30.05%	-32.84%	-48.57%	-53.56%				
394.00	2005	69,298.43	530.00	77,867.27	(77,337.27)	-111.60%	-70.39%	-83.36%	-49.23%	-49.99%	-61.72%	-65.09%			
394.00	2006	157,318.86	10,157.00	3,876.47	6,280.53	3.99%	-31.36%	-27.99%	-34.50%	-30.71%	-32.13%	-40.60%	-43.62%		
394.00	2007	40,670.79	1,350.00	-	1,350.00	3.32%	3.85%	-26.08%	-23.97%	-29.72%	-27.90%	-29.34%	-37.23%	-40.13%	
394.00	2008	14,297.98	1,765.00	-	1,765.00	12.34%	5.67%	4.43%	-24.13%	-22.40%	-27.93%	-26.76%	-28.21%	-35.93%	-38.79%
394.00	2009	102,085.94	-	-	-	0.00%	1.52%	1.98%	2.99%	-17.71%	-17.12%	-21.43%	-22.28%	-23.66%	-30.26%
394.00	2010	672,036.87	4,068.00	-	4,068.00	0.61%	0.53%	0.74%	0.87%	1.36%	-6.05%	-6.34%	-8.09%	-10.27%	-11.16%
394.00	2011	138,395.75	-	-	-	0.00%	0.50%	0.45%	0.63%	0.74%	1.20%	-5.35%	-5.63%	-7.19%	-9.27%
394.00	2012	233,985.31	-	(328.61)	328.61	0.14%	0.09%	0.42%	0.38%	0.53%	0.63%	1.02%	-4.45%	-4.72%	-6.04%
394.00	2013	591,517.11	-	-	-	0.00%	0.04%	0.03%	0.27%	0.25%	0.35%	0.42%	0.71%	-3.15%	-3.37%
394.00	2014	1,353,047.87	-	-	-	0.00%	0.00%	0.02%	0.01%	0.15%	0.14%	0.20%	0.24%	0.42%	-1.88%
394.00	2015	988,880.26	-	328.61	(328.61)	-0.03%	-0.01%	-0.01%	0.00%	0.00%	0.10%	0.10%	0.14%	0.17%	0.31%
394.00	2016	405,695.29	13,045.00	-	13,045.00	3.22%	0.91%	0.46%	0.38%	0.37%	0.35%	0.39%	0.38%	0.42%	0.45%
394.00	2017	414,710.60	5,000.00	-	5,000.00	1.21%	2.20%	0.98%	0.56%	0.47%	0.45%	0.44%	0.46%	0.45%	0.49%
394.00	2018	69,078.80	3,695.00	-	3,695.00	5.35%	1.80%	2.44%	1.14%	0.66%	0.56%	0.54%	0.52%	0.53%	0.52%
394.00	2019	1,005,685.56	-	-	-	0.00%	0.34%	0.58%	1.15%	0.74%	0.51%	0.44%	0.43%	0.42%	0.44%
394.00	2020	1,093,036.88	-	-	-	0.00%	0.00%	0.17%	0.34%	0.73%	0.54%	0.40%	0.36%	0.35%	0.35%
394.00	2021	76,381.60	-	-	-	0.00%	0.00%	0.00%	0.16%	0.33%	0.71%	0.53%	0.40%	0.36%	0.35%
394.00	2022	44,481.67	-	-	-	0.00%	0.00%	0.00%	0.00%	0.16%	0.32%	0.70%	0.52%	0.39%	0.35%
394.00	2023	176,088.72	-	-	-	0.00%	0.00%	0.00%	0.00%	0.00%	0.15%	0.30%	0.66%	0.50%	0.38%
394.00	2024	3,770,669.38	5,184.46	7,258.69	(2,074.23)	-0.06%	-0.05%	-0.05%	-0.05%	-0.04%	-0.03%	0.03%	0.10%	0.28%	0.24%
394.19	1999	-	7,382.00	-	7,382.00	NA									
394.19	2000	31,056.62	-	-	-	0.00%	23.77%								
394.19	2001	1.25	-	-	-	0.00%	0.00%	23.77%							

**SOUTHERN CALIFORNIA GAS
RETIREMENT AND NET SALVAGE
PER BOOK
DATA THROUGH DECEMBER 2020**

Acct	Year	Book Ret	Book Salvage	Book Removal Cost	Net Salvage	Net Salv. %	2- yr Net Salv. %	3- yr Net Salv. %	4- yr Net Salv. %	5- yr Net Salv. %	6- yr Net Salv. %	7- yr Net Salv. %	8- yr Net Salv. %	9- yr Net Salv. %	10- yr Net Salv. %
394.19	2002	10,322.77	-	-	-	0.00%	0.00%	0.00%	17.84%						
394.19	2003	8,324.43	1,571.00	-	1,571.00	18.87%	8.42%	8.42%	3.16%	18.01%					
394.19	2004	-	1,535.00	-	1,535.00	NA	37.31%	16.66%	16.66%	6.25%	21.10%				
394.19	2005	-	1,654.00	-	1,654.00	NA	NA	57.18%	25.53%	25.52%	9.58%	24.43%			
394.19	2006	-	1,029.00	-	1,029.00	NA	NA	NA	69.54%	31.04%	31.04%	11.65%	26.50%		
394.19	2007	3,214,844.20	105.00	-	105.00	0.00%	0.04%	0.09%	0.13%	0.18%	0.18%	0.18%	0.18%	0.41%	
394.19	2008	1,018,438.13	-	-	-	0.00%	0.00%	0.03%	0.07%	0.10%	0.14%	0.14%	0.14%	0.14%	0.31%
394.19	2009	1,208,983.73	32,259.00	-	32,259.00	2.67%	1.45%	0.59%	0.61%	0.64%	0.67%	0.70%	0.70%	0.70%	0.69%
394.19	2010	1,228,499.09	-	-	-	0.00%	1.32%	0.93%	0.49%	0.50%	0.53%	0.55%	0.57%	0.57%	0.57%
394.19	2011	2,015,025.02	-	-	-	0.00%	0.00%	0.72%	0.59%	0.37%	0.38%	0.40%	0.42%	0.44%	0.44%
394.19	2012	1,255,014.33	5,550.00	-	5,550.00	0.44%	0.17%	0.12%	0.66%	0.56%	0.38%	0.39%	0.41%	0.42%	0.44%
394.19	2013	1,101,916.25	-	-	-	0.00%	0.24%	0.13%	0.10%	0.56%	0.48%	0.34%	0.35%	0.37%	0.38%
394.19	2014	2,297,818.76	-	-	-	0.00%	0.00%	0.12%	0.08%	0.07%	0.42%	0.37%	0.28%	0.29%	0.30%
394.19	2015	1,700,377.10	3,500.00	-	3,500.00	0.21%	0.09%	0.07%	0.14%	0.11%	0.09%	0.38%	0.35%	0.28%	0.28%
394.19	2016	1,750,480.63	1,442.00	-	1,442.00	0.08%	0.14%	0.09%	0.07%	0.13%	0.10%	0.09%	0.34%	0.31%	0.26%
394.19	2017	1,914,770.81	-	-	-	0.00%	0.04%	0.09%	0.06%	0.06%	0.10%	0.09%	0.08%	0.30%	0.28%
394.19	2018	1,228,499.47	6,000.00	-	6,000.00	0.49%	0.19%	0.15%	0.17%	0.12%	0.11%	0.15%	0.12%	0.11%	0.31%
394.19	2019	1,405,003.93	-	-	-	0.00%	0.23%	0.13%	0.12%	0.14%	0.11%	0.10%	0.13%	0.11%	0.10%
394.19	2020	1,548,080.07	-	-	-	0.00%	0.00%	0.14%	0.10%	0.09%	0.11%	0.09%	0.08%	0.12%	0.10%
394.19	2021	1,327,860.83	-	-	-	0.00%	0.00%	0.00%	0.11%	0.08%	0.08%	0.10%	0.08%	0.08%	0.11%
394.19	2022	920,612.20	-	-	-	0.00%	0.00%	0.00%	0.00%	0.09%	0.07%	0.07%	0.09%	0.08%	0.07%
394.19	2023	949,935.78	-	-	-	0.00%	0.00%	0.00%	0.00%	0.00%	0.08%	0.06%	0.07%	0.09%	0.07%
394.19	2024	5,764,873.73	-	-	-	0.00%	0.00%	0.00%	0.00%	0.00%	0.00%	0.05%	0.04%	0.04%	0.06%
395.00	1999	123,263.40	752.00	-	752.00	0.61%									
395.00	2000	86,746.98	-	-	-	0.00%	0.36%								
395.00	2001	49,883.79	-	-	-	0.00%	0.00%	0.29%							
395.00	2002	74,372.64	-	894.00	(894.00)	-1.20%	-0.72%	-0.42%	-0.04%						
395.00	2003	158,646.66	-	-	-	0.00%	-0.38%	-0.32%	-0.24%	-0.03%					
395.00	2004	106,258.97	-	-	-	0.00%	0.00%	-0.26%	-0.23%	-0.19%	-0.02%				
395.00	2005	-	-	-	-	NA	0.00%	0.00%	-0.26%	-0.23%	-0.19%	-0.02%			
395.00	2006	-	-	-	-	NA	NA	0.00%	0.00%	-0.26%	-0.23%	-0.19%	-0.02%		
395.00	2007	97,664.73	-	-	-	0.00%	0.00%	0.00%	0.00%	0.00%	-0.20%	-0.18%	-0.16%	-0.02%	
395.00	2008	298,524.64	-	-	-	0.00%	0.00%	0.00%	0.00%	0.00%	0.00%	-0.12%	-0.11%	-0.10%	-0.01%
395.00	2009	235,065.36	-	-	-	0.00%	0.00%	0.00%	0.00%	0.00%	0.00%	0.00%	-0.09%	-0.09%	-0.08%
395.00	2010	476,572.69	-	-	-	0.00%	0.00%	0.00%	0.00%	0.00%	0.00%	0.00%	0.00%	-0.06%	-0.06%
395.00	2011	460,815.09	-	-	-	0.00%	0.00%	0.00%	0.00%	0.00%	0.00%	0.00%	0.00%	0.00%	-0.05%
395.00	2012	222,111.50	-	-	-	0.00%	0.00%	0.00%	0.00%	0.00%	0.00%	0.00%	0.00%	0.00%	0.00%
395.00	2013	583,795.62	-	-	-	0.00%	0.00%	0.00%	0.00%	0.00%	0.00%	0.00%	0.00%	0.00%	0.00%
395.00	2014	416,765.87	-	-	-	0.00%	0.00%	0.00%	0.00%	0.00%	0.00%	0.00%	0.00%	0.00%	0.00%
395.00	2015	285,108.21	-	19,313.00	(19,313.00)	-6.77%	-2.75%	-1.50%	-1.28%	-0.98%	-0.79%	-0.72%	-0.65%	-0.63%	-0.63%
395.00	2016	764,246.37	-	3,513.00	(3,513.00)	-0.46%	-2.18%	-1.56%	-1.11%	-1.00%	-0.84%	-0.71%	-0.66%	-0.61%	-0.59%
395.00	2017	1,052,546.18	-	150,077.51	(150,077.51)	-14.26%	-8.45%	-8.23%	-6.86%	-5.57%	-5.20%	-4.57%	-4.06%	-3.84%	-3.61%
395.00	2018	222,130.05	-	(148,794.91)	148,794.91	66.99%	-0.10%	-0.24%	-1.04%	-0.88%	-0.73%	-0.68%	-0.60%	-0.54%	-0.51%

**SOUTHERN CALIFORNIA GAS
RETIREMENT AND NET SALVAGE
PER BOOK
DATA THROUGH DECEMBER 2020**

Acct	Year	Book Ret	Book Salvage	Book Removal Cost	Net Salvage	Net Salv. %	2- yr Net Salv. %	3- yr Net Salv. %	4- yr Net Salv. %	5- yr Net Salv. %	6- yr Net Salv. %	7- yr Net Salv. %	8- yr Net Salv. %	9- yr Net Salv. %	10- yr Net Salv. %
395.00	2019	354,437.49	-	2,612.48	(2,612.48)	-0.74%	25.35%	-0.24%	-0.31%	-1.00%	-0.86%	-0.73%	-0.68%	-0.61%	-0.55%
395.00	2020	129,372.68	-	4,427.91	(4,427.91)	-3.42%	-1.46%	20.08%	-0.47%	-0.47%	-1.11%	-0.97%	-0.82%	-0.77%	-0.69%
395.00	2021	201,197.53	-	10,639.92	(10,639.92)	-5.29%	-4.56%	-2.58%	14.45%	-0.97%	-0.83%	-1.39%	-1.22%	-1.04%	-0.99%
395.00	2022	44,465.44	-	(17,680.31)	17,680.31	39.76%	2.87%	0.70%	0.00%	15.64%	-0.06%	-0.17%	-0.79%	-0.69%	-0.59%
395.00	2023	139,041.21	-	-	-	0.00%	9.63%	1.83%	0.51%	0.00%	13.64%	-0.06%	-0.16%	-0.76%	-0.67%
395.00	2024	1,062,508.19	-	-	-	0.00%	0.00%	1.42%	0.49%	0.17%	0.00%	6.91%	-0.04%	-0.12%	-0.57%
396.00	1999	-	-	-	-	NA									
396.00	2000	-	-	-	-	NA	NA								
396.00	2001	-	-	-	-	NA	NA	NA							
396.00	2002	-	-	894.00	(894.00)	NA	NA	NA	NA						
396.00	2003	-	1,090.00	-	1,090.00	NA	NA	NA	NA	NA					
396.00	2004	-	4,838.00	-	4,838.00	NA	NA	NA	NA	NA	NA				
396.00	2005	-	40,029.00	-	40,029.00	NA	NA	NA	NA	NA	NA	NA			
396.00	2006	-	228.00	-	228.00	NA	NA	NA	NA	NA	NA	NA	NA		
396.00	2007	810.05	-	-	-	0.00%	28.15%	4969.69%	5566.94%	5701.50%	5591.14%	5591.14%	5591.14%	5591.14%	
396.00	2008	-	-	-	-	NA	0.00%	28.15%	4969.69%	5566.94%	5701.50%	5591.14%	5591.14%	5591.14%	5591.14%
396.00	2009	-	3,880.00	-	3,880.00	NA	NA	478.98%	507.13%	5448.68%	6045.92%	6180.48%	6070.12%	6070.12%	6070.12%
396.00	2010	70,238.80	-	-	-	0.00%	5.52%	5.52%	5.46%	5.78%	62.12%	68.93%	70.47%	69.21%	69.21%
396.00	2011	19,458.36	-	-	-	0.00%	0.00%	4.33%	4.33%	4.29%	4.54%	48.77%	54.11%	55.32%	54.33%
396.00	2012	3,866.26	-	-	-	0.00%	0.00%	0.00%	4.15%	4.15%	4.11%	4.35%	46.77%	51.89%	53.05%
396.00	2013	943.93	-	-	-	0.00%	0.00%	0.00%	0.00%	4.11%	4.11%	4.07%	4.31%	46.31%	51.38%
396.00	2014	-	-	-	-	NA	0.00%	0.00%	0.00%	0.00%	4.11%	4.11%	4.07%	4.31%	46.31%
396.00	2015	-	-	-	-	NA	NA	0.00%	0.00%	0.00%	0.00%	4.11%	4.11%	4.07%	4.31%
396.00	2016	-	-	-	-	NA	NA	NA	0.00%	0.00%	0.00%	0.00%	4.11%	4.11%	4.07%
396.00	2017	-	-	-	-	NA	NA	NA	NA	0.00%	0.00%	0.00%	4.11%	4.11%	4.11%
396.00	2018	-	2,876.00	-	2,876.00	NA	NA	NA	NA	NA	304.68%	59.79%	11.85%	3.04%	7.15%
396.00	2019	-	-	-	-	NA	NA	NA	NA	NA	NA	304.68%	59.79%	11.85%	3.04%
396.00	2020	-	-	-	-	NA	NA	NA	NA	NA	NA	NA	304.68%	59.79%	11.85%
396.00	2021	10,833.23	-	-	-	0.00%	0.00%	0.00%	26.55%	26.55%	26.55%	26.55%	26.55%	24.42%	18.38%
396.00	2022	1,123.95	-	2,434.21	(2,434.21)	-216.58%	-20.36%	-20.36%	-20.36%	3.69%	3.69%	3.69%	3.69%	3.69%	3.42%
396.00	2023	-	-	200.45	(200.45)	NA	-234.41%	-22.03%	-22.03%	-22.03%	2.02%	2.02%	2.02%	2.02%	2.02%
396.00	2024	-	-	-	-	NA	NA	-234.41%	-22.03%	-22.03%	-22.03%	2.02%	2.02%	2.02%	2.02%
397.00	1999	1,510,527.23	-	-	-	0.00%									
397.00	2000	1,270.90	1,068.00	-	1,068.00	84.03%	0.07%								
397.00	2001	286,949.63	-	2,636.00	(2,636.00)	-0.92%	-0.54%	-0.09%							
397.00	2002	944,298.73	-	2,161.00	(2,161.00)	-0.23%	-0.39%	-0.30%	-0.14%						
397.00	2003	265,065.90	530.00	(4,840.00)	5,370.00	2.03%	0.27%	0.04%	0.11%	0.05%					
397.00	2004	1,080,946.34	76.00	-	76.00	0.01%	0.40%	0.14%	0.03%	0.07%	0.04%				
397.00	2005	11,949,414.59	45,000.00	2,372.00	42,628.00	0.36%	0.33%	0.36%	0.32%	0.30%	0.31%	0.28%			
397.00	2006	17,015,510.99	1,150.00	6,346.00	(5,196.00)	-0.03%	0.13%	0.12%	0.14%	0.13%	0.12%	0.12%	0.12%		
397.00	2007	10,162,407.01	-	2,730.00	(2,730.00)	-0.03%	-0.03%	0.09%	0.09%	0.10%	0.09%	0.08%	0.09%	0.08%	
397.00	2008	7,816,139.70	-	111.00	(111.00)	0.00%	-0.02%	-0.02%	0.07%	0.07%	0.08%	0.08%	0.07%	0.07%	0.07%

**SOUTHERN CALIFORNIA GAS
RETIREMENT AND NET SALVAGE
PER BOOK
DATA THROUGH DECEMBER 2020**

Acct	Year	Book Ret	Book Salvage	Book Removal Cost	Net Salvage	Net Salv. %	2- yr Net Salv. %	3- yr Net Salv. %	4- yr Net Salv. %	5- yr Net Salv. %	6- yr Net Salv. %	7- yr Net Salv. %	8- yr Net Salv. %	9- yr Net Salv. %	10- yr Net Salv. %
397.00	2009	11,342,040.76	-	7,915.00	(7,915.00)	-0.07%	-0.04%	-0.04%	-0.03%	0.05%	0.05%	0.05%	0.05%	0.04%	0.05%
397.00	2010	4,866,887.63	222.00	95,311.00	(95,089.00)	-1.95%	-0.64%	-0.43%	-0.31%	-0.22%	-0.11%	-0.11%	-0.10%	-0.10%	-0.10%
397.00	2011	9,041,975.63	-	815.00	(815.00)	-0.01%	-0.69%	-0.41%	-0.31%	-0.25%	-0.19%	-0.10%	-0.09%	-0.09%	-0.09%
397.00	2012	465,976.19	1,238.00	5,716.00	(4,478.00)	-0.96%	-0.06%	-0.70%	-0.42%	-0.32%	-0.25%	-0.19%	-0.10%	-0.10%	-0.09%
397.00	2013	163,527.37	4,133.00	5,245.00	(1,112.00)	-0.68%	-0.89%	-0.07%	-0.70%	-0.42%	-0.33%	-0.26%	-0.19%	-0.10%	-0.10%
397.00	2014	226,971.24	6,455.00	1,863.00	4,592.00	2.02%	0.89%	-0.12%	-0.02%	-0.66%	-0.40%	-0.31%	-0.24%	-0.18%	-0.10%
397.00	2015	182,832.59	5,196.00	31,798.00	(26,602.00)	-14.55%	-5.37%	-4.03%	-2.66%	-0.28%	-0.83%	-0.50%	-0.39%	-0.30%	-0.23%
397.00	2016	51,108.96	-	827.00	(827.00)	-1.62%	-11.72%	-4.95%	-3.84%	-2.61%	-0.29%	-0.83%	-0.50%	-0.39%	-0.30%
397.00	2017	497,972.75	-	2,954.88	(2,954.88)	-0.59%	-0.69%	-4.15%	-2.69%	-2.40%	-1.98%	-0.30%	-0.82%	-0.50%	-0.39%
397.00	2018	222,928.31	-	7,221.23	(7,221.23)	-3.24%	-1.41%	-1.43%	-3.94%	-2.79%	-2.54%	-2.13%	-0.36%	-0.86%	-0.53%
397.00	2019	320,358.91	-	32,718.12	(32,718.12)	-10.21%	-7.35%	-4.12%	-4.00%	-5.51%	-4.38%	-4.01%	-3.35%	-0.65%	-1.04%
397.00	2020	2,557,001.44	-	163,955.89	(163,955.89)	-6.41%	-6.84%	-6.58%	-5.75%	-5.69%	-6.11%	-5.66%	-5.47%	-5.02%	-1.72%
397.00	2021	279,515.05	-	217,047.52	(217,047.52)	-77.65%	-13.43%	-13.11%	-12.45%	-10.93%	-10.81%	-10.98%	-10.30%	-9.95%	-9.10%
397.00	2022	316,492.98	-	(71,223.70)	71,223.70	22.50%	-24.47%	-9.82%	-9.86%	-9.46%	-8.41%	-8.33%	-8.58%	-8.07%	-7.82%
397.00	2023	1,060,485.37	-	-	-	0.00%	5.17%	-8.80%	-7.35%	-7.55%	-7.35%	-6.71%	-6.66%	-6.93%	-6.57%
397.00	2024	700,788.80	-	-	-	0.00%	0.00%	3.43%	-6.19%	-6.30%	-6.54%	-6.41%	-5.92%	-5.89%	-6.14%
397.10	1999	18,040.03	-	-	-	0.00%									
397.10	2000	2,395,838.56	-	-	-	0.00%	0.00%								
397.10	2001	-	-	-	-	NA	0.00%	0.00%							
397.10	2002	4,245,366.81	-	-	-	0.00%	0.00%	0.00%	0.00%						
397.10	2003	3,138,175.46	-	-	-	0.00%	0.00%	0.00%	0.00%	0.00%					
397.10	2004	1,326,686.83	-	-	-	0.00%	0.00%	0.00%	0.00%	0.00%	0.00%				
397.10	2005	1,783,686.60	-	-	-	0.00%	0.00%	0.00%	0.00%	0.00%	0.00%	0.00%			
397.10	2006	4,101,642.51	-	-	-	0.00%	0.00%	0.00%	0.00%	0.00%	0.00%	0.00%	0.00%		
397.10	2007	13,528,017.15	-	-	-	0.00%	0.00%	0.00%	0.00%	0.00%	0.00%	0.00%	0.00%	0.00%	
397.10	2008	150,701.20	-	-	-	0.00%	0.00%	0.00%	0.00%	0.00%	0.00%	0.00%	0.00%	0.00%	0.00%
397.10	2009	1,423,977.01	-	-	-	0.00%	0.00%	0.00%	0.00%	0.00%	0.00%	0.00%	0.00%	0.00%	0.00%
397.10	2010	990,611.18	-	-	-	0.00%	0.00%	0.00%	0.00%	0.00%	0.00%	0.00%	0.00%	0.00%	0.00%
397.10	2011	960,903.12	-	-	-	0.00%	0.00%	0.00%	0.00%	0.00%	0.00%	0.00%	0.00%	0.00%	0.00%
397.10	2012	2,540,981.44	-	-	-	0.00%	0.00%	0.00%	0.00%	0.00%	0.00%	0.00%	0.00%	0.00%	0.00%
397.10	2013	830,623.03	-	-	-	0.00%	0.00%	0.00%	0.00%	0.00%	0.00%	0.00%	0.00%	0.00%	0.00%
397.10	2014	4,773,448.29	-	-	-	0.00%	0.00%	0.00%	0.00%	0.00%	0.00%	0.00%	0.00%	0.00%	0.00%
397.10	2015	30,298,400.50	-	-	-	0.00%	0.00%	0.00%	0.00%	0.00%	0.00%	0.00%	0.00%	0.00%	0.00%
397.10	2016	30,348,000.44	-	-	-	0.00%	0.00%	0.00%	0.00%	0.00%	0.00%	0.00%	0.00%	0.00%	0.00%
397.10	2017	3,408,482.68	-	-	-	0.00%	0.00%	0.00%	0.00%	0.00%	0.00%	0.00%	0.00%	0.00%	0.00%
397.10	2018	8,172,697.20	-	-	-	0.00%	0.00%	0.00%	0.00%	0.00%	0.00%	0.00%	0.00%	0.00%	0.00%
397.10	2019	5,671,771.85	-	-	-	0.00%	0.00%	0.00%	0.00%	0.00%	0.00%	0.00%	0.00%	0.00%	0.00%
397.10	2020	11,500,096.05	-	53,813.75	(53,813.75)	-0.47%	-0.31%	-0.21%	-0.19%	-0.09%	-0.06%	-0.06%	-0.06%	-0.06%	-0.05%
397.10	2021	3,071,055.25	-	2,506.78	(2,506.78)	-0.08%	-0.39%	-0.28%	-0.20%	-0.18%	-0.09%	-0.06%	-0.06%	-0.06%	-0.06%
397.10	2022	2,393,411.08	-	-	-	0.00%	-0.05%	-0.33%	-0.25%	-0.18%	-0.16%	-0.09%	-0.06%	-0.06%	-0.06%
397.10	2023	12,152,625.64	-	-	-	0.00%	0.00%	-0.01%	-0.19%	-0.16%	-0.13%	-0.12%	-0.07%	-0.05%	-0.05%
397.10	2024	11,829,824.46	-	-	-	0.00%	0.00%	0.00%	-0.01%	-0.14%	-0.12%	-0.10%	-0.10%	-0.06%	-0.05%

SOUTHERN CALIFORNIA GAS
RETIREMENT AND NET SALVAGE
PER BOOK
DATA THROUGH DECEMBER 2020

Acct	Year	Book Ret	Book Salvage	Book Removal Cost	Net Salvage	Net Salv. %	2- yr Net Salv. %	3- yr Net Salv. %	4- yr Net Salv. %	5- yr Net Salv. %	6- yr Net Salv. %	7- yr Net Salv. %	8- yr Net Salv. %	9- yr Net Salv. %	10- yr Net Salv. %
397.20	1999	12,943.72	338,396.00	-	338,396.00	2614.36%									
397.20	2000	-	27.00	-	27.00	NA	2614.57%								
397.20	2001	-	31,132.00	-	31,132.00	NA	NA	2855.09%							
397.20	2002	2,544,001.45	43.00	-	43.00	0.00%	1.23%	1.23%	14.45%						
397.20	2003	-	-	-	-	NA	0.00%	1.23%		14.45%					
397.20	2004	188,583.25	-	-	-	0.00%	0.00%	0.00%	1.14%	1.14%	13.46%				
397.20	2005	135,700.52	-	-	-	0.00%	0.00%	0.00%	0.00%	1.09%	1.09%	12.83%			
397.20	2006	-	-	-	-	NA	0.00%	0.00%	0.00%	0.00%	1.09%	1.09%	12.83%		
397.20	2007	2,776,594.41	-	-	-	0.00%	0.00%	0.00%	0.00%	0.00%	0.00%	0.55%	0.55%	6.53%	
397.20	2008	-	-	-	-	NA	0.00%	0.00%	0.00%	0.00%	0.00%	0.00%	0.55%	0.55%	6.53%
397.20	2009	647,477.45	-	-	-	0.00%	0.00%	0.00%	0.00%	0.00%	0.00%	0.00%	0.00%	0.50%	0.50%
397.20	2010	3,573,602.40	-	-	-	0.00%	0.00%	0.00%	0.00%	0.00%	0.00%	0.00%	0.00%	0.00%	0.32%
397.20	2011	151,372.84	-	-	-	0.00%	0.00%	0.00%	0.00%	0.00%	0.00%	0.00%	0.00%	0.00%	0.00%
397.20	2012	204,870.17	-	-	-	0.00%	0.00%	0.00%	0.00%	0.00%	0.00%	0.00%	0.00%	0.00%	0.00%
397.20	2013	547,552.60	-	-	-	0.00%	0.00%	0.00%	0.00%	0.00%	0.00%	0.00%	0.00%	0.00%	0.00%
397.20	2014	276,284.60	-	-	-	0.00%	0.00%	0.00%	0.00%	0.00%	0.00%	0.00%	0.00%	0.00%	0.00%
397.20	2015	382,878.56	-	-	-	0.00%	0.00%	0.00%	0.00%	0.00%	0.00%	0.00%	0.00%	0.00%	0.00%
397.20	2016	173,406.65	-	-	-	0.00%	0.00%	0.00%	0.00%	0.00%	0.00%	0.00%	0.00%	0.00%	0.00%
397.20	2017	138,211.99	-	-	-	0.00%	0.00%	0.00%	0.00%	0.00%	0.00%	0.00%	0.00%	0.00%	0.00%
397.20	2018	69,935.37	-	-	-	0.00%	0.00%	0.00%	0.00%	0.00%	0.00%	0.00%	0.00%	0.00%	0.00%
397.20	2019	-	-	-	-	NA	0.00%	0.00%	0.00%	0.00%	0.00%	0.00%	0.00%	0.00%	0.00%
397.20	2020	358,172.84	-	-	-	0.00%	0.00%	0.00%	0.00%	0.00%	0.00%	0.00%	0.00%	0.00%	0.00%
397.20	2021	263,261.24	-	-	-	0.00%	0.00%	0.00%	0.00%	0.00%	0.00%	0.00%	0.00%	0.00%	0.00%
397.20	2022	-	-	-	-	NA	0.00%	0.00%	0.00%	0.00%	0.00%	0.00%	0.00%	0.00%	0.00%
397.20	2023	-	-	-	-	NA	NA	0.00%	0.00%	0.00%	0.00%	0.00%	0.00%	0.00%	0.00%
397.20	2024	78,266.00	-	-	-	0.00%	0.00%	0.00%	0.00%	0.00%	0.00%	0.00%	0.00%	0.00%	0.00%
397.30	1999	-	-	-	-	NA									
397.30	2000	-	-	-	-	NA	NA								
397.30	2001	-	-	-	-	NA	NA	NA							
397.30	2002	-	-	-	-	NA	NA	NA	NA						
397.30	2003	-	-	7,752.00	(7,752.00)	NA	NA	NA	NA	NA					
397.30	2004	-	-	313.00	(313.00)	NA	NA	NA	NA	NA	NA				
397.30	2005	245,272.05	-	-	-	0.00%	-0.13%	-3.29%	-3.29%	-3.29%	-3.29%	-3.29%			
397.30	2006	1,032,923.63	-	9,386.00	(9,386.00)	-0.91%	-0.73%	-0.76%	-1.37%	-1.37%	-1.37%	-1.37%	-1.37%		
397.30	2007	2,228,676.58	-	(2,385.00)	2,385.00	0.11%	-0.21%	-0.20%	-0.21%	-0.43%	-0.43%	-0.43%	-0.43%	-0.43%	
397.30	2008	4,625,672.17	-	-	-	0.00%	0.03%	-0.09%	-0.09%	-0.09%	-0.19%	-0.19%	-0.19%	-0.19%	-0.19%
397.30	2009	1,218,593.62	-	-	-	0.00%	0.00%	0.03%	-0.08%	-0.07%	-0.08%	-0.16%	-0.16%	-0.16%	-0.16%
397.30	2010	(33,006.67)	-	-	-	0.00%	0.00%	0.00%	0.03%	-0.08%	-0.08%	-0.08%	-0.16%	-0.16%	-0.16%
397.30	2011	1,916,465.33	-	1,313.00	(1,313.00)	-0.07%	-0.07%	-0.04%	-0.02%	0.01%	-0.08%	-0.07%	-0.08%	-0.15%	-0.15%
397.30	2012	681,849.12	-	10.00	(10.00)	0.00%	-0.05%	-0.05%	-0.03%	-0.02%	0.01%	-0.07%	-0.07%	-0.07%	-0.14%
397.30	2013	1,399,771.37	-	-	-	0.00%	0.00%	-0.03%	-0.03%	-0.03%	-0.01%	-0.01%	-0.06%	-0.06%	-0.06%
397.30	2014	1,288,414.51	-	-	-	0.00%	0.00%	0.00%	-0.03%	-0.03%	-0.02%	-0.01%	0.01%	-0.06%	-0.06%
397.30	2015	975,003.14	-	25,327.00	(25,327.00)	-2.60%	-1.12%	-0.69%	-0.58%	-0.43%	-0.43%	-0.36%	-0.22%	-0.17%	-0.22%

**SOUTHERN CALIFORNIA GAS
RETIREMENT AND NET SALVAGE
PER BOOK
DATA THROUGH DECEMBER 2020**

Acct	Year	Book Ret	Book Salvage	Book Removal Cost	Net Salvage	Net Salv. %	2- yr Net Salv. %	3- yr Net Salv. %	4- yr Net Salv. %	5- yr Net Salv. %	6- yr Net Salv. %	7- yr Net Salv. %	8- yr Net Salv. %	9- yr Net Salv. %	10- yr Net Salv. %
397.30	2016	41,575.38	-	-	-	0.00%	-2.49%	-1.10%	-0.68%	-0.58%	-0.42%	-0.43%	-0.36%	-0.22%	-0.17%
397.30	2017	1,920,056.72	-	-	-	0.00%	0.00%	-0.86%	-0.60%	-0.45%	-0.40%	-0.32%	-0.33%	-0.28%	-0.19%
397.30	2018	181,233.84	-	-	-	0.00%	0.00%	0.00%	-0.81%	-0.57%	-0.44%	-0.39%	-0.32%	-0.32%	-0.28%
397.30	2019	335,942.63	-	-	-	0.00%	0.00%	0.00%	0.00%	-0.73%	-0.53%	-0.41%	-0.37%	-0.30%	-0.31%
397.30	2020	97,924.09	-	15,212.57	(15,212.57)	-15.54%	-3.51%	-2.47%	-0.60%	-0.59%	-1.14%	-0.84%	-0.65%	-0.59%	-0.47%
397.30	2021	304,702.17	-	27,493.82	(27,493.82)	-9.02%	-10.61%	-5.78%	-4.64%	-1.50%	-1.48%	-1.76%	-1.32%	-1.04%	-0.94%
397.30	2022	444,877.61	-	(12,062.81)	12,062.81	2.71%	-2.06%	-3.62%	-2.59%	-2.25%	-0.93%	-0.92%	-1.30%	-1.00%	-0.80%
397.30	2023	606,973.66	-	1,894.43	(1,894.43)	-0.31%	0.97%	-1.28%	-2.24%	-1.82%	-1.65%	-0.84%	-0.83%	-1.18%	-0.93%
397.30	2024	3,104,030.04	-	-	-	0.00%	-0.05%	0.24%	-0.39%	-0.71%	-0.66%	-0.64%	-0.47%	-0.46%	-0.72%
397.40	1999	-	-	-	-	NA									
397.40	2000	-	-	-	-	NA	NA								
397.40	2001	-	-	-	-	NA	NA	NA							
397.40	2002	-	-	1,096.00	(1,096.00)	NA	NA	NA	NA						
397.40	2003	13,026.18	-	1,218.00	(1,218.00)	-9.35%	-17.76%	-17.76%	-17.76%	-17.76%					
397.40	2004	-	-	-	-	NA	-9.35%	-17.76%	-17.76%	-17.76%	-17.76%				
397.40	2005	-	-	-	-	NA	NA	-9.35%	-17.76%	-17.76%	-17.76%	-17.76%			
397.40	2006	60,798.95	-	-	-	0.00%	0.00%	0.00%	-1.65%	-3.13%	-3.13%	-3.13%	-3.13%		
397.40	2007	-	-	-	-	NA	0.00%	0.00%	0.00%	-1.65%	-3.13%	-3.13%	-3.13%	-3.13%	
397.40	2008	-	-	1,276.00	(1,276.00)	NA	NA	-2.10%	-2.10%	-2.10%	-3.38%	-4.86%	-4.86%	-4.86%	-4.86%
397.40	2009	-	-	-	-	NA	NA	NA	-2.10%	-2.10%	-2.10%	-3.38%	-4.86%	-4.86%	-4.86%
397.40	2010	-	-	14,517.00	(14,517.00)	NA	NA	NA	NA	-25.98%	-25.98%	-25.98%	-23.04%	-24.53%	-24.53%
397.40	2011	-	-	-	-	NA	NA	NA	NA	NA	-25.98%	-25.98%	-25.98%	-23.04%	-24.53%
397.40	2012	-	-	(105.00)	105.00	NA	NA	NA	NA	NA	-25.80%	-25.80%	-25.80%	-25.80%	-22.90%
397.40	2013	-	-	3,693.00	(3,693.00)	NA	NA	NA	NA	NA	NA	NA	-31.88%	-31.88%	-31.88%
397.40	2014	277,351.92	-	309.00	(309.00)	-0.11%	-1.44%	-1.41%	-1.41%	-6.64%	-6.64%	-7.10%	-7.10%	-5.82%	-5.82%
397.40	2015	-	-	-	-	NA	-0.11%	-1.44%	-1.41%	-1.41%	-6.64%	-6.64%	-7.10%	-7.10%	-5.82%
397.40	2016	12,221.99	-	3,101.54	(3,101.54)	-25.38%	-25.38%	-1.18%	-2.45%	-2.42%	-2.42%	-7.43%	-7.43%	-7.87%	-7.87%
397.40	2017	20,818.28	-	(50.60)	50.60	0.24%	-9.23%	-9.23%	-1.08%	-2.27%	-2.24%	-2.24%	-6.92%	-6.92%	-7.33%
397.40	2018	156,856.84	-	63,391.67	(63,391.67)	-40.41%	-35.65%	-34.99%	-34.99%	-14.29%	-15.08%	-15.05%	-15.05%	-18.16%	-18.16%
397.40	2019	235,647.01	-	-	-	0.00%	-16.15%	-15.32%	-15.61%	-15.61%	-9.50%	-10.02%	-10.01%	-10.01%	-12.07%
397.40	2020	8,152.83	-	-	-	0.00%	0.00%	-15.82%	-15.03%	-15.32%	-15.32%	-9.39%	-9.91%	-9.89%	-9.89%
397.40	2021	15,442.82	-	-	-	0.00%	0.00%	0.00%	-15.23%	-14.50%	-14.79%	-14.79%	-9.19%	-9.70%	-9.68%
397.40	2022	186,845.49	-	-	-	0.00%	0.00%	0.00%	0.00%	-10.51%	-10.15%	-10.45%	-10.45%	-7.31%	-7.71%
397.40	2023	50,867.67	-	22,782.96	(22,782.96)	-44.79%	-9.58%	-9.00%	-8.72%	-4.58%	-13.18%	-12.77%	-12.99%	-12.99%	-9.29%
397.40	2024	1,216,311.49	-	69,968.72	(69,968.72)	-5.75%	-7.32%	-6.38%	-6.31%	-6.28%	-5.41%	-8.35%	-8.25%	-8.36%	-8.36%
397.50	1999	-	-	-	-	NA									
397.50	2000	-	-	-	-	NA	NA								
397.50	2001	-	-	-	-	NA	NA	NA							
397.50	2002	-	-	-	-	NA	NA	NA	NA						
397.50	2003	-	-	-	-	NA	NA	NA	NA	NA					
397.50	2004	-	-	-	-	NA	NA	NA	NA	NA	NA				
397.50	2005	-	-	-	-	NA	NA	NA	NA	NA	NA	NA			

SOUTHERN CALIFORNIA GAS
RETIREMENT AND NET SALVAGE
PER BOOK
DATA THROUGH DECEMBER 2020

Acct	Year	Book Ret	Book Salvage	Book Removal Cost	Net Salvage	Net Salv. %	2- yr Net Salv. %	3- yr Net Salv. %	4- yr Net Salv. %	5- yr Net Salv. %	6- yr Net Salv. %	7- yr Net Salv. %	8- yr Net Salv. %	9- yr Net Salv. %	10- yr Net Salv. %
397.50	2006	-	-	-	-	NA	NA	NA	NA	NA	NA	NA	NA		
397.50	2007	-	-	-	-	NA	NA	NA	NA	NA	NA	NA	NA	NA	
397.50	2008	-	-	-	-	NA	NA	NA	NA	NA	NA	NA	NA	NA	NA
397.50	2009	-	-	-	-	NA	NA	NA	NA	NA	NA	NA	NA	NA	NA
397.50	2010	-	-	-	-	NA	NA	NA	NA	NA	NA	NA	NA	NA	NA
397.50	2011	-	-	-	-	NA	NA	NA	NA	NA	NA	NA	NA	NA	NA
397.50	2012	-	-	-	-	NA	NA	NA	NA	NA	NA	NA	NA	NA	NA
397.50	2013	-	-	-	-	NA	NA	NA	NA	NA	NA	NA	NA	NA	NA
397.50	2014	-	-	-	-	NA	NA	NA	NA	NA	NA	NA	NA	NA	NA
397.50	2015	-	-	-	-	NA	NA	NA	NA	NA	NA	NA	NA	NA	NA
397.50	2016	-	-	-	-	NA	NA	NA	NA	NA	NA	NA	NA	NA	NA
397.50	2017	-	-	-	-	NA	NA	NA	NA	NA	NA	NA	NA	NA	NA
397.50	2018	-	-	-	-	NA	NA	NA	NA	NA	NA	NA	NA	NA	NA
397.50	2019	-	-	-	-	NA	NA	NA	NA	NA	NA	NA	NA	NA	NA
397.50	2020	-	-	-	-	NA	NA	NA	NA	NA	NA	NA	NA	NA	NA
397.50	2021	-	-	-	-	NA	NA	NA	NA	NA	NA	NA	NA	NA	NA
397.50	2022	-	-	-	-	NA	NA	NA	NA	NA	NA	NA	NA	NA	NA
397.50	2023	-	-	-	-	NA	NA	NA	NA	NA	NA	NA	NA	NA	NA
397.50	2024	-	-	-	-	NA	NA	NA	NA	NA	NA	NA	NA	NA	NA
398.00	1999	848.83	14,240.00	5,221.00	9,019.00	1062.52%									
398.00	2000	20,643.84	64,816.00	466.00	64,350.00	311.72%	341.37%								
398.00	2001	4,078,899.89	82,736.00	449.00	82,287.00	2.02%	3.58%	3.80%							
398.00	2002	2,764,961.19	3,599.00	47,365.00	(43,766.00)	-1.58%	0.56%	1.50%	1.63%						
398.00	2003	1,670.67	538.00	(6,028.00)	6,566.00	393.02%	-1.34%	0.66%	1.59%	1.72%					
398.00	2004	1,584.51	3,008.00	7,332.00	(4,324.00)	-272.89%	68.87%	-1.50%	0.60%	1.53%	1.66%				
398.00	2005	402,132.30	4,344.00	1,814.00	2,530.00	0.63%	-0.44%	1.18%	-1.23%	0.60%	1.48%	1.60%			
398.00	2006	-	14,307.00	902.00	13,405.00	NA	3.96%	2.88%	4.48%	-0.81%	0.78%	1.67%	1.79%		
398.00	2007	17,748.70	1,102.00	12.00	1,090.00	6.14%	81.67%	4.05%	3.01%	4.55%	-0.77%	0.80%	1.68%	1.80%	
398.00	2008	157,347.70	36,400.00	-	36,400.00	23.13%	21.41%	29.07%	9.26%	8.48%	9.59%	0.36%	1.27%	2.13%	2.25%
398.00	2009	86,247.40	15,575.00	-	15,575.00	18.06%	21.34%	20.30%	25.43%	10.40%	9.72%	10.69%	0.80%	1.46%	2.31%
398.00	2010	27,186.73	10,996.00	-	10,996.00	40.45%	23.42%	23.26%	22.20%	26.85%	11.58%	10.93%	11.85%	1.11%	1.60%
398.00	2011	340,285.30	(3,119.00)	-	(3,119.00)	-0.92%	2.14%	5.17%	9.79%	9.69%	11.82%	7.46%	7.03%	7.65%	0.93%
398.00	2012	46,823.46	1,097.00	-	1,097.00	2.34%	-0.52%	2.17%	4.90%	9.26%	9.18%	11.17%	7.23%	6.82%	7.42%
398.00	2013	24,721.52	1,423.00	-	1,423.00	5.76%	3.52%	-0.15%	2.37%	4.94%	9.14%	9.06%	10.98%	7.20%	6.80%
398.00	2014	198,804.94	2,716.00	-	2,716.00	1.37%	1.85%	1.94%	0.35%	2.06%	3.96%	7.38%	7.36%	8.85%	6.31%
398.00	2015	240,203.85	-	-	-	0.00%	0.62%	0.89%	1.03%	0.25%	1.49%	2.98%	5.80%	5.81%	6.98%
398.00	2016	18,003.45	3,500.00	1,557.00	1,943.00	10.79%	0.75%	1.02%	1.26%	1.36%	0.47%	1.68%	3.12%	5.88%	5.89%
398.00	2017	26,351.46	-	864.81	(864.81)	-3.28%	2.43%	0.38%	0.78%	1.03%	-1.14%	0.36%	1.54%	2.95%	5.67%
398.00	2018	21,691.71	-	-	-	0.00%	-1.80%	1.63%	0.35%	0.75%	0.98%	1.10%	0.35%	1.50%	2.89%
398.00	2019	30,268.16	-	-	-	0.00%	0.00%	-1.10%	1.12%	0.32%	0.71%	0.93%	1.04%	0.34%	1.46%
398.00	2020	1,891,766.69	-	-	-	0.00%	0.00%	0.00%	-0.04%	0.05%	0.05%	0.16%	0.21%	0.25%	0.11%
398.00	2021	318,595.54	-	-	-	0.00%	0.00%	0.00%	0.00%	-0.04%	0.05%	0.04%	0.14%	0.19%	0.22%
398.00	2022	57,660.30	-	(42.03)	42.03	0.07%	0.01%	0.00%	0.00%	0.00%	-0.04%	0.05%	0.04%	0.14%	0.19%

SOUTHERN CALIFORNIA GAS
 RETIREMENT AND NET SALVAGE
 PER BOOK
 DATA THROUGH DECEMBER 2020

Acct	Year	Book Ret	Book Salvage	Book Removal Cost	Net Salvage	Net Salv. %	2- yr Net Salv. %	3- yr Net Salv. %	4- yr Net Salv. %	5- yr Net Salv. %	6- yr Net Salv. %	7- yr Net Salv. %	8- yr Net Salv. %	9- yr Net Salv. %	10- yr Net Salv. %
398.00	2023	23,113.65	4,700.00	-	4,700.00	20.33%	5.87%	1.19%	0.21%	0.20%	0.20%	0.16%	0.24%	0.22%	0.30%
398.00	2024	354,627.03	-	-	-	0.00%	1.24%	1.09%	0.63%	0.18%	0.18%	0.18%	0.14%	0.21%	0.20%

SOUTHERN CALIFORNIA GAS
 RETIREMENT AND NET SALVAGE
 ADJUSTMENTS
 DATA THROUGH DECEMBER 2024

Acct	Year	Retirement Adjustment	Gross Salvage Adjustment	Removal Cost Adjustment	Reason
351	1999				
351	2000				
351	2001				
351	2002				
351	2003				
351	2004				
351	2005				
351	2006				
351	2007				
351	2008				
351	2009				
351	2010				
351	2011				
351	2012				
351	2013				
351	2014				
351	2015				
351	2016				
351	2017	(494,481.80)			Retirement
351	2018				
351	2019	494,481.80			Retirement
351	2020				
351	2021				
351	2022				
351	2023				
351	2024	3,048,608.65			Retirement
352	1999				
352	2000				
352	2001				
352	2002				
352	2003				
352	2004				
352	2005				
352	2006				

SOUTHERN CALIFORNIA GAS
 RETIREMENT AND NET SALVAGE
 ADJUSTMENTS
 DATA THROUGH DECEMBER 2024

Acct	Year	Retirement Adjustment	Gross Salvage Adjustment	Removal Cost Adjustment	Reason
352	2007				
352	2008				
352	2009				
352	2010				
352	2011				
352	2012				
352	2013				
352	2014				
352	2015				
352	2016				
352	2017				
352	2018				
352	2019				
352	2020				
352	2021				
352	2022				
352	2023				
352	2024	1,344,489.81			Retirement
353	1999				
353	2000				
353	2001				
353	2002				
353	2003				
353	2004				
353	2005				
353	2006				
353	2007				
353	2008				
353	2009				
353	2010				
353	2011				
353	2012				
353	2013				
353	2014				

SOUTHERN CALIFORNIA GAS
 RETIREMENT AND NET SALVAGE
 ADJUSTMENTS
 DATA THROUGH DECEMBER 2024

Acct	Year	Retirement Adjustment	Gross Salvage Adjustment	Removal Cost Adjustment	Reason
353	2015				
353	2016				
353	2017				
353	2018				
353	2019				
353	2020				
353	2021				
353	2022				
353	2023				
353	2024	2,589,164.04			Retirement
354	1999				
354	2000				
354	2001				
354	2002				
354	2003				
354	2004				
354	2005				
354	2006				
354	2007				
354	2008				
354	2009				
354	2010				
354	2011				
354	2012				
354	2013				
354	2014				
354	2015				
354	2016				
354	2017				
354	2018				
354	2019				
354	2020				
354	2021				
354	2022				

SOUTHERN CALIFORNIA GAS
 RETIREMENT AND NET SALVAGE
 ADJUSTMENTS
 DATA THROUGH DECEMBER 2024

Acct	Year	Retirement Adjustment	Gross Salvage Adjustment	Removal Cost Adjustment	Reason
354	2023				
354	2024	172,024.04			Retirement
355	1999				
355	2000				
355	2001				
355	2002				
355	2003				
355	2004				
355	2005				
355	2006				
355	2007				
355	2008				
355	2009				
355	2010				
355	2011				
355	2012				
355	2013				
355	2014				
355	2015				
355	2016				
355	2017				
355	2018				
355	2019				
355	2020				
355	2021				
355	2022				
355	2023				
355	2024				
356	1999				
356	2000				
356	2001				
356	2002				
356	2003				

SOUTHERN CALIFORNIA GAS
 RETIREMENT AND NET SALVAGE
 ADJUSTMENTS
 DATA THROUGH DECEMBER 2024

Acct	Year	Retirement Adjustment	Gross Salvage Adjustment	Removal Cost Adjustment	Reason
356	2004				
356	2005				
356	2006				
356	2007				
356	2008				
356	2009				
356	2010				
356	2011				
356	2012				
356	2013				
356	2014				
356	2015				
356	2016				
356	2017				
356	2018				
356	2019				
356	2020				
356	2021				
356	2022				
356	2023				
356	2024	169,036.97			Retirement
357	1991				
357	1992				
357	1993				
357	1994				
357	1995				
357	1996				
357	1997				
357	1998				
357	1999				
357	2000				
357	2001				
357	2002				
357	2003				

SOUTHERN CALIFORNIA GAS
 RETIREMENT AND NET SALVAGE
 ADJUSTMENTS
 DATA THROUGH DECEMBER 2024

Acct	Year	Retirement Adjustment	Gross Salvage Adjustment	Removal Cost Adjustment	Reason
357	2004				
357	2005				
357	2006				
357	2007				
357	2008				
357	2009				
357	2010				
357	2011				
357	2012				
357	2013				
357	2014				
357	2015				
357	2016				
357	2017				
357	2018				
357	2019				
357	2020				
357	2021				
357	2022				
357	2023				
357	2024	570,932.68			Retirement
366	1999				
366	2000				
366	2001				
366	2002				
366	2003				
366	2004				
366	2005				
366	2006				
366	2007				
366	2008				
366	2009				
366	2010				
366	2011				

SOUTHERN CALIFORNIA GAS
 RETIREMENT AND NET SALVAGE
 ADJUSTMENTS
 DATA THROUGH DECEMBER 2024

Acct	Year	Retirement Adjustment	Gross Salvage Adjustment	Removal Cost Adjustment	Reason
366	2012				
366	2013				
366	2014				
366	2015				
366	2016				
366	2017				
366	2018				
366	2019				
366	2020				
366	2021				
366	2022				
366	2023				
366	2024	1,772,761.60			Retirement
367	1999				
367	2000				
367	2001				
367	2002				
367	2003				
367	2004				
367	2005				
367	2006				
367	2007				
367	2008				
367	2009				
367	2010				
367	2011				
367	2012				
367	2013				
367	2014				
367	2015				
367	2016				
367	2017				
367	2018				
367	2019				

SOUTHERN CALIFORNIA GAS
 RETIREMENT AND NET SALVAGE
 ADJUSTMENTS
 DATA THROUGH DECEMBER 2024

Acct	Year	Retirement Adjustment	Gross Salvage Adjustment	Removal Cost Adjustment	Reason
367	2020				
367	2021				
367	2022				
367	2023				
367	2024	6,147,204.49			Retirement
368	1999				
368	2000				
368	2001				
368	2002				
368	2003				
368	2004				
368	2005				
368	2006				
368	2007				
368	2008				
368	2009				
368	2010				
368	2011				
368	2012				
368	2013				
368	2014				
368	2015				
368	2016				
368	2017				
368	2018				
368	2019				
368	2020				
368	2021				
368	2022				
368	2023				
368	2024	6,057,486.23			Retirement
369	1999				
369	2000				

SOUTHERN CALIFORNIA GAS
 RETIREMENT AND NET SALVAGE
 ADJUSTMENTS
 DATA THROUGH DECEMBER 2024

Acct	Year	Retirement Adjustment	Gross Salvage Adjustment	Removal Cost Adjustment	Reason
369	2001				
369	2002				
369	2003				
369	2004				
369	2005				
369	2006				
369	2007				
369	2008				
369	2009				
369	2010				
369	2011				
369	2012				
369	2013				
369	2014				
369	2015				
369	2016				
369	2017				
369	2018				
369	2019				
369	2020				
369	2021				
369	2022				
369	2023				
369	2024	1,771,604.58			Retirement
370	1999				
370	2000				
370	2001				
370	2002				
370	2003				
370	2004				
370	2005				
370	2006				
370	2007				
370	2008				

SOUTHERN CALIFORNIA GAS
 RETIREMENT AND NET SALVAGE
 ADJUSTMENTS
 DATA THROUGH DECEMBER 2024

Acct	Year	Retirement Adjustment	Gross Salvage Adjustment	Removal Cost Adjustment	Reason
370	2009				
370	2010				
370	2011				
370	2012				
370	2013				
370	2014				
370	2015				
370	2016				
370	2017				
370	2018				
370	2019				
370	2020				
370	2021				
370	2022				
370	2023				
370	2024	114,346.68			Retirement
371	1999				
371	2000				
371	2001				
371	2002				
371	2003				
371	2004				
371	2005				
371	2006				
371	2007				
371	2008				
371	2009				
371	2010				
371	2011				
371	2012				
371	2013				
371	2014				
371	2015				
371	2016				

SOUTHERN CALIFORNIA GAS
 RETIREMENT AND NET SALVAGE
 ADJUSTMENTS
 DATA THROUGH DECEMBER 2024

Acct	Year	Retirement Adjustment	Gross Salvage Adjustment	Removal Cost Adjustment	Reason
371	2017				
371	2018				
371	2019				
371	2020				
371	2021				
371	2022				
371	2023				
371	2024	115,204.32			Retirement
375	1999				
375	2000				
375	2001				
375	2002				
375	2003				
375	2004				
375	2005				
375	2006				
375	2007				
375	2008				
375	2009				
375	2010				
375	2011				
375	2012				
375	2013				
375	2014				
375	2015				
375	2016				
375	2017				
375	2018	(427,975.93)	(295,951.65)		Sales Adj
375	2019				
375	2020				
375	2021				
375	2022				
375	2023				
375	2024	11,795,480.65			Retirement

SOUTHERN CALIFORNIA GAS
 RETIREMENT AND NET SALVAGE
 ADJUSTMENTS
 DATA THROUGH DECEMBER 2024

Acct	Year	Retirement Adjustment	Gross Salvage Adjustment	Removal Cost Adjustment	Reason
376	1999				
376	2000				
376	2001				
376	2002				
376	2003				
376	2004				
376	2005				
376	2006				
376	2007				
376	2008				
376	2009				
376	2010				
376	2011				
376	2012				
376	2013				
376	2014				
376	2015				
376	2016				
376	2017				
376	2018				
376	2019				
376	2020				
376	2021				
376	2022				
376	2023				
376	2024	1,978,547.08			Retirement
378	1999				
378	2000				
378	2001				
378	2002				
378	2003				
378	2004				
378	2005				

SOUTHERN CALIFORNIA GAS
 RETIREMENT AND NET SALVAGE
 ADJUSTMENTS
 DATA THROUGH DECEMBER 2024

Acct	Year	Retirement Adjustment	Gross Salvage Adjustment	Removal Cost Adjustment	Reason
378	2006				
378	2007				
378	2008				
378	2009				
378	2010				
378	2011				
378	2012				
378	2013				
378	2014				
378	2015				
378	2016				
378	2017				
378	2018				
378	2019				
378	2020				
378	2021				
378	2022				
378	2023				
378	2024	571,510.19			Retirement
380	1999				
380	2000				
380	2001				
380	2002				
380	2003				
380	2004				
380	2005				
380	2006				
380	2007				
380	2008				
380	2009				
380	2010				
380	2011				
380	2012				
380	2013				

SOUTHERN CALIFORNIA GAS
 RETIREMENT AND NET SALVAGE
 ADJUSTMENTS
 DATA THROUGH DECEMBER 2024

Acct	Year	Retirement Adjustment	Gross Salvage Adjustment	Removal Cost Adjustment	Reason
380	2014				
380	2015				
380	2016				
380	2017				
380	2018				
380	2019				
380	2020				
380	2021				
380	2022				
380	2023				
380	2024				
381	1999				
381	2000				
381	2001				
381	2002				
381	2003				
381	2004				
381	2005				
381	2006				
381	2007				
381	2008				
381	2009				
381	2010				
381	2011				
381	2012				
381	2013				
381	2014				
381	2015				
381	2016				
381	2017				
381	2018				
381	2019				
381	2020				
381	2021				

SOUTHERN CALIFORNIA GAS
 RETIREMENT AND NET SALVAGE
 ADJUSTMENTS
 DATA THROUGH DECEMBER 2024

Acct	Year	Retirement Adjustment	Gross Salvage Adjustment	Removal Cost Adjustment	Reason
381	2022				
381	2023				
381	2024				
381.15	1999				
381.15	2000				
381.15	2001				
381.15	2002				
381.15	2003				
381.15	2004				
381.15	2005				
381.15	2006				
381.15	2007				
381.15	2008				
381.15	2009				
381.15	2010				
381.15	2011				
381.15	2012				
381.15	2013				
381.15	2014				
381.15	2015				
381.15	2016				
381.15	2017				
381.15	2018				
381.15	2019				
381.15	2020				
381.15	2021				
381.15	2022				
381.15	2023				
381.15	2024				
382.15	1999				
382.15	2000				
382.15	2001				
382.15	2002				

SOUTHERN CALIFORNIA GAS
 RETIREMENT AND NET SALVAGE
 ADJUSTMENTS
 DATA THROUGH DECEMBER 2024

Acct	Year	Retirement Adjustment	Gross Salvage Adjustment	Removal Cost Adjustment	Reason
382.15	2003				
382.15	2004				
382.15	2005				
382.15	2006				
382.15	2007				
382.15	2008				
382.15	2009				
382.15	2010				
382.15	2011				
382.15	2012				
382.15	2013				
382.15	2014				
382.15	2015				
382.15	2016				
382.15	2017				
382.15	2018				
382.15	2019				
382.15	2020				
382.15	2021				
382.15	2022				
382.15	2023				
382.15	2024				
382	1999				
382	2000				
382	2001				
382	2002				
382	2003				
382	2004				
382	2005				
382	2006				
382	2007				
382	2008				
382	2009				
382	2010				

SOUTHERN CALIFORNIA GAS
 RETIREMENT AND NET SALVAGE
 ADJUSTMENTS
 DATA THROUGH DECEMBER 2024

Acct	Year	Retirement Adjustment	Gross Salvage Adjustment	Removal Cost Adjustment	Reason
382	2011				
382	2012				
382	2013				
382	2014				
382	2015				
382	2016				
382	2017				
382	2018				
382	2019				
382	2020				
382	2021				
382	2022				
382	2023				
382	2024				
382.6	1999				
382.6	2000				
382.6	2001				
382.6	2002				
382.6	2003				
382.6	2004				
382.6	2005				
382.6	2006				
382.6	2007				
382.6	2008				
382.6	2009				
382.6	2010				
382.6	2011				
382.6	2012				
382.6	2013				
382.6	2014				
382.6	2015				
382.6	2016				
382.6	2017				
382.6	2018				

SOUTHERN CALIFORNIA GAS
 RETIREMENT AND NET SALVAGE
 ADJUSTMENTS
 DATA THROUGH DECEMBER 2024

Acct	Year	Retirement Adjustment	Gross Salvage Adjustment	Removal Cost Adjustment	Reason
382.6	2019				
382.6	2020				
382.6	2021				
382.6	2022				
382.6	2023				
382.6	2024				
383	1999				
383	2000				
383	2001				
383	2002				
383	2003				
383	2004				
383	2005				
383	2006				
383	2007				
383	2008				
383	2009				
383	2010				
383	2011				
383	2012				
383	2013				
383	2014				
383	2015				
383	2016				
383	2017				
383	2018				
383	2019				
383	2020				
383	2021				
383	2022				
383	2023				
383	2024				
387	1999				

SOUTHERN CALIFORNIA GAS
 RETIREMENT AND NET SALVAGE
 ADJUSTMENTS
 DATA THROUGH DECEMBER 2024

Acct	Year	Retirement Adjustment	Gross Salvage Adjustment	Removal Cost Adjustment	Reason
387	2000				
387	2001				
387	2002				
387	2003				
387	2004				
387	2005				
387	2006				
387	2007				
387	2008				
387	2009				
387	2010				
387	2011				
387	2012				
387	2013				
387	2014				
387	2015				
387	2016				
387	2017				
387	2018				
387	2019				
387	2020				
387	2021				
387	2022				
387	2023				
387	2024	405,794.81			Retirement
390	1999				
390	2000				
390	2001				
390	2002				
390	2003				
390	2004				
390	2005				
390	2006				
390	2007				

SOUTHERN CALIFORNIA GAS
 RETIREMENT AND NET SALVAGE
 ADJUSTMENTS
 DATA THROUGH DECEMBER 2024

Acct	Year	Retirement Adjustment	Gross Salvage Adjustment	Removal Cost Adjustment	Reason
390	2008				
390	2009				
390	2010				
390	2011				
390	2012				
390	2013				
390	2014				
390	2015				
390	2016				
390	2017				
390	2018				
390	2019				
390	2020				
390	2021				
390	2022				
390	2023				
390	2024	1,025,038.73			Retirement
390.1	1999				
390.1	2000				
390.1	2001				
390.1	2002				
390.1	2003				
390.1	2004				
390.1	2005				
390.1	2006				
390.1	2007				
390.1	2008				
390.1	2009				
390.1	2010				
390.1	2011				
390.1	2012				
390.1	2013				
390.1	2014				
390.1	2015				

SOUTHERN CALIFORNIA GAS
 RETIREMENT AND NET SALVAGE
 ADJUSTMENTS
 DATA THROUGH DECEMBER 2024

Acct	Year	Retirement Adjustment	Gross Salvage Adjustment	Removal Cost Adjustment	Reason
390.1	2016				
390.1	2017				
390.1	2018				
390.1	2019				
390.1	2020				
390.1	2021				
390.1	2022				
390.1	2023				
390.1	2024				

New Acct Solar and Fuel Cell

390.2	2020
390.2	2021
390.2	2022
390.2	2023
390.2	2024
391.1	1999
391.1	2000
391.1	2001
391.1	2002
391.1	2003
391.1	2004
391.1	2005
391.1	2006
391.1	2007
391.1	2008
391.1	2009
391.1	2010
391.1	2011
391.1	2012
391.1	2013
391.1	2014
391.1	2015
391.1	2016

SOUTHERN CALIFORNIA GAS
 RETIREMENT AND NET SALVAGE
 ADJUSTMENTS
 DATA THROUGH DECEMBER 2024

Acct	Year	Retirement Adjustment	Gross Salvage Adjustment	Removal Cost Adjustment	Reason
391.1	2017				
391.1	2018				
391.1	2019				
391.1	2020				
391.1	2021				
391.1	2022				
391.1	2023				
391.1	2024				
391.2	1999				
391.2	2000				
391.2	2001				
391.2	2002				
391.2	2003				
391.2	2004				
391.2	2005				
391.2	2006				
391.2	2007				
391.2	2008				
391.2	2009				
391.2	2010				
391.2	2011				
391.2	2012				
391.2	2013				
391.2	2014				
391.2	2015				
391.2	2016				
391.2	2017				
391.2	2018				
391.2	2019				
391.2	2020				
391.2	2021				
391.2	2022				
391.2	2023				
391.2	2024				

SOUTHERN CALIFORNIA GAS
 RETIREMENT AND NET SALVAGE
 ADJUSTMENTS
 DATA THROUGH DECEMBER 2024

Acct	Year	Retirement Adjustment	Gross Salvage Adjustment	Removal Cost Adjustment	Reason
391.3	1999				
391.3	2000				
391.3	2001				
391.3	2002				
391.3	2003				
391.3	2004				
391.3	2005				
391.3	2006				
391.3	2007				
391.3	2008				
391.3	2009				
391.3	2010				
391.3	2011				
391.3	2012				
391.3	2013				
391.3	2014				
391.3	2015				
391.3	2016				
391.3	2017				
391.3	2018				
391.3	2019				
391.3	2020				
391.3	2021				
391.3	2022				
391.3	2023				
391.3	2024				
391.4	1999				
391.4	2000				
391.4	2001				
391.4	2002				
391.4	2003				
391.4	2004				
391.4	2005				

SOUTHERN CALIFORNIA GAS
 RETIREMENT AND NET SALVAGE
 ADJUSTMENTS
 DATA THROUGH DECEMBER 2024

Acct	Year	Retirement Adjustment	Gross Salvage Adjustment	Removal Cost Adjustment	Reason
391.4	2006				
391.4	2007				
391.4	2008				
391.4	2009				
391.4	2010				
391.4	2011				
391.4	2012				
391.4	2013				
391.4	2014				
391.4	2015				
391.4	2016				
391.4	2017				
391.4	2018				
391.4	2019				
391.4	2020				
391.4	2021				
391.4	2022				
391.4	2023				
391.4	2024				
391.5	2011				
391.5	2012				
391.5	2013				
391.5	2014				
391.5	2015				
391.5	2016				
391.5	2017				
391.5	2018				
391.5	2019				
391.5	2020				
391.5	2021				
391.5	2022				
391.5	2023				
391.5	2024				

SOUTHERN CALIFORNIA GAS
 RETIREMENT AND NET SALVAGE
 ADJUSTMENTS
 DATA THROUGH DECEMBER 2024

Acct	Year	Retirement Adjustment	Gross Salvage Adjustment	Removal Cost Adjustment	Reason
392	1999				
392	2000				
392	2001				
392	2002				
392	2003				
392	2004				
392	2005				
392	2006				
392	2007				
392	2008				
392	2009				
392	2010				
392	2011				
392	2012				
392	2013				
392	2014				
392	2015				
392	2016				
392	2017				
392	2018				
392	2019				
392	2020				
392	2021				
392	2022				
392	2023				
392	2024				
393	1999				
393	2000				
393	2001				
393	2002				
393	2003				
393	2004				
393	2005				
393	2006				

SOUTHERN CALIFORNIA GAS
 RETIREMENT AND NET SALVAGE
 ADJUSTMENTS
 DATA THROUGH DECEMBER 2024

Acct	Year	Retirement Adjustment	Gross Salvage Adjustment	Removal Cost Adjustment	Reason
393	2007				
393	2008				
393	2009				
393	2010				
393	2011				
393	2012				
393	2013				
393	2014				
393	2015				
393	2016				
393	2017				
393	2018				
393	2019				
393	2020				
393	2021				
393	2022				
393	2023				
393	2024				
394	1999				
394	2000				
394	2001				
394	2002				
394	2003				
394	2004				
394	2005				
394	2006				
394	2007				
394	2008				
394	2009				
394	2010				
394	2011				
394	2012				
394	2013				
394	2014				

SOUTHERN CALIFORNIA GAS
 RETIREMENT AND NET SALVAGE
 ADJUSTMENTS
 DATA THROUGH DECEMBER 2024

Acct	Year	Retirement Adjustment	Gross Salvage Adjustment	Removal Cost Adjustment	Reason
394	2015				
394	2016				
394	2017				
394	2018				
394	2019				
394	2020				
394	2021				
394	2022				
394	2023				
394	2024				
394.19	1999				
394.19	2000				
394.19	2001				
394.19	2002				
394.19	2003				
394.19	2004				
394.19	2005				
394.19	2006				
394.19	2007				
394.19	2008				
394.19	2009				
394.19	2010				
394.19	2011				
394.19	2012				
394.19	2013				
394.19	2014				
394.19	2015				
394.19	2016				
394.19	2017				
394.19	2018				
394.19	2019				
394.19	2020				
394.19	2021				
394.19	2022				

SOUTHERN CALIFORNIA GAS
 RETIREMENT AND NET SALVAGE
 ADJUSTMENTS
 DATA THROUGH DECEMBER 2024

Acct	Year	Retirement Adjustment	Gross Salvage Adjustment	Removal Cost Adjustment	Reason
394.19	2023				
394.19	2024				
395	1999				
395	2000				
395	2001				
395	2002				
395	2003				
395	2004				
395	2005				
395	2006				
395	2007				
395	2008				
395	2009				
395	2010				
395	2011				
395	2012				
395	2013				
395	2014				
395	2015				
395	2016				
395	2017				
395	2018				
395	2019				
395	2020				
395	2021				
395	2022				
395	2023				
395	2024				
396	1999				
396	2000				
396	2001				
396	2002				
396	2003				

SOUTHERN CALIFORNIA GAS
 RETIREMENT AND NET SALVAGE
 ADJUSTMENTS
 DATA THROUGH DECEMBER 2024

Acct	Year	Retirement Adjustment	Gross Salvage Adjustment	Removal Cost Adjustment	Reason
396	2004				
396	2005				
396	2006				
396	2007				
396	2008				
396	2009				
396	2010				
396	2011				
396	2012				
396	2013				
396	2014				
396	2015				
396	2016				
396	2017				
396	2018				
396	2019				
396	2020				
396	2021				
396	2022				
396	2023				
396	2024				
397	1999				
397	2000				
397	2001				
397	2002				
397	2003				
397	2004				
397	2005				
397	2006				
397	2007				
397	2008				
397	2009				
397	2010				
397	2011				

SOUTHERN CALIFORNIA GAS
 RETIREMENT AND NET SALVAGE
 ADJUSTMENTS
 DATA THROUGH DECEMBER 2024

Acct	Year	Retirement Adjustment	Gross Salvage Adjustment	Removal Cost Adjustment	Reason
397	2012				
397	2013				
397	2014				
397	2015				
397	2016				
397	2017				
397	2018				
397	2019				
397	2020				
397	2021				
397	2022				
397	2023				
397	2024				
397.1	1999				
397.1	2000				
397.1	2001				
397.1	2002				
397.1	2003				
397.1	2004				
397.1	2005				
397.1	2006				
397.1	2007				
397.1	2008				
397.1	2009				
397.1	2010				
397.1	2011				
397.1	2012				
397.1	2013				
397.1	2014				
397.1	2015				
397.1	2016				
397.1	2017				
397.1	2018				
397.1	2019				

SOUTHERN CALIFORNIA GAS
 RETIREMENT AND NET SALVAGE
 ADJUSTMENTS
 DATA THROUGH DECEMBER 2024

Acct	Year	Retirement Adjustment	Gross Salvage Adjustment	Removal Cost Adjustment	Reason
397.1	2020				
397.1	2021				
397.1	2022				
397.1	2023				
397.1	2024				
397.2	1999				
397.2	2000				
397.2	2001				
397.2	2002				
397.2	2003				
397.2	2004				
397.2	2005				
397.2	2006				
397.2	2007				
397.2	2008				
397.2	2009				
397.2	2010				
397.2	2011				
397.2	2012				
397.2	2013				
397.2	2014				
397.2	2015				
397.2	2016				
397.2	2017				
397.2	2018				
397.2	2019				
397.2	2020				
397.2	2021				
397.2	2022				
397.2	2023				
397.2	2024				
397.3	1999				
397.3	2000				

SOUTHERN CALIFORNIA GAS
 RETIREMENT AND NET SALVAGE
 ADJUSTMENTS
 DATA THROUGH DECEMBER 2024

Acct	Year	Retirement Adjustment	Gross Salvage Adjustment	Removal Cost Adjustment	Reason
397.3	2001				
397.3	2002				
397.3	2003				
397.3	2004				
397.3	2005				
397.3	2006				
397.3	2007				
397.3	2008	-33006.67			Retirement
397.3	2009				
397.3	2010	33006.67			Retirement
397.3	2011				
397.3	2012				
397.3	2013				
397.3	2014				
397.3	2015				
397.3	2016				
397.3	2017				
397.3	2018				
397.3	2019				
397.3	2020				
397.3	2021				
397.3	2022				
397.3	2023				
397.3	2024				
397.4	1999				
397.4	2000				
397.4	2001				
397.4	2002				
397.4	2003				
397.4	2004				
397.4	2005				
397.4	2006				
397.4	2007				
397.4	2008				

SOUTHERN CALIFORNIA GAS
 RETIREMENT AND NET SALVAGE
 ADJUSTMENTS
 DATA THROUGH DECEMBER 2024

Acct	Year	Retirement Adjustment	Gross Salvage Adjustment	Removal Cost Adjustment	Reason
397.4	2009				
397.4	2010				
397.4	2011				
397.4	2012				
397.4	2013				
397.4	2014				
397.4	2015				
397.4	2016				
397.4	2017				
397.4	2018				
397.4	2019				
397.4	2020				
397.4	2021				
397.4	2022				
397.4	2023				
397.4	2024				
397.5	1999				
397.5	2000				
397.5	2001				
397.5	2002				
397.5	2003				
397.5	2004				
397.5	2005				
397.5	2006				
397.5	2007				
397.5	2008				
397.5	2009				
397.5	2010				
397.5	2011				
397.5	2012				
397.5	2013				
397.5	2014				
397.5	2015				
397.5	2016				

SOUTHERN CALIFORNIA GAS
 RETIREMENT AND NET SALVAGE
 ADJUSTMENTS
 DATA THROUGH DECEMBER 2024

Acct	Year	Retirement Adjustment	Gross Salvage Adjustment	Removal Cost Adjustment	Reason
397.5	2017				
397.5	2018				
397.5	2019				
397.5	2020				
397.5	2021				
397.5	2022				
397.5	2023				
397.5	2024				
398	1999				
398	2000				
398	2001				
398	2002				
398	2003				
398	2004				
398	2005				
398	2006				
398	2007				
398	2008				
398	2009				
398	2010				
398	2011				
398	2012				
398	2013				
398	2014				
398	2015				
398	2016				
398	2017				
398	2018				
398	2019				
398	2020				
398	2021				
398	2022				
398	2023				
398	2024				

Accrual- Theoretical Reserve Computation

description1	vintage	Age	Sum Of As Adjusted	ASL	RL	Net Salvage %	Fully Accrued Assets	Theo Reserve	\$ x RL	RL
351x-Structures & Improvements	2025	0.5	9,518,039.08	51	50.587944	-70.00%		130,732.17	481,498,027.97	
351x-Structures & Improvements	2024	1.5	38,833,855.57	51	49.767201	-70.00%		1,595,811.28	1,932,652,295.76	
351x-Structures & Improvements	2023	2.5	13,845,111.27	51	48.950952	-70.00%		945,643.25	677,731,377.21	
351x-Structures & Improvements	2022	3.5	22,630,248.15	51	48.139205	-70.00%		2,158,016.69	1,089,402,154.89	
351x-Structures & Improvements	2021	4.5	18,375,370.83	51	47.331984	-70.00%		2,246,705.14	869,742,758.12	
351x-Structures & Improvements	2020	5.5	10,652,976.02	51	46.529306	-70.00%		1,587,539.87	495,675,581.05	
351x-Structures & Improvements	2019	6.5	2,461,582.54	51	45.731187	-70.00%		432,320.60	112,571,091.45	
351x-Structures & Improvements	2018	7.5	9,184,955.30	51	44.937641	-70.00%		1,856,083.21	412,750,223.87	
351x-Structures & Improvements	2017	8.5	1,312,425.32	51	44.148691	-70.00%		299,727.71	57,941,859.91	
351x-Structures & Improvements	2016	9.5	24,148,789.17	51	43.364346	-70.00%		6,146,393.29	1,047,196,449.05	
351x-Structures & Improvements	2015	10.5	20,422,965.10	51	42.584629	-70.00%		5,728,894.27	869,704,391.86	
351x-Structures & Improvements	2014	11.5	1,941,482.34	51	41.809552	-70.00%		594,769.75	81,172,506.85	
351x-Structures & Improvements	2013	12.5	2,057,329.90	51	41.039135	-70.00%		683,092.85	84,431,039.51	
351x-Structures & Improvements	2012	13.5	1,682,428.34	51	40.273395	-70.00%		601,558.14	67,757,101.10	
351x-Structures & Improvements	2011	14.5	2,471,264.79	51	39.51235	-70.00%		946,300.83	97,645,479.33	
351x-Structures & Improvements	2010	15.5	1,138,938.60	51	38.756034	-70.00%		464,837.52	44,140,743.11	
351x-Structures & Improvements	2009	16.5	1,619,549.61	51	38.004518	-70.00%		701,560.93	61,550,202.31	
351x-Structures & Improvements	2008	17.5	1,492,527.61	51	37.257927	-70.00%		683,680.78	55,608,484.74	
351x-Structures & Improvements	2007	18.5	2,483,857.81	51	36.516395	-70.00%		1,199,173.85	90,701,532.91	
351x-Structures & Improvements	2006	19.5	4,121,404.68	51	35.7801	-70.00%		2,090,912.24	147,464,271.59	
351x-Structures & Improvements	2005	20.5	530,497.78	51	35.049216	-70.00%		282,061.85	18,593,531.28	
351x-Structures & Improvements	2004	21.5	606,107.60	51	34.32394	-70.00%		336,916.22	20,804,000.90	
351x-Structures & Improvements	2003	22.5	1,067,738.03	51	33.604475	-70.00%		619,128.79	35,880,775.94	
351x-Structures & Improvements	2002	23.5	706,187.86	51	32.891029	-70.00%		426,277.85	23,227,245.38	
351x-Structures & Improvements	2001	24.5	126,455.66	51	32.183808	-70.00%		79,313.80	4,069,824.68	
351x-Structures & Improvements	2000	25.5	274,854.36	51	31.483027	-70.00%		178,810.84	8,653,247.24	
351x-Structures & Improvements	1999	26.5	1,819,828.03	51	30.789009	-70.00%		1,226,017.60	56,030,701.59	
351x-Structures & Improvements	1998	27.5	28,007.08	51	30.101869	-70.00%		19,509.85	843,065.45	
351x-Structures & Improvements	1997	28.5	135,593.95	51	29.421812	-70.00%		97,529.06	3,989,419.71	
351x-Structures & Improvements	1996	29.5	388,874.68	51	28.749053	-70.00%		288,427.66	11,179,778.79	
351x-Structures & Improvements	1995	30.5	408,555.20	51	28.083793	-70.00%		312,084.52	11,473,779.67	
351x-Structures & Improvements	1994	31.5	1,395,063.83	51	27.42624	-70.00%		1,096,230.00	38,261,355.42	
351x-Structures & Improvements	1993	32.5	185,041.86	51	26.776596	-70.00%		149,411.46	4,954,791.13	
351x-Structures & Improvements	1992	33.5	243,938.42	51	26.135048	-70.00%		202,183.90	6,375,342.32	
351x-Structures & Improvements	1991	34.5	1,533,171.74	51	25.501798	-70.00%		1,303,104.09	39,098,636.01	
351x-Structures & Improvements	1990	35.5	199,077.31	51	24.877028	-70.00%		173,349.70	4,952,451.82	
351x-Structures & Improvements	1989	36.5	328,861.17	51	24.260921	-70.00%		293,114.83	7,978,474.87	
351x-Structures & Improvements	1988	37.5	293,079.86	51	23.653654	-70.00%		267,155.44	6,932,409.60	
351x-Structures & Improvements	1987	38.5	334,731.87	51	23.055399	-70.00%		311,798.28	7,717,376.82	
351x-Structures & Improvements	1986	39.5	307,873.76	51	22.466319	-70.00%		292,825.72	6,916,790.10	
351x-Structures & Improvements	1985	40.5	340,209.32	51	21.88657	-70.00%		330,155.34	7,446,015.10	
351x-Structures & Improvements	1984	41.5	211,169.80	51	21.316305	-70.00%		208,943.33	4,501,359.86	
351x-Structures & Improvements	1983	42.5	255,445.52	51	20.755662	-70.00%		257,526.02	5,301,940.87	
351x-Structures & Improvements	1982	43.5	205,002.91	51	20.204773	-70.00%		210,437.04	4,142,037.26	
351x-Structures & Improvements	1981	44.5	148,817.83	51	19.663759	-70.00%		155,446.38	2,926,317.94	
351x-Structures & Improvements	1979	46.5	198,421.14	51	18.611769	-70.00%		214,216.99	3,692,968.42	
351x-Structures & Improvements	1977	48.5	356,597.41	51	17.600386	-70.00%		397,007.19	6,276,252.06	
351x-Structures & Improvements	1976	49.5	1,425,265.82	51	17.110071	-70.00%		1,610,071.91	24,386,399.37	
351x-Structures & Improvements	1975	50.5	13,048.01	51	16.630049	-70.00%		14,948.65	216,989.05	
351x-Structures & Improvements	1974	51.5	15,319.25	51	16.16037	-70.00%		17,790.57	247,564.75	

351x-Structures & Improvements	1973	52.5	1,074,709.04	51	15.701	-70.00%	1,264,538.48	16,874,006.64	
351x-Structures & Improvements	1972	53.5	72,305.35	51	15.251851	-70.00%	86,159.41	1,102,790.42	
351x-Structures & Improvements	1971	54.5	29,857.33	51	14.812854	-70.00%	36,015.05	442,272.27	
351x-Structures & Improvements	1970	55.5	147,040.38	51	14.383907	-70.00%	179,468.14	2,115,015.15	
351x-Structures & Improvements	1969	56.5	35,722.36	51	13.964875	-70.00%	44,099.40	498,858.29	
351x-Structures & Improvements	1968	57.5	5,526.36	51	13.555601	-70.00%	6,897.71	74,913.13	
351x-Structures & Improvements	1967	58.5	16,867.11	51	13.155885	-70.00%	21,277.36	221,901.76	
351x-Structures & Improvements	1966	59.5	6,790.21	51	12.765498	-70.00%	8,654.01	86,680.41	
351x-Structures & Improvements	1965	60.5	49,767.31	51	12.384178	-70.00%	64,060.19	616,327.23	
351x-Structures & Improvements	1964	61.5	39,985.44	51	12.01163	-70.00%	51,965.57	480,290.31	
351x-Structures & Improvements	1963	62.5	25,245.16	51	11.647529	-70.00%	33,115.31	294,043.73	
351x-Structures & Improvements	1962	63.5	6,288.87	51	11.291511	-70.00%	8,324.05	71,010.84	
351x-Structures & Improvements	1961	64.5	6,341.89	51	10.943184	-70.00%	8,467.86	69,400.47	
351x-Structures & Improvements	1960	65.5	4,116.35	51	10.602139	-70.00%	5,543.06	43,642.11	
351x-Structures & Improvements	1959	66.5	9,960.91	51	10.268001	-70.00%	13,524.26	102,278.63	
351x-Structures & Improvements	1958	67.5	4,980.28	51	9.94018	-70.00%	6,816.31	49,504.88	
351x-Structures & Improvements	1957	68.5	60,503.98	51	9.618378	-70.00%	83,458.43	581,950.15	
351x-Structures & Improvements	1956	69.5	373,533.60	51	9.30211	-70.00%	519,185.43	3,474,650.64	
351x-Structures & Improvements	1955	70.5	338,755.89	51	8.99096	-70.00%	474,360.32	3,045,740.66	
351x-Structures & Improvements	1954	71.5	379.00	51	8.684554	-70.00%	534.59	3,291.45	
351x-Structures & Improvements	1953	72.5	5,959.00	51	8.382542	-70.00%	8,465.25	49,951.57	
351x-Structures & Improvements	1952	73.5	22,836.92	51	8.084653	-70.00%	32,668.48	184,628.57	
351x-Structures & Improvements	1951	74.5	1,114.00	51	7.790668	-70.00%	1,604.51	8,678.80	
351x-Structures & Improvements	1950	75.5	2,308.00	51	7.500463	-70.00%	3,346.56	17,311.07	
351x-Structures & Improvements	1949	76.5	23,401.00	51	7.213986	-70.00%	34,154.55	168,814.49	
351x-Structures & Improvements	1948	77.5	3,432.00	51	6.930818	-70.00%	5,041.51	23,786.57	
351x-Structures & Improvements	1947	78.5	3,074.00	51	6.651399	-70.00%	4,544.25	20,446.40	
351x-Structures & Improvements	1946	79.5	820.00	51	6.375867	-70.00%	1,219.73	5,228.21	
351x-Structures & Improvements	1945	80.5	25,207.07	51	6.104396	-70.00%	37,722.89	153,873.94	
351x-Structures & Improvements	1943	82.5	10,354.20	51	5.574139	-70.00%	15,678.28	57,715.75	
351x-Structures & Improvements	1942	83.5	8,135.00	51	5.315303	-70.00%	12,388.17	43,239.99	
351x-Structures & Improvements	1941	84.5	54,436.50	51	5.06023	-70.00%	83,360.01	275,461.21	
351x-Structures & Improvements	1939	86.5	5,657.30	51	4.557388	-70.00%	8,757.99	25,782.51	
351x-Structures & Improvements	1936	89.5	301.00	51	3.783287	-70.00%	473.74	1,138.77	
351x-Structures & Improvements Total			206,953,651.90				45,631,440.13	9,185,693,042.99	44.39
352x-Wells	2025	0.5	56,908,641.60	49	48.527473	-95.00%	1,070,146.85	2,761,632,568.71	
352x-Wells	2024	1.5	63,264,427.72	49	47.585206	-95.00%	3,561,978.75	3,010,450,825.53	
352x-Wells	2023	2.5	129,920,701.48	49	46.646821	-95.00%	12,166,673.46	6,060,387,706.13	
352x-Wells	2022	3.5	123,986,608.21	49	45.712524	-95.00%	16,220,935.67	5,667,740,803.48	
352x-Wells	2021	4.5	80,678,575.41	49	44.782554	-95.00%	13,540,861.09	3,612,992,659.94	
352x-Wells	2020	5.5	46,738,151.31	49	43.857137	-95.00%	9,565,661.69	2,049,801,505.13	
352x-Wells	2019	6.5	35,805,294.26	49	42.936512	-95.00%	8,639,891.75	1,537,354,446.66	
352x-Wells	2018	7.5	34,295,154.99	49	42.020923	-95.00%	9,525,094.46	1,441,114,067.11	
352x-Wells	2017	8.5	41,137,558.13	49	41.110614	-95.00%	12,915,768.30	1,691,190,273.18	
352x-Wells	2016	9.5	31,822,152.75	49	40.20584	-95.00%	11,136,852.05	1,279,436,381.92	
352x-Wells	2015	10.5	35,080,395.79	49	39.306849	-95.00%	13,532,187.11	1,378,899,820.18	
352x-Wells	2014	11.5	12,369,190.11	49	38.413896	-95.00%	5,210,938.55	475,148,782.49	
352x-Wells	2013	12.5	2,987,663.62	49	37.52724	-95.00%	1,364,074.65	112,118,769.71	
352x-Wells	2012	13.5	2,308,945.08	49	36.647127	-95.00%	1,135,063.38	84,616,203.58	
352x-Wells	2011	14.5	20,190,883.82	49	35.773812	-95.00%	10,627,437.33	722,304,881.89	
352x-Wells	2010	15.5	4,363,204.05	49	34.907542	-95.00%	2,446,982.17	152,308,728.63	

352x-Wells	2009	16.5	4,789,302.72	49	34.048568	-95.00%	2,849,663.70	163,068,899.33
352x-Wells	2008	17.5	9,867,843.87	49	33.197124	-95.00%	6,205,787.97	327,584,036.57
352x-Wells	2007	18.5	2,139,765.18	49	32.353445	-95.00%	1,417,519.42	69,228,775.06
352x-Wells	2006	19.5	6,411,152.15	49	31.517763	-95.00%	4,460,377.52	202,065,174.02
352x-Wells	2005	20.5	2,222,919.43	49	30.690303	-95.00%	1,619,732.93	68,222,070.85
352x-Wells	2004	21.5	5,671,735.62	49	29.871285	-95.00%	4,317,579.14	169,422,031.15
352x-Wells	2003	22.5	2,376,559.13	49	29.060921	-95.00%	1,885,785.32	69,064,997.13
352x-Wells	2002	23.5	1,513,690.57	49	28.259426	-95.00%	1,249,385.35	42,776,026.65
352x-Wells	2001	24.5	1,269,950.73	49	27.467006	-95.00%	1,088,252.87	34,881,744.32
352x-Wells	2000	25.5	3,904,451.04	49	26.684018	-95.00%	3,467,484.39	104,186,441.83
352x-Wells	1999	26.5	3,309.90	49	25.910545	-95.00%	3,041.35	85,761.31
352x-Wells	1997	28.5	1,336,873.72	49	24.393032	-95.00%	1,309,142.80	32,610,403.43
352x-Wells	1996	29.5	223,719.40	49	23.649462	-95.00%	225,698.86	5,290,843.45
352x-Wells	1995	30.5	2,557,661.32	49	22.91636	-95.00%	2,654,909.76	58,612,287.57
352x-Wells	1994	31.5	1,259,356.46	49	22.194003	-95.00%	1,343,442.77	27,950,161.05
352x-Wells	1993	32.5	8,175,276.14	49	21.482692	-95.00%	8,952,553.13	175,626,939.33
352x-Wells	1992	33.5	6,429,482.74	49	20.782758	-95.00%	7,219,865.86	133,622,383.85
352x-Wells	1991	34.5	1,854,010.46	49	20.094561	-95.00%	2,132,702.51	37,255,526.28
352x-Wells	1990	35.5	1,642,214.05	49	19.418486	-95.00%	1,933,253.00	31,889,310.54
352x-Wells	1989	36.5	2,175,931.02	49	18.754951	-95.00%	2,619,014.77	40,809,479.66
352x-Wells	1988	37.5	174,887.15	49	18.1044	-95.00%	215,027.03	3,166,226.92
352x-Wells	1987	38.5	615,147.48	49	17.467308	-95.00%	771,931.62	10,744,970.50
352x-Wells	1986	39.5	231,540.54	49	16.844162	-95.00%	296,295.74	3,900,106.37
352x-Wells	1985	40.5	451,313.59	49	16.235464	-95.00%	588,465.44	7,327,285.54
352x-Wells	1984	41.5	90,004.71	49	15.641728	-95.00%	119,483.33	1,407,829.19
352x-Wells	1983	42.5	4,781,085.74	49	15.06345	-95.00%	6,457,029.24	72,019,645.99
352x-Wells	1982	43.5	2,218,386.61	49	14.501125	-95.00%	3,045,654.95	32,169,101.53
352x-Wells	1981	44.5	3,355,843.21	49	13.955208	-95.00%	4,680,192.11	46,831,490.01
352x-Wells	1980	45.5	3,759,577.55	49	13.426122	-95.00%	5,322,415.68	50,476,546.85
352x-Wells	1979	46.5	1,175,760.98	49	12.91423	-95.00%	1,688,470.79	15,184,047.72
352x-Wells	1978	47.5	601,526.00	49	12.419838	-95.00%	875,666.15	7,470,855.47
352x-Wells	1977	48.5	5,070,856.33	49	11.943165	-95.00%	7,478,046.50	60,562,073.84
352x-Wells	1976	49.5	11,882,730.17	49	11.484416	-95.00%	17,740,525.42	136,466,216.49
352x-Wells	1975	50.5	2,824,310.84	49	11.043596	-95.00%	4,266,149.64	31,190,547.90
352x-Wells	1974	51.5	1,167,463.94	49	10.620547	-95.00%	1,783,120.89	12,399,105.65
352x-Wells	1973	52.5	2,497,895.35	49	10.215063	-95.00%	3,855,456.98	25,516,158.37
352x-Wells	1972	53.5	378,118.99	49	9.826818	-95.00%	589,462.08	3,715,706.50
352x-Wells	1971	54.5	36,114.01	49	9.455353	-95.00%	56,833.18	341,470.71
352x-Wells	1969	56.5	434,322.93	49	8.760286	-95.00%	695,514.48	3,804,793.08
352x-Wells	1968	57.5	2,655.00	49	8.435131	-95.00%	4,286.01	22,395.27
352x-Wells	1967	58.5	765.00	49	8.12366	-95.00%	1,244.43	6,214.60
352x-Wells	1966	59.5	14,453.00	49	7.824823	-95.00%	23,682.74	113,092.17
352x-Wells	1964	61.5	8,448.00	49	7.260488	-95.00%	14,032.65	61,336.60
352x-Wells	1963	62.5	390.00	49	6.992599	-95.00%	651.97	2,727.11
352x-Wells	1962	63.5	4,119.00	49	6.732663	-95.00%	6,928.44	27,731.84
352x-Wells	1961	64.5	75,429.78	49	6.479613	-95.00%	127,637.59	488,755.78
352x-Wells	1960	65.5	23,323.00	49	6.232323	-95.00%	39,695.26	145,356.47
352x-Wells	1959	66.5	43,091.07	49	5.990065	-95.00%	73,755.53	258,118.31
352x-Wells	1958	67.5	41,121.35	49	5.752123	-95.00%	70,773.50	236,535.06
352x-Wells	1957	68.5	530.00	49	5.51799	-95.00%	917.12	2,924.53
352x-Wells	1956	69.5	226,524.95	49	5.28731	-95.00%	394,059.78	1,197,707.63

352x-Wells	1955	70.5	66,596.27	49	5.05983	-95.00%	116,452.86	336,965.80	
352x-Wells	1954	71.5	7.00	49	4.835313	-95.00%	12.30	33.85	
352x-Wells	1953	72.5	1,393.00	49	4.613433	-95.00%	2,460.60	6,426.51	
352x-Wells	1952	73.5	4,003.00	49	4.393608	-95.00%	7,105.93	17,587.61	
352x-Wells	1951	74.5	73,308.36	49	4.173757	-95.00%	130,774.89	305,971.28	
352x-Wells	1950	75.5	1,823.00	49	3.953093	-95.00%	3,268.06	7,206.49	
352x-Wells	1949	76.5	54,797.16	49	3.729396	-95.00%	98,721.76	204,360.31	
352x-Wells	1948	77.5	1,100.00	49	3.499782	-95.00%	1,991.80	3,849.76	
352x-Wells	1946	79.5	36.00	49	3.009022	-95.00%	65.89	108.32	
352x-Wells	1945	80.5	3,103.00	49	2.741231	-95.00%	5,712.34	8,506.04	
352x-Wells	1944	81.5	86,933.45	49	2.455725	-95.00%	161,024.41	213,484.65	
352x-Wells	1942	83.5	3,906.00	49	1.615866	-95.00%	7,365.53	6,311.57	
352x-Wells	1941	84.5	4,311.00	49	1.115874	-95.00%	8,215.01	4,810.53	
352x-Wells	1934	91.5	33,112.71	49	0	-95.00%	64,569.78	0.00	
352x-Wells	1932	93.5	22,432.55	49	0	-95.00%	43,743.47	0.00	
352x-Wells	1931	94.5	1,216.00	49	0	-95.00%	2,371.20	0.00	
352x-Wells Total			830,228,568.75				251,553,002.77	34,360,124,414.41	41.39
353x-Lines	2025	0.5	22,062,019.18	50	49.500413	-65.00%	363,722.63	1,092,079,061.02	
353x-Lines	2024	1.5	26,309,508.97	50	48.501427	-65.00%	1,301,081.75	1,276,048,728.71	
353x-Lines	2023	2.5	33,596,981.74	50	47.502762	-65.00%	2,768,688.76	1,595,949,427.51	
353x-Lines	2022	3.5	19,622,118.68	50	46.504492	-65.00%	2,263,446.00	912,516,661.18	
353x-Lines	2021	4.5	21,378,348.02	50	45.506714	-65.00%	3,169,948.05	972,858,369.14	
353x-Lines	2020	5.5	18,574,257.13	50	44.509545	-65.00%	3,365,377.06	826,731,733.57	
353x-Lines	2019	6.5	18,278,482.05	50	43.513133	-65.00%	3,912,812.71	795,354,020.48	
353x-Lines	2018	7.5	17,167,501.91	50	42.517639	-65.00%	4,238,963.74	729,921,648.74	
353x-Lines	2017	8.5	18,639,878.91	50	41.523251	-65.00%	5,214,183.97	773,988,370.59	
353x-Lines	2016	9.5	6,899,735.59	50	40.530193	-65.00%	2,156,192.42	279,647,615.11	
353x-Lines	2015	10.5	5,799,052.23	50	39.538719	-65.00%	2,001,961.99	229,287,096.59	
353x-Lines	2014	11.5	3,227,772.00	50	38.549119	-65.00%	1,219,707.49	124,427,766.93	
353x-Lines	2013	12.5	4,741,664.74	50	37.561721	-65.00%	1,946,278.92	178,105,088.04	
353x-Lines	2012	13.5	8,326,248.81	50	36.57689	-65.00%	3,688,217.07	304,548,286.84	
353x-Lines	2011	14.5	6,956,521.04	50	35.595037	-65.00%	3,306,878.13	247,617,623.81	
353x-Lines	2010	15.5	4,476,994.89	50	34.616605	-65.00%	2,272,755.57	154,978,363.69	
353x-Lines	2009	16.5	1,164,228.49	50	33.642084	-65.00%	628,463.61	39,167,072.66	
353x-Lines	2008	17.5	1,038,898.67	50	32.672008	-65.00%	594,066.92	33,942,905.66	
353x-Lines	2007	18.5	1,231,791.42	50	31.706946	-65.00%	743,596.49	39,056,344.04	
353x-Lines	2006	19.5	614,406.07	50	30.747501	-65.00%	390,352.12	18,891,451.25	
353x-Lines	2005	20.5	913,090.64	50	29.79432	-65.00%	608,837.37	27,204,914.72	
353x-Lines	2004	21.5	2,315,795.85	50	28.848071	-65.00%	1,616,457.13	66,806,243.10	
353x-Lines	2003	22.5	1,767,713.13	50	27.909446	-65.00%	1,288,642.16	49,335,894.15	
353x-Lines	2002	23.5	1,260,014.92	50	26.97916	-65.00%	957,217.86	33,994,144.13	
353x-Lines	2001	24.5	2,249,365.78	50	26.057936	-65.00%	1,777,197.16	58,613,829.54	
353x-Lines	2000	25.5	351,903.19	50	25.146499	-65.00%	288,618.87	8,849,133.22	
353x-Lines	1999	26.5	567,526.64	50	24.245573	-65.00%	482,338.67	13,760,008.58	
353x-Lines	1998	27.5	477,618.45	50	23.355856	-65.00%	419,949.25	11,155,187.74	
353x-Lines	1997	28.5	249,026.33	50	22.478031	-65.00%	226,171.93	5,597,621.57	
353x-Lines	1996	29.5	7,006,202.06	50	21.612742	-65.00%	6,563,266.56	151,423,237.52	
353x-Lines	1995	30.5	2,648,076.50	50	20.760586	-65.00%	2,555,130.77	54,975,619.91	
353x-Lines	1994	31.5	713,714.21	50	19.922106	-65.00%	708,411.67	14,218,690.15	
353x-Lines	1993	32.5	1,158,288.96	50	19.097778	-65.00%	1,181,192.19	22,120,745.42	
353x-Lines	1992	33.5	174,943.59	50	18.287995	-65.00%	183,077.80	3,199,367.50	

353x-Lines	1991	34.5	410,915.17	50	17.493069	-65.00%	440,800.51	7,188,167.42	
353x-Lines	1989	36.5	631,963.02	50	15.948517	-65.00%	710,136.18	10,078,872.97	
353x-Lines	1988	37.5	597,836.43	50	15.198969	-65.00%	686,575.70	9,086,497.37	
353x-Lines	1987	38.5	290,414.89	50	14.464415	-65.00%	340,562.08	4,200,681.49	
353x-Lines	1985	40.5	81,599.39	50	13.038938	-65.00%	99,528.00	1,063,969.39	
353x-Lines	1984	41.5	291,042.76	50	12.34695	-65.00%	361,635.37	3,593,490.41	
353x-Lines	1983	42.5	2,581,148.78	50	11.668496	-65.00%	3,264,997.39	30,118,124.21	
353x-Lines	1982	43.5	499,926.90	50	11.005435	-65.00%	643,316.26	5,501,913.00	
353x-Lines	1980	45.5	589,957.30	50	9.740783	-65.00%	783,790.23	5,746,646.04	
353x-Lines	1979	46.5	708,096.27	50	9.147647	-65.00%	954,604.16	6,477,414.72	
353x-Lines	1978	47.5	399,933.32	50	8.585102	-65.00%	546,585.52	3,433,468.35	
353x-Lines	1977	48.5	219,826.07	50	8.054984	-65.00%	304,280.06	1,770,695.48	
353x-Lines	1976	49.5	400,684.00	50	7.557833	-65.00%	561,194.61	3,028,302.76	
353x-Lines	1975	50.5	280,089.68	50	7.093055	-65.00%	396,587.15	1,986,691.51	
353x-Lines	1974	51.5	60,411.51	50	6.659147	-65.00%	86,403.45	402,289.13	
353x-Lines	1971	54.5	4,318.82	50	5.518912	-65.00%	6,339.49	23,835.19	
353x-Lines	1970	55.5	2,361.97	50	5.183226	-65.00%	3,493.24	12,242.62	
353x-Lines	1969	56.5	97,159.48	50	4.864777	-65.00%	144,715.39	472,659.20	
353x-Lines	1968	57.5	12,565.45	50	4.560688	-65.00%	18,841.86	57,307.10	
353x-Lines	1967	58.5	24,777.75	50	4.268285	-65.00%	37,393.26	105,758.50	
353x-Lines	1966	59.5	103,769.53	50	3.985186	-65.00%	157,572.88	413,540.88	
353x-Lines	1964	61.5	32,338.93	50	3.439335	-65.00%	49,688.83	111,224.41	
353x-Lines	1963	62.5	68,258.91	50	3.173991	-65.00%	105,477.65	216,653.17	
353x-Lines	1962	63.5	122,135.39	50	2.912869	-65.00%	189,783.17	355,764.39	
353x-Lines	1961	64.5	58,929.15	50	2.65599	-65.00%	92,068.09	156,515.23	
353x-Lines Total			270,530,151.66				75,389,575.31	11,241,974,997.71	41.56
354-Compressor Stn Eq	2025	0.5	124,701,313.05	41	40.549642	-40.00%	1,917,666.52	5,056,593,601.11	
354-Compressor Stn Eq	2024	1.5	32,223,531.90	41	39.696629	-40.00%	1,434,119.60	1,279,165,590.90	
354-Compressor Stn Eq	2023	2.5	32,442,305.38	41	38.886223	-40.00%	2,341,612.65	1,261,558,721.64	
354-Compressor Stn Eq	2022	3.5	6,520,980.39	41	38.110207	-40.00%	643,463.34	248,515,912.51	
354-Compressor Stn Eq	2021	4.5	14,077,033.29	41	37.361991	-40.00%	1,748,715.20	525,945,991.09	
354-Compressor Stn Eq	2020	5.5	3,519,297.31	41	36.641306	-40.00%	523,789.17	128,951,649.64	
354-Compressor Stn Eq	2019	6.5	13,212,183.73	41	35.944681	-40.00%	2,280,695.73	474,907,729.49	
354-Compressor Stn Eq	2018	7.5	273,423,326.84	41	35.272402	-40.00%	53,475,181.95	9,644,297,500.48	
354-Compressor Stn Eq	2017	8.5	6,094,380.30	41	34.623145	-40.00%	1,327,028.57	211,006,612.81	
354-Compressor Stn Eq	2016	9.5	6,937,018.77	41	33.99652	-40.00%	1,658,941.00	235,834,497.35	
354-Compressor Stn Eq	2015	10.5	15,364,052.82	41	33.392529	-40.00%	3,991,078.56	513,044,579.35	
354-Compressor Stn Eq	2014	11.5	7,612,405.91	41	32.809864	-40.00%	2,128,909.65	249,762,002.62	
354-Compressor Stn Eq	2013	12.5	7,340,953.48	41	32.249463	-40.00%	2,193,468.27	236,741,807.64	
354-Compressor Stn Eq	2012	13.5	6,486,990.09	41	31.709319	-40.00%	2,057,950.68	205,698,038.11	
354-Compressor Stn Eq	2011	14.5	6,826,230.60	41	31.190188	-40.00%	2,286,576.94	212,911,415.75	
354-Compressor Stn Eq	2010	15.5	5,457,463.07	41	30.690346	-40.00%	1,921,228.74	167,491,429.90	
354-Compressor Stn Eq	2009	16.5	5,319,930.80	41	30.209511	-40.00%	1,960,158.94	160,712,508.02	
354-Compressor Stn Eq	2008	17.5	4,911,925.23	41	29.746543	-40.00%	1,887,477.93	146,112,795.07	
354-Compressor Stn Eq	2007	18.5	3,393,749.74	41	29.300119	-40.00%	1,355,830.62	99,437,271.24	
354-Compressor Stn Eq	2006	19.5	3,482,833.40	41	28.869342	-40.00%	1,442,650.86	100,547,108.55	
354-Compressor Stn Eq	2005	20.5	3,390,756.41	41	28.452105	-40.00%	1,452,819.45	96,474,157.41	
354-Compressor Stn Eq	2004	21.5	3,130,823.60	41	28.047499	-40.00%	1,384,702.30	87,811,771.79	
354-Compressor Stn Eq	2003	22.5	5,649,442.42	41	27.653459	-40.00%	2,574,651.73	156,226,624.33	
354-Compressor Stn Eq	2002	23.5	3,867,628.63	41	27.268639	-40.00%	1,813,437.24	105,464,968.90	
354-Compressor Stn Eq	2001	24.5	3,841,554.06	41	26.891105	-40.00%	1,850,734.54	103,303,633.59	

354-Compressor Stn Eq	2000	25.5	2,722,429.64	41	26.51917	-40.00%	1,346,152.61	72,196,574.44
354-Compressor Stn Eq	1999	26.5	1,901,737.06	41	26.152307	-40.00%	964,170.03	49,734,811.43
354-Compressor Stn Eq	1998	27.5	248,065.46	41	25.790475	-40.00%	128,832.71	6,397,726.04
354-Compressor Stn Eq	1997	28.5	747,989.99	41	25.43351	-40.00%	397,585.61	19,024,010.89
354-Compressor Stn Eq	1996	29.5	2,100,703.72	41	25.081472	-40.00%	1,141,857.45	52,688,741.53
354-Compressor Stn Eq	1995	30.5	358,996.75	41	24.734114	-40.00%	199,394.15	8,879,466.54
354-Compressor Stn Eq	1994	31.5	542,774.85	41	24.391538	-40.00%	307,817.50	13,239,113.38
354-Compressor Stn Eq	1993	32.5	791,087.27	41	24.053548	-40.00%	457,770.03	19,028,455.62
354-Compressor Stn Eq	1992	33.5	575,516.24	41	23.720136	-40.00%	339,579.98	13,651,323.48
354-Compressor Stn Eq	1991	34.5	605,094.39	41	23.391263	-40.00%	363,827.49	14,153,922.02
354-Compressor Stn Eq	1990	35.5	263,828.30	41	23.066722	-40.00%	161,556.80	6,085,654.05
354-Compressor Stn Eq	1989	36.5	353,523.24	41	22.746723	-40.00%	220,344.89	8,041,495.21
354-Compressor Stn Eq	1988	37.5	1,839,177.68	41	22.430777	-40.00%	1,166,169.28	41,254,184.40
354-Compressor Stn Eq	1987	38.5	2,689,565.05	41	22.119297	-40.00%	1,733,981.23	59,491,288.14
354-Compressor Stn Eq	1986	39.5	271,025.71	41	21.811805	-40.00%	177,577.85	5,911,559.94
354-Compressor Stn Eq	1985	40.5	859,259.95	41	21.50856	-40.00%	571,890.23	18,481,444.19
354-Compressor Stn Eq	1984	41.5	1,030,375.85	41	21.20934	-40.00%	696,305.98	21,853,591.73
354-Compressor Stn Eq	1983	42.5	829,702.06	41	20.914081	-40.00%	569,059.99	17,352,456.09
354-Compressor Stn Eq	1982	43.5	116,544.98	41	20.62294	-40.00%	81,092.24	2,403,500.13
354-Compressor Stn Eq	1981	44.5	167,030.06	41	20.335431	-40.00%	117,859.66	3,396,628.26
354-Compressor Stn Eq	1980	45.5	183,509.52	41	20.052142	-40.00%	131,263.02	3,679,758.95
354-Compressor Stn Eq	1979	46.5	298,484.35	41	19.772212	-40.00%	216,356.77	5,901,695.85
354-Compressor Stn Eq	1978	47.5	17,478.11	41	19.496375	-40.00%	12,833.65	340,759.79
354-Compressor Stn Eq	1977	48.5	909,826.56	41	19.224032	-40.00%	676,519.41	17,490,534.90
354-Compressor Stn Eq	1976	49.5	7,640,091.63	41	18.955455	-40.00%	5,751,006.86	144,821,413.09
354-Compressor Stn Eq	1975	50.5	346,439.22	41	18.690551	-40.00%	263,912.57	6,475,139.91
354-Compressor Stn Eq	1974	51.5	4,129,620.92	41	18.42904	-40.00%	3,182,763.71	76,104,949.12
354-Compressor Stn Eq	1973	52.5	4,605,496.54	41	18.17146	-40.00%	3,590,035.78	83,688,596.16
354-Compressor Stn Eq	1972	53.5	5,788.23	41	17.916837	-40.00%	4,562.32	103,706.77
354-Compressor Stn Eq	1971	54.5	48,978.72	41	17.666241	-40.00%	39,024.41	865,269.87
354-Compressor Stn Eq	1970	55.5	637.86	41	17.418566	-40.00%	513.62	11,110.61
354-Compressor Stn Eq	1969	56.5	39,821.08	41	17.174662	-40.00%	32,396.37	683,913.59
354-Compressor Stn Eq	1968	57.5	19,107.00	41	16.93398	-40.00%	15,701.49	323,557.56
354-Compressor Stn Eq	1967	58.5	34,094.37	41	16.696632	-40.00%	28,293.93	569,261.15
354-Compressor Stn Eq	1966	59.5	232,881.24	41	16.46287	-40.00%	195,120.30	3,833,893.58
354-Compressor Stn Eq	1965	60.5	1,178,525.09	41	16.231958	-40.00%	996,723.48	19,129,769.76
354-Compressor Stn Eq	1964	61.5	231,537.00	41	16.00507	-40.00%	197,613.45	3,705,765.89
354-Compressor Stn Eq	1963	62.5	7,390.55	41	15.780487	-40.00%	6,364.40	116,626.48
354-Compressor Stn Eq	1962	63.5	66,916.15	41	15.559915	-40.00%	58,129.11	1,041,209.61
354-Compressor Stn Eq	1961	64.5	71,089.36	41	15.342067	-40.00%	62,283.13	1,090,657.72
354-Compressor Stn Eq	1960	65.5	38,681.66	41	15.127735	-40.00%	34,173.05	585,165.90
354-Compressor Stn Eq	1959	66.5	7,259.56	41	14.916615	-40.00%	6,465.74	108,288.06
354-Compressor Stn Eq	1958	67.5	4,742.26	41	14.708457	-40.00%	4,257.41	69,751.33
354-Compressor Stn Eq	1957	68.5	19,144.93	41	14.504081	-40.00%	17,321.16	277,679.62
354-Compressor Stn Eq	1956	69.5	1,051,782.52	41	14.302049	-40.00%	958,844.23	15,042,645.14
354-Compressor Stn Eq	1955	70.5	96,661.12	41	14.104198	-40.00%	88,772.92	1,363,327.58
354-Compressor Stn Eq	1954	71.5	5,423.00	41	13.908513	-40.00%	5,016.68	75,425.87
354-Compressor Stn Eq	1953	72.5	166,979.71	41	13.716784	-40.00%	155,561.97	2,290,424.61
354-Compressor Stn Eq	1952	73.5	33,821.77	41	13.527853	-40.00%	31,727.30	457,535.93
354-Compressor Stn Eq	1951	74.5	1,307.66	41	13.342248	-40.00%	1,234.97	17,447.12
354-Compressor Stn Eq	1950	75.5	86,282.03	41	13.160164	-40.00%	82,022.16	1,135,485.67

354-Compressor Stn Eqt	1949	76.5	20,079.09	41	12.980682	-40.00%	19,210.81	260,640.28	
354-Compressor Stn Eqt	1948	77.5	77,456.06	41	12.805552	-40.00%	74,569.83	991,867.60	
354-Compressor Stn Eqt	1947	78.5	85,017.56	41	12.632246	-40.00%	82,352.69	1,073,962.73	
354-Compressor Stn Eqt	1946	79.5	7,217.35	41	12.463498	-40.00%	7,032.71	89,953.43	
354-Compressor Stn Eqt	1945	80.5	33,601.90	41	12.297029	-40.00%	32,933.27	413,203.54	
354-Compressor Stn Eqt	1944	81.5	494.00	41	12.134547	-40.00%	486.91	5,994.47	
354-Compressor Stn Eqt	1943	82.5	1,355.54	41	11.975248	-40.00%	1,343.46	16,232.93	
354-Compressor Stn Eqt	1942	83.5	120.00	41	11.819084	-40.00%	119.57	1,418.29	
354-Compressor Stn Eqt	1940	85.5	29.05	41	11.51732	-40.00%	29.25	334.58	
354-Compressor Stn Eqt Total			640,047,709.74				125,860,609.77	22,556,038,241.83	35.24
355.00-Meas & Reg Equip	2025	0.5	15,919,717.61	35	34.514699	-20.00%	264,886.45	549,464,261.47	
355.00-Meas & Reg Equip	2024	1.5	177,380.45	35	33.592251	-20.00%	8,561.39	5,958,608.60	
355.00-Meas & Reg Equip	2023	2.5	1,600,262.20	35	32.719302	-20.00%	125,133.08	52,359,462.20	
355.00-Meas & Reg Equip	2022	3.5	9,480.73	35	31.886163	-20.00%	1,012.16	302,304.10	
355.00-Meas & Reg Equip	2021	4.5	-	35			0.00	0.00	
355.00-Meas & Reg Equip	2020	5.5	153,112.14	35	30.318401	-20.00%	24,576.33	4,642,115.26	
355.00-Meas & Reg Equip	2019	6.5	9,863,029.77	35	29.57554	-20.00%	1,834,340.93	291,704,431.48	
355.00-Meas & Reg Equip	2018	7.5	414,752.24	35	28.856276	-20.00%	87,364.23	11,968,205.11	
355.00-Meas & Reg Equip	2017	8.5	249,668.10	35	28.158396	-20.00%	58,564.47	7,030,253.23	
355.00-Meas & Reg Equip	2015	10.5	1,184,554.00	35	26.819516	-20.00%	332,236.29	31,769,164.96	
355.00-Meas & Reg Equip	2014	11.5	525,411.32	35	26.175831	-20.00%	158,959.48	13,753,077.92	
355.00-Meas & Reg Equip	2013	12.5	71,560.95	35	25.547344	-20.00%	23,192.26	1,828,192.21	
355.00-Meas & Reg Equip	2012	13.5	719,931.86	35	24.932961	-20.00%	248,488.53	17,950,032.99	
355.00-Meas & Reg Equip	2010	15.5	354,628.30	35	23.742705	-20.00%	136,873.90	8,419,835.11	
355.00-Meas & Reg Equip	2009	16.5	1,003,001.29	35	23.165164	-20.00%	406,983.63	23,234,689.38	
355.00-Meas & Reg Equip	2008	17.5	215,990.72	35	22.598373	-20.00%	91,838.96	4,881,038.86	
355.00-Meas & Reg Equip	2007	18.5	349,156.26	35	22.041883	-20.00%	155,122.55	7,696,061.43	
355.00-Meas & Reg Equip	2006	19.5	386,534.61	35	21.494876	-20.00%	178,978.21	8,308,513.51	
355.00-Meas & Reg Equip	2005	20.5	1,656,349.95	35	20.956812	-20.00%	797,500.59	34,711,814.51	
355.00-Meas & Reg Equip	2004	21.5	13,636.17	35	20.427193	-20.00%	6,813.16	278,548.68	
355.00-Meas & Reg Equip	2003	22.5	172,559.23	35	19.90556	-20.00%	89,303.48	3,434,888.11	
355.00-Meas & Reg Equip	2000	25.5	69,760.44	35	18.384652	-20.00%	39,740.37	1,282,521.41	
355.00-Meas & Reg Equip	1989	36.5	32,508.37	35	13.252745	-20.00%	24,238.90	430,825.14	
355.00-Meas & Reg Equip	1988	37.5	20,338.05	35	12.813738	-20.00%	15,470.58	260,606.44	
355.00-Meas & Reg Equip	1986	39.5	22,583.98	35	11.946957	-20.00%	17,850.15	269,809.84	
355.00-Meas & Reg Equip	1983	42.5	188,826.51	35	10.672737	-20.00%	157,495.96	2,015,295.68	
355.00-Meas & Reg Equip	1978	47.5	31,261.46	35	8.610467	-20.00%	28,284.87	269,175.77	
355.00-Meas & Reg Equip	1974	51.5	4,209.00	35	7.008761	-20.00%	4,039.38	29,499.88	
355.00-Meas & Reg Equip	1972	53.5	3,367.00	35	6.222163	-20.00%	3,322.11	20,950.02	
355.00-Meas & Reg Equip	1971	54.5	4,133.00	35	5.832073	-20.00%	4,133.18	24,103.96	
355.00-Meas & Reg Equip	1970	55.5	3,715.00	35	5.444145	-20.00%	3,764.57	20,225.00	
355.00-Meas & Reg Equip	1969	56.5	19,562.00	35	5.058349	-20.00%	20,081.78	98,951.42	
355.00-Meas & Reg Equip	1968	57.5	1,746.00	35	4.674674	-20.00%	1,815.36	8,161.98	
355.00-Meas & Reg Equip	1967	58.5	7,166.00	35	4.293134	-20.00%	7,544.41	30,764.60	
355.00-Meas & Reg Equip	1966	59.5	2,760.00	35	3.913784	-20.00%	2,941.64	10,802.04	
355.00-Meas & Reg Equip	1965	60.5	392.00	35	3.5359	-20.00%	422.88	1,386.07	
355.00-Meas & Reg Equip	1964	61.5	29,873.00	35	3.160015	-20.00%	32,611.06	94,399.13	
355.00-Meas & Reg Equip	1963	62.5	3,400.00	35	2.7862	-20.00%	3,755.21	9,473.08	
355.00-Meas & Reg Equip	1962	63.5	5,548.00	35	2.414624	-20.00%	6,198.30	13,396.33	
355.00-Meas & Reg Equip	1961	64.5	7,086.00	35	2.045597	-20.00%	8,006.23	14,495.10	
355.00-Meas & Reg Equip	1957	68.5	4,349.00	35	0.617593	-20.00%	5,126.71	2,685.91	

355.00-Meas & Reg Equip	1956	69.5	14,497.14	35	0.249999	-20.00%	17,272.31	3,624.27	
355.00-Meas & Reg Equip	1954	71.5	426.00	35	0	-20.00%	511.20	0.00	
355.00-Meas & Reg Equip	1953	72.5	3,679.00	35	0	-20.00%	4,414.80	0.00	
355.00-Meas & Reg Equip	1952	73.5	27,203.73	35	0	-20.00%	32,644.48	0.00	
355.00-Meas & Reg Equip	1951	74.5	22,122.67	35	0	-20.00%	26,547.20	0.00	
355.00-Meas & Reg Equip	1950	75.5	3,282.00	35	0	-20.00%	3,938.40	0.00	
355.00-Meas & Reg Equip	1949	76.5	25,966.37	35	0	-20.00%	31,159.64	0.00	
355.00-Meas & Reg Equip	1948	77.5	3,500.00	35	0	-20.00%	4,200.00	0.00	
355.00-Meas & Reg Equip	1946	79.5	10,393.00	35	0	-20.00%	12,471.60	0.00	
355.00-Meas & Reg Equip	1945	80.5	25,766.54	35	0	-20.00%	30,919.85	0.00	
355.00-Meas & Reg Equip	1941	84.5	1,027.51	35	0	-20.00%	1,233.01	0.00	
355.00-Meas & Reg Equip Total			35,641,166.67				5,582,886.21	1,084,606,652.18	30.43
356x-Purification Eq	2025	0.5	3,906,474.07	44	43.527574	-55.00%	65,012.63	170,039,339.16	
356x-Purification Eq	2024	4.5	4,108,740.20	44	42.58579	-55.00%	204,692.35	174,973,947.32	
356x-Purification Eq	2023	4.5	9,900,526.47	44	41.648292	-55.00%	820,201.78	412,340,017.38	
356x-Purification Eq	2022	4.5	1,515,202.57	44	40.715325	-55.00%	175,324.30	61,691,965.08	
356x-Purification Eq	2021	4.5	9,804,405.61	44	39.787467	-55.00%	1,454,935.05	390,092,464.66	
356x-Purification Eq	2020	4.5	2,029,078.80	44	38.864783	-55.00%	367,059.73	78,859,707.25	
356x-Purification Eq	2019	6.5	6,227,072.68	44	37.947502	-55.00%	1,327,692.83	236,301,852.98	
356x-Purification Eq	2018	7.5	2,998,696.53	44	37.035978	-55.00%	735,650.73	111,059,658.71	
356x-Purification Eq	2017	8.5	1,573,174.98	44	36.130822	-55.00%	436,099.33	56,840,105.18	
356x-Purification Eq	2016	9.5	2,865,193.02	44	35.231984	-55.00%	884,981.60	100,946,434.64	
356x-Purification Eq	2015	10.5	5,835,840.42	44	34.33976	-55.00%	1,985,959.31	200,401,359.42	
356x-Purification Eq	2014	11.5	15,202,845.23	44	33.454716	-55.00%	5,647,577.20	508,606,869.56	
356x-Purification Eq	2013	12.5	4,686,863.65	44	32.577176	-55.00%	1,885,970.20	152,684,782.01	
356x-Purification Eq	2012	13.5	9,309,490.74	44	31.707182	-55.00%	4,031,404.70	295,177,717.22	
356x-Purification Eq	2011	14.5	8,208,674.41	44	30.845017	-55.00%	3,804,016.07	253,196,701.72	
356x-Purification Eq	2010	15.5	22,908,399.21	44	29.991495	-55.00%	11,304,869.51	687,057,140.36	
356x-Purification Eq	2009	16.5	5,238,782.13	44	29.14651	-55.00%	2,741,181.97	152,692,215.74	
356x-Purification Eq	2008	17.5	2,965,464.04	44	28.310227	-55.00%	1,639,035.44	83,952,960.13	
356x-Purification Eq	2007	18.5	3,270,725.81	44	27.483021	-55.00%	1,903,065.68	89,889,426.12	
356x-Purification Eq	2006	19.5	2,128,109.32	44	26.665655	-55.00%	1,299,512.29	56,747,428.93	
356x-Purification Eq	2005	20.5	1,708,860.27	44	25.8578	-55.00%	1,092,132.99	44,187,367.09	
356x-Purification Eq	2004	21.5	2,268,448.83	44	25.059694	-55.00%	1,513,543.82	56,846,633.53	
356x-Purification Eq	2003	22.5	4,207,334.45	44	24.271989	-55.00%	2,923,946.08	102,120,375.49	
356x-Purification Eq	2002	23.5	4,105,573.28	44	23.494967	-55.00%	2,965,604.98	96,460,308.73	
356x-Purification Eq	2001	24.5	2,596,911.68	44	22.728484	-55.00%	1,945,963.29	59,023,865.57	
356x-Purification Eq	2000	25.5	3,036,836.46	44	21.97279	-55.00%	2,356,459.17	66,727,769.80	
356x-Purification Eq	1999	26.5	723,231.04	44	21.228939	-55.00%	580,148.73	15,353,427.63	
356x-Purification Eq	1997	28.5	1,408,699.42	44	19.776151	-55.00%	1,202,099.75	27,858,652.44	
356x-Purification Eq	1996	29.5	3,901,059.46	44	19.067901	-55.00%	3,426,260.93	74,385,015.58	
356x-Purification Eq	1995	30.5	3,271,875.72	44	18.373038	-55.00%	2,953,744.63	60,114,296.93	
356x-Purification Eq	1994	31.5	3,008,186.86	44	17.691182	-55.00%	2,787,951.20	53,218,381.23	
356x-Purification Eq	1993	32.5	1,368,699.81	44	17.0228	-55.00%	1,300,720.85	23,299,103.13	
356x-Purification Eq	1992	33.5	4,316,740.98	44	16.368971	-55.00%	4,201,768.01	70,660,607.92	
356x-Purification Eq	1991	34.5	1,143,579.99	44	15.730303	-55.00%	1,138,850.52	17,988,859.75	
356x-Purification Eq	1990	35.5	111,930.87	44	15.106833	-55.00%	113,926.31	1,690,920.96	
356x-Purification Eq	1989	36.5	14,541.66	44	14.499151	-55.00%	15,112.19	210,841.72	
356x-Purification Eq	1988	37.5	1,016,604.52	44	13.908883	-55.00%	1,077,629.24	14,139,833.33	
356x-Purification Eq	1987	38.5	91,646.15	44	13.33588	-55.00%	98,997.39	1,222,182.06	
356x-Purification Eq	1986	39.5	60,315.51	44	12.780533	-55.00%	66,333.59	770,864.37	

356x-Purification Eq	1985	40.5	8,055,807.68	44	12.243578	-55.00%	9,011,968.72	98,631,909.68	
356x-Purification Eq	1984	41.5	64,578.26	44	11.726251	-55.00%	73,420.07	757,260.89	
356x-Purification Eq	1983	42.5	74,683.20	44	11.228038	-55.00%	86,219.28	838,545.81	
356x-Purification Eq	1982	43.5	101,299.43	44	10.749262	-55.00%	118,655.35	1,088,894.11	
356x-Purification Eq	1981	44.5	44,765.43	44	10.290564	-55.00%	53,158.57	460,661.52	
356x-Purification Eq	1980	45.5	2,708,173.99	44	9.851924	-55.00%	3,257,780.53	26,680,724.33	
356x-Purification Eq	1979	46.5	175,858.00	44	9.432876	-55.00%	214,143.25	1,658,846.71	
356x-Purification Eq	1978	47.5	3,790.94	44	9.033261	-55.00%	4,669.61	34,244.55	
356x-Purification Eq	1977	48.5	237,478.00	44	8.652812	-55.00%	295,704.05	2,054,852.49	
356x-Purification Eq	1976	49.5	8,741,536.08	44	8.290681	-55.00%	10,996,344.67	72,473,287.09	
356x-Purification Eq	1975	50.5	14,624.86	44	7.9462	-55.00%	18,574.70	116,212.06	
356x-Purification Eq	1974	51.5	296,257.00	44	7.618475	-55.00%	379,689.46	2,257,026.55	
356x-Purification Eq	1973	52.5	1,002,811.80	44	7.305658	-55.00%	1,296,276.24	7,326,200.05	
356x-Purification Eq	1972	53.5	324,256.63	44	7.007161	-55.00%	422,557.24	2,272,118.41	
356x-Purification Eq	1971	54.5	7,392.34	44	6.721889	-55.00%	9,707.67	49,690.49	
356x-Purification Eq	1960	65.5	8,996.62	44	4.057921	-55.00%	12,658.70	36,507.57	
356x-Purification Eq	1959	66.5	2,250.00	44	3.838238	-55.00%	3,183.28	8,636.04	
356x-Purification Eq Total			184,909,397.11				100,730,147.80	5,276,577,019.19	28.54
357x-Other Eq	2025	0.5	19,347,958.71	38	37.513842	-100.00%	495,061.31	725,816,266.07	
357x-Other Eq	2024	1.5	39,459,155.05	38	36.58652	-100.00%	2,935,511.92	1,443,673,165.42	
357x-Other Eq	2023	2.5	11,373,080.21	38	35.707454	-100.00%	1,372,279.45	406,103,738.44	
357x-Other Eq	2022	3.5	20,212,814.18	38	34.865565	-100.00%	3,334,513.27	704,731,186.63	
357x-Other Eq	2021	4.5	16,599,629.01	38	34.056375	-100.00%	3,445,405.89	565,323,190.43	
357x-Other Eq	2020	5.5	3,206,303.77	38	33.276092	-100.00%	797,172.84	106,693,259.23	
357x-Other Eq	2019	6.5	5,180,572.81	38	32.520743	-100.00%	1,493,983.68	168,476,076.95	
357x-Other Eq	2018	7.5	11,683,208.88	38	31.7889	-100.00%	3,819,240.98	371,396,358.77	
357x-Other Eq	2017	8.5	3,230,780.10	38	31.077843	-100.00%	1,177,050.90	100,405,676.72	
357x-Other Eq	2016	9.5	1,905,750.20	38	30.3855	-100.00%	763,754.47	57,907,172.70	
357x-Other Eq	2015	10.5	2,483,087.40	38	29.711482	-100.00%	1,083,216.56	73,776,206.59	
357x-Other Eq	2014	11.5	14,462,008.56	38	29.053325	-100.00%	6,809,836.34	420,169,434.85	
357x-Other Eq	2013	12.5	1,032,026.28	38	28.410189	-100.00%	520,891.42	29,320,061.67	
357x-Other Eq	2012	13.5	3,675,370.35	38	27.781408	-100.00%	1,976,690.00	102,106,963.24	
357x-Other Eq	2011	14.5	2,656,917.76	38	27.165402	-100.00%	1,515,086.10	72,176,239.03	
357x-Other Eq	2010	15.5	4,656,549.35	38	26.561826	-100.00%	2,803,285.35	123,686,453.60	
357x-Other Eq	2009	16.5	2,991,757.09	38	25.969781	-100.00%	1,894,289.10	77,695,276.43	
357x-Other Eq	2008	17.5	3,172,968.57	38	25.388273	-100.00%	2,106,137.55	80,556,192.28	
357x-Other Eq	2007	18.5	1,437,253.87	38	24.817263	-100.00%	997,207.36	35,668,707.29	
357x-Other Eq	2006	19.5	9,547.52	38	24.255693	-100.00%	6,906.53	231,581.71	
357x-Other Eq	2004	21.5	1,119.60	38	23.159253	-100.00%	874.51	25,929.10	
357x-Other Eq	2003	22.5	13,502.33	38	22.623377	-100.00%	10,927.38	305,468.30	
357x-Other Eq	2002	23.5	115,375.21	38	22.09524	-100.00%	96,579.74	2,549,242.96	
357x-Other Eq	2001	24.5	1,139,551.56	38	21.574506	-100.00%	985,141.96	24,585,261.97	
357x-Other Eq	2000	25.5	217,406.30	38	21.060582	-100.00%	193,828.22	4,578,703.21	
357x-Other Eq	1997	28.5	3,500.29	38	19.557572	-100.00%	3,397.57	68,457.17	
357x-Other Eq	1996	29.5	32,407.99	38	19.068539	-100.00%	32,291.08	617,973.02	
357x-Other Eq	1995	30.5	53,678.30	38	18.58491	-100.00%	54,851.00	997,606.37	
357x-Other Eq	1994	31.5	26,272.82	38	18.106528	-100.00%	27,508.30	475,709.55	
357x-Other Eq	1993	32.5	30,172.56	38	17.63325	-100.00%	32,343.00	532,040.29	
357x-Other Eq	1992	33.5	707,677.42	38	17.164738	-100.00%	776,033.92	12,147,097.50	
357x-Other Eq	1990	35.5	15,816.31	38	16.241487	-100.00%	18,112.60	256,880.39	
357x-Other Eq	1988	37.5	77,072.08	38	15.335293	-100.00%	91,937.69	1,181,922.93	

357x-Other Eq	1987	38.5	147,040.21	38	14.888195	-100.00%	178,861.30	2,189,163.32	
357x-Other Eq	1986	39.5	2,212.39	38	14.444901	-100.00%	2,742.79	31,957.75	
357x-Other Eq	1983	42.5	280,156.47	38	13.136404	-100.00%	366,615.65	3,680,248.57	
357x-Other Eq	1982	43.5	205,780.94	38	12.706921	-100.00%	273,938.61	2,614,842.15	
357x-Other Eq	1981	44.5	70,997.81	38	12.280669	-100.00%	96,106.11	871,900.60	
357x-Other Eq	1980	45.5	210,675.75	38	11.857398	-100.00%	289,874.33	2,498,066.22	
357x-Other Eq	1979	46.5	68,714.51	38	11.43709	-100.00%	96,066.18	785,894.04	
357x-Other Eq	1978	47.5	13,897.67	38	11.01975	-100.00%	19,734.87	153,148.85	
357x-Other Eq	1977	48.5	354,229.05	38	10.604966	-100.00%	510,742.99	3,756,587.03	
357x-Other Eq	1976	49.5	30,552.02	38	10.192965	-100.00%	44,713.74	311,415.67	
357x-Other Eq	1962	63.5	397.00	38	4.664906	-100.00%	696.53	1,851.97	
357x-Other Eq	1957	68.5	2,147.00	38	2.783246	-100.00%	3,979.49	5,975.63	
357x-Other Eq	1954	71.5	349.40	38	1.679347	-100.00%	667.92	586.76	
357x-Other Eq	1952	73.5	43,049.07	38	0.959618	-100.00%	83,923.89	41,310.66	
357x-Other Eq Total			172,640,491.73				43,640,012.41	5,731,178,450.02	33.20
366x-Structures & Improvements	2025	0.5	25,143,723.24	47	46.527513	-65.00%	417,066.72	1,169,874,909.92	
366x-Structures & Improvements	2024	1.5	131,874,297.27	47	45.585443	-65.00%	6,548,874.94	6,011,548,261.37	
366x-Structures & Improvements	2023	2.5	22,531,753.41	47	44.64742	-65.00%	1,860,910.46	1,005,984,657.83	
366x-Structures & Improvements	2022	3.5	19,683,564.11	47	43.713669	-65.00%	2,270,916.31	860,440,806.24	
366x-Structures & Improvements	2021	4.5	57,338,761.84	47	42.784445	-65.00%	8,485,728.98	2,453,207,102.31	
366x-Structures & Improvements	2020	5.5	20,220,305.41	47	41.85999	-65.00%	3,648,696.68	846,421,782.26	
366x-Structures & Improvements	2019	6.5	12,797,009.18	47	40.940561	-65.00%	2,722,243.60	523,916,734.95	
366x-Structures & Improvements	2018	7.5	4,567,400.92	47	40.026419	-65.00%	1,118,178.33	182,816,702.96	
366x-Structures & Improvements	2017	8.5	10,323,432.52	47	39.11798	-65.00%	2,856,588.89	403,831,826.85	
366x-Structures & Improvements	2016	9.5	8,740,631.09	47	38.215457	-65.00%	2,695,554.08	334,027,211.57	
366x-Structures & Improvements	2015	10.5	1,591,617.83	47	37.319049	-65.00%	540,932.29	59,397,663.79	
366x-Structures & Improvements	2014	11.5	1,157,576.76	47	36.429034	-65.00%	429,586.44	42,169,403.15	
366x-Structures & Improvements	2013	12.5	3,921,422.41	47	35.545682	-65.00%	1,576,881.10	139,389,633.97	
366x-Structures & Improvements	2012	13.5	993,349.22	47	34.66926	-65.00%	430,008.64	34,438,682.38	
366x-Structures & Improvements	2011	14.5	273,526.20	47	33.800036	-65.00%	126,752.86	9,245,195.41	
366x-Structures & Improvements	2010	15.5	2,440,583.05	47	32.938276	-65.00%	1,204,809.12	80,388,598.10	
366x-Structures & Improvements	2009	16.5	1,316,857.43	47	32.084502	-65.00%	689,544.98	42,250,714.85	
366x-Structures & Improvements	2008	17.5	1,205,711.44	47	31.238781	-65.00%	667,143.52	37,664,955.62	
366x-Structures & Improvements	2007	18.5	56,448.88	47	30.401313	-65.00%	32,893.88	1,716,120.07	
366x-Structures & Improvements	2006	19.5	66,538.46	47	29.572334	-65.00%	40,709.71	1,967,697.56	
366x-Structures & Improvements	2005	20.5	377,822.33	47	28.752081	-65.00%	242,039.95	10,863,178.24	
366x-Structures & Improvements	2004	21.5	2,186,254.32	47	27.940784	-65.00%	29,247.35	2,294,201.25	
366x-Structures & Improvements	2003	22.5	851,370.49	47	27.138667	-65.00%	593,626.22	23,105,060.22	
366x-Structures & Improvements	2002	23.5	2,125,233.33	47	26.34595	-65.00%	1,540,983.29	55,991,291.05	
366x-Structures & Improvements	2001	24.5	67,790.25	47	25.563286	-65.00%	51,016.60	1,732,941.55	
366x-Structures & Improvements	2000	25.5	361,235.93	47	24.790512	-65.00%	281,653.77	8,955,223.66	
366x-Structures & Improvements	1999	26.5	20,695.07	47	24.027862	-65.00%	16,689.93	497,258.29	
366x-Structures & Improvements	1998	27.5	334,599.75	47	23.275583	-65.00%	278,680.93	7,788,004.25	
366x-Structures & Improvements	1997	28.5	266,515.49	47	22.533933	-65.00%	228,914.18	6,005,642.20	
366x-Structures & Improvements	1996	29.5	412,064.40	47	21.803193	-65.00%	364,499.29	8,984,319.64	
366x-Structures & Improvements	1995	30.5	260,745.44	47	21.083663	-65.00%	237,233.72	5,497,468.99	
366x-Structures & Improvements	1994	31.5	222,092.95	47	20.375756	-65.00%	207,586.04	4,525,311.76	
366x-Structures & Improvements	1993	32.5	1,275,050.19	47	19.680201	-65.00%	1,222,899.78	25,093,244.02	
366x-Structures & Improvements	1992	33.5	421,004.70	47	18.996987	-65.00%	413,883.19	7,997,820.81	
366x-Structures & Improvements	1991	34.5	3,534,593.10	47	18.326543	-65.00%	3,557,996.92	64,776,872.43	
366x-Structures & Improvements	1990	35.5	430,738.51	47	17.66933	-65.00%	443,528.74	7,610,860.88	

366x-Structures & Improvements	1989	36.5	2,151,389.46	47	17.02584	-65.00%	2,263,873.44	36,629,212.72
366x-Structures & Improvements	1988	37.5	948,559.84	47	16.396589	-65.00%	1,019,109.04	15,553,145.84
366x-Structures & Improvements	1987	38.5	495,202.41	47	15.782111	-65.00%	542,715.68	7,815,339.40
366x-Structures & Improvements	1986	39.5	197,537.64	47	15.183159	-65.00%	220,644.45	2,999,245.40
366x-Structures & Improvements	1985	40.5	279,017.46	47	14.600491	-65.00%	317,362.71	4,073,791.91
366x-Structures & Improvements	1984	41.5	719,013.87	47	14.034263	-65.00%	832,120.35	10,090,829.75
366x-Structures & Improvements	1983	42.5	166,758.87	47	13.484976	-65.00%	196,207.03	2,248,739.36
366x-Structures & Improvements	1982	43.5	145,310.14	47	12.953092	-65.00%	173,683.95	1,882,215.61
366x-Structures & Improvements	1981	44.5	108,862.86	47	12.439016	-65.00%	132,084.52	1,354,146.86
366x-Structures & Improvements	1980	45.5	108,308.94	47	11.943094	-65.00%	133,298.11	1,293,543.85
366x-Structures & Improvements	1979	46.5	21,843.64	47	11.465582	-65.00%	27,249.61	250,450.05
366x-Structures & Improvements	1978	47.5	23,805.47	47	11.00685	-65.00%	30,080.34	262,023.24
366x-Structures & Improvements	1977	48.5	10,278.74	47	10.566878	-65.00%	13,146.87	108,614.19
366x-Structures & Improvements	1976	49.5	7,897.75	47	10.145366	-65.00%	10,218.37	80,125.56
366x-Structures & Improvements	1975	50.5	5,925.11	47	9.742097	-65.00%	7,749.99	57,723.00
366x-Structures & Improvements	1974	51.5	170,426.55	47	9.356728	-65.00%	225,221.94	1,594,634.87
366x-Structures & Improvements	1973	52.5	26,281.47	47	8.988775	-65.00%	35,070.96	236,238.22
366x-Structures & Improvements	1972	53.5	380,079.73	47	8.637623	-65.00%	511,877.81	3,282,985.42
366x-Structures & Improvements	1971	54.5	12,777.47	47	8.302526	-65.00%	17,358.56	106,085.28
366x-Structures & Improvements	1970	55.5	288,923.58	47	7.982259	-65.00%	395,759.36	2,306,262.85
366x-Structures & Improvements	1969	56.5	257,982.86	47	7.675708	-65.00%	356,154.02	1,980,201.10
366x-Structures & Improvements	1968	57.5	309,648.29	47	7.38185	-65.00%	430,674.31	2,285,777.23
366x-Structures & Improvements	1967	58.5	772,475.62	47	7.099487	-65.00%	1,082,055.03	5,484,180.62
366x-Structures & Improvements	1966	59.5	24,840.50	47	6.827371	-65.00%	35,032.95	169,595.31
366x-Structures & Improvements	1965	60.5	790,084.62	47	6.564291	-65.00%	1,121,565.80	5,186,345.36
366x-Structures & Improvements	1964	61.5	149,435.49	47	6.309192	-65.00%	213,469.66	942,817.20
366x-Structures & Improvements	1963	62.5	18,658.68	47	6.060753	-65.00%	26,816.79	113,085.65
366x-Structures & Improvements	1962	63.5	60,441.69	47	5.816778	-65.00%	87,386.23	351,575.89
366x-Structures & Improvements	1961	64.5	9,297.74	47	5.577231	-65.00%	13,520.81	51,855.64
366x-Structures & Improvements	1960	65.5	145,027.99	47	5.341806	-65.00%	212,098.87	774,711.39
366x-Structures & Improvements	1959	66.5	110,457.40	47	5.11013	-65.00%	162,438.85	564,451.67
366x-Structures & Improvements	1958	67.5	737,273.62	47	4.881981	-65.00%	1,090,141.11	3,599,355.80
366x-Structures & Improvements	1957	68.5	125,318.78	47	4.65719	-65.00%	186,286.73	583,633.37
366x-Structures & Improvements	1956	69.5	69,146.28	47	4.435535	-65.00%	103,324.21	306,700.75
366x-Structures & Improvements	1955	70.5	11,656.24	47	4.216583	-65.00%	17,507.33	49,149.50
366x-Structures & Improvements	1954	71.5	138,026.02	47	3.996056	-65.00%	208,379.67	551,559.71
366x-Structures & Improvements	1953	72.5	376,086.35	47	3.774669	-65.00%	570,705.40	1,419,601.49
366x-Structures & Improvements	1952	73.5	37,233.48	47	3.550054	-65.00%	56,794.85	132,180.86
366x-Structures & Improvements	1951	74.5	19,122.65	47	3.319147	-65.00%	29,324.14	63,470.89
366x-Structures & Improvements	1950	75.5	43,360.35	47	3.078388	-65.00%	66,858.58	133,479.98
366x-Structures & Improvements	1949	76.5	113,936.72	47	2.824162	-65.00%	176,699.21	321,775.76
366x-Structures & Improvements	1948	77.5	470,912.18	47	2.55376	-65.00%	734,786.28	1,202,596.69
366x-Structures & Improvements	1947	78.5	141,371.78	47	2.265613	-65.00%	222,019.08	320,293.74
366x-Structures & Improvements	1946	79.5	116.22	47	1.845831	-65.00%	184.23	214.52
366x-Structures & Improvements	1945	80.5	18,338.83	47	1.345822	-65.00%	29,392.62	24,680.80
366x-Structures & Improvements	1941	84.5	651.81	47	0	-65.00%	1,075.49	0.00
366x-Structures & Improvements	1938	87.5	4,153.70	47	0	-65.00%	6,853.61	0.00
366x-Structures & Improvements	1936	89.5	9,190.64	47	0	-65.00%	15,164.56	0.00
366x-Structures & Improvements	1930	95.5	2,072.63	47	0	-65.00%	3,419.84	0.00
366x-Structures & Improvements	1927	98.5	25.16	47	0	-65.00%	41.51	0.00
366x-Structures & Improvements	1925	100.5	691.60	47	0	-65.00%	1,141.14	0.00

366x-Structures & Improvements Total			350,627,553.84										
367x-Mains	2025	0.5	306,507,528.60	70	69.547278	-85.00%	62,440,647.40	14,601,256,004.71					41.64
367x-Mains	2024	1.5	285,337,334.86	70	68.643929	-85.00%	3,667,299.96	21,316,764,300.64					
367x-Mains	2023	2.5	306,243,406.04	70	67.744399	-85.00%	10,226,210.25	19,586,675,755.18					
367x-Mains	2022	3.5	269,744,101.09	70	66.848092	-85.00%	18,255,877.51	20,746,275,489.89					
367x-Mains	2021	4.5	313,299,567.89	70	65.956109	-85.00%	22,469,798.45	18,031,878,486.12					
367x-Mains	2020	5.5	208,802,277.11	70	65.067478	-85.00%	33,483,660.15	20,664,020,449.41					
367x-Mains	2019	6.5	244,056,759.42	70	64.182994	-85.00%	27,219,362.53	13,586,237,572.20					
367x-Mains	2018	7.5	355,062,047.87	70	63.302363	-85.00%	37,520,104.61	15,664,293,525.51					
367x-Mains	2017	8.5	150,731,415.85	70	62.425655	-85.00%	62,849,170.17	22,476,266,641.79					
367x-Mains	2016	9.5	160,861,179.48	70	62.425655	-85.00%	30,173,281.86	9,409,507,363.51					
367x-Mains	2015	10.5	126,573,010.83	70	61.553329	-85.00%	35,909,595.72	9,901,541,103.86					
367x-Mains	2014	11.5	112,452,298.98	70	60.684664	-85.00%	31,161,139.00	7,681,040,633.69					
367x-Mains	2013	12.5	79,246,498.30	70	59.820959	-85.00%	30,251,637.71	6,727,004,366.74					
367x-Mains	2012	13.5	113,585,268.70	70	58.961042	-85.00%	23,119,681.68	4,672,456,114.62					
367x-Mains	2011	14.5	100,415,680.42	70	58.105829	-85.00%	35,705,068.95	6,599,966,200.00					
367x-Mains	2010	15.5	43,494,135.27	70	57.254963	-85.00%	33,823,327.00	5,749,296,067.07					
367x-Mains	2009	16.5	85,452,747.73	70	56.408515	-85.00%	15,623,247.02	2,453,439,581.79					
367x-Mains	2008	17.5	74,107,375.05	70	55.566999	-85.00%	32,595,403.54	4,748,352,747.66					
367x-Mains	2007	18.5	38,909,399.80	70	54.729572	-85.00%	29,907,928.14	4,055,864,918.53					
367x-Mains	2006	19.5	70,901,662.75	70	53.897716	-85.00%	16,558,298.30	2,097,127,780.15					
367x-Mains	2005	20.5	53,916,995.68	70	53.070065	-85.00%	31,723,814.32	3,762,755,850.75					
367x-Mains	2004	21.5	38,845,792.21	70	52.247675	-85.00%	25,296,160.80	2,817,037,667.27					
367x-Mains	2003	22.5	4,421,234.19	70	51.430112	-85.00%	19,064,567.42	1,997,843,444.09					
367x-Mains	2002	23.5	48,698,214.73	70	50.617447	-85.00%	2,264,791.30	223,791,587.29					
367x-Mains	2001	24.5	22,450,938.58	70	49.810274	-85.00%	25,984,666.89	2,425,671,419.01					
367x-Mains	2000	25.5	1,694,469.22	70	49.0076	-85.00%	12,455,761.48	1,100,266,617.55					
367x-Mains	1999	26.5	3,097,840.85	70	48.211116	-85.00%	975,758.54	81,692,252.12					
367x-Mains	1998	27.5	5,330,952.37	70	47.419267	-85.00%	1,848,718.67	146,897,342.39					
367x-Mains	1997	28.5	6,528,091.81	70	46.633229	-85.00%	3,292,131.64	248,599,522.66					
367x-Mains	1996	29.5	37,637,259.98	70	45.852518	-85.00%	4,166,120.17	299,329,447.22					
367x-Mains	1995	30.5	5,170,116.68	70	45.0772	-85.00%	24,790,684.58	1,696,582,295.57					
367x-Mains	1994	31.5	18,701,995.83	70	44.307942	-85.00%	3,510,531.92	229,077,229.99					
367x-Mains	1993	32.5	21,320,246.31	70	43.543632	-85.00%	13,076,510.51	814,352,824.09					
367x-Mains	1992	33.5	7,615,976.06	70	42.786154	-85.00%	15,334,013.07	912,211,341.94					
367x-Mains	1991	34.5	34,688,508.54	70	42.033769	-85.00%	5,629,025.28	320,128,178.42					
367x-Mains	1990	35.5	71,918,840.20	70	41.287788	-85.00%	26,322,429.30	1,432,211,786.64					
367x-Mains	1989	36.5	30,459,969.99	70	40.547666	-85.00%	55,980,410.71	2,916,141,111.54					
367x-Mains	1988	37.5	13,296,567.65	70	39.813486	-85.00%	24,300,551.06	1,212,717,588.76					
367x-Mains	1987	38.5	14,575,494.36	70	39.085977	-85.00%	10,863,474.81	519,709,337.35					
367x-Mains	1986	39.5	13,654,508.12	70	38.363909	-85.00%	12,186,522.60	559,172,939.26					
367x-Mains	1985	40.5	11,594,739.00	70	37.649372	-85.00%	11,674,343.41	514,083,655.69					
367x-Mains	1984	41.5	2,396,768.89	70	36.94044	-85.00%	10,130,519.91	428,314,760.35					
367x-Mains	1983	42.5	10,920,668.91	70	36.238562	-85.00%	2,138,556.77	86,855,458.02					
367x-Mains	1982	43.5	1,295,004.42	70	35.543138	-85.00%	9,944,859.51	388,154,842.12					
367x-Mains	1981	44.5	6,976,981.76	70	34.854255	-85.00%	1,202,867.23	45,136,414.28					
367x-Mains	1980	45.5	9,183,423.43	70	34.172718	-85.00%	6,606,252.03	238,422,430.18					
367x-Mains	1979	46.5	2,317,311.62	70	33.497179	-85.00%	8,859,408.49	307,618,778.47					
367x-Mains	1978	47.5	1,072,078.63	70	32.829907	-85.00%	2,276,416.77	76,077,124.97					
367x-Mains	1977	48.5	6,540,484.72	70	32.16882	-85.00%	1,071,889.99	34,487,504.47					
				70	31.515469	-85.00%	6,652,269.30	206,126,443.44					

367x-Mains	1976	49.5	606,922.59	70	30.869214	-85.00%	627,661.60	18,735,223.31
367x-Mains	1975	50.5	164,827.78	70	30.230142	-85.00%	173,243.97	4,982,767.19
367x-Mains	1974	51.5	1,486,327.24	70	29.5991	-85.00%	1,587,008.18	43,993,948.61
367x-Mains	1973	52.5	2,262,015.85	70	28.974661	-85.00%	2,452,570.56	65,541,142.43
367x-Mains	1972	53.5	5,981,378.92	70	28.359193	-85.00%	6,582,549.62	169,627,079.20
367x-Mains	1971	54.5	24,649,202.06	70	27.750518	-85.00%	27,523,137.64	684,028,125.45
367x-Mains	1970	55.5	6,581,949.41	70	27.150226	-85.00%	7,453,783.32	178,701,414.00
367x-Mains	1969	56.5	4,395,465.74	70	26.557648	-85.00%	5,046,519.06	116,733,231.92
367x-Mains	1968	57.5	10,671,523.08	70	25.972863	-85.00%	12,417,110.37	277,170,006.96
367x-Mains	1967	58.5	4,956,329.72	70	25.396698	-85.00%	5,842,529.17	125,874,409.09
367x-Mains	1966	59.5	5,105,736.28	70	24.827732	-85.00%	6,095,424.60	126,763,852.02
367x-Mains	1965	60.5	12,740,785.39	70	24.268246	-85.00%	15,398,830.81	309,196,514.08
367x-Mains	1964	61.5	3,162,606.63	70	23.716121	-85.00%	3,868,553.57	75,004,761.51
367x-Mains	1963	62.5	429,715.48	70	23.172839	-85.00%	531,805.12	9,957,727.63
367x-Mains	1962	63.5	3,778,948.81	70	22.637755	-85.00%	4,730,172.48	85,546,917.32
367x-Mains	1961	64.5	746,353.13	70	22.11091	-85.00%	944,614.55	16,502,546.89
367x-Mains	1960	65.5	32,064,783.35	70	21.593008	-85.00%	41,021,363.79	692,375,123.39
367x-Mains	1959	66.5	3,024,132.59	70	21.08279	-85.00%	3,909,634.84	63,757,152.33
367x-Mains	1958	67.5	15,924,785.49	70	20.582139	-85.00%	20,798,462.09	327,798,462.50
367x-Mains	1957	68.5	19,249,654.50	70	20.089269	-85.00%	25,391,628.66	386,711,487.41
367x-Mains	1956	69.5	8,778,244.52	70	19.605316	-85.00%	11,691,388.41	172,100,257.74
367x-Mains	1955	70.5	2,651,469.33	70	19.129744	-85.00%	3,564,710.12	50,721,929.51
367x-Mains	1954	71.5	4,104,787.78	70	18.662531	-85.00%	5,569,277.41	76,605,729.19
367x-Mains	1953	72.5	4,060,276.88	70	18.204112	-85.00%	5,558,077.80	73,913,735.07
367x-Mains	1952	73.5	1,346,738.22	70	17.753618	-85.00%	1,859,572.42	23,909,475.90
367x-Mains	1951	74.5	5,432,133.01	70	17.312095	-85.00%	7,564,060.85	94,041,602.72
367x-Mains	1950	75.5	5,575,547.99	70	16.878481	-85.00%	7,827,656.00	94,106,780.81
367x-Mains	1949	76.5	2,895,343.37	70	16.453256	-85.00%	4,097,385.56	47,637,825.67
367x-Mains	1948	77.5	853,897.28	70	16.036101	-85.00%	1,217,818.70	13,693,183.03
367x-Mains	1947	78.5	11,623,438.91	70	15.62692	-85.00%	16,702,914.59	181,638,549.97
367x-Mains	1946	79.5	200,876.31	70	15.22566	-85.00%	290,790.06	3,058,474.40
367x-Mains	1945	80.5	1,254,508.56	70	14.832199	-85.00%	1,829,081.22	18,607,120.61
367x-Mains	1944	81.5	1,220,654.33	70	14.44613	-85.00%	1,792,176.19	17,633,731.14
367x-Mains	1943	82.5	1,201.54	70	14.067673	-85.00%	1,776.13	16,902.87
367x-Mains	1942	83.5	9,160.53	70	13.696205	-85.00%	13,631.13	125,464.50
367x-Mains	1941	84.5	146,939.35	70	13.331825	-85.00%	220,065.03	1,958,969.70
367x-Mains	1940	85.5	45,491.71	70	12.974331	-85.00%	68,560.87	590,224.50
367x-Mains	1939	86.5	26,622.16	70	12.622958	-85.00%	40,369.66	336,050.41
367x-Mains	1938	87.5	4,490.76	70	12.278694	-85.00%	6,850.62	55,140.67
367x-Mains	1937	88.5	1,679.42	70	11.939043	-85.00%	2,577.02	20,050.67
367x-Mains	1935	90.5	1,036.88	70	11.27776	-85.00%	1,609.18	11,693.68
367x-Mains	1934	91.5	518.95	70	10.954898	-85.00%	809.81	5,685.04
367x-Mains	1933	92.5	18,103.13	70	10.636596	-85.00%	28,401.82	192,555.68
367x-Mains	1932	93.5	251,568.94	70	10.32176	-85.00%	396,777.21	2,596,634.22
367x-Mains	1931	94.5	1,641,729.55	70	10.01278	-85.00%	2,602,759.49	16,438,276.80
367x-Mains	1930	95.5	1,168.54	70	9.704529	-85.00%	1,862.10	11,340.13
367x-Mains	1929	96.5	1,793.18	70	9.401532	-85.00%	2,871.83	16,858.64
367x-Mains	1925	100.5	8,964.67	70	8.209146	-85.00%	14,639.70	73,592.28
367x-Mains	1924	101.5	1,208.45	70	7.917642	-85.00%	1,982.76	9,568.07
367x-Mains	1923	102.5	1,199.67	70	7.622909	-85.00%	1,977.70	9,144.98
367x-Mains	1923	102.5	1,199.67	70	7.622909	-85.00%	1,977.70	9,144.98

367x-Mains Total			4,162,250,608.41										
368x-Compressor Station Eq	2025	0.5	79,398,584.55	48	47.628787	-40.00%			1,175,515,134.14	246,878,591,567.07		59.31	
368x-Compressor Station Eq	2024	1.5	62,839,226.92	48	46.89004	-40.00%		859,652.11		3,781,658,271.63			
368x-Compressor Station Eq	2023	2.5	58,641,456.24	48	46.156098	-40.00%		2,034,346.66		2,946,533,863.85			
368x-Compressor Station Eq	2022	3.5	18,891,630.79	48	45.426835	-40.00%		3,153,765.37		2,706,660,801.08			
368x-Compressor Station Eq	2021	4.5	236,284,782.97	48	44.702135	-40.00%		1,417,829.09		858,186,994.78			
368x-Compressor Station Eq	2020	5.5	24,944,671.95	48	43.981868	-40.00%		22,727,696.71		10,562,434,266.77			
368x-Compressor Station Eq	2019	6.5	38,746,079.16	48	43.265907	-40.00%		2,923,403.72		1,097,113,269.01			
368x-Compressor Station Eq	2018	7.5	7,771,682.08	48	43.265907	-40.00%		5,349,969.98		1,676,384,257.55			
368x-Compressor Station Eq	2017	8.5	8,182,447.28	48	42.554117	-40.00%		1,234,440.41		330,717,068.52			
368x-Compressor Station Eq	2016	9.5	8,647,340.46	48	41.846359	-40.00%		1,468,595.42		342,405,626.38			
368x-Compressor Station Eq	2015	10.5	21,592,849.05	48	41.142489	-40.00%		1,729,560.94		355,773,109.75			
368x-Compressor Station Eq	2014	11.5	2,019,268.45	48	40.44236	-40.00%		4,759,736.91		873,265,774.71			
368x-Compressor Station Eq	2013	12.5	19,790,301.23	48	39.745821	-40.00%		486,132.59		80,257,482.36			
368x-Compressor Station Eq	2012	13.5	3,022,783.32	48	39.052782	-40.00%		5,164,487.40		772,866,319.65			
368x-Compressor Station Eq	2011	14.5	2,692,269.11	48	38.363072	-40.00%		849,635.07		115,963,254.15			
368x-Compressor Station Eq	2010	15.5	1,836,877.15	48	37.676496	-40.00%		810,648.15		101,435,266.35			
368x-Compressor Station Eq	2009	16.5	1,927,717.17	48	36.992997	-40.00%		589,706.61		67,951,590.90			
368x-Compressor Station Eq	2008	17.5	2,001,229.47	48	36.312634	-40.00%		657,123.14		70,000,488.05			
368x-Compressor Station Eq	2007	18.5	6,535,319.98	48	35.635531	-40.00%		721,704.08		71,314,874.82			
368x-Compressor Station Eq	2006	19.5	2,810,629.75	48	34.961864	-40.00%		2,485,244.73		228,486,968.34			
368x-Compressor Station Eq	2005	20.5	9,623,454.24	48	34.291837	-40.00%		1,123,749.98		96,381,657.25			
368x-Compressor Station Eq	2004	21.5	4,750,353.05	48	33.625689	-40.00%		4,034,640.29		323,595,279.38			
368x-Compressor Station Eq	2003	22.5	14,681,363.29	48	32.963669	-40.00%		2,083,313.19		156,589,065.57			
368x-Compressor Station Eq	2002	23.5	17,972,620.56	48	32.306033	-40.00%		6,720,257.57		474,296,606.93			
368x-Compressor Station Eq	2001	24.5	9,553,311.69	48	31.653042	-40.00%		8,569,098.81		568,888,113.44			
368x-Compressor Station Eq	2000	25.5	1,738,093.86	48	31.005044	-40.00%		4,735,444.93		296,200,849.29			
368x-Compressor Station Eq	1999	26.5	719,781.22	48	30.362299	-40.00%		894,132.74		52,772,525.47			
368x-Compressor Station Eq	1998	27.5	237,639.75	48	29.724972	-40.00%		383,658.97		21,395,476.61			
368x-Compressor Station Eq	1997	28.5	998,125.93	48	29.093305	-40.00%		131,045.32		6,913,725.73			
368x-Compressor Station Eq	1996	29.5	1,885,306.40	48	28.467513	-40.00%		568,629.88		28,414,162.89			
368x-Compressor Station Eq	1995	30.5	2,746,940.37	48	27.847807	-40.00%		1,108,130.87		52,501,648.76			
368x-Compressor Station Eq	1994	31.5	717,231.04	48	27.234375	-40.00%		1,663,723.06		74,811,204.14			
368x-Compressor Station Eq	1993	32.5	23,274,479.08	48	26.627387	-40.00%		447,098.79		19,097,988.47			
368x-Compressor Station Eq	1992	33.5	1,328,341.99	48	26.027006	-40.00%		14,916,124.68		605,765,006.66			
368x-Compressor Station Eq	1991	34.5	4,497,293.19	48	25.433371	-40.00%		874,305.86		33,784,214.65			
368x-Compressor Station Eq	1990	35.5	1,216,435.60	48	24.846604	-40.00%		3,037,055.30		111,742,462.96			
368x-Compressor Station Eq	1989	36.5	9,415,310.43	48	24.266809	-40.00%		842,038.70		29,519,010.37			
368x-Compressor Station Eq	1988	37.5	4,155,032.79	48	23.69417	-40.00%		6,674,702.26		223,087,965.93			
368x-Compressor Station Eq	1987	38.5	1,020,372.73	48	23.128758	-40.00%		3,014,107.43		96,100,747.88			
368x-Compressor Station Eq	1986	39.5	4,589,186.08	48	22.570543	-40.00%		756,802.80		23,030,366.58			
368x-Compressor Station Eq	1985	40.5	552,446.93	48	22.019565	-40.00%		3,477,513.98		101,051,881.19			
368x-Compressor Station Eq	1984	41.5	3,033,675.44	48	21.475847	-40.00%		427,384.62		11,864,265.74			
368x-Compressor Station Eq	1983	42.5	2,251,502.04	48	20.939404	-40.00%		2,394,381.08		63,523,355.64			
368x-Compressor Station Eq	1982	43.5	49,720.47	48	20.410239	-40.00%		1,811,786.76		45,953,694.75			
368x-Compressor Station Eq	1981	44.5	83,586.24	48	19.888343	-40.00%		40,766.97		988,857.76			
368x-Compressor Station Eq	1980	45.5	13,730.82	48	19.373691	-40.00%		69,788.99		1,619,373.99			
368x-Compressor Station Eq	1978	47.5	21,145.95	48	18.866255	-40.00%		11,667.55		259,049.15			
368x-Compressor Station Eq	1977	48.5	227,244.19	48	18.872861	-40.00%		18,581.12		377,938.63			
368x-Compressor Station Eq	1976	49.5	64,462.37	48	17.38686	-40.00%		202,902.53		3,951,062.92			
368x-Compressor Station Eq	1975	50.5	27,114.57	48	16.907916	-40.00%		58,457.86		1,089,924.34			
				48	16.435904	-40.00%		24,962.20		445,652.47			

368x-Compressor Station Eq	1974	51.5	3,307,127.88	48	15.970748	-40.00%	3,089,474.27	52,817,305.98	
368x-Compressor Station Eq	1973	52.5	147,857.58	48	15.512369	-40.00%	140,103.32	2,293,621.34	
368x-Compressor Station Eq	1972	53.5	9,022.97	48	15.060686	-40.00%	8,668.64	135,892.12	
368x-Compressor Station Eq	1971	54.5	897,404.69	48	14.615614	-40.00%	873,813.05	13,116,120.55	
368x-Compressor Station Eq	1970	55.5	208,824.73	48	14.177065	-40.00%	206,006.07	2,960,521.77	
368x-Compressor Station Eq	1969	56.5	1,520,876.02	48	13.744956	-40.00%	1,519,515.52	20,904,373.98	
368x-Compressor Station Eq	1968	57.5	1,292,816.34	48	13.319192	-40.00%	1,307,714.20	17,219,269.05	
368x-Compressor Station Eq	1967	58.5	4,357,095.03	48	12.899691	-40.00%	4,460,615.31	56,205,179.54	
368x-Compressor Station Eq	1966	59.5	104,722.71	48	12.486362	-40.00%	108,473.30	1,307,605.67	
368x-Compressor Station Eq	1965	60.5	2,673,476.37	48	12.079085	-40.00%	2,800,983.43	32,293,148.32	
368x-Compressor Station Eq	1964	61.5	404,902.81	48	11.677739	-40.00%	428,953.75	4,728,349.34	
368x-Compressor Station Eq	1963	62.5	43,199.91	48	11.28226	-40.00%	46,264.26	487,392.62	
368x-Compressor Station Eq	1962	63.5	156,651.84	48	10.892555	-40.00%	169,544.36	1,706,338.78	
368x-Compressor Station Eq	1961	64.5	55,371.50	48	10.508542	-40.00%	60,548.78	581,873.73	
368x-Compressor Station Eq	1960	65.5	34,131.38	48	10.130138	-40.00%	37,699.39	345,755.59	
368x-Compressor Station Eq	1959	66.5	918,107.03	48	9.757263	-40.00%	1,024,068.67	8,958,211.75	
368x-Compressor Station Eq	1958	67.5	1,889,893.96	48	9.389846	-40.00%	2,128,265.32	17,745,813.24	
368x-Compressor Station Eq	1957	68.5	50,712.21	48	9.027812	-40.00%	57,644.00	457,820.30	
368x-Compressor Station Eq	1956	69.5	800.83	48	8.671095	-40.00%	918.63	6,944.07	
368x-Compressor Station Eq	1955	70.5	22,312.45	48	8.319638	-40.00%	25,823.18	185,631.51	
368x-Compressor Station Eq	1954	71.5	715,071.00	48	7.973384	-40.00%	834,804.61	5,701,535.67	
368x-Compressor Station Eq	1953	72.5	2,752,448.85	48	7.632047	-40.00%	3,240,729.50	21,006,818.99	
368x-Compressor Station Eq	1952	73.5	184,861.34	48	7.295475	-40.00%	219,470.21	1,348,651.28	
368x-Compressor Station Eq	1951	74.5	76,877.67	48	6.96378	-40.00%	92,014.10	535,359.18	
368x-Compressor Station Eq	1950	75.5	131,933.05	48	6.63688	-40.00%	159,167.24	875,623.82	
368x-Compressor Station Eq	1949	76.5	63,805.48	48	6.314678	-40.00%	77,576.10	402,911.06	
368x-Compressor Station Eq	1948	77.5	382,705.36	48	5.997068	-40.00%	468,846.79	2,295,110.07	
368x-Compressor Station Eq	1945	80.5	272.00	48	5.070181	-40.00%	340.58	1,379.09	
368x-Compressor Station Eq	1944	81.5	387.00	48	4.769033	-40.00%	487.97	1,845.62	
368x-Compressor Station Eq	1941	84.5	170.17	48	3.881264	-40.00%	218.97	660.47	
368x-Compressor Station Eq Total			752,426,289.55				154,128,687.70	30,832,049,748.67	40.98
369-Meas & Reg Station Eq	2025	0.5	46,198,389.16	46	45.511549	-75.00%	858,475.79	2,102,560,251.98	
369-Meas & Reg Station Eq	2024	1.5	48,432,349.37	46	44.576034	-75.00%	2,623,707.24	2,158,922,052.22	
369-Meas & Reg Station Eq	2023	2.5	49,482,371.90	46	43.681613	-75.00%	4,364,320.73	2,161,469,819.66	
369-Meas & Reg Station Eq	2022	3.5	37,191,790.66	46	42.820944	-75.00%	4,498,062.48	1,592,587,585.11	
369-Meas & Reg Station Eq	2021	4.5	84,349,285.44	46	41.989489	-75.00%	12,869,490.00	3,541,783,393.14	
369-Meas & Reg Station Eq	2020	5.5	32,290,733.14	46	41.18396	-75.00%	5,916,273.03	1,329,860,262.01	
369-Meas & Reg Station Eq	2019	6.5	52,564,932.43	46	40.402472	-75.00%	11,193,672.65	2,123,753,210.68	
369-Meas & Reg Station Eq	2018	7.5	25,736,488.46	46	39.64238	-75.00%	6,224,780.96	1,020,255,655.40	
369-Meas & Reg Station Eq	2017	8.5	21,551,206.88	46	38.901703	-75.00%	5,819,772.12	838,378,649.34	
369-Meas & Reg Station Eq	2016	9.5	19,286,090.90	46	38.178949	-75.00%	5,738,383.17	736,322,680.88	
369-Meas & Reg Station Eq	2015	10.5	25,780,473.37	46	37.472814	-75.00%	8,363,283.92	966,066,883.43	
369-Meas & Reg Station Eq	2014	11.5	6,439,194.87	46	36.782156	-75.00%	2,258,089.44	236,847,470.22	
369-Meas & Reg Station Eq	2013	12.5	2,531,160.89	46	36.106574	-75.00%	952,679.19	91,391,547.98	
369-Meas & Reg Station Eq	2012	13.5	6,008,939.88	46	35.444488	-75.00%	2,413,000.32	212,983,797.47	
369-Meas & Reg Station Eq	2011	14.5	9,165,433.37	46	34.795083	-75.00%	3,906,986.09	318,912,014.84	
369-Meas & Reg Station Eq	2010	15.5	2,430,364.32	46	34.157621	-75.00%	1,094,940.59	83,015,463.33	
369-Meas & Reg Station Eq	2009	16.5	1,008,044.19	46	33.531421	-75.00%	478,163.86	33,801,154.12	
369-Meas & Reg Station Eq	2008	17.5	3,188,861.92	46	32.915994	-75.00%	1,587,291.41	104,964,559.83	
369-Meas & Reg Station Eq	2007	18.5	1,413,806.60	46	32.310988	-75.00%	736,278.85	45,681,488.09	
369-Meas & Reg Station Eq	2006	19.5	1,193,989.60	46	31.715518	-75.00%	648,851.42	37,867,998.65	

369-Meas & Reg Station Eq	2005	20.5	1,555,101.61	46	31.129109	-75.00%	879,783.84	48,408,927.52
369-Meas & Reg Station Eq	2004	21.5	982,813.23	46	30.551317	-75.00%	577,620.60	30,026,238.54
369-Meas & Reg Station Eq	2003	22.5	697,428.17	46	29.981734	-75.00%	425,006.14	20,910,105.88
369-Meas & Reg Station Eq	2002	23.5	2,502,005.49	46	29.420154	-75.00%	1,578,152.50	73,609,386.82
369-Meas & Reg Station Eq	2001	24.5	389,890.30	46	28.866196	-75.00%	254,142.00	11,254,649.82
369-Meas & Reg Station Eq	2000	25.5	851,304.63	46	28.319359	-75.00%	572,615.66	24,108,401.44
369-Meas & Reg Station Eq	1999	26.5	1,056,987.17	46	27.779333	-75.00%	732,679.78	29,362,398.57
369-Meas & Reg Station Eq	1998	27.5	151,026.45	46	27.245827	-75.00%	107,753.44	4,114,840.53
369-Meas & Reg Station Eq	1997	28.5	851,519.57	46	26.718575	-75.00%	624,617.26	22,751,389.50
369-Meas & Reg Station Eq	1996	29.5	1,851,423.33	46	26.197498	-75.00%	1,394,780.97	48,502,658.98
369-Meas & Reg Station Eq	1995	30.5	1,590,138.25	46	25.682222	-75.00%	1,229,111.59	40,838,283.55
369-Meas & Reg Station Eq	1994	31.5	651,130.86	46	25.172459	-75.00%	515,924.91	16,390,564.88
369-Meas & Reg Station Eq	1993	32.5	269,954.95	46	24.667994	-75.00%	219,080.24	6,659,247.09
369-Meas & Reg Station Eq	1992	33.5	820,007.22	46	24.168632	-75.00%	681,049.76	19,818,452.74
369-Meas & Reg Station Eq	1991	34.5	1,141,028.34	46	23.674184	-75.00%	969,134.36	27,012,914.87
369-Meas & Reg Station Eq	1990	35.5	1,074,167.63	46	23.184619	-75.00%	932,352.21	24,904,167.24
369-Meas & Reg Station Eq	1989	36.5	1,164,891.24	46	22.699603	-75.00%	1,032,592.38	26,442,568.69
369-Meas & Reg Station Eq	1988	37.5	1,440,442.36	46	22.218974	-75.00%	1,303,186.85	32,005,151.35
369-Meas & Reg Station Eq	1987	38.5	470,146.48	46	21.742581	-75.00%	433,868.38	10,222,197.92
369-Meas & Reg Station Eq	1986	39.5	1,836,819.96	46	21.270283	-75.00%	1,728,088.39	39,069,680.37
369-Meas & Reg Station Eq	1985	40.5	1,175,890.60	46	20.80196	-75.00%	1,127,233.53	24,460,829.23
369-Meas & Reg Station Eq	1984	41.5	809,447.79	46	20.337513	-75.00%	790,256.00	16,462,154.95
369-Meas & Reg Station Eq	1983	42.5	820,116.37	46	19.876754	-75.00%	815,047.35	16,301,251.34
369-Meas & Reg Station Eq	1982	43.5	176,128.26	46	19.419561	-75.00%	178,103.07	3,420,333.49
369-Meas & Reg Station Eq	1981	44.5	463,116.13	46	18.965827	-75.00%	476,302.89	8,783,380.40
369-Meas & Reg Station Eq	1980	45.5	1,745,843.58	46	18.515448	-75.00%	1,825,467.94	32,325,076.02
369-Meas & Reg Station Eq	1979	46.5	196,898.86	46	18.068325	-75.00%	209,228.29	3,557,632.59
369-Meas & Reg Station Eq	1978	47.5	135,057.97	46	17.624336	-75.00%	145,796.29	2,380,307.04
369-Meas & Reg Station Eq	1977	48.5	163,007.66	46	17.183394	-75.00%	178,702.68	2,801,024.85
369-Meas & Reg Station Eq	1976	49.5	144,628.58	46	16.745411	-75.00%	160,963.85	2,422,865.01
369-Meas & Reg Station Eq	1975	50.5	255,821.46	46	16.310308	-75.00%	288,950.12	4,172,526.81
369-Meas & Reg Station Eq	1974	51.5	196,972.53	46	15.878006	-75.00%	225,719.77	3,127,531.01
369-Meas & Reg Station Eq	1973	52.5	406,727.92	46	15.448356	-75.00%	472,736.12	6,283,277.70
369-Meas & Reg Station Eq	1972	53.5	375,567.83	46	15.021314	-75.00%	442,620.57	5,641,522.30
369-Meas & Reg Station Eq	1971	54.5	527,610.50	46	14.596829	-75.00%	630,328.80	7,701,440.25
369-Meas & Reg Station Eq	1970	55.5	109,870.90	46	14.174841	-75.00%	133,025.07	1,557,402.54
369-Meas & Reg Station Eq	1969	56.5	567,994.60	46	13.755291	-75.00%	696,759.48	7,812,931.01
369-Meas & Reg Station Eq	1968	57.5	156,169.85	46	13.338122	-75.00%	194,052.20	2,083,012.51
369-Meas & Reg Station Eq	1967	58.5	239,286.93	46	12.923078	-75.00%	301,109.38	3,092,323.66
369-Meas & Reg Station Eq	1966	59.5	337,476.00	46	12.510266	-75.00%	429,966.69	4,221,914.53
369-Meas & Reg Station Eq	1965	60.5	392,804.89	46	12.099639	-75.00%	506,595.61	4,752,797.37
369-Meas & Reg Station Eq	1964	61.5	174,970.54	46	11.691158	-75.00%	228,376.39	2,045,608.23
369-Meas & Reg Station Eq	1963	62.5	176,103.46	46	11.28478	-75.00%	232,577.68	1,987,288.80
369-Meas & Reg Station Eq	1962	63.5	390,291.18	46	10.880388	-75.00%	521,457.19	4,246,519.47
369-Meas & Reg Station Eq	1961	64.5	119,982.82	46	10.477751	-75.00%	162,143.57	1,257,150.11
369-Meas & Reg Station Eq	1960	65.5	338,155.72	46	10.07705	-75.00%	462,135.09	3,407,612.10
369-Meas & Reg Station Eq	1959	66.5	193,674.09	46	9.67825	-75.00%	267,619.96	1,874,426.26
369-Meas & Reg Station Eq	1958	67.5	489,961.84	46	9.281329	-75.00%	684,430.62	4,547,497.03
369-Meas & Reg Station Eq	1957	68.5	498,745.37	46	8.886269	-75.00%	704,196.25	4,431,985.52
369-Meas & Reg Station Eq	1956	69.5	139,686.91	46	8.492805	-75.00%	199,319.83	1,186,333.69
369-Meas & Reg Station Eq	1955	70.5	135,488.78	46	8.100836	-75.00%	195,349.89	1,097,572.39

369-Meas & Reg Station Eq	1954	71.5	151,203.20	46	7.710579	-75.00%	220,252.07	1,165,864.22	
369-Meas & Reg Station Eq	1953	72.5	66,671.74	46	7.322023	-75.00%	98,103.78	488,172.01	
369-Meas & Reg Station Eq	1952	73.5	141,201.28	46	6.935173	-75.00%	209,847.96	979,255.30	
369-Meas & Reg Station Eq	1951	74.5	227,919.06	46	6.550054	-75.00%	342,063.93	1,492,882.15	
369-Meas & Reg Station Eq	1950	75.5	179,835.23	46	6.166054	-75.00%	272,526.24	1,108,873.74	
369-Meas & Reg Station Eq	1949	76.5	104,424.59	46	5.783431	-75.00%	159,767.34	603,932.41	
369-Meas & Reg Station Eq	1948	77.5	91,370.77	46	5.402384	-75.00%	141,119.83	493,619.99	
369-Meas & Reg Station Eq	1947	78.5	149,322.35	46	5.022949	-75.00%	232,780.04	750,038.55	
369-Meas & Reg Station Eq	1946	79.5	1,506.47	46	4.6452	-75.00%	2,370.10	6,997.85	
369-Meas & Reg Station Eq	1945	80.5	38,370.92	46	4.26927	-75.00%	60,916.99	163,815.82	
369-Meas & Reg Station Eq	1944	81.5	6,829.84	46	3.893772	-75.00%	10,940.50	26,593.84	
369-Meas & Reg Station Eq	1943	82.5	989.51	46	3.519799	-75.00%	1,599.14	3,482.88	
369-Meas & Reg Station Eq	1942	83.5	5,604.02	46	3.147496	-75.00%	9,136.00	17,638.63	
369-Meas & Reg Station Eq	1941	84.5	5,389.59	46	2.77709	-75.00%	8,862.37	14,967.38	
369-Meas & Reg Station Eq	1940	85.5	584.84	46	2.409061	-75.00%	969.87	1,408.92	
369-Meas & Reg Station Eq	1939	86.5	1,493.00	46	2.043436	-75.00%	2,496.69	3,050.85	
369-Meas & Reg Station Eq	1938	87.5	6,337.43	46	1.678622	-75.00%	10,685.79	10,638.15	
369-Meas & Reg Station Eq	1937	88.5	4,420.83	46	1.316916	-75.00%	7,514.97	5,821.86	
369-Meas & Reg Station Eq	1936	89.5	25.00	46	0.960121	-75.00%	42.84	24.00	
369-Meas & Reg Station Eq	1935	90.5	716.55	46	0.612495	-75.00%	1,237.27	438.88	
369-Meas & Reg Station Eq	1934	91.5	90.93	46	0.25	-75.00%	158.26	22.73	
369-Meas & Reg Station Eq	1933	92.5	326.44	46	0	-75.00%	571.27	0.00	
369-Meas & Reg Station Eq	1932	93.5	546.32	46	0	-75.00%	956.06	0.00	
369-Meas & Reg Station Eq	1931	94.5	11,964.84	46	0	-75.00%	20,938.47	0.00	
369-Meas & Reg Station Eq	1930	95.5	46.69	46	0	-75.00%	81.71	0.00	
369-Meas & Reg Station Eq	1929	96.5	88.14	46	0	-75.00%	154.25	0.00	
369-Meas & Reg Station Eq	1928	97.5	160.26	46	0	-75.00%	280.46	0.00	
369-Meas & Reg Station Eq	1927	98.5	620.70	46	0	-75.00%	1,086.23	0.00	
369-Meas & Reg Station Eq	1926	99.5	895.23	46	0	-75.00%	1,566.65	0.00	
369-Meas & Reg Station Eq	1925	100.5	2,066.83	46	0	-75.00%	3,616.95	0.00	
369-Meas & Reg Station Eq	1924	101.5	349.45	46	0	-75.00%	611.54	0.00	
369-Meas & Reg Station Eq	1923	102.5	83.26	46	0	-75.00%	145.71	0.00	
369-Meas & Reg Station Eq	1920	105.5	-	46	0	-75.00%	0.00	0.00	
369-Meas & Reg Station Eq Total			510,847,089.82				114,448,017.88	20,490,618,233.04	40.11
370-Communication Eq	2025	0.5	24,993,813.82	15	14.5	-10.00%	916,439.84	362,410,300.39	
370-Communication Eq	2024	1.5	24,197,593.64	15	13.5	-10.00%	2,661,735.30	326,667,514.14	
370-Communication Eq	2023	2.5	9,790,338.99	15	12.5	-10.00%	1,794,895.48	122,379,237.38	
370-Communication Eq	2022	3.5	7,009,812.40	15	11.5	-10.00%	1,799,185.18	80,612,842.60	
370-Communication Eq	2021	4.5	12,006,367.08	15	10.5	-10.00%	3,962,101.14	126,066,854.34	
370-Communication Eq	2020	5.5	6,078,423.21	15	9.5	-10.00%	2,451,630.69	57,745,020.50	
370-Communication Eq	2019	6.5	23,172,701.51	15	8.5	-10.00%	11,045,654.39	196,967,962.84	
370-Communication Eq	2018	7.5	17,122,502.20	15	7.5	-10.00%	9,417,376.21	128,418,766.50	
370-Communication Eq	2017	8.5	7,062,212.07	15	6.5	-10.00%	4,402,112.19	45,904,378.46	
370-Communication Eq	2016	9.5	7,590,789.04	15	5.5	-10.00%	5,288,249.70	41,749,339.72	
370-Communication Eq	2015	10.5	10,209,287.50	15	4.5	-10.00%	7,861,151.38	45,941,793.75	
370-Communication Eq	2014	11.5	7,208,704.24	15	3.5	-10.00%	6,079,340.58	25,230,464.84	
370-Communication Eq Total			156,442,545.70				57,679,872.07	1,560,094,475.44	9.97
371x-Other Eq	2025	0.5	18,056,008.45	20	19.500447	-10.00%	496,096.33	352,100,235.81	
371x-Other Eq	2024	1.5	1,750,655.44	20	18.509277	-10.00%	143,535.83	32,403,366.47	
371x-Other Eq	2023	2.5	1,804,928.95	20	17.538524	-10.00%	244,353.41	31,655,789.71	
371x-Other Eq	2022	3.5	2,669,693.07	20	16.595911	-10.00%	499,833.00	44,305,988.59	

371x-Other Eq	2021	4.5	11,721,679.93	20	15.685467	-10.00%	2,781,546.62	183,860,023.73
371x-Other Eq	2020	5.5	8,640,606.86	20	14.808483	-10.00%	2,467,182.16	127,954,279.80
371x-Other Eq	2019	6.5	1,349,753.25	20	13.964347	-10.00%	448,065.32	18,848,422.75
371x-Other Eq	2018	7.5	616,011.03	20	13.155996	-10.00%	231,879.01	8,104,238.65
371x-Other Eq	2017	8.5	751,752.54	20	12.39898	-10.00%	314,274.74	9,320,964.71
371x-Other Eq	2016	9.5	483,262.40	20	11.708665	-10.00%	220,378.97	5,658,357.55
371x-Other Eq	2015	10.5	769,706.91	20	11.092078	-10.00%	377,106.90	8,537,649.08
371x-Other Eq	2014	11.5	52,146.29	20	10.548852	-10.00%	27,106.33	550,083.50
371x-Other Eq	2013	12.5	126,250.59	20	10.073631	-10.00%	68,926.55	1,271,801.86
371x-Other Eq	2012	13.5	204,469.12	20	9.658295	-10.00%	116,300.76	1,974,823.08
371x-Other Eq	2011	14.5	45,532.74	20	9.29351	-10.00%	26,812.27	423,158.97
371x-Other Eq	2010	15.5	46,622.64	20	8.969698	-10.00%	28,284.40	418,191.00
371x-Other Eq	2009	16.5	49,856.02	20	8.677623	-10.00%	31,046.88	432,631.75
371x-Other Eq	2008	17.5	25,826.30	20	8.408761	-10.00%	16,464.73	217,167.18
371x-Other Eq	2007	18.5	391,487.95	20	8.155552	-10.00%	255,032.73	3,192,800.33
371x-Other Eq	2006	19.5	46,787.14	20	7.911609	-10.00%	31,106.97	370,161.56
371x-Other Eq	2005	20.5	1,196,221.21	20	7.671836	-10.00%	811,096.62	9,177,212.94
371x-Other Eq	2003	22.5	115,097.23	20	7.191235	-10.00%	81,083.94	827,691.23
371x-Other Eq	2001	24.5	69,435.36	20	6.699274	-10.00%	50,794.74	465,166.50
371x-Other Eq	2000	25.5	132,248.50	20	6.449113	-10.00%	98,564.65	852,885.52
371x-Other Eq	1999	26.5	2,807.97	20	6.197531	-10.00%	2,131.63	17,402.48
371x-Other Eq	1998	27.5	100,447.41	20	5.94592	-10.00%	77,643.28	597,252.26
371x-Other Eq	1997	28.5	29,257.36	20	5.695687	-10.00%	23,017.85	166,640.77
371x-Other Eq	1996	29.5	19,459.04	20	5.448097	-10.00%	15,574.13	106,014.74
371x-Other Eq	1995	30.5	12,534.15	20	5.20636	-10.00%	10,198.41	65,257.30
371x-Other Eq	1994	31.5	111,001.58	20	4.964623	-10.00%	91,792.28	551,081.00
371x-Other Eq	1993	32.5	363,530.78	20	4.729919	-10.00%	305,312.95	1,719,471.14
371x-Other Eq	1992	33.5	78,235.84	20	4.50025	-10.00%	66,694.98	352,080.84
371x-Other Eq	1991	34.5	29,931.22	20	4.275614	-10.00%	25,885.75	127,974.34
371x-Other Eq	1989	36.5	511,697.75	20	3.840804	-10.00%	454,774.33	1,965,330.76
371x-Other Eq	1988	37.5	48,849.49	20	3.630163	-10.00%	43,981.20	177,331.61
371x-Other Eq	1987	38.5	72,578.96	20	3.423703	-10.00%	66,169.97	248,488.80
371x-Other Eq	1986	39.5	166,226.60	20	3.221173	-10.00%	153,399.81	535,444.64
371x-Other Eq	1985	40.5	2,800.60	20	3.022383	-10.00%	2,615.11	8,464.49
371x-Other Eq	1984	41.5	30,123.00	20	2.827125	-10.00%	28,451.42	85,161.49
371x-Other Eq	1983	42.5	31,984.97	20	2.635234	-10.00%	30,547.63	84,287.88
371x-Other Eq	1982	43.5	59,148.92	20	2.446573	-10.00%	57,104.64	144,712.15
371x-Other Eq	1981	44.5	28,892.08	20	2.261071	-10.00%	28,188.30	65,327.04
371x-Other Eq	1977	48.5	7,731.46	20	1.549397	-10.00%	7,845.76	11,979.10
371x-Other Eq	1974	51.5	3,315.85	20	1.051699	-10.00%	3,455.63	3,487.28
371x-Other Eq	1973	52.5	127.38	20	0.896554	-10.00%	133.84	114.20
371x-Other Eq	1972	53.5	833.59	20	0.746568	-10.00%	882.72	622.33
371x-Other Eq	1971	54.5	6,375.72	20	0.606126	-10.00%	6,800.75	3,864.49
371x-Other Eq	1970	55.5	166.01	20	0.349874	-10.00%	179.42	58.08
371x-Other Eq	1969	56.5	1,357.45	20	0	-10.00%	1,493.20	0.00
371x-Other Eq	1968	57.5	3,628.66	20	0	-10.00%	3,991.53	0.00
371x-Other Eq	1967	58.5	59.04	20	0	-10.00%	64.94	0.00
371x-Other Eq	1966	59.5	1,700.91	20	0	-10.00%	1,871.00	0.00
371x-Other Eq	1965	60.5	1,076.88	20	0	-10.00%	1,184.57	0.00
371x-Other Eq	1963	62.5	1,181.11	20	0	-10.00%	1,299.22	0.00
371x-Other Eq	1962	63.5	591.62	20	0	-10.00%	650.78	0.00

371x-Other Eq	1961	64.5	62.19	20	0	-10.00%	68.41	0.00	
371x-Other Eq	1960	65.5	1,220.97	20	0	-10.00%	1,343.07	0.00	
371x-Other Eq	1959	66.5	1,346.96	20	0	-10.00%	1,481.66	0.00	
371x-Other Eq	1958	67.5	9,143.17	20	0	-10.00%	10,057.49	0.00	
371x-Other Eq	1957	68.5	4,438.62	20	0	-10.00%	4,882.48	0.00	
371x-Other Eq	1956	69.5	3,519.28	20	0	-10.00%	3,871.21	0.00	
371x-Other Eq	1955	70.5	2,683.24	20	0	-10.00%	2,951.56	0.00	
371x-Other Eq	1954	71.5	8,666.63	20	0	-10.00%	9,533.29	0.00	
371x-Other Eq	1953	72.5	4,378.91	20	0	-10.00%	4,816.80	0.00	
371x-Other Eq	1952	73.5	1,517.21	20	0	-10.00%	1,668.93	0.00	
371x-Other Eq	1951	74.5	3,139.22	20	0	-10.00%	3,453.14	0.00	
371x-Other Eq	1950	75.5	1,400.34	20	0	-10.00%	1,540.37	0.00	
371x-Other Eq	1949	76.5	1,628.25	20	0	-10.00%	1,791.08	0.00	
371x-Other Eq	1948	77.5	33,837.56	20	0	-10.00%	37,221.32	0.00	
371x-Other Eq	1947	78.5	3,235.26	20	0	-10.00%	3,558.79	0.00	
371x-Other Eq	1943	82.5	99.33	20	0	-10.00%	109.26	0.00	
371x-Other Eq	1941	84.5	6,237.40	20	0	-10.00%	6,861.14	0.00	
371x-Other Eq	1940	85.5	35.00	20	0	-10.00%	38.50	0.00	
371x-Other Eq	1939	86.5	634.18	20	0	-10.00%	697.60	0.00	
371x-Other Eq	1937	88.5	205.04	20	0	-10.00%	225.54	0.00	
371x-Other Eq	1936	89.5	43.61	20	0	-10.00%	47.97	0.00	
371x-Other Eq	1932	93.5	42.89	20	0	-10.00%	47.18	0.00	
371x-Other Eq	1926	99.5	604.03	20	0	-10.00%	664.43	0.00	
371x-Other Eq Total			52,931,812.61				11,477,142.09	849,960,941.47	16.06
371.1 Capital Tools	2024	1.5	205,179.88	10	8.5	0.00%	30,776.98	1,744,028.98	
371.1 Capital Tools	2023	2.5	207,967.09	10	7.5	0.00%	51,991.77	1,559,753.18	
371.1 Capital Tools	2022	3.5	71,637.98	10	6.5	0.00%	25,073.29	465,646.87	
371.1 Capital Tools	2021	4.5	699.23	10	5.5	0.00%	314.65	3,845.77	
371.1 Capital Tools			485,484.18				108,156.70	3,773,274.79	7.77
371.6 Telemetry Instrumen	2025	0.5	1,696,965.24	10	9.5	0.00%	84,848.26	16,121,169.78	
371.6 Telemetry Instrumen	2022	3.5	553,921.42	10	6.5	0.00%	193,872.50	3,600,489.23	
371.6 Telemetry Instrumen	1995	30.5	12,534.15	10	0	0.00%	12,534.15	0.00	
371.6 Telemetry Instrumen	1994	31.5	107,832.90	10	0	0.00%	107,832.90	0.00	
371.6 Telemetry Instrumen	1993	32.5	345,048.55	10	0	0.00%	345,048.55	0.00	
371.6 Telemetry Instrumen			2,716,302.26				744,136.36	19,721,659.01	7.26
375-Structures & Improvements	2025	0.5	60,943,752.94	47	46.527513	-20.00%	735,194.83	2,835,561,257.18	
375-Structures & Improvements	2024	1.5	31,261,583.21	47	45.585443	-20.00%	1,129,054.25	1,425,073,119.51	
375-Structures & Improvements	2023	2.5	31,588,341.12	47	44.64742	-20.00%	1,897,381.27	1,410,337,933.09	
375-Structures & Improvements	2022	3.5	55,475,046.73	47	43.713669	-20.00%	4,654,707.21	2,425,017,830.51	
375-Structures & Improvements	2021	4.5	31,004,513.48	47	42.784445	-20.00%	3,337,052.73	1,326,510,901.74	
375-Structures & Improvements	2020	5.5	15,812,276.47	47	41.85999	-20.00%	2,075,113.00	661,901,734.91	
375-Structures & Improvements	2019	6.5	33,057,987.44	47	40.940561	-20.00%	5,114,370.85	1,353,412,551.32	
375-Structures & Improvements	2018	7.5	20,905,403.71	47	40.026419	-20.00%	3,722,183.65	836,768,448.26	
375-Structures & Improvements	2017	8.5	8,579,564.73	47	39.11798	-20.00%	1,726,577.89	335,615,241.52	
375-Structures & Improvements	2016	9.5	9,514,176.48	47	38.215457	-20.00%	2,133,898.53	363,588,602.16	
375-Structures & Improvements	2015	10.5	14,180,246.23	47	37.319049	-20.00%	3,504,977.08	529,193,303.89	
375-Structures & Improvements	2014	11.5	7,505,207.34	47	36.429034	-20.00%	2,025,632.98	273,407,453.37	

375-Structures & Improvements	2013	12.5	12,229,617.91	47	35.545682	-20.00%	3,576,559.98	434,710,109.21
375-Structures & Improvements	2012	13.5	6,451,619.35	47	34.66926	-20.00%	2,031,146.57	223,672,868.67
375-Structures & Improvements	2011	14.5	8,202,978.87	47	33.800036	-20.00%	2,764,570.87	277,260,981.11
375-Structures & Improvements	2010	15.5	11,710,176.59	47	32.938276	-20.00%	4,204,219.69	385,713,028.53
375-Structures & Improvements	2009	16.5	7,939,928.71	47	32.084502	-20.00%	3,023,693.38	254,748,658.58
375-Structures & Improvements	2008	17.5	10,173,040.40	47	31.238781	-20.00%	4,093,774.92	317,793,381.16
375-Structures & Improvements	2007	18.5	17,123,250.50	47	30.401313	-20.00%	7,256,769.59	520,569,298.03
375-Structures & Improvements	2006	19.5	10,949,554.47	47	29.572334	-20.00%	4,872,132.21	323,803,881.94
375-Structures & Improvements	2005	20.5	4,184,349.45	47	28.752081	-20.00%	1,949,506.46	120,308,754.32
375-Structures & Improvements	2004	21.5	30,338,714.27	47	27.940784	-20.00%	14,763,372.98	847,687,462.26
375-Structures & Improvements	2003	22.5	5,617,613.43	47	27.138667	-20.00%	2,848,679.77	152,454,540.21
375-Structures & Improvements	2002	23.5	2,378,119.49	47	26.34595	-20.00%	1,254,071.46	62,653,817.18
375-Structures & Improvements	2001	24.5	1,792,477.27	47	25.563286	-20.00%	981,059.30	45,821,609.10
375-Structures & Improvements	2000	25.5	1,519,304.46	47	24.790512	-20.00%	861,522.74	37,664,335.45
375-Structures & Improvements	1999	26.5	1,705,155.29	47	24.027862	-20.00%	1,000,112.24	40,971,236.00
375-Structures & Improvements	1998	27.5	3,858,893.53	47	23.275583	-20.00%	2,337,446.79	89,817,996.65
375-Structures & Improvements	1997	28.5	2,381,404.72	47	22.533933	-20.00%	1,487,581.47	53,662,414.41
375-Structures & Improvements	1996	29.5	2,818,836.47	47	21.803193	-20.00%	1,813,421.58	61,459,635.59
375-Structures & Improvements	1995	30.5	5,455,646.42	47	21.083663	-20.00%	3,609,966.92	115,025,010.57
375-Structures & Improvements	1994	31.5	909,832.71	47	20.375756	-20.00%	618,475.10	18,538,529.30
375-Structures & Improvements	1993	32.5	8,216,535.67	47	19.680201	-20.00%	5,731,253.69	161,703,073.51
375-Structures & Improvements	1992	33.5	2,984,381.12	47	18.996987	-20.00%	2,133,744.59	56,694,249.34
375-Structures & Improvements	1991	34.5	1,217,511.44	47	18.326543	-20.00%	891,325.84	22,312,775.76
375-Structures & Improvements	1990	35.5	2,655,979.70	47	17.66933	-20.00%	1,988,978.66	46,929,381.79
375-Structures & Improvements	1989	36.5	11,590,608.06	47	17.02584	-20.00%	8,870,265.71	197,339,838.33
375-Structures & Improvements	1988	37.5	3,909,894.01	47	16.396589	-20.00%	3,055,049.19	64,108,925.12
375-Structures & Improvements	1987	38.5	1,475,965.27	47	15.782111	-20.00%	1,176,421.79	23,293,847.72
375-Structures & Improvements	1986	39.5	1,489,354.53	47	15.183159	-20.00%	1,209,869.52	22,613,106.64
375-Structures & Improvements	1985	40.5	1,837,785.87	47	14.600491	-20.00%	1,520,256.00	26,832,576.05
375-Structures & Improvements	1984	41.5	1,545,601.78	47	14.034263	-20.00%	1,300,899.62	21,691,381.87
375-Structures & Improvements	1983	42.5	682,046.29	47	13.484976	-20.00%	583,628.88	9,197,377.85
375-Structures & Improvements	1982	43.5	1,890,653.88	47	12.953092	-20.00%	1,643,512.82	24,489,813.65
375-Structures & Improvements	1981	44.5	318,103.91	47	12.439016	-20.00%	280,697.47	3,956,899.63
375-Structures & Improvements	1980	45.5	665,738.96	47	11.943094	-20.00%	595,882.93	7,950,982.98
375-Structures & Improvements	1979	46.5	160,595.45	47	11.465582	-20.00%	145,702.11	1,841,320.30
375-Structures & Improvements	1978	47.5	16,512.88	47	11.00685	-20.00%	15,174.91	181,754.79
375-Structures & Improvements	1977	48.5	607,266.41	47	10.566878	-20.00%	564,883.69	6,416,910.07
375-Structures & Improvements	1976	49.5	45,342.55	47	10.145366	-20.00%	42,665.95	460,016.77
375-Structures & Improvements	1975	50.5	464,534.31	47	9.742097	-20.00%	441,895.51	4,525,538.31
375-Structures & Improvements	1974	51.5	405,068.21	47	9.356728	-20.00%	389,313.01	3,790,113.06
375-Structures & Improvements	1973	52.5	264,225.60	47	8.988775	-20.00%	256,430.78	2,375,064.47
375-Structures & Improvements	1972	53.5	107,635.29	47	8.637623	-20.00%	105,424.99	929,713.06
375-Structures & Improvements	1971	54.5	11,413.60	47	8.302526	-20.00%	11,276.87	94,761.71
375-Structures & Improvements	1970	55.5	31,444.21	47	7.982259	-20.00%	31,324.65	250,995.83
375-Structures & Improvements	1969	56.5	15,300.52	47	7.675708	-20.00%	15,362.10	117,442.32
375-Structures & Improvements	1968	57.5	44,180.76	47	7.38185	-20.00%	44,690.04	326,135.74
375-Structures & Improvements	1967	58.5	18,917.99	47	7.099487	-20.00%	19,272.45	134,308.02
375-Structures & Improvements	1966	59.5	38,312.22	47	6.827371	-20.00%	39,296.24	261,571.74
375-Structures & Improvements	1965	60.5	522,454.18	47	6.564291	-20.00%	539,382.26	3,429,541.27
375-Structures & Improvements	1964	61.5	1,740.03	47	6.309192	-20.00%	1,807.74	10,978.18
375-Structures & Improvements	1963	62.5	2,179.22	47	6.060753	-20.00%	2,277.85	13,207.71

375-Structures & Improvements	1962	63.5	19,401.13	47	5.816778	-20.00%	20,400.03	112,852.07	
375-Structures & Improvements	1961	64.5	7,851.85	47	5.577231	-20.00%	8,304.14	43,791.58	
375-Structures & Improvements	1960	65.5	20,140.83	47	5.341806	-20.00%	21,422.06	107,588.41	
375-Structures & Improvements	1959	66.5	252,834.86	47	5.11013	-20.00%	270,414.11	1,292,019.00	
375-Structures & Improvements	1958	67.5	7,965.26	47	4.881981	-20.00%	8,565.47	38,886.25	
375-Structures & Improvements	1957	68.5	1,856.00	47	4.65719	-20.00%	2,006.51	8,643.74	
375-Structures & Improvements	1956	69.5	15,944.46	47	4.435535	-20.00%	17,327.68	70,722.21	
375-Structures & Improvements	1955	70.5	10,541.12	47	4.216583	-20.00%	11,514.51	44,447.51	
375-Structures & Improvements	1954	71.5	11,423.46	47	3.996056	-20.00%	12,542.65	45,648.79	
375-Structures & Improvements	1953	72.5	4,499.25	47	3.774669	-20.00%	4,965.49	16,983.18	
375-Structures & Improvements	1952	73.5	98,211.39	47	3.550054	-20.00%	108,951.82	348,655.74	
375-Structures & Improvements	1951	74.5	56,032.99	47	3.319147	-20.00%	62,491.12	185,981.73	
375-Structures & Improvements	1950	75.5	84,531.70	47	3.078388	-20.00%	94,794.09	260,221.37	
375-Structures & Improvements	1949	76.5	7,232.79	47	2.824162	-20.00%	8,157.82	20,426.57	
375-Structures & Improvements	1948	77.5	143,799.09	47	2.55376	-20.00%	163,182.86	367,228.36	
375-Structures & Improvements	1947	78.5	18,359.61	47	2.265613	-20.00%	20,969.51	41,595.77	
375-Structures & Improvements	1946	79.5	32,275.85	47	1.845831	-20.00%	37,209.94	59,575.76	
375-Structures & Improvements	1944	81.5	1,140.21	47	0.845848	-20.00%	1,343.63	964.44	
375-Structures & Improvements	1942	83.5	42,526.28	47	0	-20.00%	51,031.54	0.00	
375-Structures & Improvements	1941	84.5	24,945.98	47	0	-20.00%	29,935.18	0.00	
375-Structures & Improvements	1939	86.5	65,644.15	47	0	-20.00%	78,772.98	0.00	
375-Structures & Improvements	1938	87.5	21,065.17	47	0	-20.00%	25,278.20	0.00	
375-Structures & Improvements	1937	88.5	11,334.67	47	0	-20.00%	13,601.60	0.00	
375-Structures & Improvements	1936	89.5	709.94	47	0	-20.00%	851.93	0.00	
375-Structures & Improvements	1934	91.5	1,374.12	47	0	-20.00%	1,648.94	0.00	
375-Structures & Improvements	1933	92.5	7,606.50	47	0	-20.00%	9,127.80	0.00	
375-Structures & Improvements	1932	93.5	590.93	47	0	-20.00%	709.12	0.00	
375-Structures & Improvements	1931	94.5	11.23	47	0	-20.00%	13.48	0.00	
375-Structures & Improvements	1930	95.5	552.80	47	0	-20.00%	663.36	0.00	
375-Structures & Improvements	1927	98.5	10,494.62	47	0	-20.00%	12,593.54	0.00	
375-Structures & Improvements	1925	100.5	302.79	47	0	-20.00%	363.35	0.00	
375-Structures & Improvements Total			511,787,099.14				132,151,350.58	18,878,065,761.79	36.89
376x-Mains	2025	0.5	264,789,437.76	68	67.527485	-105.00%	3,771,908.99	17,880,564,786.50	
376x-Mains	2024	1.5	346,552,199.15	68	66.584125	-105.00%	14,792,395.88	23,074,874,947.23	
376x-Mains	2023	2.5	398,465,198.58	68	65.643563	-105.00%	28,306,826.19	26,156,675,366.29	
376x-Mains	2022	3.5	364,680,678.65	68	64.705723	-105.00%	36,217,445.63	23,596,926,976.18	
376x-Mains	2021	4.5	399,278,536.84	68	63.771005	-105.00%	50,904,723.80	25,462,393,569.22	
376x-Mains	2020	5.5	449,705,544.97	68	62.839116	-105.00%	69,967,650.16	28,259,098,906.21	
376x-Mains	2019	6.5	308,498,715.76	68	61.910731	-105.00%	56,632,204.65	19,099,381,005.26	
376x-Mains	2018	7.5	297,352,062.88	68	60.985267	-105.00%	62,882,101.80	18,134,094,947.74	
376x-Mains	2017	8.5	422,788,495.51	68	60.063699	-105.00%	101,154,740.55	25,394,240,934.98	
376x-Mains	2016	9.5	395,658,431.50	68	59.145212	-105.00%	105,619,362.34	23,401,301,810.66	
376x-Mains	2015	10.5	377,608,857.58	68	58.230911	-105.00%	111,209,320.60	21,988,507,778.55	
376x-Mains	2014	11.5	168,093,702.31	68	57.319976	-105.00%	54,121,349.83	9,635,126,982.16	
376x-Mains	2013	12.5	109,702,271.72	68	56.413389	-105.00%	38,319,249.62	6,188,676,928.72	
376x-Mains	2012	13.5	152,782,520.90	68	55.510543	-105.00%	57,525,735.10	8,481,040,696.07	
376x-Mains	2011	14.5	137,807,602.13	68	54.612175	-105.00%	55,619,637.13	7,525,972,883.85	
376x-Mains	2010	15.5	88,654,075.31	68	53.717946	-105.00%	38,171,069.06	4,762,314,830.18	
376x-Mains	2009	16.5	84,773,140.00	68	52.82832	-105.00%	38,773,668.43	4,478,422,567.32	
376x-Mains	2008	17.5	95,507,216.26	68	51.943256	-105.00%	46,231,567.49	4,960,955,784.04	
376x-Mains	2007	18.5	127,651,738.05	68	51.062884	-105.00%	65,179,517.72	6,518,265,892.45	

376x-Mains	2006	19.5	117,048,907.66	68	50.187512	-105.00%	62,854,575.58	5,874,393,457.77
376x-Mains	2005	20.5	87,464,920.77	68	49.316908	-105.00%	49,263,765.90	4,313,499,450.84
376x-Mains	2004	21.5	94,170,486.63	68	48.451762	-105.00%	55,496,728.30	4,562,726,005.62
376x-Mains	2003	22.5	109,249,666.81	68	47.591427	-105.00%	67,216,780.74	5,199,347,542.76
376x-Mains	2002	23.5	78,598,423.95	68	46.737029	-105.00%	50,382,850.27	3,673,456,819.51
376x-Mains	2001	24.5	64,626,137.78	68	45.887449	-105.00%	43,081,617.26	2,965,528,601.45
376x-Mains	2000	25.5	58,152,641.20	68	45.044298	-105.00%	40,244,354.98	2,619,444,899.70
376x-Mains	1999	26.5	35,420,835.17	68	44.206064	-105.00%	25,407,973.89	1,565,815,706.46
376x-Mains	1998	27.5	35,950,868.02	68	43.374539	-105.00%	26,689,393.11	1,559,352,327.02
376x-Mains	1997	28.5	37,045,441.02	68	42.548237	-105.00%	28,424,811.17	1,576,218,204.29
376x-Mains	1996	29.5	51,204,144.44	68	41.728684	-105.00%	40,553,831.34	2,136,681,562.83
376x-Mains	1995	30.5	60,790,269.51	68	40.914786	-105.00%	49,637,658.68	2,487,220,867.88
376x-Mains	1994	31.5	63,328,480.88	68	40.107639	-105.00%	53,251,187.40	2,539,955,849.55
376x-Mains	1993	32.5	84,534,523.85	68	39.306593	-105.00%	73,124,208.41	3,322,764,123.42
376x-Mains	1992	33.5	89,751,953.27	68	38.512281	-105.00%	79,786,614.33	3,456,552,444.63
376x-Mains	1991	34.5	91,234,134.18	68	37.724538	-105.00%	83,270,866.22	3,441,765,561.77
376x-Mains	1990	35.5	109,276,363.95	68	36.943483	-105.00%	102,311,377.53	4,037,049,493.89
376x-Mains	1989	36.5	98,775,421.82	68	36.169497	-105.00%	94,784,504.25	3,572,657,323.19
376x-Mains	1988	37.5	88,664,126.88	68	35.402138	-105.00%	87,132,867.55	3,138,899,655.46
376x-Mains	1987	38.5	74,379,879.91	68	34.642375	-105.00%	74,798,957.21	2,576,695,692.30
376x-Mains	1986	39.5	84,643,120.26	68	33.889167	-105.00%	87,042,015.39	2,868,484,837.89
376x-Mains	1985	40.5	85,122,439.28	68	33.144123	-105.00%	89,446,844.27	2,821,308,597.56
376x-Mains	1984	41.5	99,366,602.58	68	32.40556	-105.00%	106,627,089.35	3,220,030,401.90
376x-Mains	1983	42.5	81,719,994.54	68	31.675781	-105.00%	89,488,980.96	2,588,544,650.37
376x-Mains	1982	43.5	61,353,949.42	68	30.952573	-105.00%	68,524,444.45	1,899,062,598.26
376x-Mains	1981	44.5	50,807,661.88	68	30.238502	-105.00%	57,839,345.82	1,536,347,585.37
376x-Mains	1980	45.5	46,253,789.65	68	29.531445	-105.00%	53,641,157.72	1,365,941,245.09
376x-Mains	1979	46.5	36,271,273.60	68	28.833583	-105.00%	42,827,388.90	1,045,830,777.86
376x-Mains	1978	47.5	27,646,308.12	68	28.143405	-105.00%	33,218,673.49	778,061,246.18
376x-Mains	1977	48.5	23,239,246.26	68	27.462492	-105.00%	28,400,372.34	638,207,614.50
376x-Mains	1976	49.5	18,350,127.67	68	26.789996	-105.00%	22,797,472.22	491,599,846.88
376x-Mains	1975	50.5	13,969,898.75	68	26.12686	-105.00%	17,634,929.83	364,989,588.86
376x-Mains	1974	51.5	21,804,118.36	68	25.472945	-105.00%	27,954,310.71	555,415,107.76
376x-Mains	1973	52.5	23,561,611.29	68	24.828499	-105.00%	30,665,290.54	584,999,442.35
376x-Mains	1972	53.5	19,391,692.75	68	24.194141	-105.00%	25,609,014.77	469,165,348.62
376x-Mains	1971	54.5	17,572,053.42	68	23.569374	-105.00%	23,536,934.32	414,162,299.00
376x-Mains	1970	55.5	17,327,131.40	68	22.955603	-105.00%	23,529,483.54	397,754,749.55
376x-Mains	1969	56.5	13,809,111.16	68	22.351547	-105.00%	19,003,637.52	308,654,997.12
376x-Mains	1968	57.5	11,763,925.27	68	21.759423	-105.00%	16,399,116.46	255,976,226.09
376x-Mains	1967	58.5	10,646,469.99	68	21.177133	-105.00%	15,028,256.02	225,461,710.96
376x-Mains	1966	59.5	11,618,729.95	68	20.607686	-105.00%	16,600,131.19	239,435,138.53
376x-Mains	1965	60.5	11,735,948.73	68	20.048396	-105.00%	16,965,485.45	235,286,947.57
376x-Mains	1964	61.5	13,456,952.26	68	19.502405	-105.00%	19,674,869.59	262,442,933.04
376x-Mains	1963	62.5	12,366,358.74	68	18.967254	-105.00%	18,279,865.89	234,555,867.28
376x-Mains	1962	63.5	13,118,364.97	68	18.44539	-105.00%	19,597,863.13	241,973,358.03
376x-Mains	1961	64.5	11,934,882.81	68	17.935167	-105.00%	18,013,407.72	214,054,116.32
376x-Mains	1960	65.5	11,370,443.89	68	17.438141	-105.00%	17,331,869.13	198,279,403.79
376x-Mains	1959	66.5	12,345,801.98	68	16.95343	-105.00%	18,999,003.41	209,303,689.66
376x-Mains	1958	67.5	10,886,416.39	68	16.481743	-105.00%	16,907,953.74	179,427,117.13
376x-Mains	1957	68.5	10,680,735.69	68	16.022859	-105.00%	16,736,263.46	171,135,921.98
376x-Mains	1956	69.5	11,378,582.36	68	15.576765	-105.00%	17,982,783.81	177,241,503.45

376x-Mains	1955	70.5	13,341,442.15	68	15.143709	-105.00%	21,259,077.28	202,038,917.56
376x-Mains	1954	71.5	11,810,758.51	68	14.72317	-105.00%	18,969,728.46	173,891,805.37
376x-Mains	1953	72.5	12,889,062.85	68	14.315587	-105.00%	20,860,009.34	184,514,500.58
376x-Mains	1952	73.5	10,193,840.44	68	13.920238	-105.00%	16,619,484.60	141,900,685.06
376x-Mains	1951	74.5	9,502,129.79	68	13.53739	-105.00%	15,601,428.20	128,634,036.80
376x-Mains	1950	75.5	8,408,713.43	68	13.166528	-105.00%	13,900,174.30	110,713,560.82
376x-Mains	1949	76.5	8,321,541.05	68	12.807267	-105.00%	13,846,200.24	106,576,198.08
376x-Mains	1948	77.5	8,209,915.52	68	12.459735	-105.00%	13,746,482.52	102,293,371.75
376x-Mains	1947	78.5	4,778,581.03	68	12.122588	-105.00%	8,049,709.10	57,928,769.05
376x-Mains	1946	79.5	3,003,272.09	68	11.796669	-105.00%	5,088,639.49	35,428,606.76
376x-Mains	1945	80.5	1,697,069.46	68	11.479971	-105.00%	2,891,658.10	19,482,308.19
376x-Mains	1944	81.5	1,558,761.45	68	11.173583	-105.00%	2,670,391.14	17,416,950.44
376x-Mains	1943	82.5	678,314.22	68	10.875358	-105.00%	1,168,152.01	7,376,909.98
376x-Mains	1942	83.5	624,139.73	68	10.586124	-105.00%	1,080,298.18	6,607,220.58
376x-Mains	1941	84.5	1,349,643.93	68	10.304173	-105.00%	2,347,515.98	13,906,964.54
376x-Mains	1940	85.5	922,627.32	68	10.029497	-105.00%	1,612,420.56	9,253,487.94
376x-Mains	1939	86.5	1,225,349.41	68	9.761487	-105.00%	2,151,370.32	11,961,232.34
376x-Mains	1938	87.5	769,202.20	68	9.498756	-105.00%	1,356,596.11	7,306,464.01
376x-Mains	1937	88.5	948,810.27	68	9.242441	-105.00%	1,680,691.76	8,769,322.94
376x-Mains	1936	89.5	608,720.50	68	8.989204	-105.00%	1,082,914.95	5,471,912.75
376x-Mains	1935	90.5	291,644.74	68	8.742412	-105.00%	521,006.41	2,549,678.47
376x-Mains	1934	91.5	249,962.50	68	8.496426	-105.00%	448,397.17	2,123,787.88
376x-Mains	1933	92.5	370,971.15	68	8.257622	-105.00%	668,140.18	3,063,339.53
376x-Mains	1932	93.5	622,805.76	68	8.017255	-105.00%	1,126,221.74	4,993,192.59
376x-Mains	1931	94.5	575,849.32	68	7.784495	-105.00%	1,045,351.00	4,482,696.15
376x-Mains	1930	95.5	688,283.30	68	7.549208	-105.00%	1,254,336.83	5,195,993.79
376x-Mains	1929	96.5	315,350.12	68	7.320862	-105.00%	576,869.20	2,308,634.71
376x-Mains	1928	97.5	775,903.86	68	7.0907	-105.00%	1,424,742.79	5,501,701.50
376x-Mains	1927	98.5	1,212,023.26	68	6.866081	-105.00%	2,233,768.39	8,321,849.88
376x-Mains	1926	99.5	516,907.04	68	6.640613	-105.00%	956,177.25	3,432,579.61
376x-Mains	1925	100.5	836,846.80	68	6.418917	-105.00%	1,553,596.49	5,371,650.15
376x-Mains	1924	101.5	1,057,423.11	68	6.197357	-105.00%	1,970,156.81	6,553,228.51
376x-Mains	1923	102.5	830,866.12	68	5.977083	-105.00%	1,553,560.56	4,966,155.76
376x-Mains	1922	103.5	434,854.19	68	5.757717	-105.00%	815,969.87	2,503,767.36
376x-Mains	1921	104.5	230,484.84	68	5.536056	-105.00%	434,026.97	1,275,976.98
376x-Mains	1920	105.5	243,018.43	68	5.31558	-105.00%	459,244.30	1,291,783.91
376x-Mains	1919	106.5	135,814.91	68	5.087891	-105.00%	257,588.60	691,011.46
376x-Mains	1918	107.5	19,730.42	68	4.861081	-105.00%	37,555.92	95,911.17
376x-Mains	1917	108.5	105,055.87	68	4.620929	-105.00%	200,729.47	485,455.72
376x-Mains	1916	109.5	20,195.46	68	4.380948	-105.00%	38,733.42	88,475.26
376x-Mains	1915	110.5	2,638.91	68	4.121113	-105.00%	5,081.91	10,875.25
376x-Mains	1914	111.5	1,079.26	68	3.859697	-105.00%	2,086.90	4,165.62
376x-Mains	1913	112.5	39,833.80	68	3.576002	-105.00%	77,364.97	142,445.75
376x-Mains	1912	113.5	7,513.35	68	3.288311	-105.00%	14,657.55	24,706.23
376x-Mains	1911	114.5	23,014.04	68	2.931229	-105.00%	45,145.08	67,459.42
376x-Mains	1910	115.5	422.94	68	2.431222	-105.00%	836.03	1,028.26
376x-Mains	1909	116.5	61.96	68	1.931209	-105.00%	123.41	119.66
376x-Mains	1908	117.5	43.32	68	1.43124	-105.00%	86.94	62.00
376x-Mains	1907	118.5	181,586.35	68	0.931249	-105.00%	367,154.09	169,102.11
376x-Mains	1906	119.5	4.93	68	0.431258	-105.00%	10.04	2.13
376x-Mains	1904	121.5	18,589.20	68	0	-105.00%	38,107.86	0.00

376x-Mains	1903	122.5	1.59	68	0	-105.00%	3.26	0.00	
376x-Mains	1902	123.5	2.79	68	0	-105.00%	5.72	0.00	
376x-Mains	1900	125.5	140,401.39	68	0	-105.00%	287,822.85	0.00	
376x-Mains Total			7,526,322,877.36				3,483,817,256.88	396,229,188,115.26	52.65
378-Meas & Reg Station Eq	2025	0.5	33,844,565.09	47	46.500079	-120.00%	791,981.69	1,573,774,950.41	
378-Meas & Reg Station Eq	2024	1.5	22,668,144.36	47	45.501575	-120.00%	1,589,921.94	1,031,436,270.71	
378-Meas & Reg Station Eq	2023	2.5	47,877,200.19	47	44.506388	-120.00%	5,588,335.19	2,130,841,248.01	
378-Meas & Reg Station Eq	2022	3.5	12,194,051.82	47	43.516054	-120.00%	1,988,585.53	530,637,017.48	
378-Meas & Reg Station Eq	2021	4.5	22,876,638.25	47	42.531897	-120.00%	4,784,540.15	972,986,821.76	
378-Meas & Reg Station Eq	2020	5.5	12,278,977.30	47	41.555098	-120.00%	3,129,515.36	510,254,105.04	
378-Meas & Reg Station Eq	2019	6.5	5,833,359.71	47	40.586751	-120.00%	1,751,143.28	236,757,118.04	
378-Meas & Reg Station Eq	2018	7.5	7,319,672.04	47	39.627866	-120.00%	2,525,862.27	290,062,982.77	
378-Meas & Reg Station Eq	2017	8.5	5,783,661.61	47	38.679622	-120.00%	2,252,530.89	223,709,844.85	
378-Meas & Reg Station Eq	2016	9.5	5,037,859.18	47	37.742835	-120.00%	2,182,975.45	190,143,087.78	
378-Meas & Reg Station Eq	2015	10.5	7,361,528.20	47	36.818212	-120.00%	3,508,462.61	271,038,305.91	
378-Meas & Reg Station Eq	2014	11.5	6,087,236.03	47	35.906488	-120.00%	3,160,923.77	218,571,267.46	
378-Meas & Reg Station Eq	2013	12.5	8,180,648.37	47	35.008415	-120.00%	4,591,865.29	286,391,533.11	
378-Meas & Reg Station Eq	2012	13.5	7,910,011.91	47	34.12456	-120.00%	4,767,207.32	269,925,676.02	
378-Meas & Reg Station Eq	2011	14.5	5,740,525.49	47	33.255492	-120.00%	3,693,224.19	190,903,999.51	
378-Meas & Reg Station Eq	2010	15.5	4,190,686.86	47	32.401708	-120.00%	2,863,598.19	135,785,411.96	
378-Meas & Reg Station Eq	2009	16.5	3,068,255.48	47	31.564099	-120.00%	2,216,911.35	96,846,719.73	
378-Meas & Reg Station Eq	2008	17.5	5,256,224.77	47	30.742677	-120.00%	3,999,887.58	161,590,420.34	
378-Meas & Reg Station Eq	2007	18.5	3,404,891.43	47	29.937637	-120.00%	2,719,363.53	101,934,403.66	
378-Meas & Reg Station Eq	2006	19.5	4,551,105.87	47	29.14919	-120.00%	3,802,766.76	132,661,049.71	
378-Meas & Reg Station Eq	2005	20.5	1,980,711.15	47	28.377486	-120.00%	1,726,570.35	56,207,602.93	
378-Meas & Reg Station Eq	2004	21.5	2,785,922.36	47	27.622616	-120.00%	2,526,905.37	76,954,463.56	
378-Meas & Reg Station Eq	2003	22.5	1,913,170.20	47	26.88461	-120.00%	1,801,386.43	51,434,834.69	
378-Meas & Reg Station Eq	2002	23.5	1,636,309.85	47	26.163446	-120.00%	1,595,938.91	42,811,504.40	
378-Meas & Reg Station Eq	2001	24.5	2,634,886.75	47	25.459669	-120.00%	2,656,679.40	67,083,344.51	
378-Meas & Reg Station Eq	2000	25.5	1,423,806.84	47	24.77256	-120.00%	1,481,376.14	35,271,340.37	
378-Meas & Reg Station Eq	1999	26.5	1,357,936.92	47	24.101954	-120.00%	1,455,468.61	32,728,933.18	
378-Meas & Reg Station Eq	1998	27.5	1,189,835.59	47	23.447653	-120.00%	1,311,734.59	27,898,852.04	
378-Meas & Reg Station Eq	1997	28.5	1,902,039.76	47	22.80942	-120.00%	2,153,727.21	43,384,423.74	
378-Meas & Reg Station Eq	1996	29.5	1,143,115.35	47	22.186995	-120.00%	1,327,682.54	25,362,294.55	
378-Meas & Reg Station Eq	1995	30.5	1,278,624.66	47	21.580094	-120.00%	1,521,394.49	27,592,840.35	
378-Meas & Reg Station Eq	1994	31.5	1,662,990.57	47	20.988496	-120.00%	2,024,790.40	34,903,670.93	
378-Meas & Reg Station Eq	1993	32.5	3,694,314.97	47	20.412207	-120.00%	4,597,704.25	75,409,121.89	
378-Meas & Reg Station Eq	1992	33.5	3,241,473.26	47	19.850448	-120.00%	4,119,361.77	64,344,696.39	
378-Meas & Reg Station Eq	1991	34.5	2,635,745.98	47	19.302865	-120.00%	3,417,143.55	50,877,448.83	
378-Meas & Reg Station Eq	1990	35.5	2,475,431.66	47	18.769096	-120.00%	3,271,150.68	46,461,614.47	
378-Meas & Reg Station Eq	1989	36.5	1,225,058.46	47	18.248768	-120.00%	1,648,686.55	22,355,807.62	
378-Meas & Reg Station Eq	1988	37.5	1,948,836.30	47	17.74151	-120.00%	2,669,021.62	34,575,298.70	
378-Meas & Reg Station Eq	1987	38.5	1,115,736.99	47	17.246946	-120.00%	1,553,882.60	19,243,055.62	
378-Meas & Reg Station Eq	1986	39.5	752,387.75	47	16.764805	-120.00%	1,064,827.63	12,613,633.91	
378-Meas & Reg Station Eq	1985	40.5	397,424.06	47	16.29478	-120.00%	571,203.94	6,475,937.62	
378-Meas & Reg Station Eq	1984	41.5	736,790.10	47	15.836278	-120.00%	1,074,775.92	11,668,012.85	
378-Meas & Reg Station Eq	1983	42.5	439,693.76	47	15.388937	-120.00%	650,600.25	6,766,419.57	
378-Meas & Reg Station Eq	1982	43.5	296,796.79	47	14.952387	-120.00%	445,225.17	4,437,820.46	
378-Meas & Reg Station Eq	1981	44.5	362,089.05	47	14.526272	-120.00%	550,392.32	5,259,804.03	
378-Meas & Reg Station Eq	1980	45.5	333,215.33	47	14.110241	-120.00%	512,991.88	4,701,748.61	
378-Meas & Reg Station Eq	1979	46.5	211,649.26	47	13.703951	-120.00%	329,863.51	2,900,431.09	

378-Meas & Reg Station Eq	1978	47.5	159,343.54	47	13.30706	-120.00%	251,303.30	2,120,394.05	
378-Meas & Reg Station Eq	1977	48.5	213,439.08	47	12.919176	-120.00%	340,493.52	2,757,457.04	
378-Meas & Reg Station Eq	1976	49.5	176,962.52	47	12.539959	-120.00%	285,444.65	2,219,102.75	
378-Meas & Reg Station Eq	1975	50.5	208,468.91	47	12.169099	-120.00%	339,884.08	2,536,878.80	
378-Meas & Reg Station Eq	1974	51.5	177,071.16	47	11.806286	-120.00%	291,700.89	2,090,552.76	
378-Meas & Reg Station Eq	1973	52.5	210,728.36	47	11.451224	-120.00%	350,648.88	2,413,097.65	
378-Meas & Reg Station Eq	1972	53.5	220,706.69	47	11.103627	-120.00%	370,843.69	2,450,644.76	
378-Meas & Reg Station Eq	1971	54.5	254,077.24	47	10.763217	-120.00%	430,963.23	2,734,688.47	
378-Meas & Reg Station Eq	1970	55.5	139,438.52	47	10.429433	-120.00%	238,692.78	1,454,264.70	
378-Meas & Reg Station Eq	1969	56.5	89,848.90	47	10.102043	-120.00%	155,181.49	907,657.45	
378-Meas & Reg Station Eq	1968	57.5	82,851.55	47	9.780896	-120.00%	144,341.55	810,362.39	
378-Meas & Reg Station Eq	1967	58.5	64,287.35	47	9.465742	-120.00%	112,947.91	608,527.47	
378-Meas & Reg Station Eq	1966	59.5	119,443.19	47	9.156386	-120.00%	211,582.05	1,093,667.95	
378-Meas & Reg Station Eq	1965	60.5	61,158.40	47	8.852424	-120.00%	109,206.35	541,400.09	
378-Meas & Reg Station Eq	1964	61.5	67,526.89	47	8.553784	-120.00%	121,522.07	577,610.43	
378-Meas & Reg Station Eq	1963	62.5	88,417.30	47	8.260216	-120.00%	160,331.65	730,346.00	
378-Meas & Reg Station Eq	1962	63.5	53,108.86	47	7.970655	-120.00%	97,024.87	423,312.40	
378-Meas & Reg Station Eq	1961	64.5	70,957.98	47	7.685336	-120.00%	130,581.19	545,335.92	
378-Meas & Reg Station Eq	1960	65.5	62,361.21	47	7.404163	-120.00%	115,581.65	461,732.56	
378-Meas & Reg Station Eq	1959	66.5	36,442.45	47	7.126923	-120.00%	68,016.16	259,722.54	
378-Meas & Reg Station Eq	1958	67.5	47,900.90	47	6.85339	-120.00%	90,015.52	328,283.55	
378-Meas & Reg Station Eq	1957	68.5	29,522.59	47	6.583372	-120.00%	55,852.08	194,358.19	
378-Meas & Reg Station Eq	1956	69.5	57,916.85	47	6.316684	-120.00%	110,292.53	365,842.44	
378-Meas & Reg Station Eq	1955	70.5	63,234.15	47	6.053154	-120.00%	121,198.42	382,766.05	
378-Meas & Reg Station Eq	1954	71.5	21,994.85	47	5.790837	-120.00%	42,426.74	127,368.59	
378-Meas & Reg Station Eq	1953	72.5	67,058.72	47	5.530836	-120.00%	130,168.34	370,890.78	
378-Meas & Reg Station Eq	1952	73.5	69,664.29	47	5.272935	-120.00%	136,067.02	367,335.27	
378-Meas & Reg Station Eq	1951	74.5	22,823.54	47	5.016918	-120.00%	44,852.03	114,503.83	
378-Meas & Reg Station Eq	1950	75.5	37,029.54	47	4.762604	-120.00%	73,209.98	176,357.04	
378-Meas & Reg Station Eq	1949	76.5	56,367.90	47	4.509831	-120.00%	112,110.20	254,209.70	
378-Meas & Reg Station Eq	1948	77.5	94,791.32	47	4.258492	-120.00%	189,645.80	403,668.08	
378-Meas & Reg Station Eq	1947	78.5	114,013.94	47	4.008056	-120.00%	229,440.38	456,974.26	
378-Meas & Reg Station Eq	1946	79.5	3,410.53	47	3.756212	-120.00%	6,903.52	12,810.67	
378-Meas & Reg Station Eq	1945	80.5	5,006.63	47	3.504567	-120.00%	10,193.28	17,546.07	
378-Meas & Reg Station Eq	1944	81.5	3,459.78	47	3.252946	-120.00%	7,084.71	11,254.48	
378-Meas & Reg Station Eq	1943	82.5	1,332.32	47	3.001227	-120.00%	2,743.94	3,998.59	
378-Meas & Reg Station Eq	1941	84.5	729.59	47	2.497812	-120.00%	1,519.80	1,822.38	
378-Meas & Reg Station Eq	1940	85.5	5,402.18	47	2.246907	-120.00%	11,316.63	12,138.20	
378-Meas & Reg Station Eq	1939	86.5	11.53	47	1.995863	-120.00%	24.29	23.01	
378-Meas & Reg Station Eq	1938	87.5	129.95	47	1.742066	-120.00%	275.29	226.38	
378-Meas & Reg Station Eq	1937	88.5	472.28	47	1.488583	-120.00%	1,006.11	703.03	
378-Meas & Reg Station Eq Total			275,500,151.16				115,672,726.99	10,477,317,027.95	38.03
380x-Services	2025	0.5	160,893,498.66	67	66.547272	-140.00%	2,609,229.56	10,707,023,418.36	
380x-Services	2024	1.5	247,745,075.07	67	65.644169	-140.00%	12,032,255.03	16,263,019,576.81	
380x-Services	2023	2.5	294,530,559.11	67	64.744836	-140.00%	23,792,765.87	19,069,332,746.57	
380x-Services	2022	3.5	312,188,515.44	67	63.849301	-140.00%	35,233,864.24	19,933,018,491.07	
380x-Services	2021	4.5	274,035,567.18	67	62.957728	-140.00%	39,679,748.07	17,252,656,700.84	
380x-Services	2020	5.5	251,912,886.46	67	62.070072	-140.00%	44,486,414.06	15,636,251,000.30	
380x-Services	2019	6.5	176,440,472.62	67	61.186595	-140.00%	36,742,206.29	10,795,791,739.81	
380x-Services	2018	7.5	201,319,116.30	67	60.307154	-140.00%	48,264,997.33	12,140,982,949.85	
380x-Services	2017	8.5	196,801,321.62	67	59.432093	-140.00%	53,350,714.01	11,696,314,449.04	

380x-Services	2016	9.5	139,918,994.05	67	58.561186	-140.00%	42,295,535.49	8,193,822,235.49
380x-Services	2015	10.5	101,925,397.08	67	57.694871	-140.00%	33,973,574.98	5,880,572,636.15
380x-Services	2014	11.5	67,893,563.50	67	56.832816	-140.00%	24,726,675.31	3,858,582,401.98
380x-Services	2013	12.5	54,685,341.40	67	55.975562	-140.00%	21,595,527.97	3,061,042,718.03
380x-Services	2012	13.5	52,736,921.81	67	55.122679	-140.00%	22,437,254.29	2,907,000,412.38
380x-Services	2011	14.5	65,368,547.62	67	54.274807	-140.00%	29,796,801.84	3,547,865,305.95
380x-Services	2010	15.5	50,901,169.94	67	53.431402	-140.00%	24,739,970.60	2,719,720,873.33
380x-Services	2009	16.5	59,995,029.20	67	52.593227	-140.00%	30,961,245.38	3,155,332,189.59
380x-Services	2008	17.5	60,551,003.58	67	51.759617	-140.00%	33,056,256.20	3,134,096,754.27
380x-Services	2007	18.5	71,451,462.85	67	50.931451	-140.00%	41,126,734.28	3,639,126,679.02
380x-Services	2006	19.5	64,490,478.40	67	50.107942	-140.00%	39,022,456.18	3,231,485,151.22
380x-Services	2005	20.5	51,306,496.13	67	49.290106	-140.00%	32,548,033.72	2,528,902,632.74
380x-Services	2004	21.5	57,619,329.91	67	48.477011	-140.00%	38,231,004.68	2,793,212,889.86
380x-Services	2003	22.5	52,222,735.40	67	47.669821	-140.00%	36,160,292.17	2,489,448,448.65
380x-Services	2002	23.5	43,894,429.21	67	46.867453	-140.00%	31,655,163.91	2,057,220,097.96
380x-Services	2001	24.5	36,306,956.75	67	46.071222	-140.00%	27,218,874.19	1,672,705,864.57
380x-Services	2000	25.5	36,416,030.06	67	45.279904	-140.00%	28,332,883.66	1,648,914,345.18
380x-Services	1999	26.5	29,660,588.90	67	44.494959	-140.00%	23,910,905.17	1,319,746,687.02
380x-Services	1998	27.5	36,462,992.86	67	43.715012	-140.00%	30,413,385.71	1,593,980,170.43
380x-Services	1997	28.5	46,658,238.57	67	42.941684	-140.00%	40,209,623.19	2,003,583,336.67
380x-Services	1996	29.5	41,144,481.08	67	42.173434	-140.00%	36,590,191.35	1,735,204,057.29
380x-Services	1995	30.5	32,034,327.52	67	41.412067	-140.00%	29,362,109.60	1,326,607,717.56
380x-Services	1994	31.5	46,396,388.11	67	40.655858	-140.00%	43,782,914.75	1,886,284,966.71
380x-Services	1993	32.5	48,137,421.06	67	39.906798	-140.00%	46,717,499.91	1,921,010,338.48
380x-Services	1992	33.5	60,218,973.48	67	39.162974	-140.00%	60,047,180.79	2,358,354,092.70
380x-Services	1991	34.5	63,281,839.75	67	38.426582	-140.00%	64,770,571.67	2,431,704,804.26
380x-Services	1990	35.5	76,133,514.84	67	37.695575	-140.00%	79,918,168.68	2,869,896,618.66
380x-Services	1989	36.5	79,793,339.91	67	36.972151	-140.00%	85,827,666.70	2,950,131,411.95
380x-Services	1988	37.5	71,412,382.10	67	36.254339	-140.00%	78,649,106.55	2,589,008,709.45
380x-Services	1987	38.5	67,715,064.64	67	35.544263	-140.00%	76,299,484.09	2,406,882,066.63
380x-Services	1986	39.5	74,767,115.31	67	34.840035	-140.00%	86,131,623.10	2,604,888,914.25
380x-Services	1985	40.5	67,612,918.12	67	34.143691	-140.00%	79,576,510.93	2,308,554,583.90
380x-Services	1984	41.5	74,426,567.41	67	33.453443	-140.00%	89,436,003.08	2,489,824,930.54
380x-Services	1983	42.5	57,050,151.35	67	32.771234	-140.00%	69,949,478.72	1,869,603,859.63
380x-Services	1982	43.5	38,877,947.08	67	32.095372	-140.00%	48,609,681.68	1,247,802,174.13
380x-Services	1981	44.5	32,931,193.76	67	31.427696	-140.00%	41,961,973.81	1,034,951,546.41
380x-Services	1980	45.5	30,788,060.52	67	30.766634	-140.00%	39,960,181.44	947,244,989.59
380x-Services	1979	46.5	30,106,039.65	67	30.113902	-140.00%	39,778,901.33	906,610,327.63
380x-Services	1978	47.5	26,202,920.43	67	29.468047	-140.00%	35,227,944.29	772,148,890.77
380x-Services	1977	48.5	22,119,963.43	67	28.830668	-140.00%	30,243,733.54	637,733,321.82
380x-Services	1976	49.5	17,867,691.58	67	28.200434	-140.00%	24,833,146.70	503,876,657.13
380x-Services	1975	50.5	12,874,463.15	67	27.578803	-140.00%	18,180,062.62	355,062,282.94
380x-Services	1974	51.5	14,639,443.73	67	26.964587	-140.00%	20,994,489.88	394,746,554.09
380x-Services	1973	52.5	13,382,205.92	67	26.359095	-140.00%	19,481,729.89	352,742,837.15
380x-Services	1972	53.5	11,019,730.24	67	25.761278	-140.00%	16,278,433.14	283,882,334.20
380x-Services	1971	54.5	9,484,956.78	67	25.172289	-140.00%	14,211,368.28	238,758,073.22
380x-Services	1970	55.5	7,995,418.52	67	24.591234	-140.00%	12,145,999.99	196,617,207.75
380x-Services	1969	56.5	8,245,631.96	67	24.019092	-140.00%	12,695,095.47	198,052,592.65
380x-Services	1968	57.5	7,409,100.51	67	23.45512	-140.00%	11,556,837.94	173,781,341.55
380x-Services	1967	58.5	5,477,275.80	67	22.900123	-140.00%	8,652,436.62	125,430,289.52
380x-Services	1966	59.5	5,923,122.72	67	22.353517	-140.00%	9,472,713.95	132,402,624.41

380x-Services	1965	60.5	6,739,930.80	67	21.81592	-140.00%	10,908,808.57	147,037,791.14
380x-Services	1964	61.5	8,359,270.72	67	21.286907	-140.00%	13,688,171.46	177,943,018.40
380x-Services	1963	62.5	7,885,021.44	67	20.766913	-140.00%	13,058,467.42	163,747,554.25
380x-Services	1962	63.5	7,641,317.45	67	20.255654	-140.00%	12,794,807.88	154,779,882.37
380x-Services	1961	64.5	6,530,735.06	67	19.753393	-140.00%	11,052,719.03	129,004,176.22
380x-Services	1960	65.5	6,250,234.92	67	19.259982	-140.00%	10,688,465.47	120,379,412.05
380x-Services	1959	66.5	6,769,587.27	67	18.775513	-140.00%	11,694,085.01	127,102,473.79
380x-Services	1958	67.5	6,113,210.43	67	18.299948	-140.00%	10,664,370.12	111,871,432.98
380x-Services	1957	68.5	5,677,043.46	67	17.833241	-140.00%	9,998,393.83	101,240,084.19
380x-Services	1956	69.5	6,851,124.73	67	17.375427	-140.00%	12,178,536.33	119,041,217.61
380x-Services	1955	70.5	7,488,543.36	67	16.926349	-140.00%	13,432,073.08	126,753,698.41
380x-Services	1954	71.5	5,289,722.71	67	16.486081	-140.00%	9,571,508.94	87,206,797.06
380x-Services	1953	72.5	4,647,879.34	67	16.054391	-140.00%	8,481,995.59	74,618,872.25
380x-Services	1952	73.5	4,341,560.20	67	15.631347	-140.00%	7,988,779.68	67,864,434.01
380x-Services	1951	74.5	3,814,336.52	67	15.216685	-140.00%	7,075,307.09	58,041,557.31
380x-Services	1950	75.5	3,359,794.66	67	14.8104	-140.00%	6,281,062.90	49,759,902.83
380x-Services	1949	76.5	1,896,641.94	67	14.412265	-140.00%	3,572,779.84	27,334,906.25
380x-Services	1948	77.5	1,319,774.22	67	14.022137	-140.00%	2,504,554.67	18,506,054.92
380x-Services	1947	78.5	1,298,541.73	67	13.639894	-140.00%	2,482,041.47	17,711,971.55
380x-Services	1946	79.5	780,654.10	67	13.265155	-140.00%	1,502,626.64	10,355,497.64
380x-Services	1945	80.5	315,858.73	67	12.898003	-140.00%	612,128.53	4,073,946.85
380x-Services	1944	81.5	154,488.76	67	12.537731	-140.00%	301,390.15	1,936,938.52
380x-Services	1943	82.5	133,923.39	67	12.184729	-140.00%	262,962.87	1,631,820.21
380x-Services	1942	83.5	435,592.09	67	11.837831	-140.00%	860,711.80	5,156,465.55
380x-Services	1941	84.5	768,126.21	67	11.497815	-140.00%	1,527,140.88	8,831,773.06
380x-Services	1940	85.5	529,062.98	67	11.16301	-140.00%	1,058,195.26	5,905,935.34
380x-Services	1939	86.5	403,930.20	67	10.834705	-140.00%	812,663.60	4,376,464.56
380x-Services	1938	87.5	311,130.70	67	10.510751	-140.00%	629,571.57	3,270,217.32
380x-Services	1937	88.5	298,706.96	67	10.192552	-140.00%	607,836.90	3,044,586.22
380x-Services	1936	89.5	105,666.54	67	9.877517	-140.00%	216,212.60	1,043,723.05
380x-Services	1935	90.5	64,278.05	67	9.568191	-140.00%	132,236.59	615,024.66
380x-Services	1934	91.5	59,798.09	67	9.260594	-140.00%	123,679.03	553,765.83
380x-Services	1933	92.5	61,794.48	67	8.958348	-140.00%	128,477.15	553,576.46
380x-Services	1932	93.5	64,351.94	67	8.656503	-140.00%	134,490.17	557,062.76
380x-Services	1931	94.5	8,630.05	67	8.359726	-140.00%	18,127.83	72,144.85
380x-Services	1930	95.5	18,723.19	67	8.061997	-140.00%	39,528.62	150,946.30
380x-Services	1929	96.5	14,351.27	67	7.769184	-140.00%	30,449.10	111,497.66
380x-Services	1928	97.5	39,751.34	67	7.474112	-140.00%	84,760.61	297,105.97
380x-Services	1927	98.5	20,860.85	67	7.183994	-140.00%	44,697.77	149,864.22
380x-Services	1926	99.5	18,592.73	67	6.890418	-140.00%	40,033.48	128,111.68
380x-Services	1925	100.5	45,636.80	67	6.602077	-140.00%	98,735.57	301,297.67
380x-Services	1924	101.5	52,403.55	67	6.309213	-140.00%	113,925.23	330,625.16
380x-Services	1923	102.5	74,240.04	67	6.021846	-140.00%	162,161.93	447,062.09
380x-Services	1922	103.5	13,185.30	67	5.729696	-140.00%	28,938.53	75,547.76
380x-Services	1921	104.5	2,412.08	67	5.443294	-140.00%	5,318.68	13,129.66
380x-Services	1920	105.5	5,962.09	67	5.152073	-140.00%	13,208.70	30,717.12
380x-Services	1919	106.5	3,714.52	67	4.867118	-140.00%	8,267.24	18,079.01
380x-Services	1918	107.5	211.85	67	4.577502	-140.00%	473.70	969.74
380x-Services	1914	111.5	2,457.64	67	3.44535	-140.00%	5,595.03	8,467.43
380x-Services	1913	112.5	14,437.08	67	3.171094	-140.00%	33,009.06	45,781.34
380x-Services	1912	113.5	19,788.91	67	2.892361	-140.00%	45,443.12	57,236.67

380x-Services	1911	114.5	59,075.14	67	2.624111	-140.00%	136,227.39	155,019.72	
380x-Services	1910	115.5	25,271.94	67	2.35107	-140.00%	58,524.32	59,416.10	
380x-Services	1909	116.5	35,055.01	67	2.090218	-140.00%	81,507.33	73,272.61	
380x-Services	1908	117.5	29,986.14	67	1.823896	-140.00%	70,007.63	54,691.60	
380x-Services	1907	118.5	19,802.21	67	1.572332	-140.00%	46,410.00	31,135.65	
380x-Services	1906	119.5	6,263.95	67	1.314851	-140.00%	14,738.45	8,236.16	
380x-Services Total			4,559,094,818.00				2,448,154,975.31	237,115,026,411.93	52.01
381.15-Modules AMI	2025	0.5	8,513,376.46	20	19.5	0.00%	212,834.41	166,010,840.97	
381.15-Modules AMI	2024	1.5	3,017,442.06	20	18.5	0.00%	226,308.15	55,822,678.11	
381.15-Modules AMI	2023	2.5	2,711,161.95	20	17.5	0.00%	338,895.24	47,445,334.13	
381.15-Modules AMI	2022	3.5	5,901,633.50	20	16.5	0.00%	1,032,785.86	97,376,952.75	
381.15-Modules AMI	2021	4.5	5,084,404.19	20	15.5	0.00%	1,143,990.94	78,808,264.95	
381.15-Modules AMI	2020	5.5	3,354,409.47	20	14.5	0.00%	922,462.60	48,638,937.32	
381.15-Modules AMI	2019	6.5	6,106,837.83	20	13.5	0.00%	1,984,722.29	82,442,310.71	
381.15-Modules AMI	2018	7.5	2,272,657.60	20	12.5	0.00%	852,246.60	28,408,220.00	
381.15-Modules AMI	2017	8.5	2,967,156.44	20	11.5	0.00%	1,261,041.49	34,122,299.06	
381.15-Modules AMI	2016	9.5	20,353,933.35	20	10.5	0.00%	9,668,118.34	213,716,300.18	
381.15-Modules AMI	2015	10.5	100,929,294.99	20	9.5	0.00%	52,987,879.87	958,828,302.41	
381.15-Modules AMI	2014	11.5	103,472,763.17	20	8.5	0.00%	59,496,838.82	879,518,486.95	
381.15-Modules AMI	2013	12.5	59,826,138.38	20	7.5	0.00%	37,391,336.49	448,696,037.85	
381.15-Modules AMI	2012	13.5	5,873,755.81	20	6.5	0.00%	3,964,785.17	38,179,412.77	
381.15-Modules AMI Total			330,384,965.20				171,484,246.29	3,178,014,378.12	9.62
381x-Meters	2025	0.5	28,997,045.23	40	39.506757	2.00%	350,413.44	1,145,579,219.62	
381x-Meters	2024	1.5	27,812,004.07	40	38.543993	2.00%	442,550.33	563,511,332.84	
381x-Meters	2023	2.5	32,578,630.90	40	37.608102	2.00%	442,550.33	563,511,332.84	
381x-Meters	2022	3.5	28,644,781.79	40	36.696523	2.00%	442,550.33	563,511,332.84	
381x-Meters	2021	4.5	22,919,612.78	40	35.807899	2.00%	442,550.33	563,511,332.84	
381x-Meters	2020	5.5	25,375,577.92	40	34.941307	2.00%	442,550.33	563,511,332.84	
381x-Meters	2019	6.5	24,573,555.47	40	34.096001	2.00%	442,550.33	563,511,332.84	
381x-Meters	2018	7.5	27,291,451.72	40	33.271316	2.00%	442,550.33	563,511,332.84	
381x-Meters	2017	8.5	18,626,047.09	40	32.466642	2.00%	442,550.33	563,511,332.84	
381x-Meters	2016	9.5	41,177,450.76	40	31.681379	2.00%	8,392,220.36	1,304,558,423.78	
381x-Meters	2015	10.5	57,572,896.98	40	30.914946	2.00%	12,814,795.51	1,779,863,001.20	
381x-Meters	2014	11.5	54,470,957.96	40	30.166766	2.00%	13,122,829.06	1,643,212,642.58	
381x-Meters	2013	12.5	49,553,652.06	40	29.436272	2.00%	12,825,046.89	1,458,674,780.63	
381x-Meters	2012	13.5	25,682,128.43	40	28.722896	2.00%	7,095,690.81	737,665,103.95	
381x-Meters	2011	14.5	22,055,721.53	40	28.026086	2.00%	6,470,286.16	618,135,548.39	
381x-Meters	2010	15.5	22,837,226.98	40	27.345294	2.00%	7,080,460.64	624,490,685.91	
381x-Meters	2009	16.5	21,587,610.16	40	26.679973	2.00%	7,044,914.98	575,956,856.20	
381x-Meters	2008	17.5	27,683,760.59	40	26.0296	2.00%	9,475,453.62	720,597,214.65	
381x-Meters	2007	18.5	27,091,231.57	40	25.393652	2.00%	9,694,746.92	687,945,306.74	
381x-Meters	2006	19.5	24,175,597.44	40	24.771622	2.00%	9,019,800.84	598,868,761.41	
381x-Meters	2005	20.5	22,119,400.07	40	24.163015	2.00%	8,582,462.87	534,471,395.68	
381x-Meters	2004	21.5	18,753,377.33	40	23.567348	2.00%	7,550,109.23	441,967,369.71	
381x-Meters	2003	22.5	15,287,206.25	40	22.984152	2.00%	6,373,057.06	351,363,472.11	
381x-Meters	2002	23.5	13,479,550.59	40	22.412975	2.00%	5,808,097.23	302,116,830.38	
381x-Meters	2001	24.5	8,144,448.12	40	21.853371	2.00%	3,620,959.82	177,983,646.36	
381x-Meters	2000	25.5	6,430,030.70	40	21.304916	2.00%	2,945,144.12	136,991,263.94	
381x-Meters	1999	26.5	4,449,850.06	40	20.767194	2.00%	2,096,786.02	92,410,899.47	
381x-Meters	1998	27.5	4,352,364.62	40	20.239807	2.00%	2,107,087.34	88,091,019.90	
381x-Meters	1997	28.5	4,870,359.22	40	19.722364	2.00%	2,419,604.60	96,054,997.35	

381x-Meters	1996	29.5	4,709,613.38	40	19.214497	2.00%	2,398,346.23	90,492,852.16	
381x-Meters	1995	30.5	2,573,054.24	40	18.71584	2.00%	1,341,749.80	48,156,871.47	
381x-Meters	1994	31.5	1,682,516.35	40	18.22605	2.00%	897,558.16	30,665,627.12	
381x-Meters	1993	32.5	2,124,130.27	40	17.744784	2.00%	1,158,187.96	37,692,232.83	
381x-Meters	1992	33.5	4,516,707.40	40	17.271727	2.00%	2,515,095.49	78,011,337.15	
381x-Meters	1991	34.5	2,464,218.32	40	16.806556	2.00%	1,400,265.89	41,415,023.19	
381x-Meters	1990	35.5	6,753,517.58	40	16.348977	2.00%	3,913,326.19	110,413,103.58	
381x-Meters	1989	36.5	7,892,911.78	40	15.898692	2.00%	4,660,622.70	125,486,973.37	
381x-Meters	1988	37.5	7,040,382.49	40	15.455426	2.00%	4,233,678.13	108,812,110.59	
381x-Meters	1987	38.5	4,192,904.95	40	15.018899	2.00%	2,566,212.86	62,972,815.96	
381x-Meters	1986	39.5	3,844,565.74	40	14.588859	2.00%	2,393,522.65	56,087,827.50	
381x-Meters	1985	40.5	2,345,082.61	40	14.165042	2.00%	1,484,335.21	33,218,193.66	
381x-Meters	1984	41.5	2,164,788.53	40	13.747206	2.00%	1,392,377.81	29,759,793.87	
381x-Meters	1983	42.5	1,581,956.29	40	13.335111	2.00%	1,033,475.88	21,095,562.72	
381x-Meters	1982	43.5	1,788,367.14	40	12.92853	2.00%	1,186,136.32	23,120,958.22	
381x-Meters	1981	44.5	644,246.63	40	12.527234	2.00%	433,631.30	8,070,628.29	
381x-Meters	1980	45.5	769,942.56	40	12.131009	2.00%	525,709.30	9,340,180.12	
381x-Meters	1979	46.5	469,175.47	40	11.73964	2.00%	324,847.16	5,507,951.11	
381x-Meters	1978	47.5	292,098.55	40	11.352923	2.00%	205,010.36	3,316,172.35	
381x-Meters	1977	48.5	495,118.40	40	10.970652	2.00%	352,137.63	5,431,771.67	
381x-Meters	1976	49.5	170,650.16	40	10.592634	2.00%	122,950.11	1,807,634.69	
381x-Meters	1975	50.5	33,931.87	40	10.218671	2.00%	24,758.14	346,738.62	
381x-Meters	1974	51.5	38,976.68	40	9.848578	2.00%	28,792.46	383,864.87	
381x-Meters	1973	52.5	3,617.46	40	9.482156	2.00%	2,704.73	34,301.32	
381x-Meters	1972	53.5	48,084.57	40	9.119238	2.00%	36,379.76	438,494.64	
381x-Meters	1971	54.5	3,475.12	40	8.75962	2.00%	2,659.82	30,440.73	
381x-Meters	1970	55.5	1,675.60	40	8.403137	2.00%	1,297.12	14,080.30	
381x-Meters	1968	57.5	3,365.68	40	7.69881	2.00%	2,663.53	25,911.73	
381x-Meters	1967	58.5	1,316.57	40	7.350596	2.00%	1,053.14	9,677.57	
381x-Meters	1966	59.5	189.76	40	7.00478	2.00%	153.40	1,329.23	
381x-Meters	1961	64.5	63.01	40	5.304703	2.00%	53.56	334.25	
381x-Meters	1958	67.5	388.08	40	4.30032	2.00%	339.43	1,668.87	
381x-Meters	1953	72.5	22.40	40	2.631486	2.00%	20.51	58.95	
381x-Meters	1950	75.5	22.16	40	1.62196	2.00%	20.84	35.94	
381x-Meters	1949	76.5	22.24	40	1.283676	2.00%	21.10	28.55	
381x-Meters Total			767,244,628.43				183,070,464.81	19,557,251,689.85	25.49
382.15-Module Installs-AMI	2025	0.5	(329.23)	20	19.5	0.00%	(8.23)	(6,419.99)	
382.15-Module Installs-AMI	2020	5.5	5,647.80	20	14.5	0.00%	1,553.15	81,893.10	
382.15-Module Installs-AMI	2019	6.5	638,927.28	20	17.5	0.00%	79,865.91	11,181,227.40	
382.15-Module Installs-AMI	2018	7.5	(209,909.22)	20	14.5	0.00%	(57,725.04)	(3,043,683.69)	
382.15-Module Installs-AMI	2017	8.5	8,475,853.63	20	13.5	0.00%	2,754,652.43	114,424,024.01	
382.15-Module Installs-AMI	2016	9.5	27,556,854.56	20	12.5	0.00%	10,333,820.46	344,460,682.00	
382.15-Module Installs-AMI	2015	10.5	36,193,929.59	20	11.5	0.00%	15,382,420.08	416,230,190.29	
382.15-Module Installs-AMI	2014	11.5	41,228,154.63	20	10.5	0.00%	19,583,373.45	432,895,623.62	
382.15-Module Installs-AMI	2013	12.5	26,590,325.99	20	9.5	0.00%	13,959,921.14	252,608,096.91	
382.15-Module Installs-AMI	2012	13.5	5,646,017.89	20	8.5	0.00%	3,246,460.29	47,991,152.07	
382.15-Module Installs-AMI Total			146,125,472.92				65,284,333.64	1,616,822,785.70	11.06
382.6-Meter Installations (Other)	2025	0.5	466,838.55	15	14.5	0.00%	15,561.29	6,769,158.98	
382.6-Meter Installations (Other)	2024	1.5	584,380.47	15	13.5	0.00%	58,438.05	7,889,136.35	
382.6-Meter Installations (Other)	2023	2.5	1,430,039.17	15	12.5	0.00%	238,339.86	17,875,489.63	
382.6-Meter Installations (Other)	2022	3.5	676,348.51	15	11.5	0.00%	157,814.65	7,778,007.87	

382.6-Meter Installations (Other)	2021	4.5	392,237.43	15	10.5	0.00%	117,671.23	4,118,493.02	
382.6-Meter Installations (Other)	2020	5.5	229,560.42	15	9.5	0.00%	84,172.15	2,180,823.99	
382.6-Meter Installations (Other)	2019	6.5	1,758,280.92	15	8.5	0.00%	761,921.73	14,945,387.82	
382.6-Meter Installations (Other)	2018	7.5	(86,559.30)	15	7.5	0.00%	(43,279.65)	(649,194.75)	
382.6-Meter Installations (Other)	2017	8.5	642,759.62	15	6.5	0.00%	364,230.45	4,177,937.53	
382.6-Meter Installations (Other)	2016	9.5	844,254.32	15	5.5	0.00%	534,694.40	4,643,398.76	
382.6-Meter Installations (Other)	2015	10.5	702,483.91	15	4.5	0.00%	491,738.74	3,161,177.60	
382.6-Meter Installations (Other)	2014	11.5	504,494.57	15	3.5	0.00%	386,779.17	1,765,731.00	
382.6-Meter Installations (Other)	2013	12.5	555,699.46	15	2.5	0.00%	463,082.88	1,389,248.65	
382.6-Meter Installations (Other)	2012	13.5	1,015,128.04	15	1.5	0.00%	913,615.24	1,522,692.06	
382.6-Meter Installations (Other)	2011	14.5	509,168.35	15	0.5	0.00%	492,196.07	254,584.18	
382.6-Meter Installations (Other) Total			10,225,114.44				5,036,976.26	77,822,072.65	7.61
382x-Meter Installations	2025	0.5	6,200,403.42	40	39.50025	0.00%	77,466.29	244,917,485.19	
382x-Meter Installations	2024	1.5	35,493,167.13	40	38.504152	0.00%	1,327,309.58	1,366,634,302.13	
382x-Meter Installations	2023	2.5	41,218,268.70	40	37.516626	0.00%	2,559,009.42	1,546,370,371.19	
382x-Meter Installations	2022	3.5	38,620,649.49	40	36.541254	0.00%	3,339,475.42	1,411,246,962.66	
382x-Meter Installations	2021	4.5	29,430,389.17	40	35.580785	0.00%	3,251,480.43	1,047,156,349.52	
382x-Meter Installations	2020	5.5	21,100,251.00	40	34.637241	0.00%	2,828,889.02	730,854,479.05	
382x-Meter Installations	2019	6.5	16,840,954.62	40	33.712168	0.00%	2,647,327.33	567,745,091.43	
382x-Meter Installations	2018	7.5	28,361,446.85	40	32.806632	0.00%	5,100,358.11	930,443,549.80	
382x-Meter Installations	2017	8.5	27,363,994.46	40	31.921385	0.00%	5,526,579.40	873,496,602.30	
382x-Meter Installations	2016	9.5	42,552,926.52	40	31.056865	0.00%	9,513,914.16	1,321,560,494.29	
382x-Meter Installations	2015	10.5	41,127,538.20	40	30.213298	0.00%	10,062,574.01	1,242,598,567.64	
382x-Meter Installations	2014	11.5	40,294,738.19	40	29.390699	0.00%	10,687,475.15	1,184,290,521.43	
382x-Meter Installations	2013	12.5	23,200,018.59	40	28.588944	0.00%	6,618,417.78	663,264,032.27	
382x-Meter Installations	2012	13.5	22,157,903.95	40	27.807779	0.00%	6,753,851.55	616,162,096.14	
382x-Meter Installations	2011	14.5	9,017,122.66	40	27.046859	0.00%	2,920,001.53	243,884,845.17	
382x-Meter Installations	2010	15.5	11,596,932.14	40	26.305759	0.00%	3,970,279.59	305,066,102.01	
382x-Meter Installations	2009	16.5	16,366,179.36	40	25.583996	0.00%	5,898,372.68	418,712,267.28	
382x-Meter Installations	2008	17.5	16,519,630.94	40	24.881049	0.00%	6,243,987.27	411,025,746.88	
382x-Meter Installations	2007	18.5	13,798,396.47	40	24.196364	0.00%	5,451,620.88	333,871,023.60	
382x-Meter Installations	2006	19.5	17,974,001.29	40	23.529369	0.00%	7,401,078.57	422,916,908.76	
382x-Meter Installations	2005	20.5	5,449,168.81	40	22.879478	0.00%	2,332,315.36	124,674,137.91	
382x-Meter Installations	2004	21.5	9,092,749.98	40	22.246102	0.00%	4,035,793.89	202,278,243.52	
382x-Meter Installations	2003	22.5	8,030,004.55	40	21.628651	0.00%	3,688,050.40	173,678,165.94	
382x-Meter Installations	2002	23.5	7,113,657.02	40	21.026546	0.00%	3,374,266.11	149,575,636.56	
382x-Meter Installations	2001	24.5	6,121,766.77	40	20.439204	0.00%	2,993,665.77	125,124,039.85	
382x-Meter Installations	2000	25.5	5,706,002.50	40	19.86607	0.00%	2,872,106.37	113,355,845.09	
382x-Meter Installations	1999	26.5	1,458,413.41	40	19.306586	0.00%	754,488.81	28,156,983.92	
382x-Meter Installations	1998	27.5	2,061,252.59	40	18.760223	0.00%	1,094,513.63	38,669,558.25	
382x-Meter Installations	1997	28.5	2,311,448.92	40	18.226456	0.00%	1,258,210.87	42,129,522.04	
382x-Meter Installations	1996	29.5	1,345,211.86	40	17.704789	0.00%	749,794.56	23,816,692.14	
382x-Meter Installations	1995	30.5	1,271,273.83	40	17.194729	0.00%	724,793.61	21,859,208.99	
382x-Meter Installations	1994	31.5	1,562,907.09	40	16.695818	0.00%	910,556.78	26,094,012.33	
382x-Meter Installations	1993	32.5	1,639,636.26	40	16.207598	0.00%	975,272.13	26,574,565.37	
382x-Meter Installations	1992	33.5	3,068,814.02	40	15.729645	0.00%	1,862,030.14	48,271,355.11	
382x-Meter Installations	1991	34.5	3,686,000.05	40	15.261535	0.00%	2,279,649.58	56,254,018.77	
382x-Meter Installations	1990	35.5	5,163,969.79	40	14.802879	0.00%	3,252,929.29	76,441,619.96	
382x-Meter Installations	1989	36.5	6,247,495.63	40	14.353286	0.00%	4,005,693.34	89,672,091.56	
382x-Meter Installations	1988	37.5	8,538,867.09	40	13.912404	0.00%	5,568,962.87	118,796,168.66	
382x-Meter Installations	1987	38.5	2,994,430.87	40	13.479872	0.00%	1,985,317.25	40,364,544.84	

382x-Meter Installations	1986	39.5	2,439,760.36	40	13.055367	0.00%	1,643,461.19	31,851,966.89	
382x-Meter Installations	1985	40.5	2,541,502.98	40	12.638558	0.00%	1,738,479.66	32,120,932.82	
382x-Meter Installations	1984	41.5	1,067,442.50	40	12.22915	0.00%	741,094.64	13,053,914.45	
382x-Meter Installations	1983	42.5	637,838.21	40	11.826845	0.00%	449,247.87	7,543,613.64	
382x-Meter Installations	1982	43.5	885,101.96	40	11.431367	0.00%	632,153.83	10,117,925.34	
382x-Meter Installations	1981	44.5	393,595.66	40	11.042448	0.00%	284,939.17	4,346,259.61	
382x-Meter Installations	1980	45.5	528,712.86	40	10.65984	0.00%	387,813.00	5,635,994.49	
382x-Meter Installations	1979	46.5	385,022.21	40	10.283291	0.00%	286,039.82	3,959,295.43	
382x-Meter Installations	1978	47.5	164,646.22	40	9.91258	0.00%	123,844.50	1,632,068.83	
382x-Meter Installations	1977	48.5	185,825.45	40	9.547474	0.00%	141,471.36	1,774,163.65	
382x-Meter Installations	1976	49.5	139,879.19	40	9.187775	0.00%	107,749.73	1,285,178.52	
382x-Meter Installations	1975	50.5	43,814.24	40	8.833269	0.00%	34,138.67	387,022.97	
382x-Meter Installations	1974	51.5	24,160.04	40	8.483774	0.00%	19,035.83	204,968.32	
382x-Meter Installations	1973	52.5	8,409.79	40	8.139097	0.00%	6,698.59	68,448.10	
382x-Meter Installations	1972	53.5	46,135.32	40	7.799075	0.00%	37,140.00	359,812.82	
382x-Meter Installations	1971	54.5	4,894.42	40	7.46353	0.00%	3,981.18	36,529.65	
382x-Meter Installations	1970	55.5	2,905.96	40	7.132315	0.00%	2,387.80	20,726.22	
382x-Meter Installations	1969	56.5	410.62	40	6.805265	0.00%	340.76	2,794.38	
382x-Meter Installations	1968	57.5	1,552.12	40	6.482249	0.00%	1,300.59	10,061.23	
382x-Meter Installations	1967	58.5	271.71	40	6.163118	0.00%	229.85	1,674.58	
382x-Meter Installations	1966	59.5	264.68	40	5.847756	0.00%	225.99	1,547.78	
382x-Meter Installations	1964	61.5	64.63	40	5.227836	0.00%	56.18	337.88	
382x-Meter Installations	1963	62.5	6.25	40	4.923054	0.00%	5.48	30.77	
382x-Meter Installations	1962	63.5	101.81	40	4.621593	0.00%	90.05	470.52	
382x-Meter Installations	1961	64.5	272.48	40	4.323356	0.00%	243.03	1,178.03	
382x-Meter Installations	1959	66.5	64.04	40	3.736258	0.00%	58.06	239.27	
382x-Meter Installations	1958	67.5	485.61	40	3.447256	0.00%	443.76	1,674.02	
382x-Meter Installations	1954	71.5	230.44	40	2.321121	0.00%	217.07	534.88	
382x-Meter Installations	1953	72.5	97.62	40	2.047338	0.00%	92.62	199.86	
382x-Meter Installations	1950	75.5	78.48	40	1.249725	0.00%	76.03	98.08	
382x-Meter Installations	1949	76.5	67.89	40	0.996332	0.00%	66.20	67.64	
382x-Meter Installations Total			591,601,599.94				153,541,001.43	17,522,423,940.21	29.62
383x-House Regulators	2025	0.5	3,975,745.34	40	39.500425	2.00%	48,661.48	157,043,630.62	
383x-House Regulators	2024	1.5	7,659,357.70	40	38.501516	2.00%	281,196.91	294,896,883.04	
383x-House Regulators	2023	2.5	8,775,144.06	40	37.503042	2.00%	536,823.57	329,094,596.24	
383x-House Regulators	2022	3.5	7,708,156.66	40	36.505138	2.00%	660,004.12	281,387,322.60	
383x-House Regulators	2021	4.5	7,456,025.02	40	35.507979	2.00%	820,569.21	264,748,379.83	
383x-House Regulators	2020	5.5	7,100,619.08	40	34.511789	2.00%	954,757.55	245,055,067.46	
383x-House Regulators	2019	6.5	9,122,671.43	40	33.516834	2.00%	1,449,022.93	305,763,063.96	
383x-House Regulators	2018	7.5	4,115,329.55	40	32.523436	2.00%	753,828.86	133,844,657.24	
383x-House Regulators	2017	8.5	3,693,650.68	40	31.531981	2.00%	766,308.65	116,468,123.06	
383x-House Regulators	2016	9.5	11,209,304.39	40	30.54292	2.00%	2,597,178.56	342,364,887.24	
383x-House Regulators	2015	10.5	7,822,908.66	40	29.556784	2.00%	2,001,559.96	231,220,021.52	
383x-House Regulators	2014	11.5	12,233,769.38	40	28.574174	2.00%	3,424,632.55	349,569,854.94	
383x-House Regulators	2013	12.5	9,080,230.53	40	27.595778	2.00%	2,759,513.28	250,576,025.89	
383x-House Regulators	2012	13.5	5,471,348.58	40	26.622355	2.00%	1,793,247.09	145,660,184.23	
383x-House Regulators	2011	14.5	5,777,135.11	40	25.654757	2.00%	2,030,422.97	148,210,997.40	
383x-House Regulators	2010	15.5	4,812,056.05	40	24.693897	2.00%	1,804,518.73	118,828,416.46	
383x-House Regulators	2009	16.5	4,523,527.20	40	23.740774	2.00%	1,801,951.75	107,392,036.94	
383x-House Regulators	2008	17.5	3,546,347.73	40	22.796422	2.00%	1,494,741.81	80,844,039.41	
383x-House Regulators	2007	18.5	4,671,185.04	40	21.861948	2.00%	2,075,791.83	102,121,204.44	

383x-House Regulators	2006	19.5	5,065,937.50	40	20.938459	2.00%	2,365,832.10	106,072,924.64	
383x-House Regulators	2005	20.5	4,626,638.40	40	20.027106	2.00%	2,263,980.28	92,658,177.66	
383x-House Regulators	2004	21.5	3,900,505.37	40	19.128996	2.00%	1,994,482.85	74,612,751.62	
383x-House Regulators	2003	22.5	3,232,107.07	40	18.245237	2.00%	1,722,686.22	58,970,559.50	
383x-House Regulators	2002	23.5	3,063,272.32	40	17.376846	2.00%	1,697,871.60	53,230,011.36	
383x-House Regulators	2001	24.5	2,807,038.21	40	16.524796	2.00%	1,614,446.97	46,385,733.78	
383x-House Regulators	2000	25.5	2,564,355.77	40	15.689913	2.00%	1,527,322.94	40,234,518.93	
383x-House Regulators	1999	26.5	2,960,544.27	40	14.872927	2.00%	1,822,550.39	44,031,958.81	
383x-House Regulators	1998	27.5	1,727,607.06	40	14.074374	2.00%	1,097,337.72	24,314,987.89	
383x-House Regulators	1997	28.5	1,824,062.09	40	13.294637	2.00%	1,193,449.89	24,250,243.35	
383x-House Regulators	1996	29.5	2,340,877.36	40	12.533855	2.00%	1,575,224.49	29,340,217.40	
383x-House Regulators	1995	30.5	2,365,063.11	40	11.79196	2.00%	1,634,487.97	27,888,729.59	
383x-House Regulators	1994	31.5	2,015,243.96	40	11.068591	2.00%	1,428,444.26	22,305,911.16	
383x-House Regulators	1993	32.5	2,719,329.05	40	10.363107	2.00%	1,974,515.37	28,180,697.91	
383x-House Regulators	1992	33.5	2,892,821.11	40	9.674632	2.00%	2,149,283.69	27,986,979.68	
383x-House Regulators	1991	34.5	3,157,847.44	40	9.003868	2.00%	2,398,085.87	28,432,841.51	
383x-House Regulators	1990	35.5	3,883,430.52	40	8.355134	2.00%	3,010,820.64	32,446,582.37	
383x-House Regulators	1989	36.5	5,010,745.87	40	7.735041	2.00%	3,960,952.00	38,758,324.75	
383x-House Regulators	1988	37.5	4,773,439.70	40	7.149821	2.00%	3,841,804.54	34,129,239.41	
383x-House Regulators	1987	38.5	4,982,632.51	40	6.603831	2.00%	4,076,820.52	32,904,463.03	
383x-House Regulators	1986	39.5	7,407,736.23	40	6.098929	2.00%	6,152,689.70	45,179,257.32	
383x-House Regulators	1985	40.5	8,964,379.95	40	5.634566	2.00%	7,547,587.78	50,510,390.48	
383x-House Regulators	1984	41.5	2,599,728.74	40	5.208509	2.00%	2,215,986.76	13,540,710.54	
383x-House Regulators Total			213,639,855.80				87,321,396.36	4,981,455,605.21	23.32
387x-Other Eq	2025	0.5	5,042,462.21	20	19.558871	-5.00%	116,779.76	98,624,867.89	
387x-Other Eq	2024	0.5	2,181,295.24	20	18.749833	-5.00%	143,166.62	40,898,921.47	
387x-Other Eq	2023	0.5	1,092,622.62	20	18.004842	-5.00%	114,447.62	19,672,497.64	
387x-Other Eq	2022	0.5	730,400.70	20	17.312218	-5.00%	103,065.79	12,644,856.15	
387x-Other Eq	2021	0.5	9,494,714.19	20	16.66772	-5.00%	1,661,049.93	158,255,237.60	
387x-Other Eq	2020	0.5	939,143.38	20	16.069214	-5.00%	193,807.51	15,091,295.95	
387x-Other Eq	2019	0.5	11,524,113.34	20	15.514926	-5.00%	2,713,541.31	178,795,765.69	
387x-Other Eq	2018	0.5	12,022,775.23	20	15.002614	-5.00%	3,154,328.55	180,373,055.98	
387x-Other Eq	2017	0.5	4,494,132.34	20	14.529085	-5.00%	1,290,818.34	65,295,630.77	
387x-Other Eq	2016	0.5	3,401,216.58	20	14.089894	-5.00%	1,055,331.40	47,922,781.08	
387x-Other Eq	2015	10.5	3,729,403.54	20	13.679148	-5.00%	1,237,582.91	51,015,062.98	
387x-Other Eq	2014	11.5	3,196,124.91	20	13.29032	-5.00%	1,125,861.21	42,477,522.81	
387x-Other Eq	2013	12.5	2,908,707.93	20	12.916268	-5.00%	1,081,736.64	37,569,651.16	
387x-Other Eq	2012	13.5	1,422,938.93	20	12.552788	-5.00%	556,338.71	17,861,850.73	
387x-Other Eq	2011	14.5	1,185,129.06	20	12.199379	-5.00%	485,348.99	14,457,838.57	
387x-Other Eq	2010	15.5	300,523.71	20	11.855731	-5.00%	128,496.16	3,562,928.26	
387x-Other Eq	2009	16.5	2,002,419.11	20	11.521546	-5.00%	891,314.46	23,070,963.89	
387x-Other Eq	2008	17.5	246,667.63	20	11.19654	-5.00%	114,005.25	2,761,823.99	
387x-Other Eq	2007	18.5	127,734.71	20	10.880434	-5.00%	61,156.47	1,389,809.08	
387x-Other Eq	2006	19.5	303,340.37	20	10.572971	-5.00%	150,128.92	3,207,208.94	
387x-Other Eq	2005	20.5	1,377,129.76	20	10.273901	-5.00%	703,190.27	14,148,494.82	
387x-Other Eq	2004	21.5	1,651,615.14	20	9.982992	-5.00%	868,572.71	16,488,060.73	
387x-Other Eq	2003	22.5	2,137,224.92	20	9.700023	-5.00%	1,155,701.79	20,731,130.88	
387x-Other Eq	2002	23.5	1,829,075.33	20	9.42479	-5.00%	1,015,499.93	17,238,650.88	
387x-Other Eq	2001	24.5	675,632.98	20	9.157101	-5.00%	384,605.56	6,186,839.44	
387x-Other Eq	2000	25.5	228,566.41	20	8.896785	-5.00%	133,235.65	2,033,506.21	
387x-Other Eq	1999	26.5	323,821.94	20	8.64368	-5.00%	193,064.84	2,799,013.23	

387x-Other Eq	1998	27.5	495,975.34	20	8.397641	-5.00%	302,110.41	4,165,022.85
387x-Other Eq	1997	28.5	175,642.12	20	8.158549	-5.00%	109,192.52	1,432,984.84
387x-Other Eq	1996	29.5	392,261.97	20	7.926289	-5.00%	248,643.03	3,109,181.74
387x-Other Eq	1995	30.5	280,102.76	20	7.700771	-5.00%	180,865.02	2,157,007.21
387x-Other Eq	1994	31.5	441,547.62	20	7.481922	-5.00%	290,184.70	3,303,624.85
387x-Other Eq	1993	32.5	1,690,785.46	20	7.269688	-5.00%	1,130,021.89	12,291,482.77
387x-Other Eq	1992	33.5	2,879,811.31	20	7.064032	-5.00%	1,955,790.21	20,343,079.25
387x-Other Eq	1991	34.5	108,454.59	20	6.864941	-5.00%	74,789.27	744,534.36
387x-Other Eq	1990	35.5	23,213.42	20	6.672416	-5.00%	16,242.39	154,889.60
387x-Other Eq	1989	36.5	609,820.47	20	6.486475	-5.00%	432,643.27	3,955,585.23
387x-Other Eq	1988	37.5	113,944.86	20	6.307161	-5.00%	81,912.00	718,668.58
387x-Other Eq	1987	38.5	1,356,388.77	20	6.134542	-5.00%	987,364.95	8,320,823.88
387x-Other Eq	1986	39.5	412,191.46	20	5.968678	-5.00%	303,638.53	2,460,238.10
387x-Other Eq	1985	40.5	176,244.71	20	5.809666	-5.00%	131,300.99	1,023,922.90
387x-Other Eq	1984	41.5	252,199.57	20	5.657606	-5.00%	189,900.14	1,426,845.80
387x-Other Eq	1983	42.5	110,710.28	20	5.512589	-5.00%	84,205.03	610,300.27
387x-Other Eq	1982	43.5	583,777.25	20	5.374718	-5.00%	448,240.11	3,137,638.09
387x-Other Eq	1981	44.5	91,449.78	20	5.244081	-5.00%	70,844.84	479,570.05
387x-Other Eq	1980	45.5	41,188.08	20	5.120737	-5.00%	32,174.53	210,913.33
387x-Other Eq	1979	46.5	44,451.81	20	5.004721	-5.00%	34,994.78	222,468.91
387x-Other Eq	1978	47.5	5,173.15	20	4.896023	-5.00%	4,102.09	25,327.86
387x-Other Eq	1977	48.5	19,093.43	20	4.794571	-5.00%	15,242.00	91,544.81
387x-Other Eq	1976	49.5	84,741.02	20	4.700236	-5.00%	68,067.17	398,302.79
387x-Other Eq	1975	50.5	105,777.76	20	4.612904	-5.00%	85,449.66	487,942.65
387x-Other Eq	1974	51.5	140,474.88	20	4.532366	-5.00%	114,072.74	636,683.57
387x-Other Eq	1973	52.5	115,263.95	20	4.458615	-5.00%	94,046.47	513,917.58
387x-Other Eq	1972	53.5	66,201.28	20	4.391748	-5.00%	54,247.53	290,739.34
387x-Other Eq	1971	54.5	89,751.69	20	4.332373	-5.00%	73,825.29	388,837.80
387x-Other Eq	1970	55.5	154,198.67	20	4.281745	-5.00%	127,246.04	660,239.38
387x-Other Eq	1969	56.5	11,469.14	20	4.242339	-5.00%	9,488.16	48,655.98
387x-Other Eq	1968	57.5	2,663.92	20	4.218324	-5.00%	2,207.16	11,237.28
387x-Other Eq	1967	58.5	12,820.00	20	4.216259	-5.00%	10,623.25	54,052.44
387x-Other Eq	1966	59.5	10,607.95	20	4.246216	-5.00%	8,773.56	45,043.65
387x-Other Eq	1965	60.5	6,941.20	20	4.323319	-5.00%	5,712.79	30,009.02
387x-Other Eq	1964	61.5	12,263.45	20	4.468547	-5.00%	9,999.63	54,799.80
387x-Other Eq	1963	62.5	2,452.66	20	4.71355	-5.00%	1,968.35	11,560.74
387x-Other Eq	1962	63.5	10,327.62	20	4.445667	-5.00%	8,433.56	45,913.16
387x-Other Eq	1961	64.5	620.86	20	3.945585	-5.00%	523.30	2,449.66
387x-Other Eq	1960	65.5	4,864.19	20	3.445488	-5.00%	4,227.53	16,759.51
387x-Other Eq	1959	66.5	4,761.41	20	2.945369	-5.00%	4,263.21	14,024.11
387x-Other Eq	1958	67.5	3,788.90	20	2.445215	-5.00%	3,491.95	9,264.68
387x-Other Eq	1957	68.5	7,162.87	20	1.945553	-5.00%	6,789.40	13,935.58
387x-Other Eq	1956	69.5	2,526.23	20	1.445513	-5.00%	2,460.83	3,651.70
387x-Other Eq	1955	70.5	1,303.83	20	0.94551	-5.00%	1,304.30	1,232.78
387x-Other Eq	1954	71.5	2,145.63	20	0.445569	-5.00%	2,202.72	956.03
387x-Other Eq	1953	72.5	4,723.85	20	0	-5.00%	4,960.04	0.00
387x-Other Eq	1952	73.5	13,414.28	20	0	-5.00%	14,084.99	0.00
387x-Other Eq	1951	74.5	4,788.08	20	0	-5.00%	5,027.48	0.00
387x-Other Eq	1950	75.5	2,518.83	20	0	-5.00%	2,644.77	0.00
387x-Other Eq	1949	76.5	7,110.03	20	0	-5.00%	7,465.53	0.00
387x-Other Eq	1948	77.5	3,140.15	20	0	-5.00%	3,297.16	0.00

387x-Other Eq	1947	78.5	405.49	20	0	-5.00%		425.76	0.00	
387x-Other Eq	1946	79.5	999.00	20	0	-5.00%		1,048.95	0.00	
387x-Other Eq	1945	80.5	316.77	20	0	-5.00%		332.61	0.00	
387x-Other Eq	1942	83.5	683.82	20	0	-5.00%		718.01	0.00	
387x-Other Eq	1941	84.5	1,065.58	20	0	-5.00%		1,118.86	0.00	
387x-Other Eq	1940	85.5	413.51	20	0	-5.00%		434.19	0.00	
387x-Other Eq	1939	86.5	1,493.81	20	0	-5.00%		1,568.50	0.00	
387x-Other Eq	1938	87.5	225.46	20	0	-5.00%		236.73	0.00	
387x-Other Eq	1937	88.5	357.17	20	0	-5.00%		375.03	0.00	
387x-Other Eq	1936	89.5	45.54	20	0	-5.00%		47.82	0.00	
387x-Other Eq	1933	92.5	52.58	20	0	-5.00%		55.21	0.00	
387x-Other Eq	1931	94.5	17.88	20	0	-5.00%		18.77	0.00	
387x-Other Eq	1930	95.5	411.01	20	0	-5.00%		431.56	0.00	
387x-Other Eq	1927	98.5	220.54	20	0	-5.00%		231.57	0.00	
387x-Other Eq	1925	100.5	26.75	20	0	-5.00%		28.09	0.00	
387x-Other Eq	1921	104.5	467.36	20	0	-5.00%		490.73	0.00	
387x-Other Eq	1920	105.5	27.40	20	0	-5.00%		28.77	0.00	
387x-Other Eq	1919	106.5	18.39	20	0	-5.00%		19.31	0.00	
387x-Other Eq Total			85,769,432.81					28,701,095.06	1,168,701,131.28	13.63
390.10-GCT Leasehold Improv	2024	1.5	663,539.04	3	1.5	-10.00%		364,946.47	995,308.56	
390.10-GCT Leasehold Improv	2023	2.5	997,500.18	4	1.5	-10.00%		685,781.37	1,496,250.27	
390.10-GCT Leasehold Improv	2022	3.5	6,410,440.41	5	1.5	-10.00%		4,936,039.12	9,615,660.62	
390.10-GCT Leasehold Improv	2020	5.5	1,809,329.59	7	1.5	-10.00%		1,563,777.72	2,713,994.39	
390.10-GCT Leasehold Improv	2019	6.5	582,988.45	8	1.5	-10.00%		521,045.93	874,482.68	
390.10-GCT Leasehold Improv	2018	7.5	2,500,413.43	9	1.5	-10.00%		2,292,045.64	3,750,620.15	
390.10-GCT Leasehold Improv	2017	8.5	894,597.35	10	1.5	-10.00%		836,448.52	1,341,896.03	
390.10-GCT Leasehold Improv	2016	9.5	141,694.12	11	1.5	-10.00%		134,609.41	212,541.18	
390.10-GCT Leasehold Improv	2015	10.5	1,320,161.22	12	1.5	-10.00%		1,270,655.17	1,980,241.83	
390.10-GCT Leasehold Improv	2014	11.5	920,218.26	13	1.5	-10.00%		895,443.15	1,380,327.39	
390.10-GCT Leasehold Improv	2013	12.5	77,573.65	14	1.5	-10.00%		76,188.41	116,360.48	
390.10-GCT Leasehold Improv	2012	13.5	3,124,014.12	15	1.5	-10.00%		3,092,773.98	4,686,021.18	
390.10-GCT Leasehold Improv	2011	14.5	13,354,195.85	16	1.5	-10.00%		13,312,463.99	20,031,293.78	
390.10-GCT Leasehold Improv Total			32,796,665.67				0.00	29,982,218.89	49,194,998.51	1.50
390.20-SCG Solar & Fuel Cell Assets	2025	0.5	3,775,827.86	10	9.5	-5.00%		198,230.96	35,870,364.67	
390.20-SCG Solar & Fuel Cell Assets	2020	5.5	8,167,775.23	10	4.5	-5.00%		4,716,890.20	36,754,988.54	
390.20-SCG Solar & Fuel Cell Assets Total			11,943,603.09					4,915,121.16	72,625,353.21	6.08
390.30-Pico Rivera Leasehold Improv	2025	0.5	-	11	10.5	-80.00%		0.00	0.00	
390.30-Pico Rivera Leasehold Improv	2025	0.5	2,937,392.13	11	10.5	-80.00%		240,332.08	30,842,617.37	
390.30-Pico Rivera Leasehold Improv			2,937,392.13					240,332.08	30,842,617.37	10.50
390-Structures & Improvements	2025	0.5	37,040,412.65	43	42.68938	-10.00%		294,326.56	1,581,232,250.97	
390-Structures & Improvements	2024	1.5	1,614,123.69	43	42.069637	-10.00%		38,416.12	67,905,597.71	
390-Structures & Improvements	2023	2.5	7,864,146.07	43	41.451856	-10.00%		311,449.15	325,983,450.46	
390-Structures & Improvements	2022	3.5	4,076,619.48	43	40.836112	-10.00%		225,662.39	166,473,289.67	
390-Structures & Improvements	2021	4.5	14,413,290.84	43	40.222398	-10.00%		1,024,135.44	579,737,120.66	
390-Structures & Improvements	2020	5.5	6,492,064.27	43	39.61053	-10.00%		562,909.83	257,154,106.53	
390-Structures & Improvements	2019	6.5	16,914,322.65	43	39.000544	-10.00%		1,730,532.51	659,667,784.74	
390-Structures & Improvements	2018	7.5	5,889,739.10	43	38.392459	-10.00%		694,207.81	226,121,566.92	
390-Structures & Improvements	2017	8.5	7,308,833.77	43	37.786065	-10.00%		974,850.29	276,172,067.91	
390-Structures & Improvements	2016	9.5	3,947,041.49	43	37.181361	-10.00%		587,512.80	146,756,374.52	
390-Structures & Improvements	2015	10.5	9,381,067.85	43	36.578385	-10.00%		1,541,064.34	343,144,311.53	

390-Structures & Improvements	2014	11.5	2,067,411.05	43	35.976899	-10.00%	371,432.56	74,379,038.54
390-Structures & Improvements	2013	12.5	2,529,125.56	43	35.376879	-10.00%	493,204.96	89,472,568.91
390-Structures & Improvements	2012	13.5	21,883,917.25	43	34.778404	-10.00%	4,602,623.24	761,087,715.22
390-Structures & Improvements	2011	14.5	9,443,044.00	43	34.181335	-10.00%	2,130,291.76	322,775,850.38
390-Structures & Improvements	2010	15.5	3,032,876.51	43	33.585796	-10.00%	730,403.02	101,861,571.76
390-Structures & Improvements	2009	16.5	8,070,441.66	43	32.99211	-10.00%	2,066,160.50	266,260,899.00
390-Structures & Improvements	2008	17.5	8,640,978.47	43	32.400239	-10.00%	2,343,059.01	279,969,767.62
390-Structures & Improvements	2007	18.5	1,739,442.84	43	31.810393	-10.00%	497,908.14	55,332,360.34
390-Structures & Improvements	2006	19.5	4,240,190.26	43	31.22303	-10.00%	1,277,447.74	132,391,587.69
390-Structures & Improvements	2005	20.5	4,728,990.67	43	30.638113	-10.00%	1,495,469.14	144,887,350.52
390-Structures & Improvements	2004	21.5	1,735,416.78	43	30.055863	-10.00%	574,646.97	52,159,448.99
390-Structures & Improvements	2003	22.5	2,188,486.60	43	29.476826	-10.00%	757,088.69	64,509,638.71
390-Structures & Improvements	2002	23.5	165,636.62	43	28.900924	-10.00%	59,740.83	4,787,051.37
390-Structures & Improvements	2001	24.5	533,918.17	43	28.328365	-10.00%	200,390.65	15,125,028.80
390-Structures & Improvements	2000	25.5	522,216.53	43	27.7597	-10.00%	203,595.59	14,496,574.21
390-Structures & Improvements	1999	26.5	500,110.34	43	27.194837	-10.00%	202,203.67	13,600,419.18
390-Structures & Improvements	1998	27.5	1,263,534.27	43	26.633943	-10.00%	528,999.56	33,652,899.73
390-Structures & Improvements	1997	28.5	1,749,253.21	43	26.077521	-10.00%	757,252.81	45,616,187.32
390-Structures & Improvements	1996	29.5	1,848,151.19	43	25.525488	-10.00%	826,164.98	47,174,961.02
390-Structures & Improvements	1995	30.5	9,411,900.11	43	24.977942	-10.00%	4,339,162.57	235,089,895.06
390-Structures & Improvements	1994	31.5	894,687.13	43	24.435334	-10.00%	424,895.92	21,861,978.85
390-Structures & Improvements	1993	32.5	4,892,692.63	43	23.897576	-10.00%	2,390,895.77	116,923,493.97
390-Structures & Improvements	1992	33.5	12,873,717.40	43	23.364701	-10.00%	6,466,446.96	300,790,557.81
390-Structures & Improvements	1991	34.5	5,119,006.31	43	22.837087	-10.00%	2,640,360.16	116,903,192.46
390-Structures & Improvements	1990	35.5	1,748,968.35	43	22.314655	-10.00%	925,484.07	39,027,625.34
390-Structures & Improvements	1989	36.5	1,630,173.43	43	21.797372	-10.00%	884,194.35	35,533,496.68
390-Structures & Improvements	1988	37.5	3,916,180.89	43	21.285527	-10.00%	2,175,385.69	83,357,974.07
390-Structures & Improvements	1987	38.5	1,545,329.64	43	20.779061	-10.00%	878,431.24	32,110,498.85
390-Structures & Improvements	1986	39.5	1,180,024.65	43	20.277885	-10.00%	685,905.15	23,928,404.15
390-Structures & Improvements	1985	40.5	1,101,214.98	43	19.782195	-10.00%	654,059.86	21,784,449.47
390-Structures & Improvements	1984	41.5	1,001,450.39	43	19.291944	-10.00%	607,364.79	19,319,924.84
390-Structures & Improvements	1983	42.5	2,190,262.74	43	18.806995	-10.00%	1,355,533.52	41,192,260.40
390-Structures & Improvements	1982	43.5	1,298,186.54	43	18.327465	-10.00%	819,360.65	23,792,468.38
390-Structures & Improvements	1981	44.5	74,270.03	43	17.853299	-10.00%	47,777.00	1,325,965.05
390-Structures & Improvements	1980	45.5	273,192.53	43	17.384343	-10.00%	179,018.76	4,749,272.65
390-Structures & Improvements	1979	46.5	209,969.00	43	16.920618	-10.00%	140,080.18	3,552,805.24
390-Structures & Improvements	1978	47.5	116,288.64	43	16.462064	-10.00%	78,945.73	1,914,351.03
390-Structures & Improvements	1977	48.5	55,212.49	43	16.008508	-10.00%	38,123.12	883,869.59
390-Structures & Improvements	1976	49.5	112,381.62	43	15.559897	-10.00%	78,886.97	1,748,646.43
390-Structures & Improvements	1975	50.5	456,718.51	43	15.11613	-10.00%	325,781.11	6,903,816.37
390-Structures & Improvements	1974	51.5	337,404.59	43	14.677043	-10.00%	244,463.38	4,952,101.68
390-Structures & Improvements	1973	52.5	22,673.82	43	14.242519	-10.00%	16,680.14	322,932.31
390-Structures & Improvements	1972	53.5	39,142.72	43	13.812365	-10.00%	29,226.32	540,653.54
390-Structures & Improvements	1971	54.5	21,015.34	43	13.386464	-10.00%	15,920.29	281,321.09
390-Structures & Improvements	1970	55.5	186,841.97	43	12.964629	-10.00%	143,559.41	2,422,336.82
390-Structures & Improvements	1969	56.5	17,274.25	43	12.546542	-10.00%	13,457.37	216,732.10
390-Structures & Improvements	1968	57.5	28,193.31	43	12.132139	-10.00%	22,262.65	342,045.16
390-Structures & Improvements	1967	58.5	38,413.95	43	11.721185	-10.00%	30,737.14	450,257.01
390-Structures & Improvements	1966	59.5	17,489.63	43	11.313155	-10.00%	14,176.98	197,862.90
390-Structures & Improvements	1965	60.5	738,531.93	43	10.908079	-10.00%	606,302.31	8,055,964.64
390-Structures & Improvements	1964	61.5	18,019.56	43	10.50568	-10.00%	14,978.76	189,307.73

390-Structures & Improvements	1963	62.5	17,130.66	43	10.105141	-10.00%	14,415.39	173,107.73		
390-Structures & Improvements	1962	63.5	49,828.52	43	9.706599	-10.00%	42,438.53	483,665.46		
390-Structures & Improvements	1961	64.5	18,198.39	43	9.309743	-10.00%	15,684.17	169,422.33		
390-Structures & Improvements	1960	65.5	85,703.39	43	8.913379	-10.00%	74,731.93	763,906.80		
390-Structures & Improvements	1959	66.5	703,561.52	43	8.517763	-10.00%	620,614.25	5,992,770.28		
390-Structures & Improvements	1958	67.5	1,808.18	43	8.122481	-10.00%	1,613.29	14,686.91		
390-Structures & Improvements	1957	68.5	518,467.10	43	7.726062	-10.00%	467,842.19	4,005,708.96		
390-Structures & Improvements	1955	70.5	421.82	43	6.929891	-10.00%	389.22	2,923.17		
390-Structures & Improvements	1953	72.5	1,122.68	43	6.122805	-10.00%	1,059.10	6,873.95		
390-Structures & Improvements	1952	73.5	385.33	43	5.714027	-10.00%	367.54	2,201.79		
390-Structures & Improvements	1951	74.5	442.95	43	5.299643	-10.00%	427.19	2,347.48		
390-Structures & Improvements	1950	75.5	4,074.38	43	4.879515	-10.00%	3,973.23	19,881.00		
390-Structures & Improvements	1949	76.5	21,816.45	43	4.453195	-10.00%	21,512.79	97,152.91		
390-Structures & Improvements	1948	77.5	91.87	43	4.018809	-10.00%	91.61	369.21		
390-Structures & Improvements	1947	78.5	2,227.09	43	3.576327	-10.00%	2,246.05	7,964.80		
390-Structures & Improvements	1944	81.5	18,335.23	43	2.203344	-10.00%	19,135.29	40,398.82		
390-Structures & Improvements	1941	84.5	7,911.79	43	0.813433	-10.00%	8,538.33	6,435.71		
390-Structures & Improvements	1939	86.5	41.22	43	0	-10.00%	45.34	0.00		
390-Structures & Improvements	1938	87.5	78.76	43	0	-10.00%	86.64	0.00		
390-Structures & Improvements	1936	89.5	222.96	43	0	-10.00%	245.26	0.00		
390-Structures & Improvements	1933	92.5	63.77	43	0	-10.00%	70.15	0.00		
390-Structures & Improvements Total			244,843,566.98				56,686,536.89	8,312,345,119.88	33.95	
Composite 390			289,583,835.74				91,583,876.93	8,434,165,471.59	29.13	
391.1-Office Furniture & Eq	2025	0.5	12,875,742.59	20	19.5	0.00%	321,893.56	251,076,980.51		
391.1-Office Furniture & Eq	2024	1.5	9,215,669.10	20	18.5	0.00%	691,175.18	170,489,878.35		
391.1-Office Furniture & Eq	2023	2.5	6,424,317.99	20	17.5	0.00%	803,039.75	112,425,564.83		
391.1-Office Furniture & Eq	2022	3.5	5,288,791.19	20	16.5	0.00%	925,538.46	87,265,054.64		
391.1-Office Furniture & Eq	2020	5.5	139,728.85	20	14.5	0.00%	38,425.43	2,026,068.33		
391.1-Office Furniture & Eq	2019	6.5	1,835,112.42	20	13.5	0.00%	596,411.54	24,774,017.67		
391.1-Office Furniture & Eq	2017	8.5	629,960.00	20	11.5	0.00%	267,733.00	7,244,540.00		
391.1-Office Furniture & Eq	2016	9.5	14,981.72	20	10.5	0.00%	7,116.32	157,308.06		
391.1-Office Furniture & Eq	2014	11.5	90,796.23	20	8.5	0.00%	52,207.83	771,767.96		
391.1-Office Furniture & Eq	2012	13.5	5,780.41	20	6.5	0.00%	3,901.78	37,572.67		
391.1-Office Furniture & Eq	2008	17.5	-	20	2.5	0.00%	0.00	0.00		
391.1-Office Furniture & Eq Total			36,520,880.50				3,707,442.85	656,268,752.99	17.97	
391.2x-Computer Eq	2025	0.5	52,642,857.68	5	4.5	0.00%	5,264,285.77	236,892,859.56		
391.2x-Computer Eq	2024	1.5	50,431,154.31	5	3.5	0.00%	15,129,346.29	176,509,040.09		
391.2x-Computer Eq	2023	2.5	50,427,991.64	5	2.5	0.00%	25,213,995.82	126,069,979.10		
391.2x-Computer Eq	2022	3.5	51,533,190.01	5	1.5	0.00%	36,073,233.01	77,299,785.02		
391.2x-Computer Eq	2021	4.5	11,032,650.26	5	0.5	0.00%	9,929,385.23	5,516,325.13		
391.2x-Computer Eq	2019	6.5	44,537.50	5	0	0.00%	44,537.50	0.00		
391.2x-Computer Eq	2018	7.5	11,768.96	5	0	0.00%	11,768.96	0.00		
391.2x-Computer Eq	2017	8.5	740,552.78	5	0	0.00%	740,552.78	0.00		
391.2x-Computer Eq	2016	9.5	(38,334.34)	5	0	0.00%	(38,334.34)	0.00		
391.2x-Computer Eq Total			216,826,368.80				-	92,368,771.02	622,287,988.89	2.87
392x-Transportation Eq	2023	2.5	1,524,589.72	9	6.83028	10.00%	330,793.28	10,413,374.67		
392x-Transportation Eq	2019	6.5	129,636.60	9	3.888771	10.00%	66,260.23	504,127.05		
392x-Transportation Eq	2011	14.5	14,148.40	9	0.69373	10.00%	11,752.04	9,815.17		
392x-Transportation Eq Total			1,668,374.72				0.00	408,805.56	10,927,316.89	6.55
392.3 Drones	2025	0.5	432,123.64	7	6.5	0.00%	30,865.97	2,808,803.66		

392.3 Drones	2024	1.5	69,226.39	7	5.5	0.00%	14,834.23	380,745.15		
392.3 Drones	2023	2.5	176.25	7	4.5	0.00%	62.95	793.13		
392.3 Drones	2022	3.5	95,778.32	7	3.5	0.00%	47,889.16	335,224.12		
392.3 Drones	2021	4.5	111,741.15	7	2.5	0.00%	71,833.60	279,352.88		
392.3 Drones			709,045.75				0.00	165,485.90	3,804,918.93	5.37
393-Stores Eqt	2024	1.5	105,972.54	20	18.5	0.00%	7,947.94	1,960,491.99		
393-Stores Eqt	2023	2.5	73,371.87	20	17.5	0.00%	9,171.48	1,284,007.73		
393-Stores Eqt	2019	6.5	13,500.76	20	13.5	0.00%	4,387.75	182,260.26		
393-Stores Eqt	2014	11.5	11,164.83	20	8.5	0.00%	6,419.78	94,901.06		
393-Stores Eqt	2013	12.5	7,106.56	20	7.5	0.00%	4,441.60	53,299.20		
393-Stores Eqt	2010	15.5	80,862.67	20	4.5	0.00%	62,668.57	363,882.02		
393-Stores Eqt Total			291,979.23				0.00	95,037.12	3,938,842.25	13.49
394x- Shop & Garage Eqt	2025	0.5	3,424,270.91	10	9.5	0.00%	171,213.55	32,530,573.65		
394x- Shop & Garage Eqt	2024	1.5	983,966.24	10	8.5	0.00%	147,594.94	8,363,713.04		
394x- Shop & Garage Eqt	2023	2.5	2,111,953.53	10	7.5	0.00%	527,988.38	15,839,651.48		
394x- Shop & Garage Eqt	2022	3.5	570,656.22	10	6.5	0.00%	199,729.68	3,709,265.43		
394x- Shop & Garage Eqt	2021	4.5	132,619.80	10	5.5	0.00%	59,678.91	729,408.90		
394x- Shop & Garage Eqt	2020	5.5	177,382.92	10	4.5	0.00%	97,560.61	798,223.14		
394x- Shop & Garage Eqt	2019	6.5	43,944.71	10	3.5	0.00%	28,564.06	153,806.49		
394x- Shop & Garage Eqt	2018	7.5	499,069.22	10	2.5	0.00%	374,301.92	1,247,673.05		
394x- Shop & Garage Eqt	2017	8.5	327,569.59	10	1.5	0.00%	278,434.15	491,354.39		
394x- Shop & Garage Eqt	2016	9.5	631,401.92	10	0.5	0.00%	599,831.82	315,700.96		
394x- Shop & Garage Eqt	2015	10.5	59,443.33	10	0	0.00%	59,443.33	0.00		
394x- Shop & Garage Eqt	2014	11.5	178,410.94	10	0	0.00%	178,410.94	0.00		
394x- Shop & Garage Eqt	2013	12.5	253,907.15	10	0	0.00%	253,907.15	0.00		
394x- Shop & Garage Eqt	2012	13.5	174,557.64	10	0	0.00%	174,557.64	0.00		
394x- Shop & Garage Eqt	2011	14.5	122,740.99	10	0	0.00%	122,740.99	0.00		
394x- Shop & Garage Eqt	2010	15.5	221,297.39	10	0	0.00%	221,297.39	0.00		
394x- Shop & Garage Eqt	2009	16.5	123,000.02	10	0	0.00%	123,000.02	0.00		
394x- Shop & Garage Eqt	2008	17.5	171,715.03	10	0	0.00%	171,715.03	0.00		
394x- Shop & Garage Eqt	2007	18.5	149,082.64	10	0	0.00%	149,082.64	0.00		
394x- Shop & Garage Eqt	2006	19.5	902,497.36	10	0	0.00%	902,497.36	0.00		
394x- Shop & Garage Eqt Total			11,259,487.55				0.00	4,841,550.50	64,179,370.51	5.70
394.19-Portable Tools	2025	0.5	17,270,900.69	10	9.5	0.00%	863,545.03	164,073,556.56		
394.19-Portable Tools	2024	1.5	9,437,706.68	10	8.5	0.00%	1,415,656.00	80,220,506.78		
394.19-Portable Tools	2023	2.5	7,890,067.64	10	7.5	0.00%	1,972,516.91	59,175,507.30		
394.19-Portable Tools	2022	3.5	31,875,718.41	10	6.5	0.00%	11,156,501.44	207,192,169.67		
394.19-Portable Tools	2021	4.5	18,140,167.11	10	5.5	0.00%	8,163,075.20	99,770,919.11		
394.19-Portable Tools	2020	5.5	13,678,140.72	10	4.5	0.00%	7,522,977.40	61,551,633.24		
394.19-Portable Tools	2019	6.5	7,681,837.77	10	3.5	0.00%	4,993,194.55	26,886,432.20		
394.19-Portable Tools	2018	7.5	4,407,338.59	10	2.5	0.00%	3,305,503.94	11,018,346.48		
394.19-Portable Tools	2017	8.5	19,099,803.89	10	1.5	0.00%	16,234,833.31	28,649,705.84		
394.19-Portable Tools	2016	9.5	10,008,753.33	10	0.5	0.00%	9,508,315.66	5,004,376.67		
394.19-Portable Tools	2015	10.5	4,570,766.84	10	0	0.00%	4,570,766.84	0.00		
394.19-Portable Tools	2014	11.5	4,785,434.48	10	0	0.00%	4,785,434.48	0.00		
394.19-Portable Tools	2013	12.5	3,626,683.60	10	0	0.00%	3,626,683.60	0.00		
394.19-Portable Tools	2012	13.5	2,103,636.02	10	0	0.00%	2,103,636.02	0.00		
394.19-Portable Tools	2011	14.5	2,553,839.41	10	0	0.00%	2,553,839.41	0.00		
394.19-Portable Tools	2010	15.5	1,736,139.27	10	0	0.00%	1,736,139.27	0.00		
394.19-Portable Tools	2009	16.5	1,331,007.25	10	0	0.00%	1,331,007.25	0.00		
394.19-Portable Tools	2008	17.5	3,234,260.38	10	0	0.00%	3,234,260.38	0.00		

394.19-Portable Tools	2007	18.5	1,865,290.21	10	0	0.00%	1,865,290.21	0.00		
394.19-Portable Tools	2006	19.5	1,526,494.04	10	0	0.00%	1,526,494.04	0.00		
394.19-Portable Tools	2005	20.5	818,957.06	10	0	0.00%	818,957.06	0.00		
394.19-Portable Tools	2004	21.5	639,190.00	10	0	0.00%	639,190.00	0.00		
394.19-Portable Tools	2003	22.5	3,057,512.19	10	0	0.00%	3,057,512.19	0.00		
394.19-Portable Tools	2002	23.5	2,609,681.53	10	0	0.00%	2,609,681.53	0.00		
394.19-Portable Tools Total			173,949,327.11				0.00	99,595,011.73	743,543,153.82	4.27
395-Laboratory Eqt	2025	0.5	818,421.63	20	19.5	0.00%	20,460.54	15,959,221.79		
395-Laboratory Eqt	2024	1.5	1,368,185.95	20	18.5	0.00%	102,613.95	25,311,440.08		
395-Laboratory Eqt	2023	2.5	546,715.93	20	17.5	0.00%	68,339.49	9,567,528.78		
395-Laboratory Eqt	2022	3.5	1,389,425.30	20	16.5	0.00%	243,149.43	22,925,517.45		
395-Laboratory Eqt	2021	4.5	689,208.03	20	15.5	0.00%	155,071.81	10,682,724.47		
395-Laboratory Eqt	2020	5.5	1,088,386.21	20	14.5	0.00%	299,306.21	15,781,600.05		
395-Laboratory Eqt	2019	6.5	2,215,274.40	20	13.5	0.00%	719,964.18	29,906,204.40		
395-Laboratory Eqt	2018	7.5	926,041.54	20	12.5	0.00%	347,265.58	11,575,519.25		
395-Laboratory Eqt	2017	8.5	733,145.15	20	11.5	0.00%	311,586.69	8,431,169.23		
395-Laboratory Eqt	2016	9.5	181,549.14	20	10.5	0.00%	86,235.84	1,906,265.97		
395-Laboratory Eqt	2015	10.5	609,868.73	20	9.5	0.00%	320,181.08	5,793,752.94		
395-Laboratory Eqt	2014	11.5	36,306.92	20	8.5	0.00%	20,876.48	308,608.82		
395-Laboratory Eqt	2013	12.5	207,594.96	20	7.5	0.00%	129,746.85	1,556,962.20		
395-Laboratory Eqt	2012	13.5	140,840.06	20	6.5	0.00%	95,067.04	915,460.39		
395-Laboratory Eqt	2011	14.5	4,157.30	20	5.5	0.00%	3,014.04	22,865.15		
395-Laboratory Eqt Total			10,955,121.25				0.00	2,922,879.20	160,644,840.94	14.66
396-Power Operated Eqt	2010	15.5	-	12	0	25.00%	0.00	0.00	0.00	
396-Power Operated Eqt Total			-				0.00	0.00	0.00	0.00
397x-Communication Eqt	2025	0.5	36,223,604.60	15	14.5	0.00%	1,207,453.49	525,242,266.70		
397x-Communication Eqt	2024	1.5	25,087,091.30	15	13.5	0.00%	2,508,709.13	338,675,732.55		
397x-Communication Eqt	2023	2.5	25,739,205.23	15	12.5	0.00%	4,289,867.54	321,740,065.38		
397x-Communication Eqt	2022	3.5	14,452,363.60	15	11.5	0.00%	3,372,218.17	166,202,181.40		
397x-Communication Eqt	2021	4.5	9,209,357.95	15	10.5	0.00%	2,762,807.39	96,698,258.48		
397x-Communication Eqt	2020	5.5	5,836,207.94	15	9.5	0.00%	2,139,942.91	55,443,975.43		
397x-Communication Eqt	2019	6.5	6,288,402.55	15	8.5	0.00%	2,724,974.44	53,451,421.68		
397x-Communication Eqt	2018	7.5	11,296,109.54	15	7.5	0.00%	5,648,054.77	84,720,821.55		
397x-Communication Eqt	2017	8.5	22,562,351.68	15	6.5	0.00%	12,785,332.62	146,655,285.92		
397x-Communication Eqt	2016	9.5	14,296,192.32	15	5.5	0.00%	9,054,255.14	78,629,057.76		
397x-Communication Eqt	2015	10.5	10,404,287.15	15	4.5	0.00%	7,283,001.01	46,819,292.18		
397x-Communication Eqt	2014	11.5	16,842,009.02	15	3.5	0.00%	12,912,206.92	58,947,031.57		
397x-Communication Eqt	2013	12.5	17,020,660.47	15	2.5	0.00%	14,183,883.73	42,551,651.18		
397x-Communication Eqt	2012	13.5	27,683,829.47	15	1.5	0.00%	24,915,446.52	41,525,744.21		
397x-Communication Eqt	2011	14.5	613,452.77	15	0.5	0.00%	593,004.34	306,726.39		
397x-Communication Eqt Total			243,555,125.59				0.00	106,381,158.10	2,057,609,512.35	8.45
397.1-General Nework Eqt	2025	0.5	5,238,912.25	5	4.5	0.00%	523,891.23	23,575,105.13		
397.1-General Nework Eqt	2024	1.5	11,912,711.73	5	3.5	0.00%	3,573,813.52	41,694,491.06		
397.1-General Nework Eqt	2023	2.5	11,358,203.46	5	2.5	0.00%	5,679,101.73	28,395,508.65		
397.1-General Nework Eqt	2022	3.5	26,328,199.98	5	1.5	0.00%	18,429,739.99	39,492,299.97		
397.1-General Nework Eqt	2021	4.5	13,416,704.98	5	0.5	0.00%	12,075,034.48	6,708,352.49		
397.1-General Nework Eqt Total			68,254,732.40				0.00	40,281,580.94	139,865,757.29	2.05
397.2-Voice Eqt	2023	2.5	1,901,571.18	7	4.5	0.00%	679,132.56	8,557,070.31		
397.2-Voice Eqt	2022	3.5	3,987,653.64	7	3.5	0.00%	1,993,826.82	13,956,787.74		
397.2-Voice Eqt	2020	5.5	389,698.12	7	1.5	0.00%	306,191.38	584,547.18		

397.2-Voice Eq	2019	6.5	28,558.06	7	0.5	0.00%	26,518.20	14,279.03		
397.2-Voice Eq	2018	7.5	24,867.24	7	0	0.00%	24,867.24	0.00		
397.2-Voice Eq Total			6,332,348.24				0.00	3,030,536.20	23,112,684.26	3.65
397.3-Microwave & Radio Eq	2025	0.5	6,092,579.99	10	9.5	0.00%	304,629.00	57,879,509.91		
397.3-Microwave & Radio Eq	2023	2.5	8,426,835.61	10	7.5	0.00%	2,106,708.90	63,201,267.08		
397.3-Microwave & Radio Eq	2022	3.5	511,765.37	10	6.5	0.00%	179,117.88	3,326,474.91		
397.3-Microwave & Radio Eq	2018	7.5	178,151.88	10	2.5	0.00%	133,613.91	445,379.70		
397.3-Microwave & Radio Eq	2016	9.5	2,819,345.56	10	0.5	0.00%	2,678,378.28	1,409,672.78		
397.3-Microwave & Radio Eq Total			18,028,678.41				0.00	5,402,447.97	126,262,304.37	7.00
397.4-Communication Structure	2025	0.5	4,194,797.50	25	24.5	-5.00%	88,090.75	102,772,538.75		
397.4-Communication Structure	2023	2.5	436,054.00	25	22.5	-5.00%	45,785.67	9,811,215.00		
397.4-Communication Structure	2022	3.5	56,285.78	25	21.5	-5.00%	8,274.01	1,210,144.27		
397.4-Communication Structure	2018	7.5	612,591.54	25	17.5	-5.00%	192,966.34	10,720,351.95		
397.4-Communication Structure	2017	8.5	601,365.78	25	16.5	-5.00%	214,687.58	9,922,535.37		
397.4-Communication Structure	2016	9.5	1,873,909.56	25	15.5	-5.00%	747,689.91	29,045,598.18		
397.4-Communication Structure	2014	11.5	50,727.66	25	13.5	-5.00%	24,501.46	684,823.41		
397.4-Communication Structure	2013	12.5	283,294.61	25	12.5	-5.00%	148,729.67	3,541,182.63		
397.4-Communication Structure	2012	13.5	391,107.58	25	11.5	-5.00%	221,758.00	4,497,737.17		
397.4-Communication Structure	2011	14.5	28,389.89	25	10.5	-5.00%	17,289.44	298,093.85		
397.4-Communication Structure Total			8,528,523.90				0.00	1,709,772.83	172,504,220.57	20.23
397.55-Poles AMI	2023	2.5	(92.68)	40	37.5	-25.00%	(7.24)	(3,475.50)		
397.55-Poles AMI	2020	5.5	(224.34)	40	34.5	-25.00%	(38.56)	(7,739.73)		
397.55-Poles AMI	2019	6.5	(221,218.35)	40	33.5	-25.00%	(44,934.98)	(7,410,814.73)		
397.55-Poles AMI	2018	7.5	539,123.38	40	32.5	-25.00%	126,357.04	17,521,509.85		
397.55-Poles AMI	2017	8.5	1,357,944.67	40	31.5	-25.00%	360,704.05	42,775,257.11		
397.55-Poles AMI	2016	9.5	2,729,828.76	40	30.5	-25.00%	810,417.91	83,259,777.18		
397.55-Poles AMI	2015	10.5	3,309,080.43	40	29.5	-25.00%	1,085,792.02	97,617,872.69		
397.55-Poles AMI	2014	11.5	5,158,987.60	40	28.5	-25.00%	1,854,011.17	147,031,146.60		
397.55-Poles AMI	2013	12.5	4,886,974.30	40	27.5	-25.00%	1,908,974.34	134,391,793.25		
397.55-Poles AMI	2012	13.5	1,274,812.84	40	26.5	-25.00%	537,811.67	33,782,540.26		
397.55-Poles AMI Total			19,035,216.61				0.00	6,639,087.42	548,957,866.98	28.84
398-Miscellaneous Eq	2025	0.5	520,841.83	10	9.5	0.00%	26,042.09	4,947,997.39		
398-Miscellaneous Eq	2024	1.5	187,401.58	10	8.5	0.00%	28,110.24	1,592,913.43		
398-Miscellaneous Eq	2023	2.5	116,166.13	10	7.5	0.00%	29,041.53	871,245.98		
398-Miscellaneous Eq	2022	3.5	263,032.66	10	6.5	0.00%	92,061.43	1,709,712.29		
398-Miscellaneous Eq	2021	4.5	488,897.57	10	5.5	0.00%	220,003.91	2,688,936.64		
398-Miscellaneous Eq	2018	7.5	79,629.37	10	2.5	0.00%	59,722.03	199,073.43		
398-Miscellaneous Eq	2017	8.5	30,440.36	10	1.5	0.00%	25,874.31	45,660.54		
398-Miscellaneous Eq	2016	9.5	24,244.57	10	0.5	0.00%	23,032.34	12,122.29		
398-Miscellaneous Eq	2014	11.5	35,655.13	10	0	0.00%	35,655.13	0.00		
398-Miscellaneous Eq	2013	12.5	256,189.15	10	0	0.00%	256,189.15	0.00		
398-Miscellaneous Eq	2007	18.5	51,746.97	10	0	0.00%	51,746.97	0.00		
398-Miscellaneous Eq Total			2,054,245.32				0.00	847,479.12	12,067,661.97	5.87
Grand Total			24,747,449,358.12				-	9,650,970,424.79	1,137,719,496,396.00	
					CK		24,747,449,358.12			
Computation for 367.6 ASL Assume Years 1970 and earlier										
	367.6	2025	0.5	20,608,084.76	59	58.5	0.00%	174,644.79	1,205,572,958.46	
	367.6	2024	1.5	26,038,096.00	59	57.5	0.00%	661,985.49	1,497,190,520.00	
Total			46,646,180.76						2702763478	57.94

376.60--Distb GTSR Hydro Test Costs	2025	0.5	3,365,676.42	53	52.5	0.00%	31,751.66	176,698,012.05	
376.60--Distb GTSR Hydro Test Costs	2024	1.5	17,288,682.74	53	51.5	0.00%	489,302.34	890,367,161.11	
376.60--Distb GTSR Hydro Test Costs	2023	2.5	5,742,387.96	53	50.5	0.00%	270,867.36	289,990,591.98	
	Total		26,396,747.12				791,921.36	1,357,055,765.14	51.41

RO Model 2025

DEPRECIATION EXPENSE

RO Model Schedule below shows the depreciation and amortization expense reconciliation for recorded year 2025 by functional class. Immediately following this schedule is the reconciliation and supporting workpapers of “2025 Recorded” to the RO Model and 2025 FERC Form 2 (Page 337).

RO Model Schedule

Southern California Gas Company 2025 Depreciation and Amortization Expense (Thousands of Dollars)

Line No.	Functional Class	2025 Recorded (2025\$)
1	Underground Storage (“UGS”)	\$ 82,890
2	Transmission	157,624
3	Distribution	420,760
4	General Plant	346,926
5	Total Depr & Amort Expense	<u>\$ 1,008,199</u>

Reconciliation of “2025 Recorded” Depreciation Expense (Thousands of Dollars)

Line No.	Functional Class	FERC Form 2	Non-GRC Adjustment	RO Model Adjustment	RO Model ^c
1	UGS	\$ 83,179	\$ (289) ^a	\$	\$ 82,890
2	Transmission	160,461	(2,837) ^a		157,624
3	Distribution	427,260	(6,500) ^a		420,760
4	General Plant	306,176		40,749 ^b	346,926
5	Intangible	40,749		(40,749) ^b	0
6	Total	<u>\$ 1,017,825</u>	<u>\$ (9,626)</u>	<u>\$ 0</u>	<u>\$ 1,008,199</u>

Note:

- a) Exclude CEMA, DIMPMA, SECCBA, PSEP 2017 Forecast App and DBPMA from 2028 GRC, separate ratemaking.
- b) FERC Form 2 “Intangibles” (Cloud Software) included as General Plant in RO Model along with regular software costs.
- c) SoCalGas discovered that the 2025 depreciation expense of \$1,016 M in the Results of Operation (RO) model was overstated by approx. \$8M as additional non-GRC items were mistakenly embedded in recorded depreciation. The correction to the RO Model will be completed at the next available opportunity

Name of Respondent	This Report Is:	Date of Report	Year/Period of
Southern California Gas Company	(1) <input checked="" type="checkbox"/> An Original (2) <input type="checkbox"/> A Resubmission	(Mo, Da, Yr) / /	End of 2025/Q4

Depreciation, Depletion and Amortization of Gas Plant (Accts 403, 404.1, 404.2, 404.3, 405) (Except Amortization of Acquisition Adjustments)

- Report in Section A the amounts of depreciation expense, depletion and amortization for the accounts indicated and classified according to the plant functional groups shown.
- Report in Section B, column (b) all depreciable or amortizable plant balances to which rates are applied and show a composite total. (If more desirable, report by plant account, subaccount or functional classifications other than those pre-printed in column (a). Indicate in a footnote the manner in which column (b) balances are

Section A. Summary of Depreciation, Depletion, and Amortization Charges

Line No.	Functional Classification (a)	Depreciation Expense (Account 403) (b)	Amortization Expense for Asset Retirement Costs (Account 403.1) (c)	Amortization and Depletion of Producing Natural Gas Land and Land Rights (Account 404.1) (d)	Amortization of Underground Storage Land and Land Rights (Account 404.2) (e)
1	Intangible plant	31,918,940			
2	Production plant, manufactured gas				
3	Production and Gathering Plant				
4	Products extraction plant				
5	Underground Gas Storage Plant (footnote details)	83,136,018			42,791
6	Other storage plant				
7	Base load LNG terminaling and processing plant				
8	Transmission Plant	160,461,394			
9	Distribution plant	427,259,627			
10	General Plant (footnote details)	306,176,219			
11	Common plant-gas				
12	Total	1,008,952,198			42,791

Name of Respondent Southern California Gas Company	This Report Is: (1) <input checked="" type="checkbox"/> An Original (2) <input type="checkbox"/> A Resubmission	Date of Report (Mo, Da, Yr) / /	Year/Period of End of 2025/Q4
---	---	---------------------------------------	----------------------------------

Depreciation, Depletion and Amortization of Gas Plant (Accts 403, 404.1, 404.2, 404.3, 405) (Except Amortization of Acquisition Adjustments) (continued)

obtained. If average balances are used, state the method of averaging used. For column (c) report available information for each plant functional classification listed in column (a). If composite depreciation accounting is used, report available information called for in columns (b) and (c) on this basis. Where the unit-of-production method is used to determine depreciation charges, show in a footnote any revisions made to estimated gas reserves.

3. If provisions for depreciation were made during the year in addition to depreciation provided by application of reported rates, state in a footnote the amounts and nature of the provisions and the plant items to which related.

Section A. Summary of Depreciation, Depletion, and Amortization Charges

Line No.	Amortization of Other Limited-term Gas Plant (Account 404.3) (f)	Amortization of Other Gas Plant (Account 405) (g)	Total (b to g) (h)	Functional Classification (a)	FERC FORM Recon above
1	8,830,407		40,749,347	Intangible plant	
2				Production plant, manufactured gas	
3				Production and Gathering Plant	
4				Products extraction plant	
5			83,178,809	Underground Gas Storage Plant (footnote details)	
6				Other storage plant	
7				Base load LNG terminaling and processing plant	
8			160,461,394	Transmission Plant	
9			427,259,627	Distribution plant	
10			306,176,219	General Plant (footnote details)	
11				Common plant-gas	
12	8,830,407		1,017,825,396	Total	

RO Model Depreciation Output

SoCalGas
 Depreciation Expense
 (Thousands of Dollars)

	2025	2026	2027	2028
Underground Storage	82,890	93,928	104,698	126,431
Transmission	159,442	170,617	181,970	216,871
Distribution	426,820	440,335	462,453	531,262
General Plant	346,926	386,516	406,480	438,329
Total Depreciation	1,016,078	1,091,396	1,155,600	1,312,894

rbSCGPlantSum
 Depreciation

Note:: SoCalGas discovered that the 2025 depreciation expense of approx. \$1,016 M in the Results of Operation (RO) model was overstated by approx. \$8M as additional non-GRC items were mistakenly embedded in recorded depreciation. The correction to the RO Model will be completed at the next available opportunity.

R O Model Forecast Year Depreciation Parameters and Rates

SOCALGAS
 ANNUAL DEPRECIATION ACCRUAL RATE CALCULATION FOR 2026-2027
 STRAIGHT LINE REMAINING LIFE METHOD
 BALANCES AS OF DECEMBER 31, 2025
 USING CURRENTLY AUTHORIZED NET SALVAGE RATES AND REMAINING LIVES
 (Thousands of Dollars)

ASSET ID	ACCOUNT NUMBER	DESCRIPTION	RECORDED GROSS PLANT AS OF 12/31/25	ESTIMATED FUTURE NET SALVAGE %	ESTIMATED FUTURE NET SALVAGE AMOUNT	RECORDED DEPRECIATION RESERVE AS OF 12/31/25	NET BALANCE	TOTAL SERVICE LIFE ORG GRP (YRS)	AVERAGE REMAIN LIFE (YRS)	TOTAL ANNUAL ACCRUAL AMOUNT	ACCRAAL PERCENT
30	351	<u>UNDERGROUND STORAGE BUILDING</u> STRUCTURES & IMPROVEMENTS	206,954	(70)	(144,868)	43,486	308,336	48	41.4	7,445	3.60%
		<u>UNDERGROUND STORAGE DEPRECIABLE</u>									
	350.31	STORAGE RIGHTS	1,731	0	0	413	1,318	40	30.7	43	2.48%
	350.40	RIGHTS-OF-WAY	20	0	0	15	5	40	10.6	0	2.24%
	352	WELLS	830,229	(70)	(581,160)	(248,480)	1,659,869	49	41.4	40,107	4.83%
	353	LINES	270,530	(40)	(108,212)	33,729	345,013	54	45.8	7,527	2.78%
	354	COMPRESSOR STATION EQUIPMENT	640,048	(15)	(96,007)	113,104	622,950	41	35.2	17,676	2.76%
	355	MEASURING & REGULATING EQUIPMENT	35,641	5	1,782	6,810	26,949	22	18.9	1,424	4.00%
	356	PURIFICATION EQUIPMENT	184,909	(30)	(55,473)	105,237	135,145	39	23.9	5,651	3.06%
	357	OTHER EQUIPMENT	172,640	(100)	(172,640)	43,373	301,908	37	31.5	9,578	5.55%
40		TOTAL UNDERGROUND STORAGE DEPRECIABLE	2,135,748		(1,011,710)	54,302	3,093,157			82,008	3.84%
		TOTAL UNDERGROUND STORAGE	2,342,702		(1,156,578)	97,788	3,401,492			89,452	3.82%
80	366	<u>TRANSMISSION BUILDING</u> STRUCTURES & IMPROVEMENTS	350,628	(40)	(140,251)	44,084	446,794	47	42.0	10,626	3.03%
		<u>TRANSMISSION DEPRECIABLE</u>									
	365.29	RIGHTS-OF-WAY	122,519	0	0	26,119	96,400	40	31.4	3,066	2.50%
	367	MAINS	4,208,896	(60)	(2,525,337)	1,017,416	5,716,816	64	52.7	108,543	2.58%
	368	COMPRESSOR STATION EQUIPMENT	752,426	(15)	(112,864)	144,606	720,684	50	42.9	16,781	2.23%
	369	MEASURING & REGULATING EQUIPMENT	510,947	(50)	(255,424)	62,057	694,214	46	40.1	17,058	3.34%
	370	COMMUNICATION EQUIPMENT	156,443	0	0	45,951	110,492	15	10.0	11,080	7.08%
	371	OTHER EQUIPMENT	53,417	(10)	(5,342)	10,182	48,577	21	17.9	2,714	5.08%
70		TOTAL TRANSMISSION DEPRECIABLE	5,804,548		(2,698,967)	1,326,332	7,377,182			159,242	2.74%
		TOTAL TRANSMISSION	6,155,175		(3,039,218)	1,370,417	7,823,976			169,899	2.76%
90	375	<u>DISTRIBUTION BUILDING</u> STRUCTURES & IMPROVEMENTS	511,787	(10)	(51,179)	106,652	456,314	40	31.8	14,370	2.81%
		<u>DISTRIBUTION DEPRECIABLE</u>									
	374.20	LAND RIGHTS	2,729	0	0	1,427	1,302	40	19.1	68	2.50%
	376	MAINS	7,552,720	(80)	(6,042,176)	3,453,290	10,141,606	68	52.8	192,147	2.54%
	378	MEASURING & REGULATING EQUIPMENT	275,500	(95)	(261,725)	116,410	420,815	47	38.9	10,813	3.92%
	380	SERVICES	4,559,095	(115)	(5,242,959)	2,542,068	7,259,996	67	52.0	139,591	3.06%
	381	METERS	767,245	5	38,362	304,012	424,870	25	15.4	27,664	3.61%
	381.15	MODULES	330,385	0	0	161,693	168,691	20	9.6	17,537	5.31%
	382	METER INSTALLATIONS	591,602	(10)	(59,160)	240,627	410,135	30	20.2	20,267	3.43%
	382.15	MODULE INSTALLATIONS	146,125	0	0	75,627	70,198	20	9.1	7,752	5.30%
	382.60	METER INSTALLATIONS - OTHER	10,225	0	0	5,630	4,595	15	7.6	604	5.90%
	383	HOUSE REGULATORS	213,640	5	10,682	104,219	98,739	33	17.0	5,800	2.72%
	387.00	OTHER EQUIPMENT	85,769	5	4,288	40,258	41,223	21	14.7	2,799	3.28%
100		TOTAL DISTRIBUTION DEPRECIABLE	14,535,035		(11,552,687)	7,045,562	19,042,160			425,042	2.92%
		TOTAL DISTRIBUTION	15,046,822		(11,603,866)	7,152,213	19,498,475			439,411	2.92%

rbSCGDataInput
 DepRatesFY

R O Model Forecast Year Depreciation Parameters and Rates

SOCALGAS
 ANNUAL DEPRECIATION ACCRUAL RATE CALCULATION FOR 2026-2027
 STRAIGHT LINE REMAINING LIFE METHOD
 BALANCES AS OF DECEMBER 31, 2025
 USING CURRENTLY AUTHORIZED NET SALVAGE RATES AND REMAINING LIVES
 (Thousands of Dollars)

ASSET ID	ACCOUNT NUMBER	DESCRIPTION	RECORDED GROSS PLANT AS OF 12/31/25	ESTIMATED FUTURE NET SALVAGE %	ESTIMATED FUTURE NET SALVAGE AMOUNT	RECORDED DEPRECIATION RESERVE AS OF 12/31/25	NET BALANCE	TOTAL SERVICE LIFE ORG GRP (YRS)	AVERAGE REMAIN LIFE (YRS)	TOTAL ANNUAL ACCRUAL AMOUNT	ACCURUAL PERCENT
GENERAL PLANT BUILDING											
	390.00	STRUCTURES & IMPROVEMENTS	244,944	(15)	(36,727)	165,915	115,655	33	22.2	5,212	2.13%
	390.10	STRUCTURES & IMPROVEMENTS-GCT	32,797	(15)	(4,919)	33,855	3,861	15	0.7	5,148	15.70%
	390.20	SCG SOLAR & FUEL CELL ASSETS	11,944	(15)	(1,792)	1,440	12,295	33	29.8	412	3.45%
	390.30	Pico Rivera Leasehold Improv	2,937	(80)	(2,350)	77	5,210	11	10.9	477	16.24%
120		TOTAL GENERAL PLANT BUILDINGS	292,521		(45,787)	201,288	137,021			11,249	3.85%
CAPITAL TOOLS											
	394.13/394.20	SHOP & GARAGE EQUIPMENT	11,259	0	0	1,107	10,153	29	23.3	435	3.88%
	394.19	LARGE PORTABLE TOOLS	173,949	0	0	46,417	127,533	24	17.1	7,446	4.28%
	396.10	CONSTRUCTION EQUIPMENT	0	25	0	0	0	12	0.0	0	0.00%
130		TOTAL CAPITAL TOOLS	185,209		0	47,523	137,685			7,881	4.26%
COMPUTER HARDWARE & SOFTWARE											
	391.20	COMPUTER HARDWARE	216,826	0	0	94,959	121,867	5	2.9	42,463	19.58%
210	391.30/303.3	SOFTWARE DEV. 3 year avg. service life	283,469	0	0	99,384	184,105	3	2.1	88,659	31.28%
	391.35/303.1	SOFTWARE DEV. 5 year avg. service life	57,003	0	0	31,878	25,126	5	2.2	11,357	19.92%
220	391.40/303.4	SOFTWARE DEV. 6 year avg. service life	1,042,329	0	0	417,581	624,769	6	3.7	169,235	16.24%
230	391.50/303.5	SOFTWARE DEV. 10 year avg. service life	15,287	0	0	10,146	5,140	10	3.4	1,530	10.01%
235	391.55/303.55	SOFTWARE DEV. 15 year avg. service life	57,073	0	0	9,214	47,859	15	12.5	3,814	6.68%
240	391.60	SOFTWARE DEV. 20 year avg. service life	1,429	0	0	382	1,047	20	14.6	72	5.02%
		TOTAL COMPUTER HARDWARE & SOFTWARE	1,673,416		0	663,503	1,009,912			317,130	18.95%
COMMUNICATIONS											
140	397.00	COMMUNICATION EQUIPMENT	243,555	0	0	102,832	140,723	15	8.4	16,657	6.84%
150	397.10	GENERAL EQUIPMENT EQUIP: 5 yr srv life	68,255	0	0	38,899	29,356	5	2.0	14,326	20.99%
160	397.20	PBX & OTHER VOICE EQUIP: 7 yr srv life	6,332	0	0	2,812	3,520	7	3.6	964	15.23%
170	397.30	MICROWAVE&RADIO EQUIP:10 yr srv life	18,029	0	0	4,746	13,282	10	7.0	1,897	10.52%
180	397.40	COMMUNICATION STRUCTURE	8,529	(5)	(426)	2,726	6,229	15	10.2	609	7.14%
		TOTAL COMMUNICATIONS	344,699		(426)	152,015	193,111			34,453	10.00%
GENERAL PLANT MISCELLANEOUS											
	391.10	OFFICE FURNITURE & EQUIPMENT	36,521	0	0	4,194	32,327	14	12.0	2,701	7.40%
	399.20	LAND RIGHTS	74	0	0	51	23	40	12.4	2	2.50%
	393.00	STORES EQUIPMENT	292	0	0	112	180	20	13.5	13	4.58%
	392.00	TRANSPORTATION EQUIPMENT	2,377	5	119	670	1,588	7	4.5	355	14.92%
	395.00	LABORATORY EQUIPMENT	10,955	0	0	1,942	9,013	25	19.7	458	4.18%
	397.55	POLES AMI	19,035	0	0	5,288	13,747	40	28.8	477	2.50%
	398.00	MISCELLANEOUS EQUIPMENT	2,054	0	0	142	1,912	20	15.3	125	6.08%
190		TOTAL MISCELLANEOUS	71,309		119	12,400	58,790			4,130	5.79%
		TOTAL DEPRECIABLE PLANT	2,274,633		(308)	875,442	1,399,499			363,595	15.98%
		TOTAL PLANT (INCLUDING BUILDING)	2,567,154		(46,095)	1,076,730	1,536,520			374,844	14.60%
		TOTAL UTILITY	26,111,853		(15,845,757)	9,697,147	32,260,463			1,073,576	4.11%

rbSCGDataInput
 DepRatesFY

SOCALGAS
 ANNUAL DEPRECIATION ACCRUAL RATE CALCULATION FOR 2028
 STRAIGHT LINE REMAINING LIFE METHOD
 BALANCES AS OF DECEMBER 31, 2025
 USING PROPOSED NET SALVAGE RATES AND REMAINING LIVES
 (Thousands of Dollars)

ASSET ID	ASSET CLASS	DESCRIPTION	RECORDED GROSS PLANT AS OF 12/31/25	PROPOSED SALVAGE RATE ESTIMATED FUTURE NET SALVAGE		RECORDED DEPRECIATION RESERVE AS OF 12/31/25	NET BALANCE	TOTAL SERVICE LIFE ORG GRP (YRS)	AVERAGE REMAIN LIFE (YRS)	TOTAL ANNUAL ACCRUAL	
				%	AMOUNT					ACCRUAL AMOUNT	ACCRUAL PERCENT
30	351	<u>UNDERGROUND STORAGE BUILDING</u> STRUCTURES & IMPROVEMENTS	206,954	(70)	(144,868)	43,498	308,336	51	44.4	6,947	3.36%
		<u>UNDERGROUND STORAGE DEPRECIABLE</u>									
350.31		STORAGE RIGHTS	1,731	0	0	413	1,318	50	44.7	29	1.70%
350.40		RIGHTS-OF-WAY	20	0	0	15	5	50	20.7	0	1.15%
352		WELLS	830,229	(95)	(788,717)	(248,480)	1,867,426	49	41.4	45,122	5.43%
353		LINES	270,530	(65)	(175,845)	33,729	412,645	50	41.6	9,930	3.67%
354		COMPRESSOR STATION EQUIPMENT	640,048	(40)	(256,019)	113,104	782,962	41	35.2	22,217	3.47%
355		MEASURING & REGULATING EQUIPMENT	35,641	(20)	(7,128)	6,910	35,859	35	30.4	1,178	3.31%
356		PURIFICATION EQUIPMENT	184,909	(55)	(101,700)	105,237	181,373	44	28.5	6,356	3.44%
357		OTHER EQUIPMENT	172,640	(100)	(172,640)	43,373	301,908	38	33.2	9,094	5.27%
40		TOTAL UNDERGROUND STORAGE DEPRECIABLE	2,135,748		(1,502,050)	54,302	3,583,496			93,927	4.40%
		TOTAL UNDERGROUND STORAGE	2,342,702		(1,646,917)	97,788	3,891,831			100,874	4.31%
60	366	<u>TRANSMISSION BUILDING</u> STRUCTURES & IMPROVEMENTS	350,628	(65)	(227,908)	44,084	534,451	47	41.6	12,834	3.66%
		<u>TRANSMISSION DEPRECIABLE</u>									
365.29		RIGHTS-OF-WAY	122,519	0	0	26,119	96,400	40	31.4	3,066	2.50%
367		MAINS	4,162,249	(85)	(3,537,912)	1,016,769	6,683,393	70	59.3	112,679	2.71%
367.60		TRANS GTSR Hydro Test Costs	46,646	0	0	648	45,998	59	57.9	794	1.70%
368		COMPRESSOR STATION EQUIPMENT	752,426	(40)	(300,971)	144,606	908,790	48	41.0	22,178	2.95%
369		MEASURING & REGULATING EQUIPMENT	510,847	(75)	(383,135)	82,057	811,926	46	40.1	20,242	3.96%
370		COMMUNICATION EQUIPMENT	156,443	(10)	(15,644)	45,951	126,136	15	10.0	12,649	8.09%
371		OTHER EQUIPMENT	52,932	(10)	(5,293)	10,098	48,127	20	16.1	2,997	5.66%
371.1		Transmission Capital Tools	485	0	0	85	401	10	7.8	52	10.82%
70		TOTAL TRANSMISSION DEPRECIABLE	5,804,548		(4,242,955)	1,326,332	8,721,171			174,656	3.01%
		TOTAL TRANSMISSION	6,155,175		(4,470,863)	1,370,417	9,255,622			187,490	3.05%
90	375	<u>DISTRIBUTION BUILDING</u> STRUCTURES & IMPROVEMENTS	511,787	(20)	(102,357)	106,652	507,493	47	36.9	13,758	2.69%
		<u>DISTRIBUTION DEPRECIABLE</u>									
374.20		LAND RIGHTS	2,729	0	0	1,427	1,302	70	49.0	27	0.97%
376		MAINS	7,526,323	(105)	(7,902,639)	3,452,330	11,976,632	68	52.6	227,495	3.02%
376.60		Distrib GTSR Hydro Test Costs	26,397	0	0	959	25,437	53	51.4	495	1.87%
378		MEASURING & REGULATING EQUIPMENT	275,500	(120)	(330,600)	116,410	499,690	47	38.0	12,876	4.67%
380		SERVICES	4,559,095	(140)	(6,382,733)	2,542,068	8,399,759	67	52.0	161,505	3.54%
381		METERS	767,245	2	15,345	304,012	447,888	40	25.5	17,571	2.29%
381.15		MODULES	330,385	0	0	161,693	168,691	20	9.6	17,537	5.31%
382		METER INSTALLATIONS	591,802	0	0	240,627	350,975	40	29.6	11,850	2.00%
382.15		MODULE INSTALLATIONS	146,125	0	0	75,927	70,198	20	11.1	6,344	4.34%
382.60		METER INSTALLATIONS - OTHER	10,225	0	0	5,630	4,595	15	7.6	604	5.90%
383		HOUSE REGULATORS	213,640	2	4,273	104,219	105,148	40	23.3	4,509	2.11%
387		OTHER EQUIPMENT	85,769	(5)	(4,288)	40,258	49,800	20	13.6	3,655	4.26%
100		TOTAL DISTRIBUTION DEPRECIABLE	14,535,035		(14,600,643)	7,045,562	22,090,116			464,468	3.20%
		TOTAL DISTRIBUTION	15,046,822		(14,703,000)	7,152,213	22,597,609			478,226	3.18%

DepRatesTY
 rbSCGDataInput

R O Model Test Year Depreciation Parameters and Rates

SOCALGAS
 ANNUAL DEPRECIATION ACCRUAL RATE CALCULATION FOR 2028
 STRAIGHT LINE REMAINING LIFE METHOD
 BALANCES AS OF DECEMBER 31, 2025
 USING PROPOSED NET SALVAGE RATES AND REMAINING LIVES
 (Thousands of Dollars)

ASSET ID	ASSET CLASS	DESCRIPTION	RECORDED GROSS PLANT AS OF 12/31/25	PROPOSED SALVAGE RATE ESTIMATED FUTURE NET SALVAGE		RECORDED DEPRECIATION RESERVE AS OF 12/31/25	NET BALANCE	TOTAL SERVICE LIFE ORG GRP (YRS)	AVERAGE REMAIN LIFE (YRS)	TOTAL ANNUAL ACCRUAL	
				%	AMOUNT					ACCRUAL AMOUNT	ACCRUAL PERCENT
GENERAL PLANT BUILDING											
390.00		STRUCTURES & IMPROVEMENTS	244,844	(10)	(24,484)	165,915	103,413	43	33.9	3,046	1.24%
390.10		STRUCTURES & IMPROVEMENTS-GCT	32,797	(10)	(3,280)	33,855	2,221	2	1.5	1,481	4.52%
390.20		SCG SOLAR & FUEL CELL ASSETS	11,944	(5)	(597)	1,440	11,100	10	6.1	1,826	15.28%
390.25		Battery Storage Equipment	0	(5)	0	0	0	10	0.0	0	0.00%
390.30		Pico Rivera Leasehold Impr	2,937	(80)	(2,350)	77	5,210	11	10.5	496	16.89%
390.40		2 Cal Plaza HQ Leasehd Impr	0	(15)	0	0	0	16	0.0	0	0.00%
120		TOTAL GENERAL PLANT BUILDING	292,521		(30,711)	201,288	121,944			6,849	2.34%
CAPITAL TOOLS											
394.13/394.20		SHOP & GARAGE EQUIPMENT	11,259	0	0	1,107	10,153	10	5.7	1,781	15.82%
394.19		LARGE PORTABLE TOOLS	173,949	0	0	46,417	127,533	10	4.3	29,836	17.15%
396.10		CONSTRUCTION EQUIPMENT	0	25	0	0	0	12	0.0	0	0.00%
130		TOTAL CAPITAL TOOLS	185,209		0	47,523	137,685			31,617	17.07%
COMPUTER HARDWARE & SOFTWARE											
200 391.20		COMPUTER EQUIPMENT	216,826	0	0	94,959	121,867	5	2.9	42,463	19.58%
210 391.30/303.3		SOFTWARE DEV. 3 year avg. service life	283,469	0	0	99,364	184,105	3	2.0	90,948	32.08%
391.35/303.1		SOFTWARE DEV. 5 year avg. service life	57,003	0	0	31,878	25,126	5	2.3	10,989	19.28%
220 391.40/303.4		SOFTWARE DEV. 6 year avg. service life	1,042,329	0	0	417,561	624,769	6	3.7	168,943	16.21%
230 391.50/303.5		SOFTWARE DEV. 10 year avg. service life	15,287	0	0	10,146	5,140	10	3.4	1,494	9.77%
235 391.55/303.55		SOFTWARE DEV. 15 year avg. service life	57,073	0	0	9,214	47,859	15	12.7	3,777	6.62%
240 391.60		SOFTWARE DEV. 20 year avg. service life	1,429	0	0	382	1,047	20	14.7	71	4.99%
		TOTAL COMPUTER HARDWARE & SOFTWARE	1,673,416		0	663,503	1,009,912			318,685	19.04%
COMMUNICATIONS											
140 397.00		COMMUNICATION EQUIPMENT	243,555	0	0	102,832	140,723	15	8.4	16,657	6.84%
150 397.10		GENERAL EQUIPMENT EQUIP: 5 yr srv life	68,255	0	0	38,899	29,356	5	2.7	10,895	15.96%
160 397.20		PBX & OTHER VOICE EQUIP: 7 yr srv life	6,332	0	0	2,812	3,520	7	4.6	757	11.96%
170 397.30		MICROWAVE&RADIO EQUIP:10 yr srv life	18,029	0	0	4,746	13,282	10	5.6	2,356	13.07%
180 397.40		COMMUNICATION STRUCTURE	8,529	(5)	(426)	2,726	6,229	25	20.2	308	3.61%
		TOTAL COMMUNICATIONS	344,699		(426)	152,015	193,111			30,974	8.99%
GENERAL PLANT MISCELLANEOUS											
391.10		OFFICE FURNITURE & EQUIPMENT	36,521	0	0	4,194	32,327	20	18.0	1,791	4.90%
399.20		LAND RIGHTS	74	0	0	51	23	50	20.5	1	1.51%
393.00		STORES EQUIPMENT	292	0	0	112	180	20	13.5	13	4.56%
392.00		TRANSPORTATION EQUIPMENT	1,668	10	167	508	994	9	6.5	152	9.09%
392.30		Transport Equip - Drones	709	0	0	163	546	7	5.4	102	14.36%
395.00		LABORATORY EQUIPMENT	10,955	0	0	1,942	9,013	20	14.7	615	5.61%
397.55		POLES AMI	19,035	(25)	(4,759)	5,288	18,506	40	28.8	642	3.37%
398.00		MISCELLANEOUS EQUIPMENT	2,054	0	0	142	1,912	10	5.9	326	15.85%
190		TOTAL MISCELLANEOUS	71,309		(4,562)	12,400	63,501			3,641	5.11%
		TOTAL DEPRECIABLE PLANT	2,274,633		(5,018)	875,442	1,404,210			384,916	16.92%
		TOTAL PLANT (INCLUDING BUILDING)	2,567,154		(35,730)	1,076,730	1,526,154			391,765	15.26%
		TOTAL UTILITY	26,111,853		(20,856,510)	9,697,147	37,271,216			1,158,356	4.44%

rbSCGDataInput
 DepRatesTY