

Attachment 3

Land Use and Zoning Maps

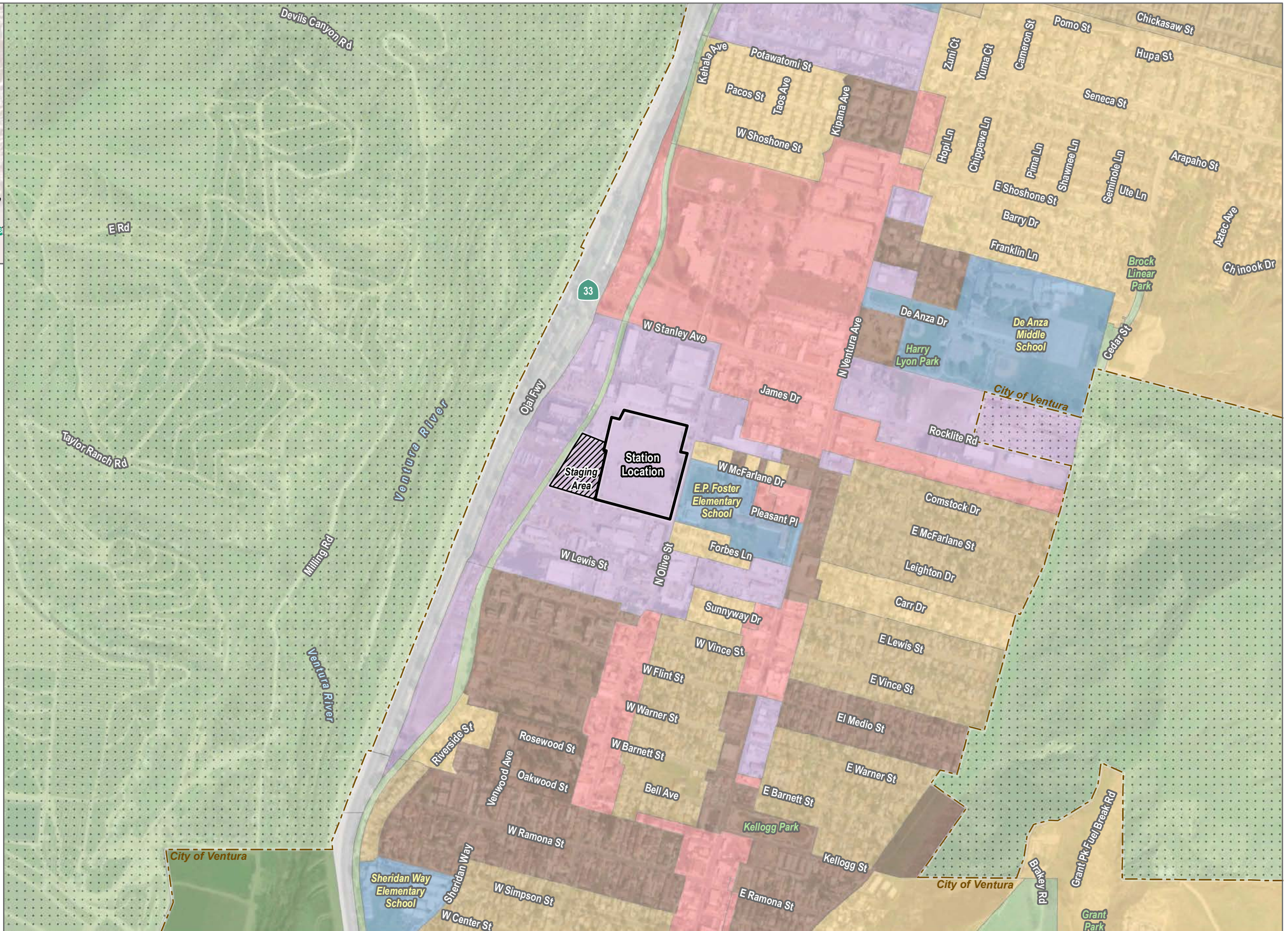

SOURCE: Esri and Digital Globe, Open Street Map

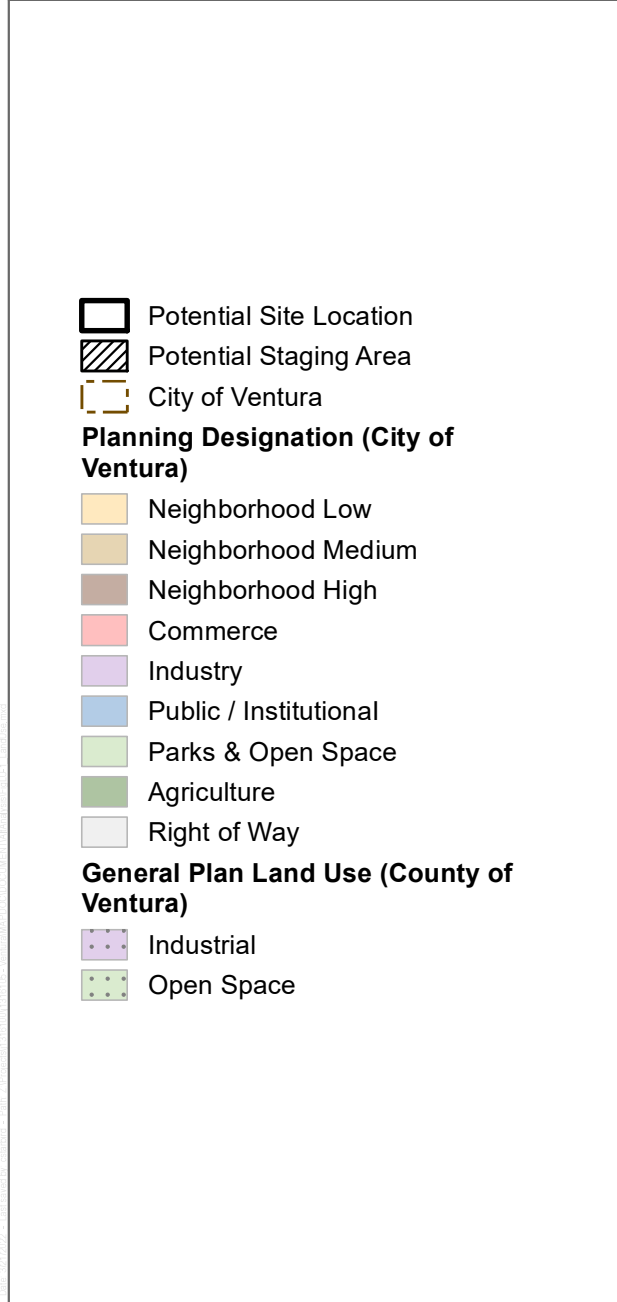
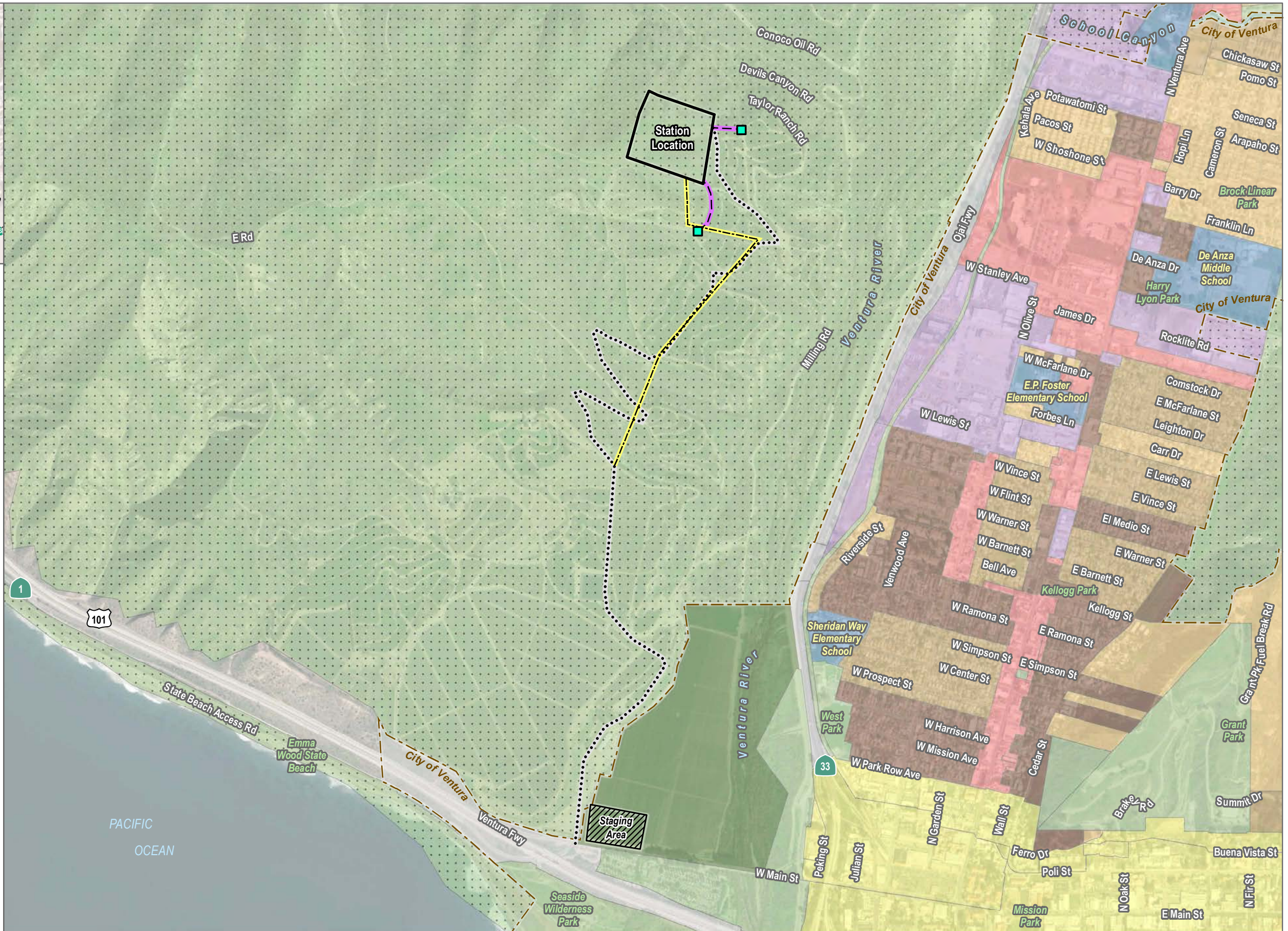

FIGURE LU-1A
 Land Use - Existing Site
 Ventura Compressor Station Modernization Project



- Potential Site Location
- Potential Staging Area
- Potential Tie-in
- Potential Electrical Interconnect*
- Potential Pipeline
- Potential Access Road**
- City of Ventura
- Planning Designation (City of Ventura)**
- Neighborhood Low
- Neighborhood Medium
- Neighborhood High
- Commerce
- Industry
- Public / Institutional
- Parks & Open Space
- Agriculture
- Specific Plan
- Right of Way
- General Plan Land Use (County of Ventura)**
- Industrial
- ECU-Open Space
- Open Space

* For hybrid option only
 ** Includes subterranean utilities



SOURCE: Esri and Digital Globe, Open Street Map



FIGURE LU-1B

Land Use - Avocado Site

Ventura Compressor Station Modernization Project



- Potential Site Location
 - Potential Staging Area
 - Potential Tie-in
 - Potential Depressurization Line
 - Potential Electrical Interconnect*
 - Potential Pipeline
 - Potential Access Road
 - City of Ventura
- Planning Designation (City of Ventura)**
- Neighborhood Low
 - Neighborhood Medium
 - Neighborhood High
 - Commerce
 - Industry
 - Public / Institutional
 - Parks & Open Space
 - Right of Way
- General Plan Land Use (County of Ventura)**
- Industrial
 - ECU-Open Space
 - Open Space

* For hybrid option only

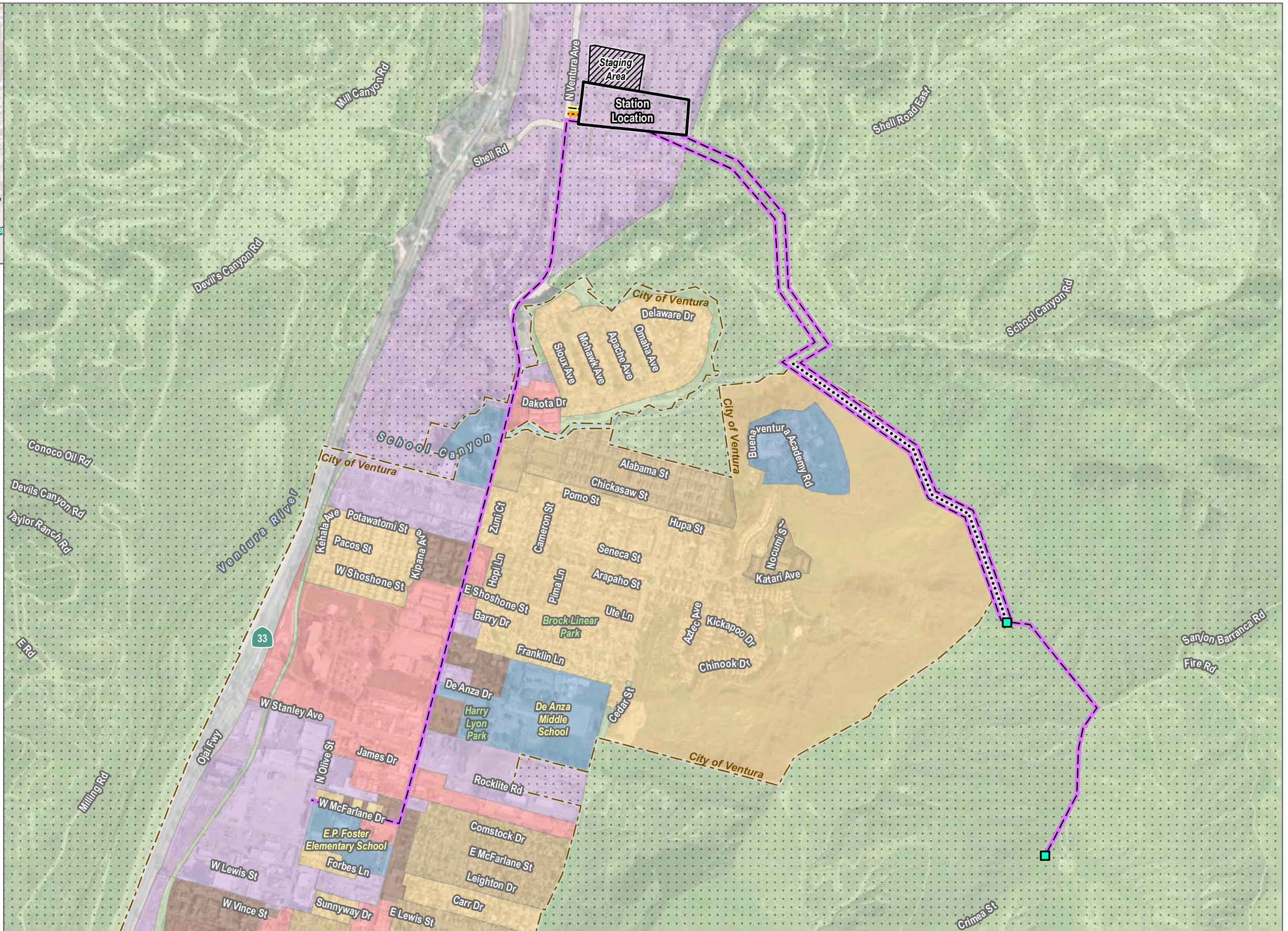

SOURCE: Esri and Digital Globe, Open Street Map



FIGURE LU-1C

Land Use - Ventura Steel Site

Ventura Compressor Station Modernization Project

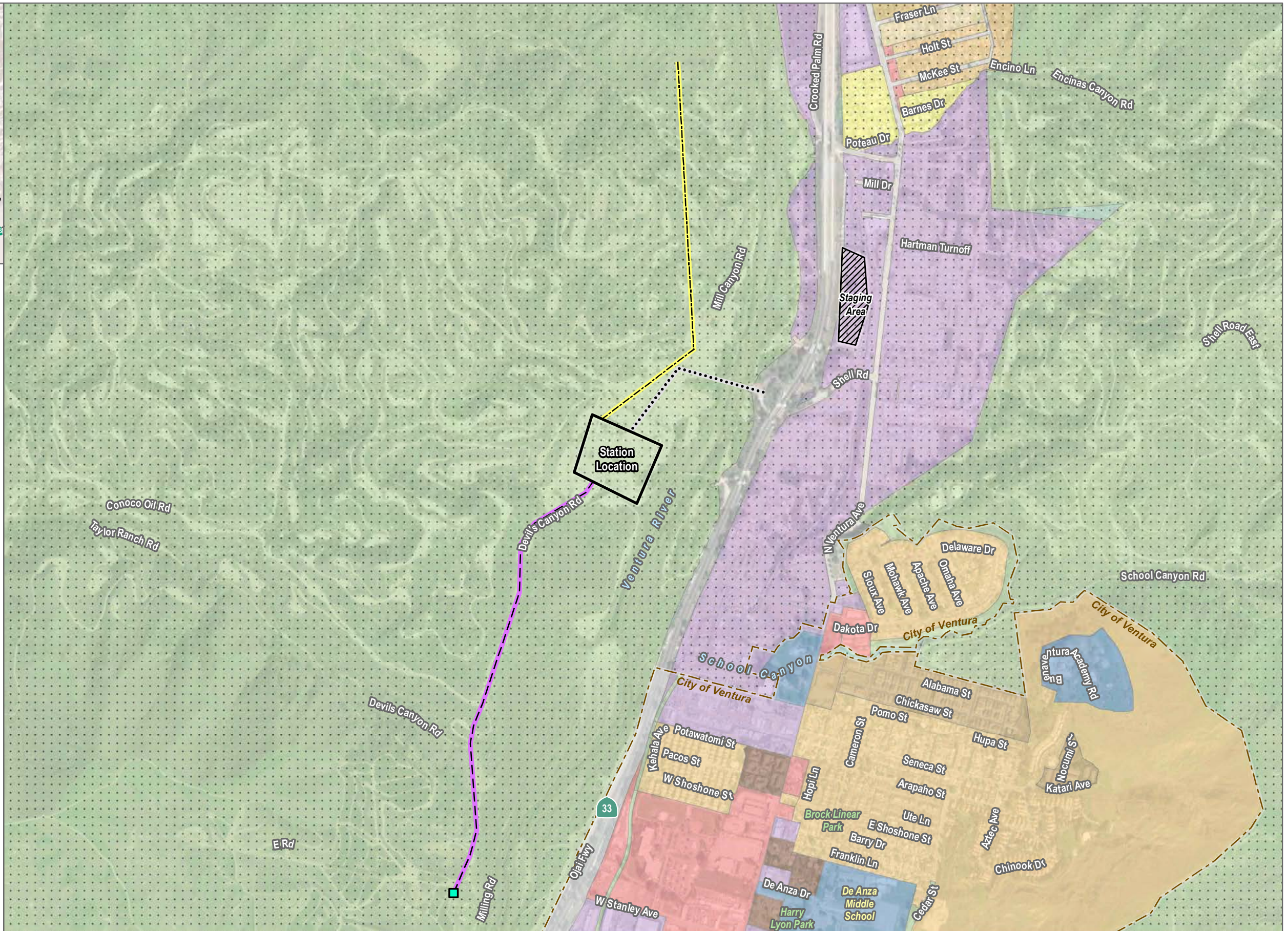
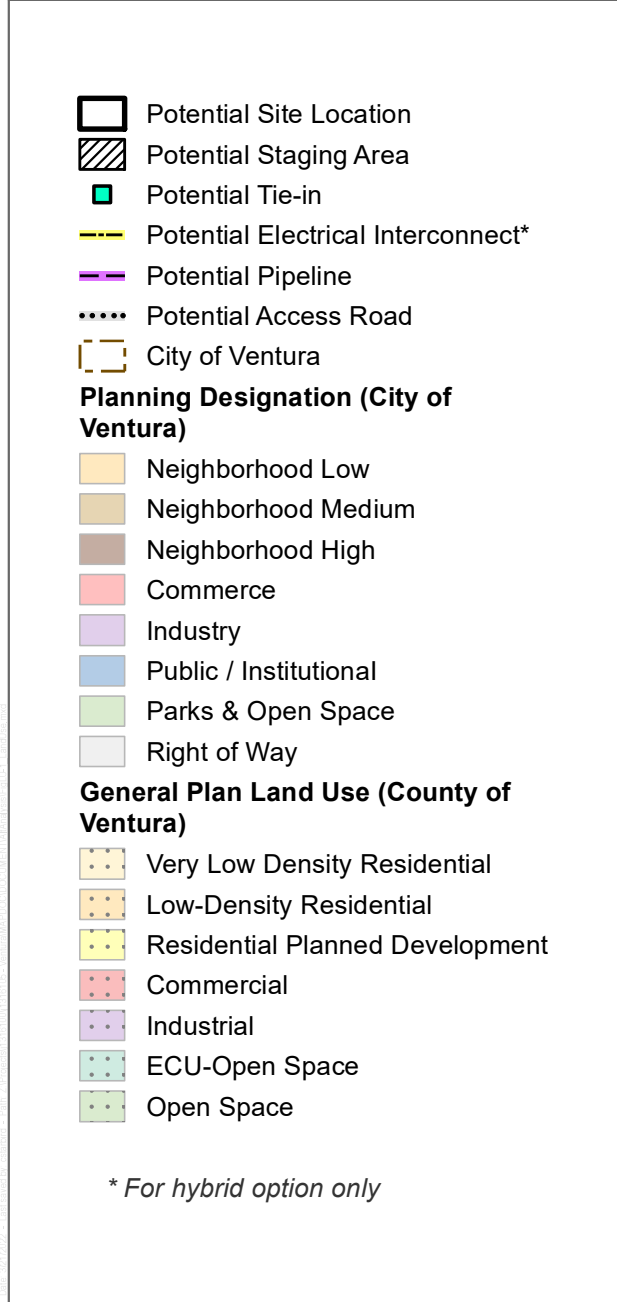

SOURCE: Esri and Digital Globe, Open Street Map











FIGURE LU-1D

Land Use - Devil's Canyon Road Site

Ventura Compressor Station Modernization Project



-  Potential Site Location
 -  Potential Staging Area
 -  Potential Tie-in
 -  Potential Depressurization Line
 -  Potential Electrical Interconnect*
 -  Potential Pipeline
 -  Potential Access Road**
 -  County Boundary
- General Plan Land Use (County of Ventura)**
-  Open Space

* For hybrid option only
 ** Includes subterranean utilities

SOURCE: Esri and Digital Globe, Open Street Map



FIGURE LU-1E

Land Use - County Line Site
 Ventura Compressor Station Modernization Project

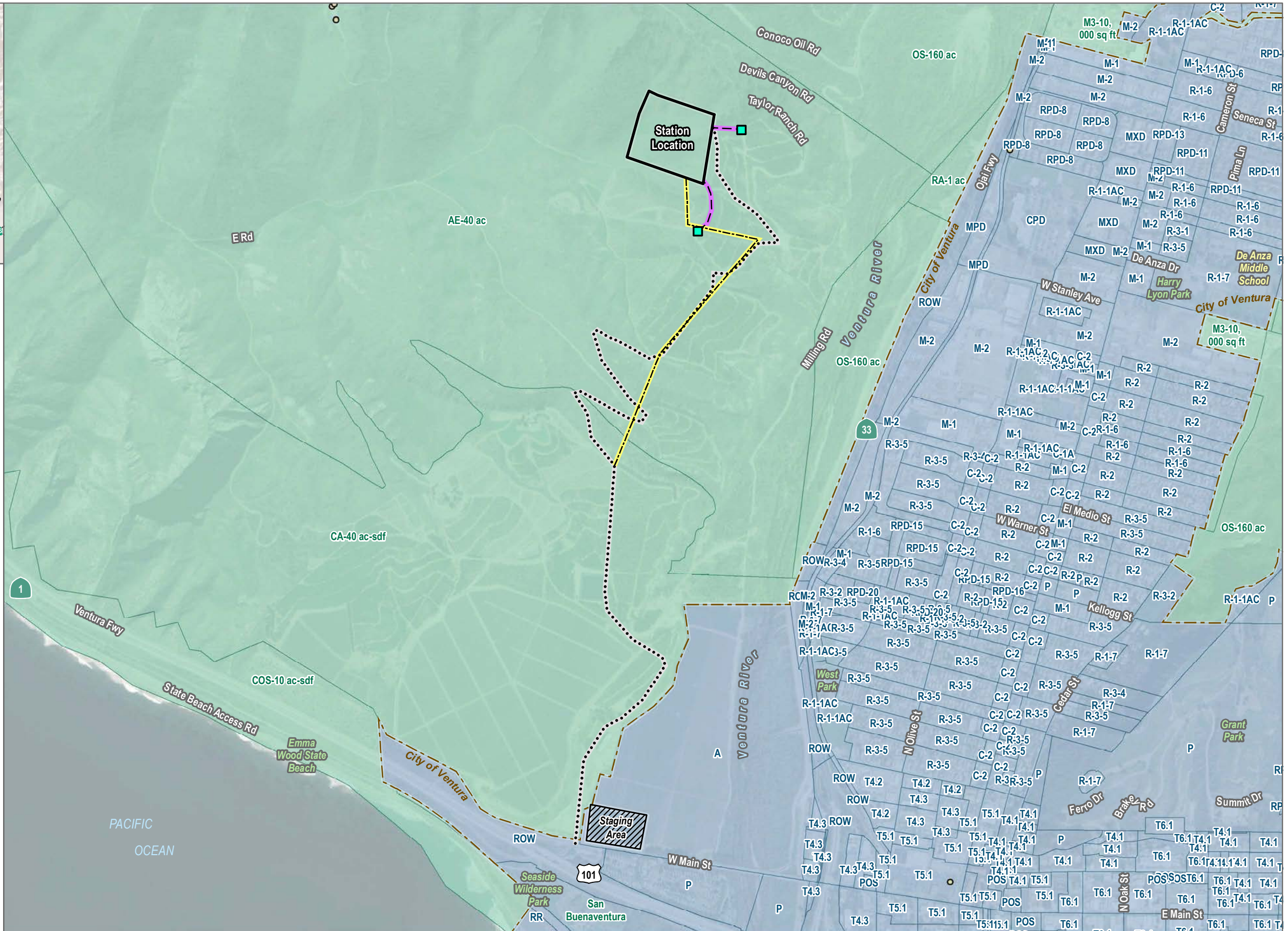

- Potential Site Location
- Potential Staging Area
- Potential Tie-in
- Potential Electrical Interconnect*
- Potential Pipeline
- Potential Access Road**
- Zoning Designation (City of Ventura)
- Zoning Designation (County of Ventura)
- City of Ventura
- Existing Oil Well Location

* For hybrid option only
 ** Includes subterranean utilities

SOURCE: Esri and Digital Globe, Open Street Map



FIGURE LU-2B

Zoning - Avocado Site

Ventura Compressor Station Modernization Project

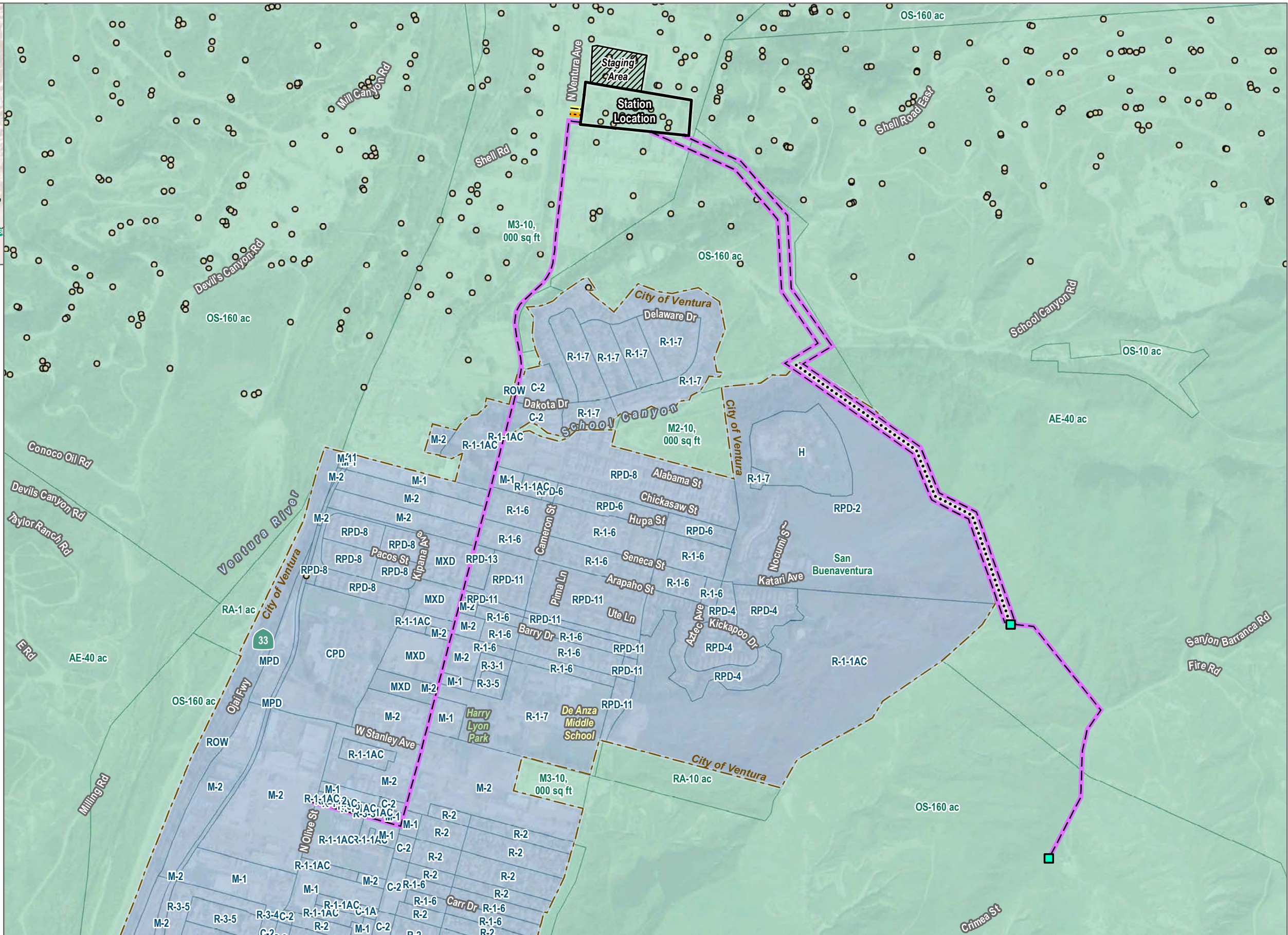

- Potential Site Location
- Potential Staging Area
- Potential Tie-in
- Potential Depressurization Line
- Potential Electrical Interconnect*
- Potential Pipeline
- Potential Access Road
- Zoning Designation (City of Ventura)
- Zoning Designation (County of Ventura)
- City of Ventura
- Existing Oil Well Location

* For hybrid option only

SOURCE: Esri and Digital Globe, Open Street Map



FIGURE LU-2C
 Zoning - Ventura Steel Site
 Ventura Compressor Station Modernization Project

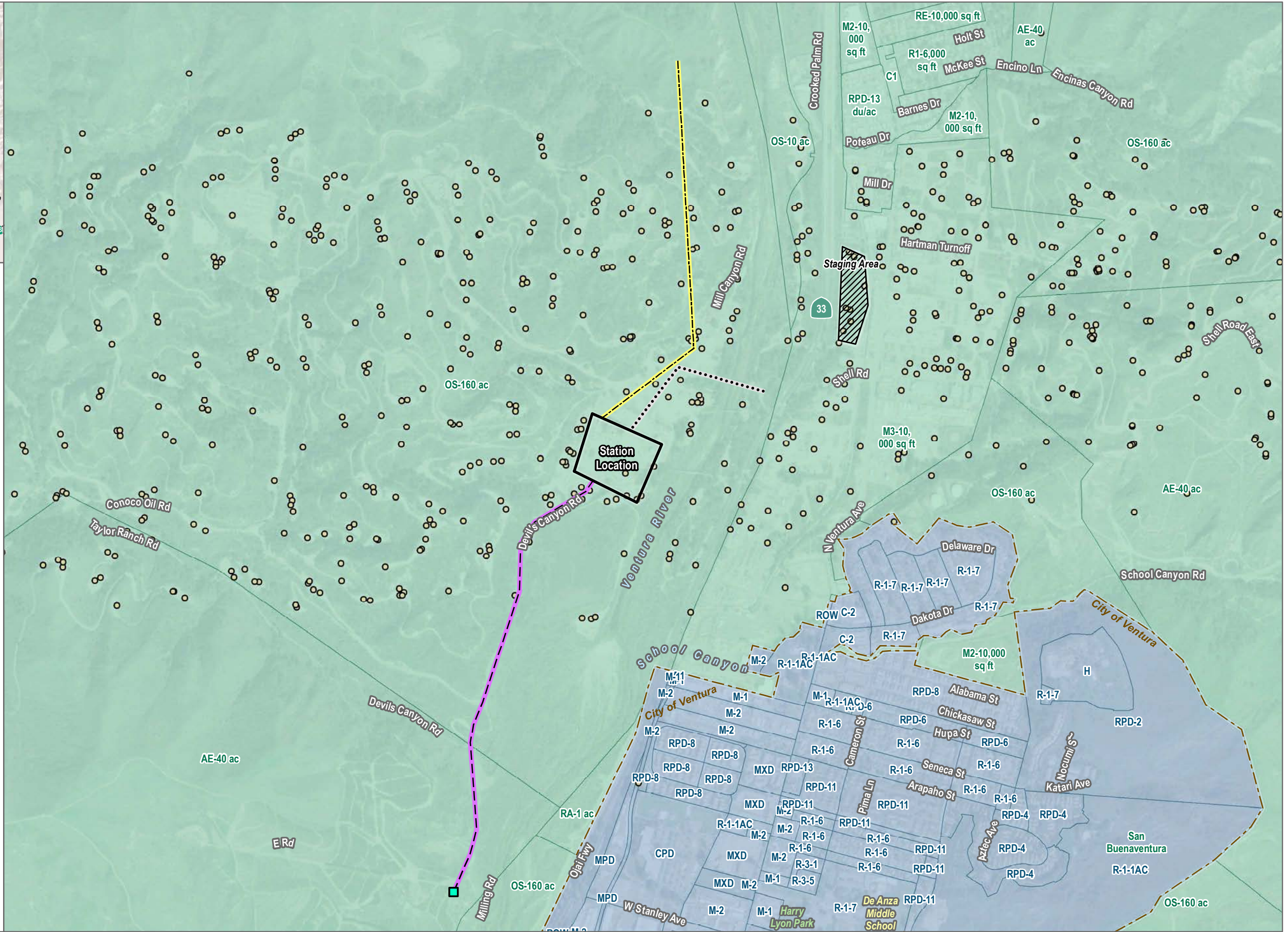

- Potential Site Location
- Potential Staging Area
- Potential Tie-in
- Potential Electrical Interconnect*
- Potential Pipeline
- Potential Access Road
- Zoning Designation (City of Ventura)
- Zoning Designation (County of Ventura)
- City of Ventura
- Existing Oil Well Location







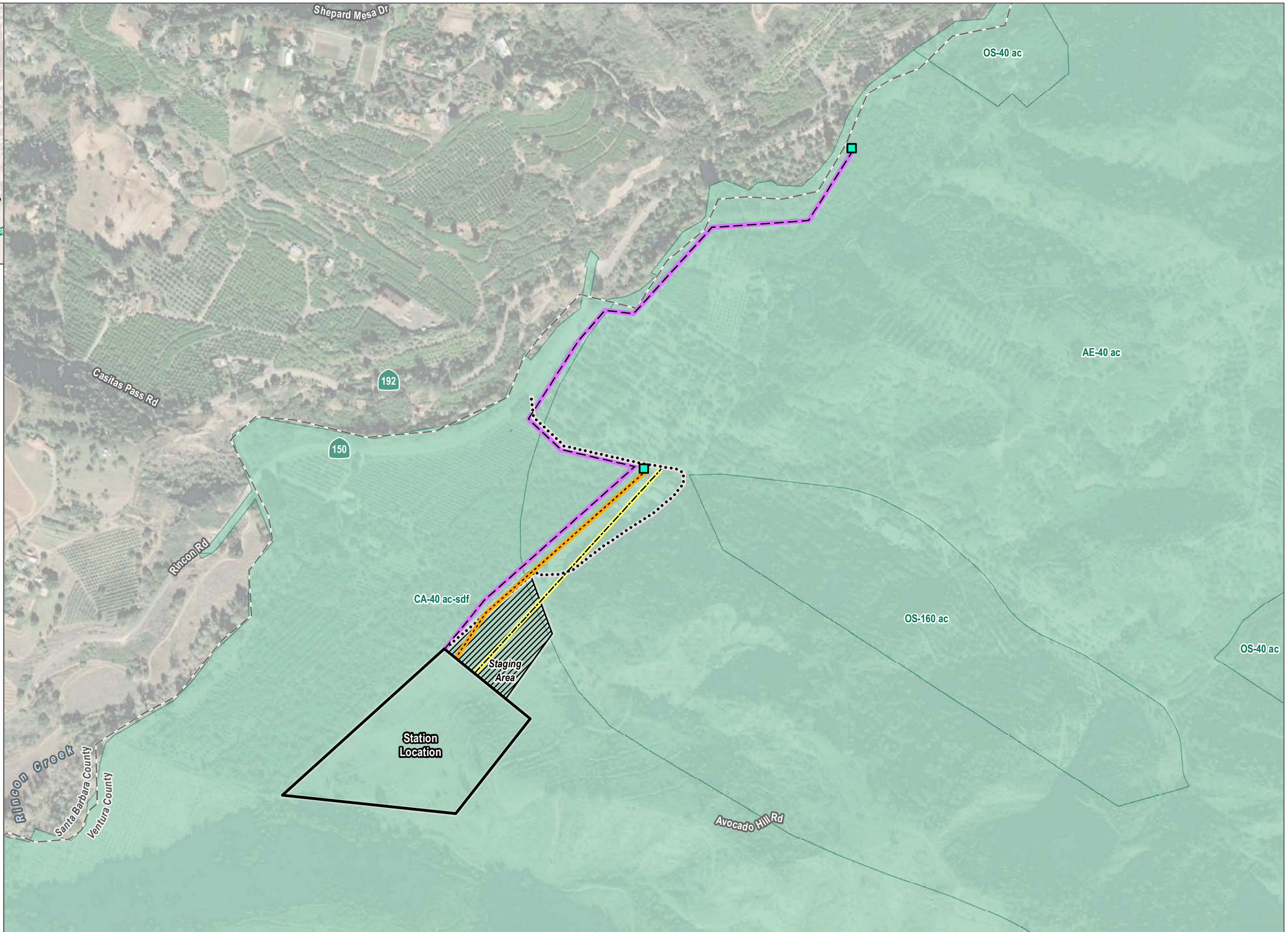

* For hybrid option only

SOURCE: Esri and Digital Globe, Open Street Map



FIGURE LU-2D
Zoning - Devil's Canyon Road Site
 Ventura Compressor Station Modernization Project



-  Potential Site Location
-  Potential Staging Area
-  Potential Tie-in
-  Potential Depressurization Line
-  Potential Electrical Interconnect*
-  Potential Pipeline
-  Potential Access Road**
-  County Boundary
-  Zoning Designation (County of Ventura)

* For hybrid option only
 ** Includes subterranean utilities

SOURCE: Esri and Digital Globe, Open Street Map



FIGURE LU-2E
 Zoning - County Line Site
 Ventura Compressor Station Modernization Project

Attachment 4

Natural Resources Analysis



Potential Site Location
 [Symbol] Potential Site Location

Potential Staging Area
 [Symbol] Potential Staging Area

City of Ventura
 [Symbol] City of Ventura

Critical Habitat

- [Symbol] southern steelhead (*Oncorhynchus mykiss*)
- [Symbol] southwestern willow flycatcher (*Empidonax traillii extimus*)

CNDDB Occurrences within 50 Years

- [Symbol] Animal (80m)
- [Symbol] Animal (non-specific)
- [Symbol] Animal (circular)
- [Symbol] Multiple (non-specific)
- [Symbol] Multiple (circular)

CNDDB Label Index

- 07: least Bell's vireo (*Vireo bellii pusillus*)
- 08: Mexican long-tongued bat (*Choeronycteris mexicana*)
- 09: monarch - California overwintering population (*Danaus plexippus* pop. 1)
- 11: Southern California Steelhead Stream (Southern California Steelhead Stream)
- 13: steelhead - southern California DPS (*Oncorhynchus mykiss irideus* pop. 10)
- 14: tidewater goby (*Eucyclogobius newberryi*)
- 15: tricolored blackbird (*Agelaius tricolor*)
- 18: western pond turtle (*Emys marmorata*)

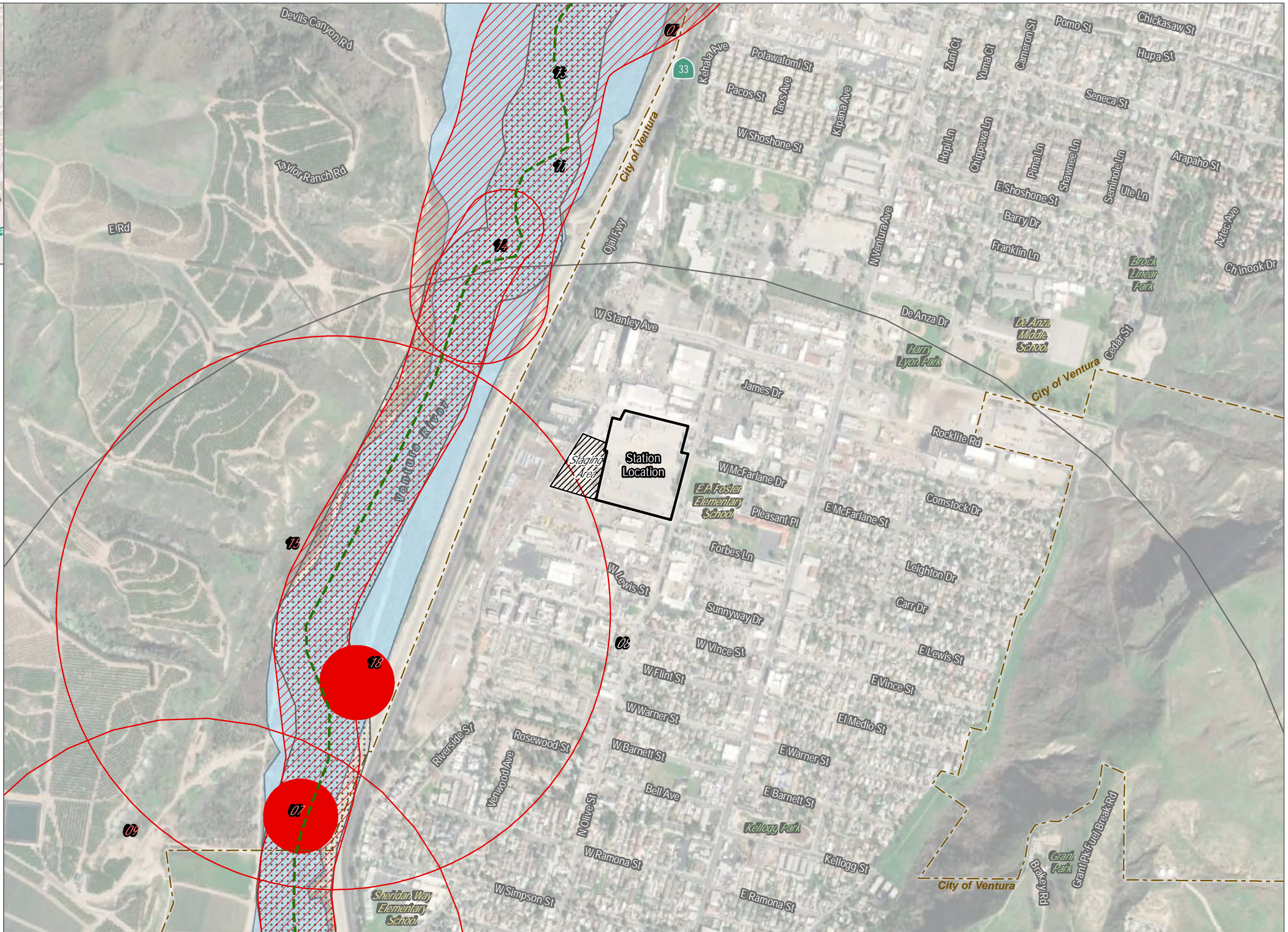

SOURCE: Esri and Digital Globe, Open Street Map



FIGURE NR-1A

CNDDB and Critical Habitat - Existing Site
 Ventura Compressor Station Modernization Project



- Potential Site Location
- Potential Staging Area
- Potential Tie-in
- Potential Electrical Interconnect*
- Potential Pipeline
- Potential Access Road**
- City of Ventura
- Critical Habitat**
- southern steelhead (*Oncorhynchus mykiss*)
- southwestern willow flycatcher (*Empidonax traillii extimus*)
- CNDDB Occurrences within 50 Years**
- Animal (80m)
- Animal (non-specific)
- Animal (circular)
- Multiple (non-specific)
- Multiple (circular)
- CNDDB Label Index**
- 02: burrowing owl (*Athene cucularia*)
- 07: least Bell's vireo (*Vireo bellii pusillus*)
- 08: Mexican long-tongued bat (*Choeronycteris mexicana*)
- 09: monarch - California overwintering population (*Danaus plexippus* pop. 1)
- 11: Southern California Steelhead Stream (Southern California Steelhead Stream)
- 13: steelhead - southern California DPS (*Oncorhynchus mykiss irideus* pop. 10)
- 14: tidewater goby (*Eucyclogobius newberryi*)
- 15: tricolored blackbird (*Agelaius tricolor*)
- 18: western pond turtle (*Emys marmorata*)

* For hybrid option only
 ** Includes subterranean utilities

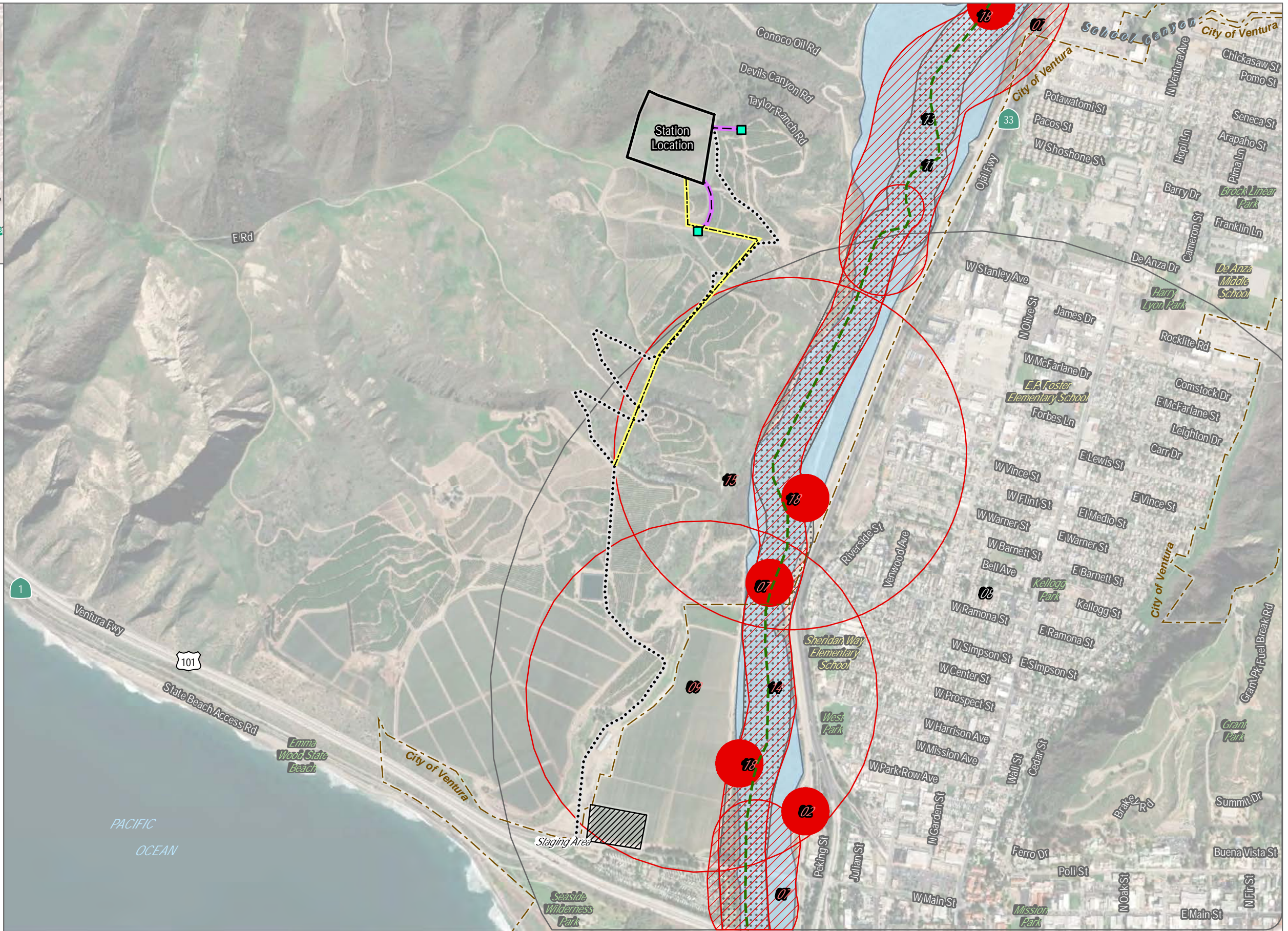

SOURCE: Esri and Digital Globe, Open Street Map

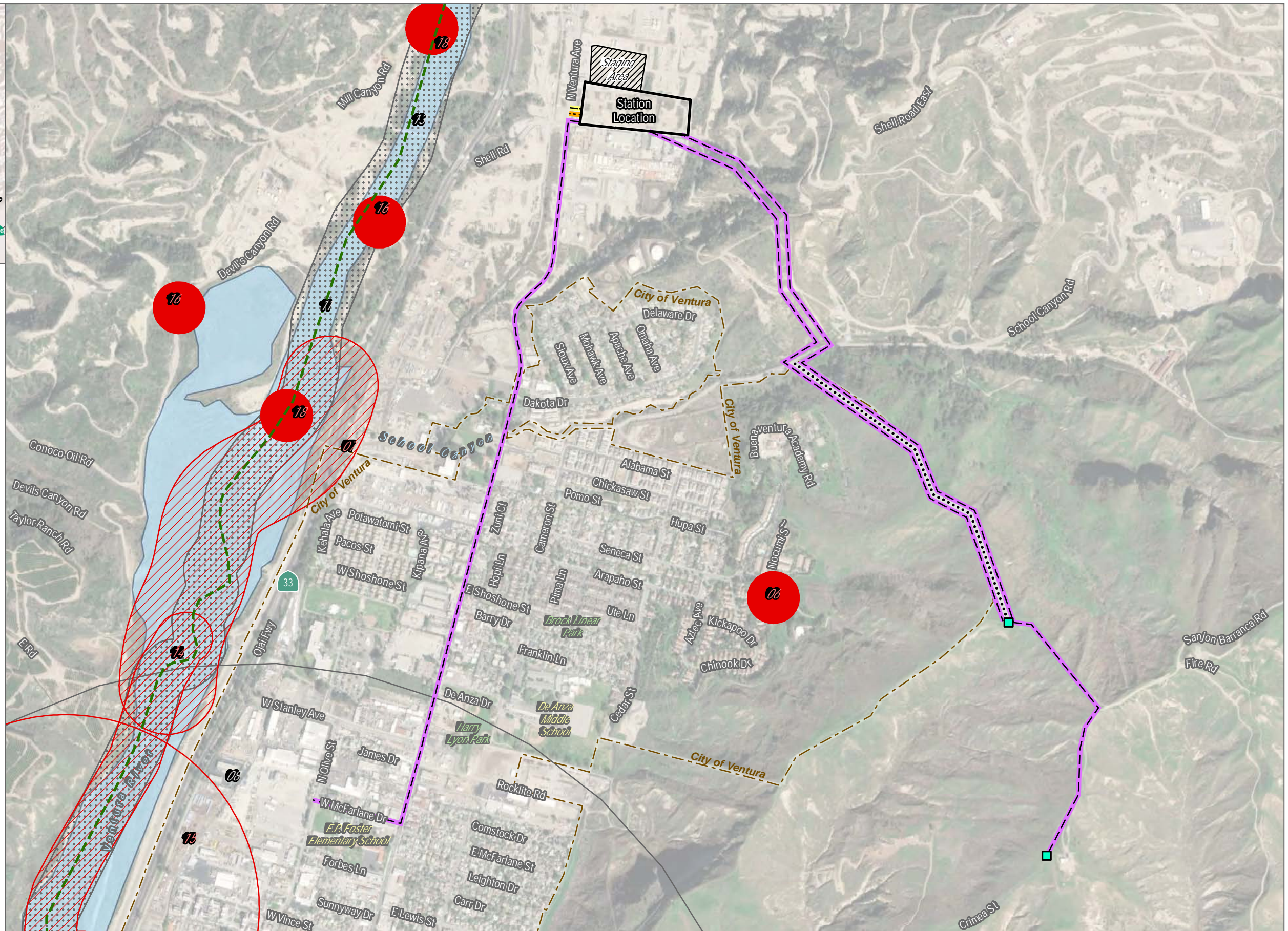

FIGURE NR-1B
 CNDDB and Critical Habitat - Avocado Site
 Ventura Compressor Station Modernization Project



- Potential Site Location
- Potential Staging Area
- Potential Tie-in
- Potential Depressurization Line
- Potential Electrical Interconnect*
- Potential Pipeline
- Potential Access Road
- City of Ventura
- Critical Habitat**
 - southern steelhead (*Oncorhynchus mykiss*)
 - southwestern willow flycatcher (*Empidonax traillii extimus*)
- CNDDB Occurrences within 50 Years**
 - Animal (80m)
 - Animal (non-specific)
 - Animal (circular)
 - Multiple (non-specific)
 - Multiple (circular)
- CNDDB Label Index**
 - 06: Crotch bumble bee (*Bombus crotchii*)
 - 07: least Bell's vireo (*Vireo bellii pusillus*)
 - 08: Mexican long-tongued bat (*Choeronycteris mexicana*)
 - 11: Southern California Steelhead Stream (Southern California Steelhead Stream)
 - 13: steelhead - southern California DPS (*Oncorhynchus mykiss irideus* pop. 10)
 - 14: tidewater goby (*Eucyclogobius newberryi*)
 - 15: tricolored blackbird (*Agelaius tricolor*)
 - 16: two-striped gartersnake (*Thamnophis hammondi*)
 - 18: western pond turtle (*Emys marmorata*)

* For hybrid option only



SOURCE: Esri and Digital Globe, Open Street Map



FIGURE NR-1C

CNDDB and Critical Habitat - Ventura Steel Site
Ventura Compressor Station Modernization Project



- Potential Site Location
- Potential Staging Area
- Potential Tie-in
- Potential Electrical Interconnect*
- Potential Pipeline
- Potential Access Road
- City of Ventura
- Critical Habitat**
- southern steelhead (*Oncorhynchus mykiss*)
- southwestern willow flycatcher (*Empidonax traillii eximius*)
- CNDDDB Occurrences within 50 Years**
- Animal (80m)
- Animal (non-specific)
- Animal (circular)
- Terrestrial Comm. (specific)
- Multiple (non-specific)
- Multiple (circular)
- CNDDDB Label Index**
- 06: Crotch bumble bee (*Bombus crotchii*)
- 07: least Bell's vireo (*Vireo bellii pusillus*)
- 08: Mexican long-tongued bat (*Choeronycteris mexicana*)
- 11: Southern California Steelhead Stream (Southern California Steelhead Stream)
- 12: Southern Coast Live Oak Riparian Forest (Southern Coast Live Oak Riparian Forest)
- 13: steelhead - southern California DPS (*Oncorhynchus mykiss irideus* pop. 10)
- 14: tidewater goby (*Eucyclogobius newberryi*)
- 15: tricolored blackbird (*Agelaius tricolor*)
- 16: two-striped gartersnake (*Thamnophis hammondi*)
- 18: western pond turtle (*Emys marmorata*)

* For hybrid option only

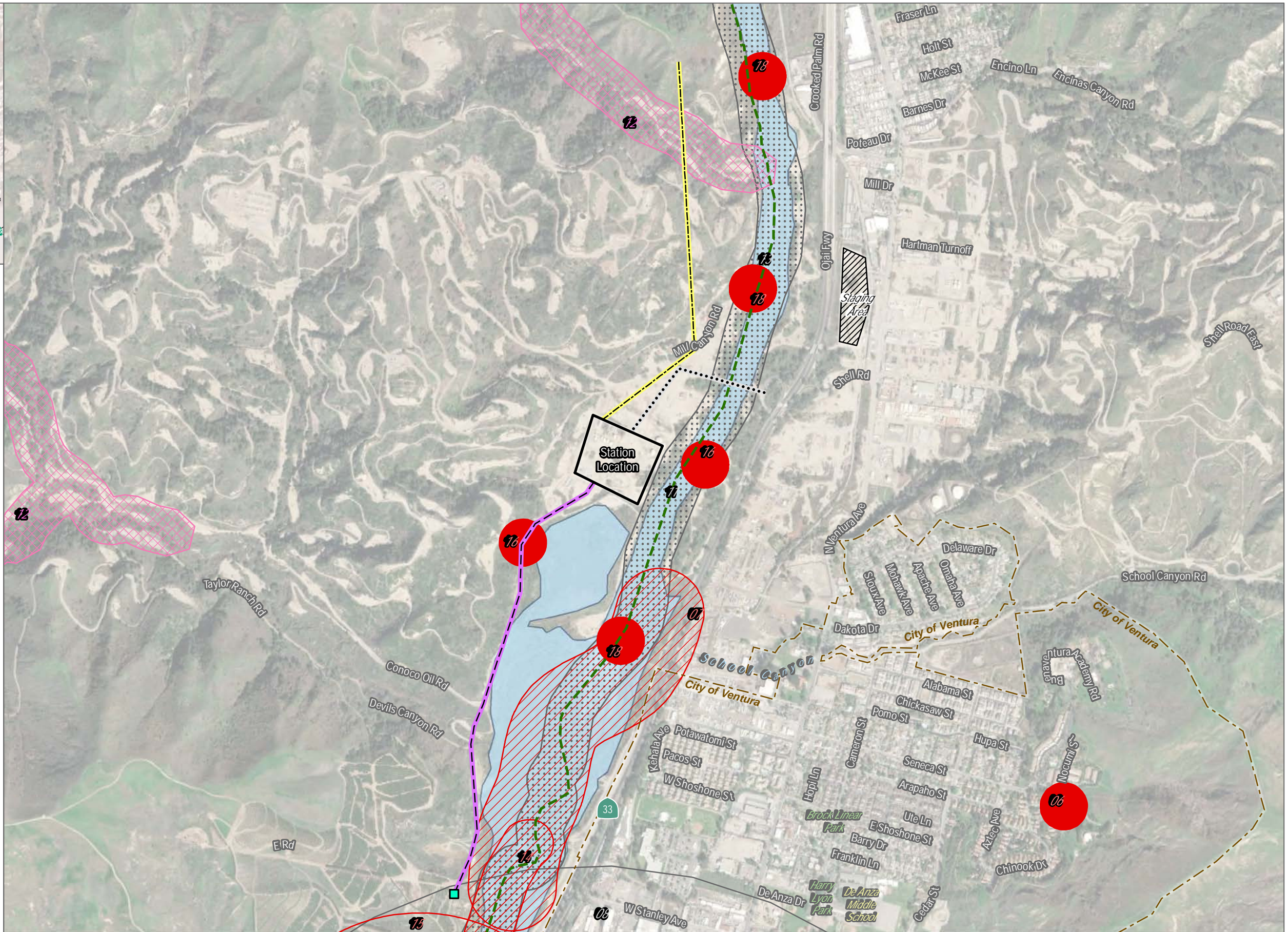









SOURCE: Esri and Digital Globe, Open Street Map



FIGURE NR-1D
 CNDDDB and Critical Habitat - Devil's Canyon Road Site
 Ventura Compressor Station Modernization Project



-  Potential Site Location
-  Potential Staging Area
-  Potential Tie-in
-  Potential Depressurization Line
-  Potential Electrical Interconnect*
-  Potential Pipeline
-  Potential Access Road**
-  County Boundary

CNDDDB Occurrences within 50 Years
 There are no occurrences within 50 years at this location

* For hybrid option only
 ** Includes subterranean utilities

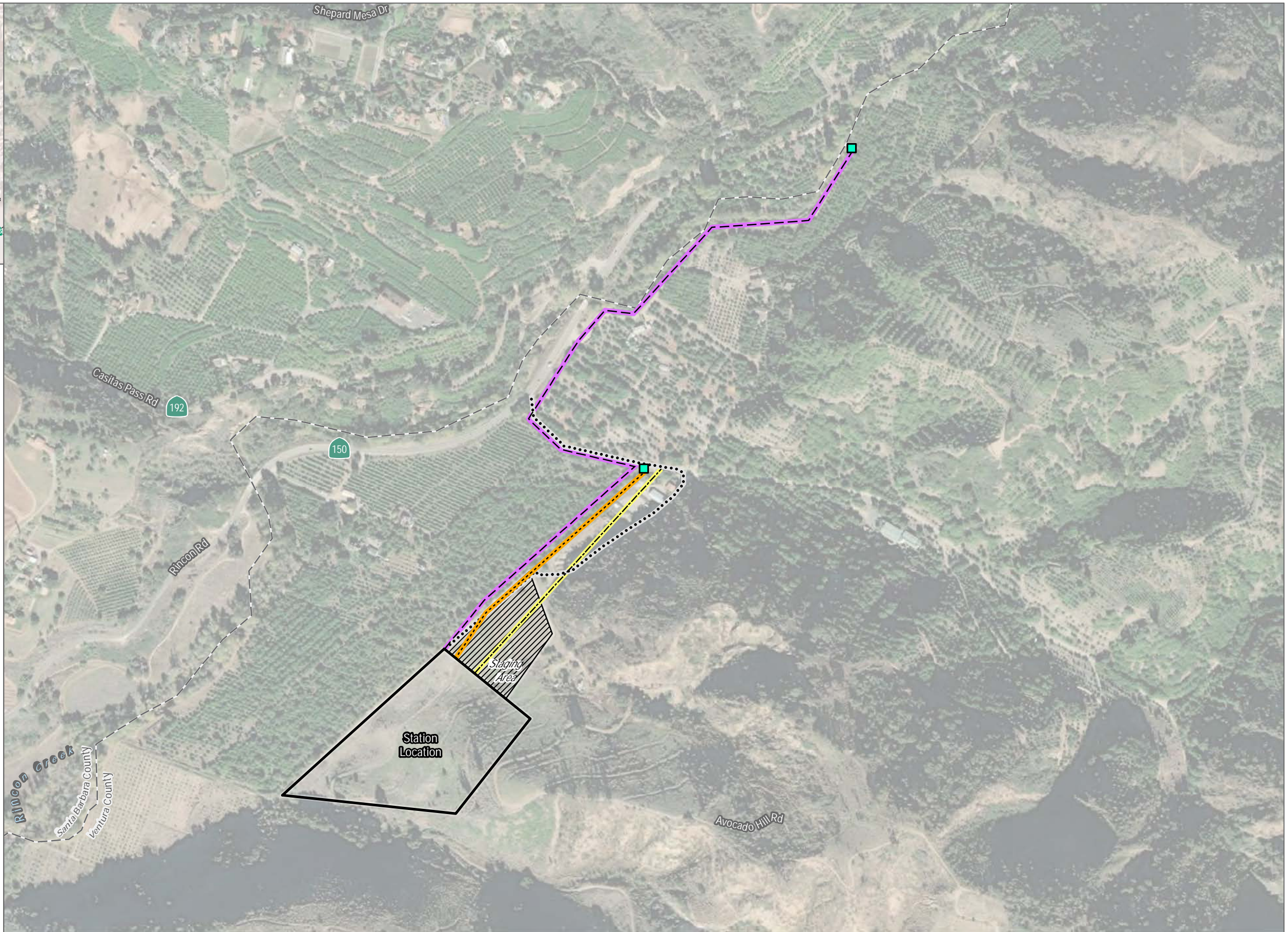

SOURCE: Esri and Digital Globe, Open Street Map



FIGURE NR-1E
 CNDDDB and Critical Habitat - County Line Site
 Ventura Compressor Station Modernization Project

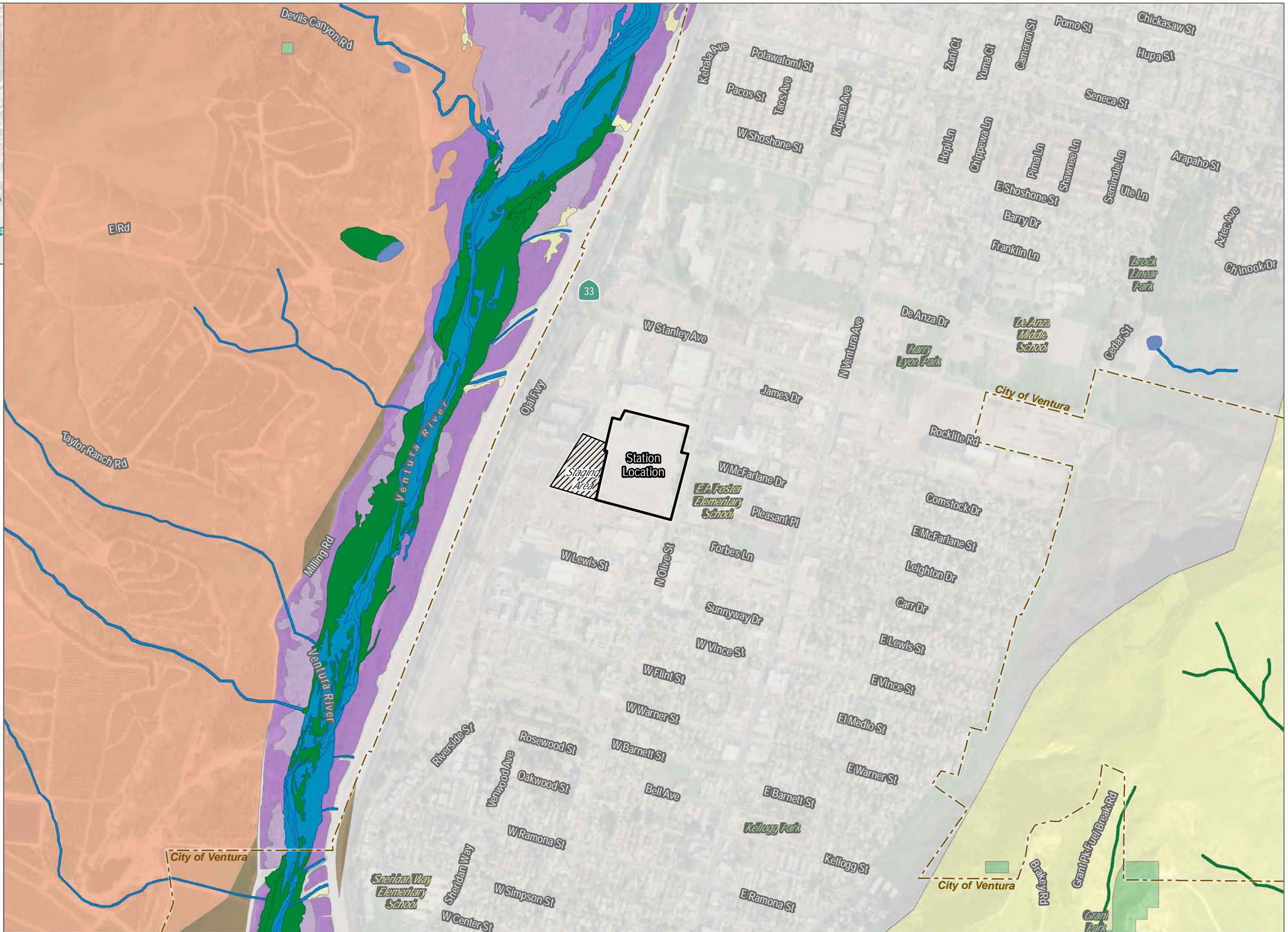
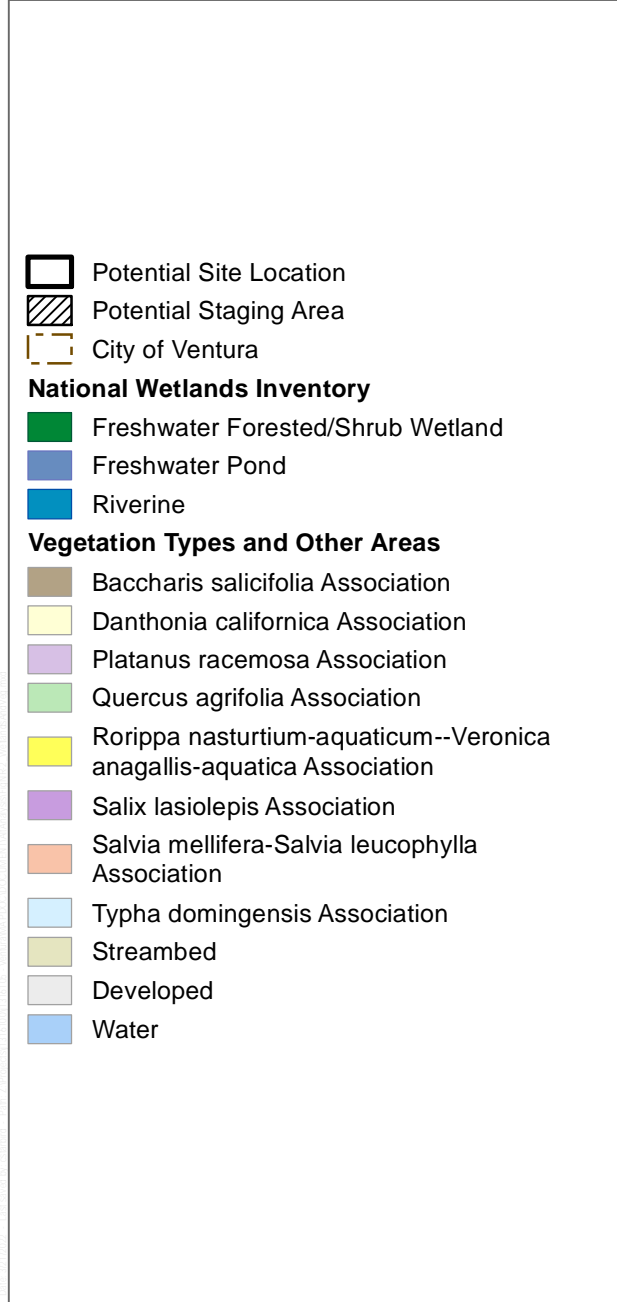

SOURCE: Esri and Digital Globe, Open Street Map



FIGURE NR-2A

NWI (Wetlands) and Ventura County Vegetation - Existing Site
 Ventura Compressor Station Modernization Project



- Potential Site Location
- Potential Staging Area
- Potential Tie-in
- Potential Electrical Interconnect*
- Potential Pipeline
- Potential Access Road**
- City of Ventura
- National Wetlands Inventory**
- Estuarine and Marine Deepwater
- Estuarine and Marine Wetland
- Freshwater Emergent Wetland
- Freshwater Forested/Shrub Wetland
- Freshwater Pond
- Riverine
- Vegetation Types and Other Areas**
- Baccharis salicifolia Association
- Danthonia californica Association
- Platanus racemosa Association
- Quercus agrifolia Association
- Rorippa nasturtium-aquaticum--Veronica anagallis-aquatica Association
- Salicornia Association
- Salix lasiolepis Association
- Salvia mellifera-Salvia leucophylla Association
- Typha domingensis Association
- Shore
- Streambed
- Developed
- Water

* For hybrid option only
 ** Includes subterranean utilities

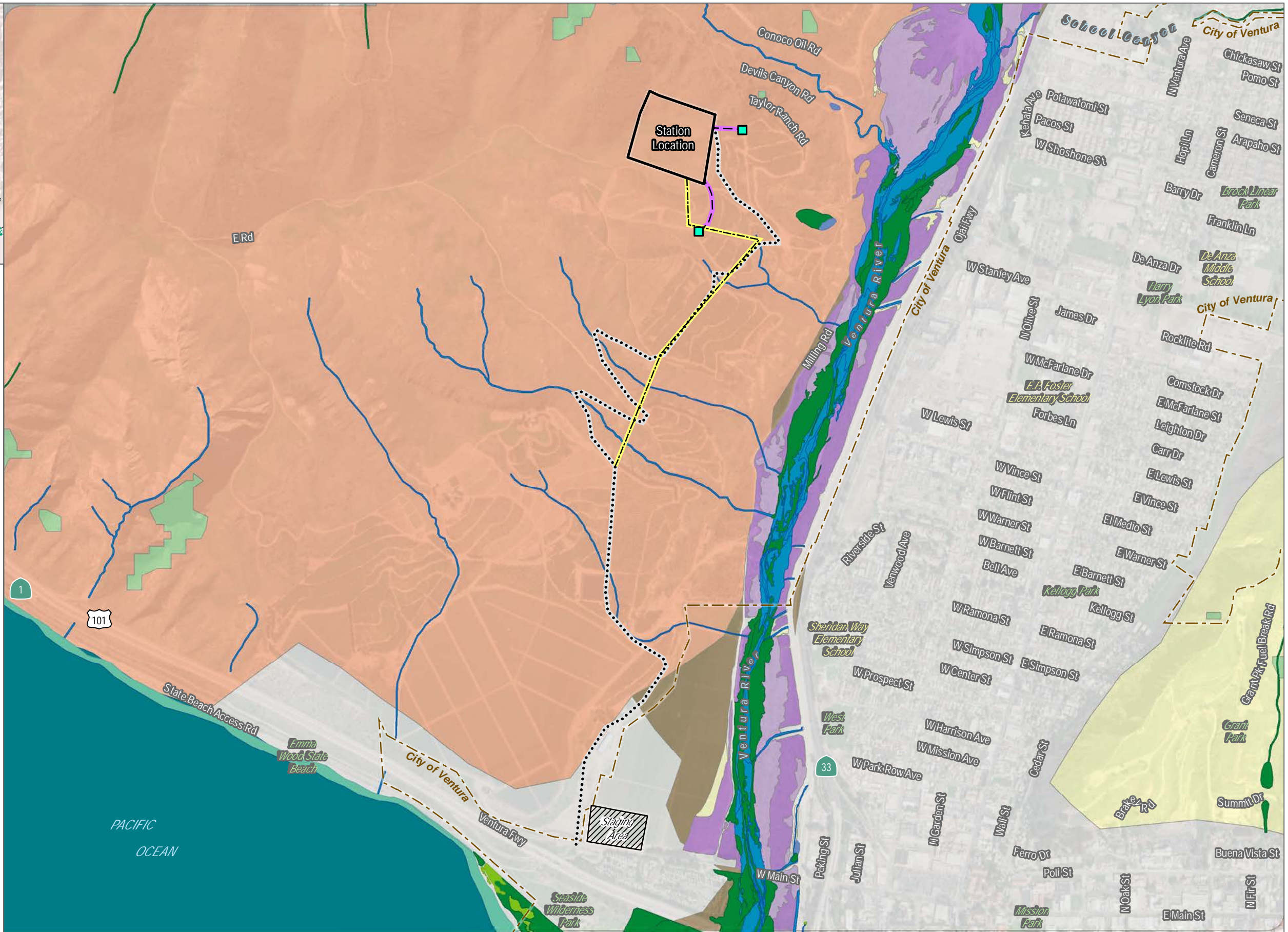

SOURCE: Esri and Digital Globe, Open Street Map

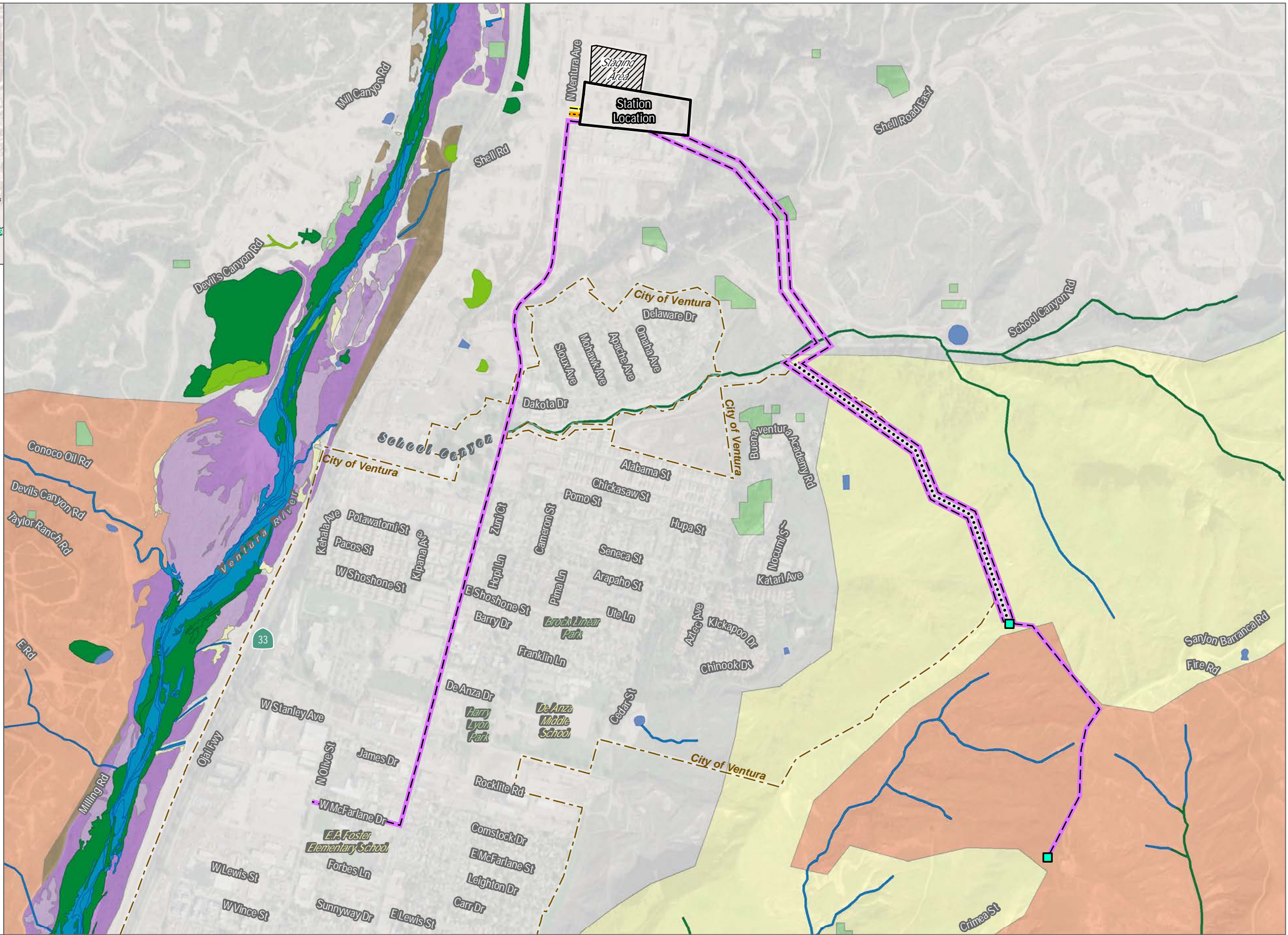

FIGURE NR-2B
 NWI (Wetlands) and Ventura County Vegetation - Avocado Site
 Ventura Compressor Station Modernization Project



- Potential Site Location
- Potential Staging Area
- Potential Tie-in
- Potential Depressurization Line
- Potential Electrical Interconnect*
- Potential Pipeline
- Potential Access Road
- City of Ventura
- National Wetlands Inventory**
- Freshwater Emergent Wetland
- Freshwater Forested/Shrub Wetland
- Freshwater Pond
- Riverine
- Vegetation Types and Other Areas**
- Baccharis salicifolia Association
- Danthonia californica Association
- Platanus racemosa Association
- Quercus agrifolia Association
- Rorippa nasturtium-aquaticum--Veronica anagallis-aquatica Association
- Salix lasiolepis Association
- Salvia mellifera-Salvia leucophylla Association
- Typha domingensis Association
- Streambed
- Developed
- Water

* For hybrid option only



SOURCE: Esri and Digital Globe, Open Street Map



FIGURE NR-2C
 NWI (Wetlands) and Ventura County Vegetation - Ventura Steel Site
 Ventura Compressor Station Modernization Project

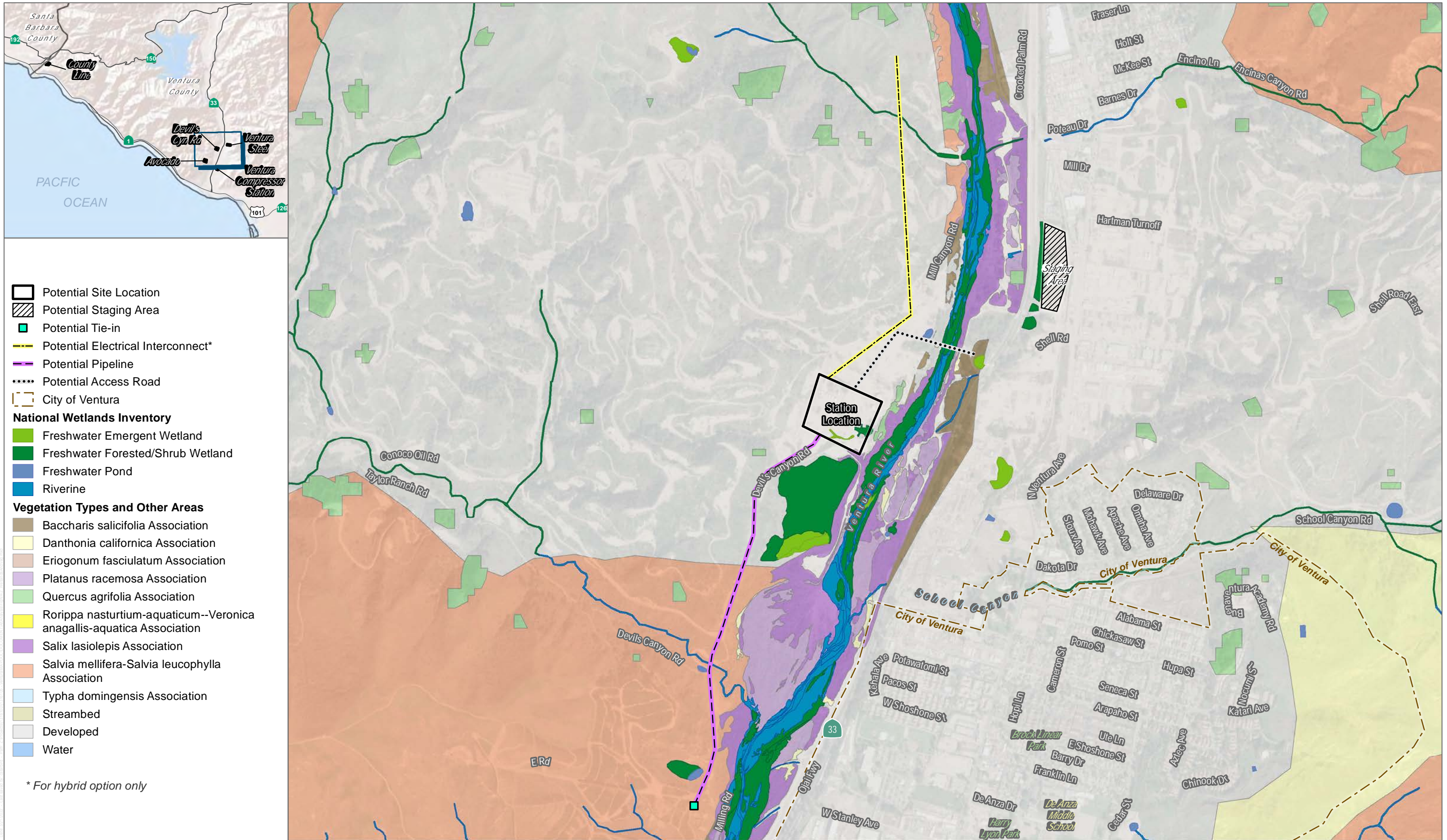

SOURCE: Esri and Digital Globe, Open Street Map

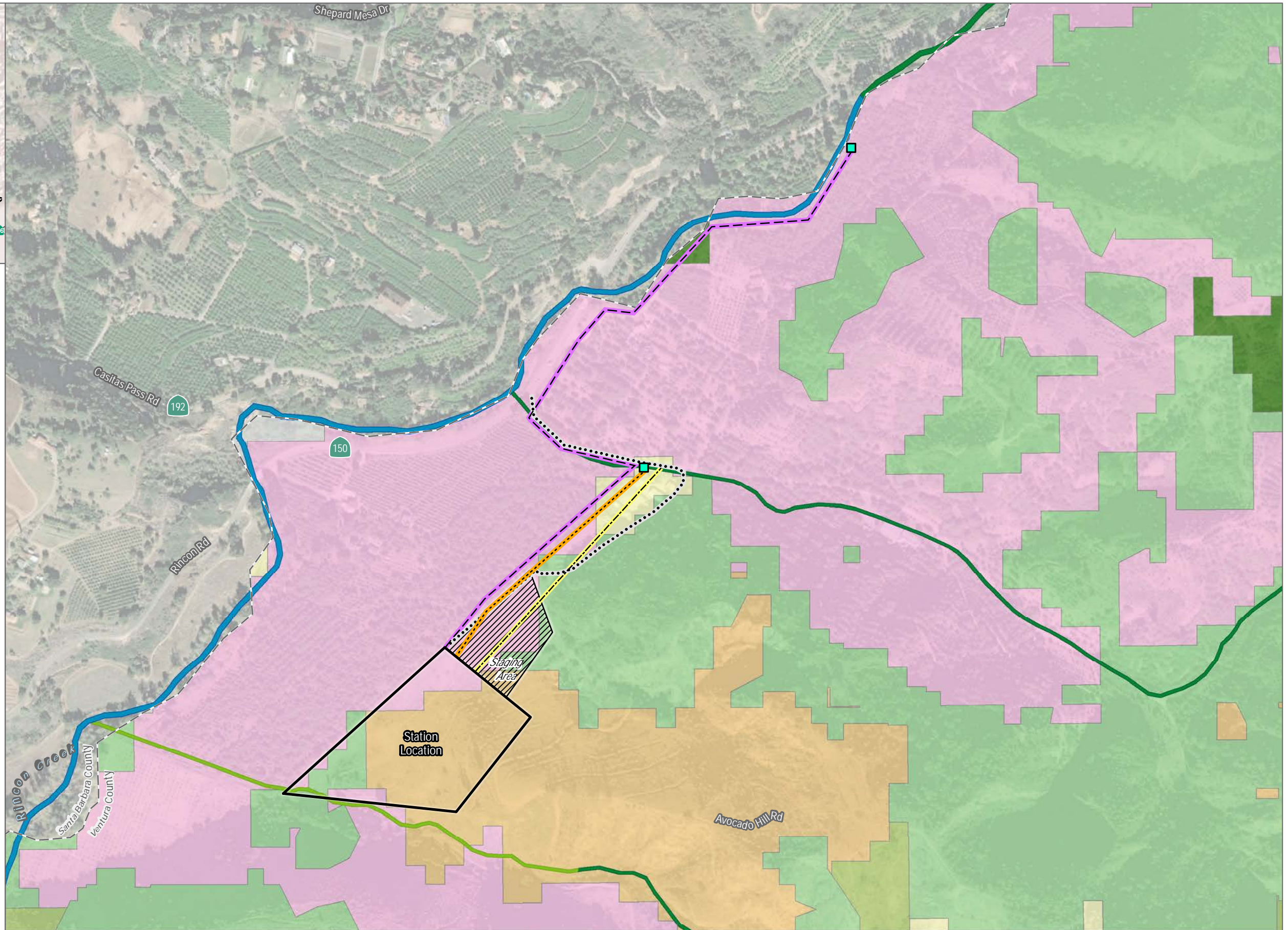

FIGURE NR-2D
 NWI (Wetlands) and Ventura County Vegetation - Devil's Canyon Road Site
 Ventura Compressor Station Modernization Project



- Potential Site Location
- Potential Staging Area
- Potential Tie-in
- Potential Depressurization Line
- Potential Electrical Interconnect*
- Potential Pipeline
- Potential Access Road**
- County Boundary
- National Wetlands Inventory**
- Freshwater Emergent Wetland
- Freshwater Forested/Shrub Wetland
- Riverine
- Vegetation Types and Other Areas**
- Artemisia californica Association
- Ceanothus crassifolius Association
- Danthonia californica Association
- Lower Montane Mixed Chaparral
- Quercus agrifolia Association
- Agriculture
- Developed

* For hybrid option only
 ** Includes subterranean utilities



SOURCE: Esri and Digital Globe, Open Street Map



FIGURE NR-2E
 NWI (Wetlands) and Ventura County Vegetation - County Line Site
 Ventura Compressor Station Modernization Project

Attachment 5

Noise Modeling Output Figures

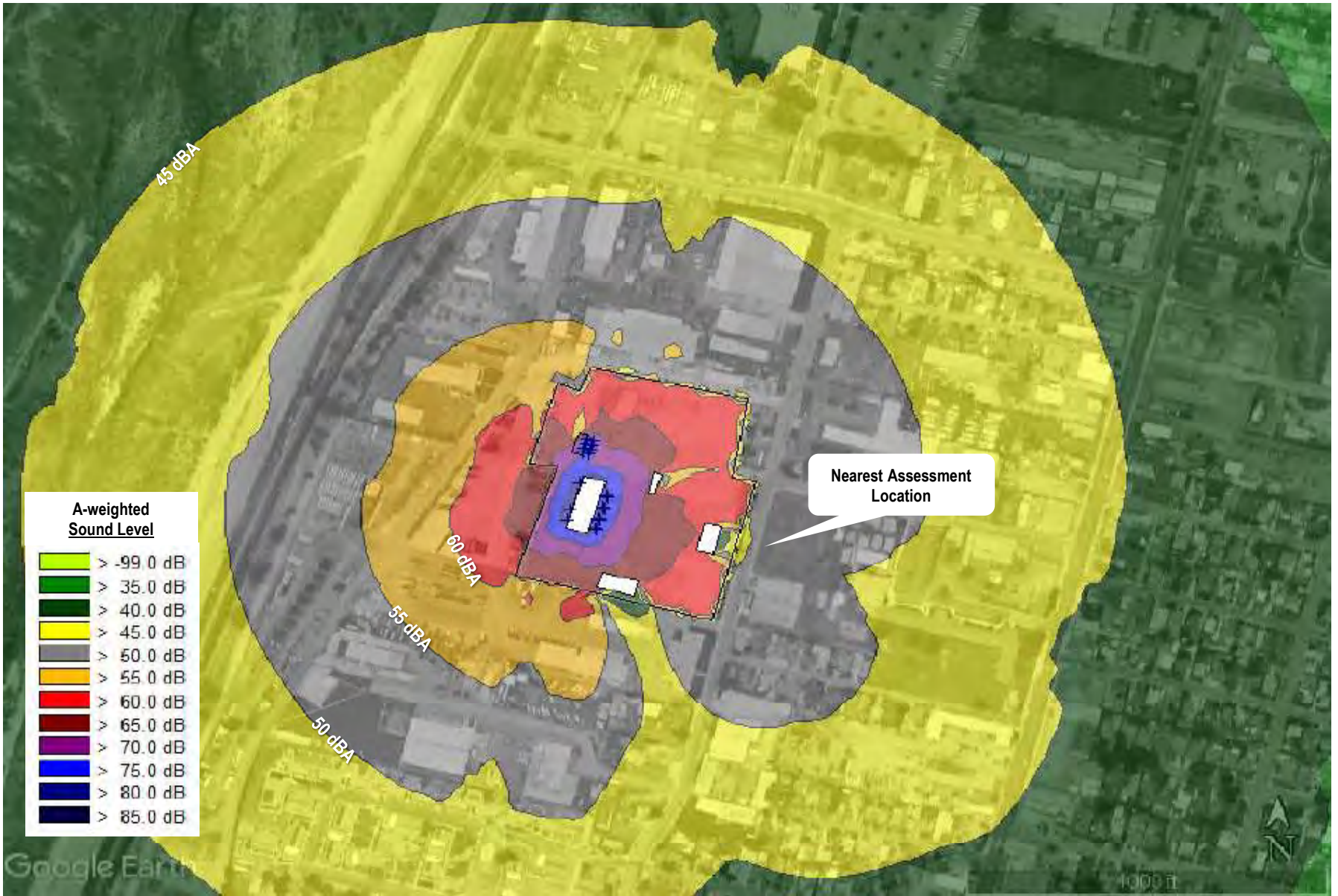

SOURCE: Google 2021; Dudek 2022



0 154 308 Feet

FIGURE 1
Existing Site - Natural Gas Option Predicted Operational Noise Levels

Ventura Compressor Station Modernization Project



A-weighted Sound Level

> -99.0 dB
> 35.0 dB
> 40.0 dB
> 45.0 dB
> 50.0 dB
> 55.0 dB
> 60.0 dB
> 65.0 dB
> 70.0 dB
> 75.0 dB
> 80.0 dB
> 85.0 dB

SOURCE: Google 2021; Dudek 2022



FIGURE 2
Existing Site - Hybrid Option Predicted Operational Noise Levels

Ventura Compressor Station Modernization Project

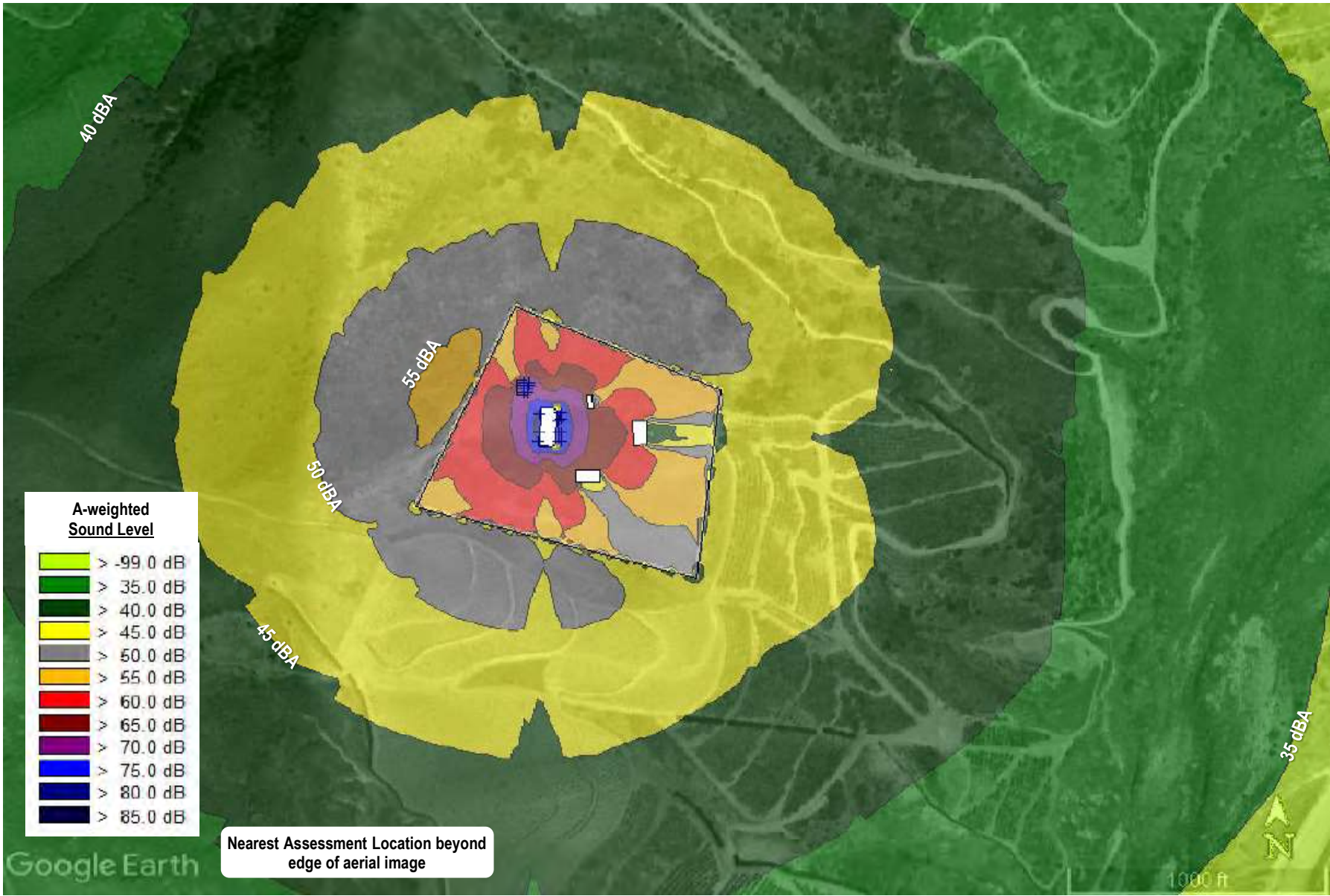

SOURCE: Google 2021; Dudek 2022



FIGURE 3

Avocado Site - Natural Gas Option Predicted Operational Noise Levels

Ventura Compressor Station Modernization Project

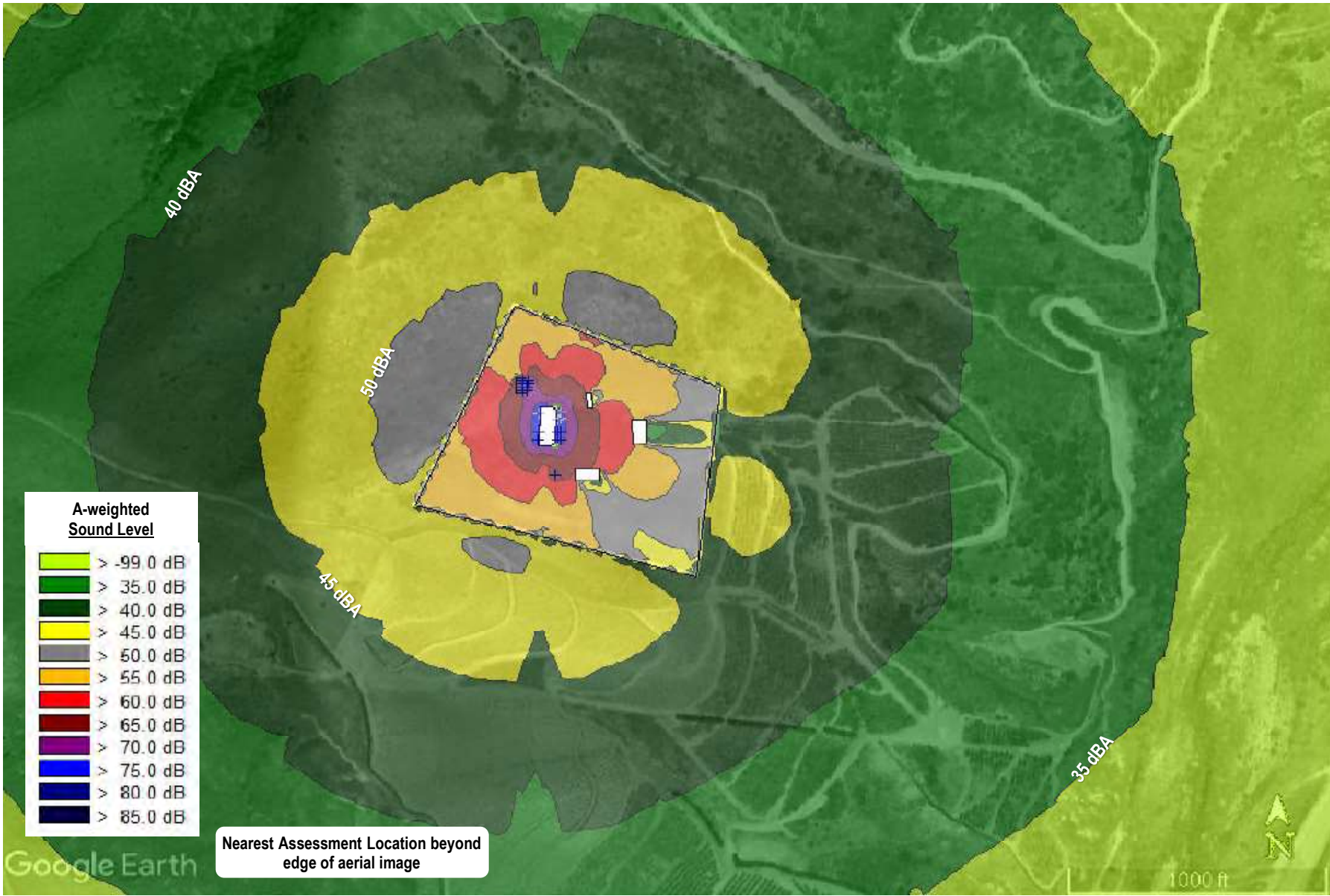

SOURCE: Google 2021; Dudek 2022



FIGURE 4
Avocado Site - Hybrid Option Predicted Operational Noise Levels

Ventura Compressor Station Modernization Project



SOURCE: Google 2021; Dudek 2022



FIGURE 5

Ventura Steel Site - Natural Gas Option Predicted Operational Noise Levels

Ventura Compressor Station Modernization Project



SOURCE: Google 2021; Dudek 2022



FIGURE 6
Ventura Steel Site - Hybrid Option Predicted Operational Noise Levels

Ventura Compressor Station Modernization Project

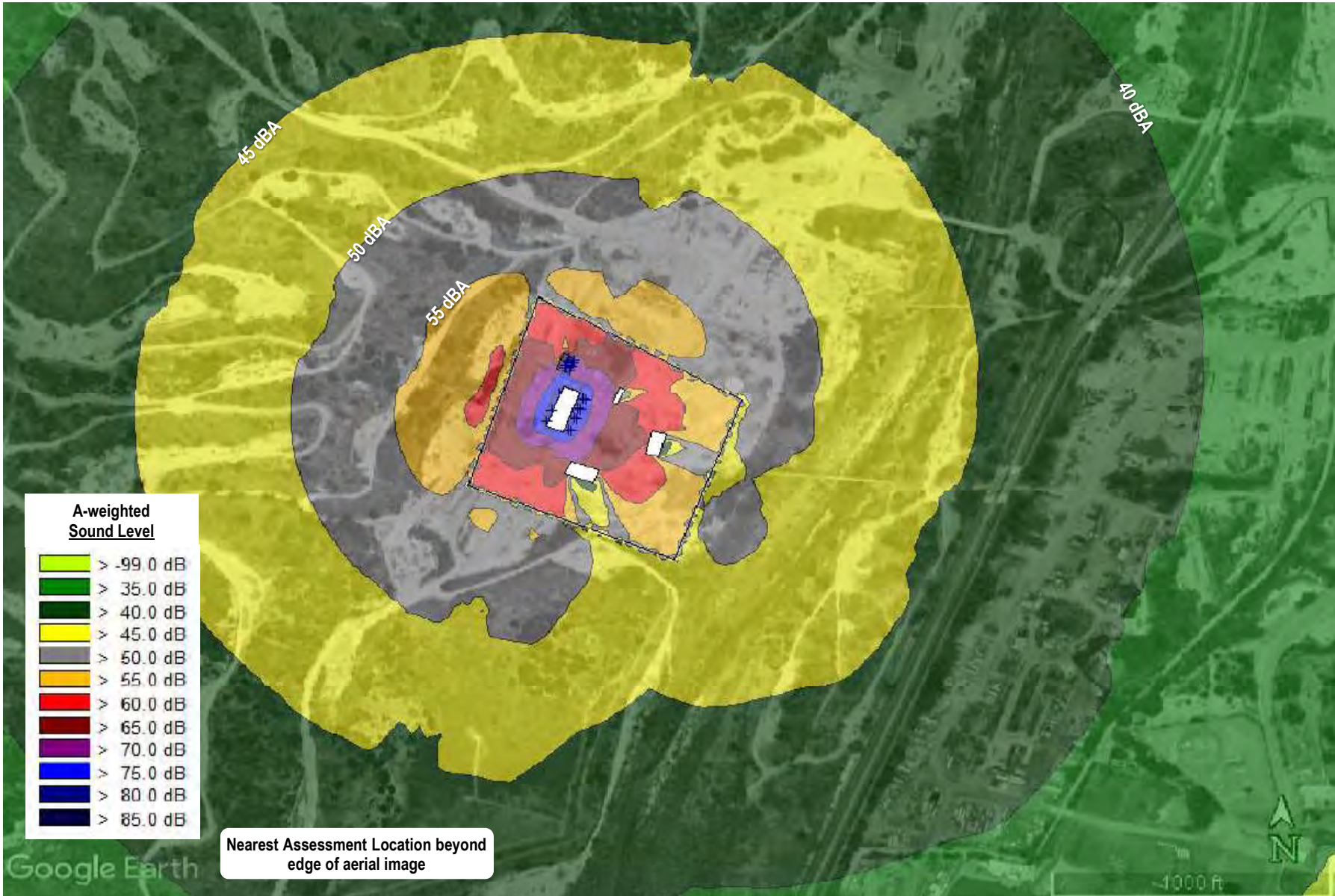

SOURCE: Google 2021; Dudek 2022



FIGURE 7

Devil's Canyon Road Site - Natural Gas Option Predicted Operational Noise Levels

Ventura Compressor Station Modernization Project

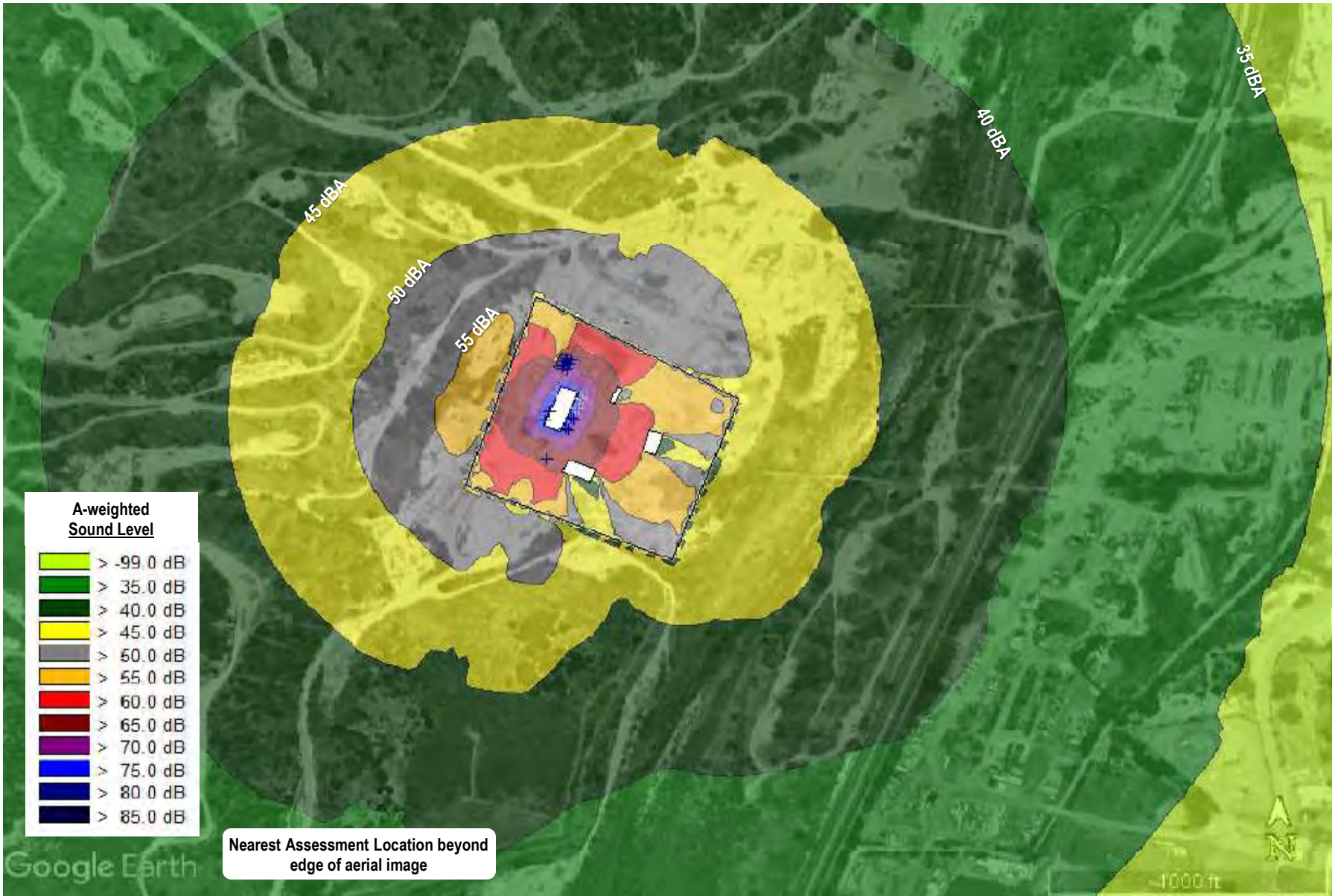

SOURCE: Google 2021; Dudek 2022



FIGURE 8
 Devil's Canyon Road Site - Hybrid Option Predicted Operational Noise Levels

Ventura Compressor Station Modernization Project



SOURCE: Google 2021; Dudek 2022



FIGURE 9

County Line Site - Natural Gas Option Predicted Operational Noise Levels

Ventura Compressor Station Modernization Project



SOURCE: Google 2021; Dudek 2022

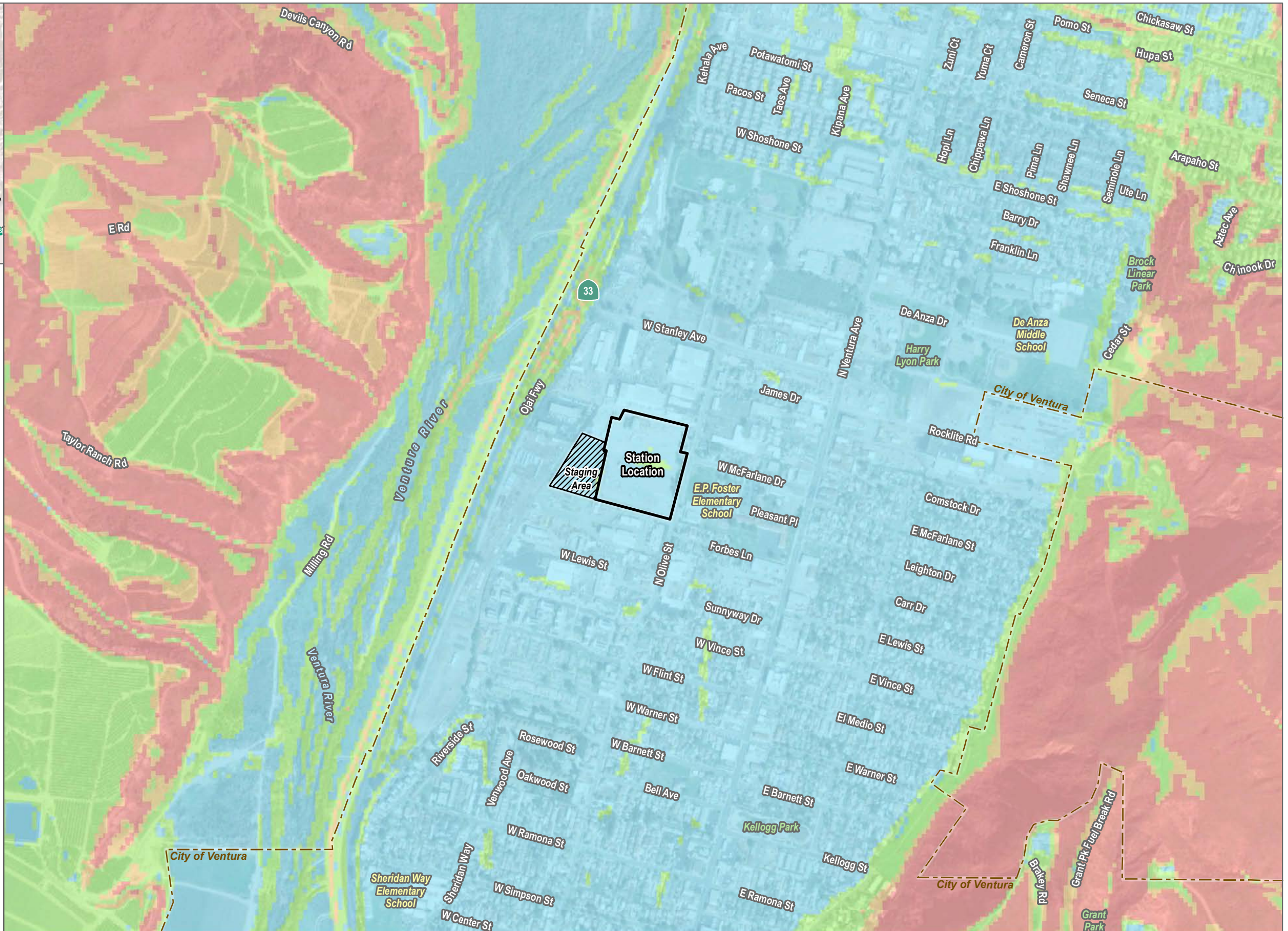

FIGURE 10
County Line Site - Hybrid Option Predicted Operational Noise Levels

Ventura Compressor Station Modernization Project

Attachment 6

Topography and Slope Maps



- Potential Site Location
- Potential Staging Area
- City of Ventura
- Existing Slopes**
- 0% to 5% Slopes
- 5% to 20% Slopes
- 20% to 30% Slopes
- >30% Slopes

SOURCE: Esri and Digital Globe, Open Street Map



FIGURE STG-1A

Topography and Slope - Existing Site
Ventura Compressor Station Modernization Project



- Potential Site Location
 - Potential Staging Area
 - Potential Tie-in
 - Potential Electrical Interconnect*
 - Potential Pipeline
 - Potential Access Road**
 - City of Ventura
- Existing Slopes**
- 0% to 5% Slopes
 - 5% to 20% Slopes
 - 20% to 30% Slopes
 - >30% Slopes

* For hybrid option only
 ** Includes subterranean utilities

SOURCE: Esri and Digital Globe, Open Street Map



FIGURE STG-1B

Topography and Slope - Avocado Site
 Ventura Compressor Station Modernization Project



- Potential Site Location
- Potential Staging Area
- Potential Tie-in
- Potential Depressurization Line
- Potential Electrical Interconnect*
- Potential Pipeline
- Potential Access Road
- City of Ventura
- Existing Slopes**
- 0% to 5% Slopes
- 5% to 20% Slopes
- 20% to 30% Slopes
- >30% Slopes

* For hybrid option only

SOURCE: Esri and Digital Globe, Open Street Map



FIGURE STG-1C

Topography and Slope - Ventura Steel Site

Ventura Compressor Station Modernization Project

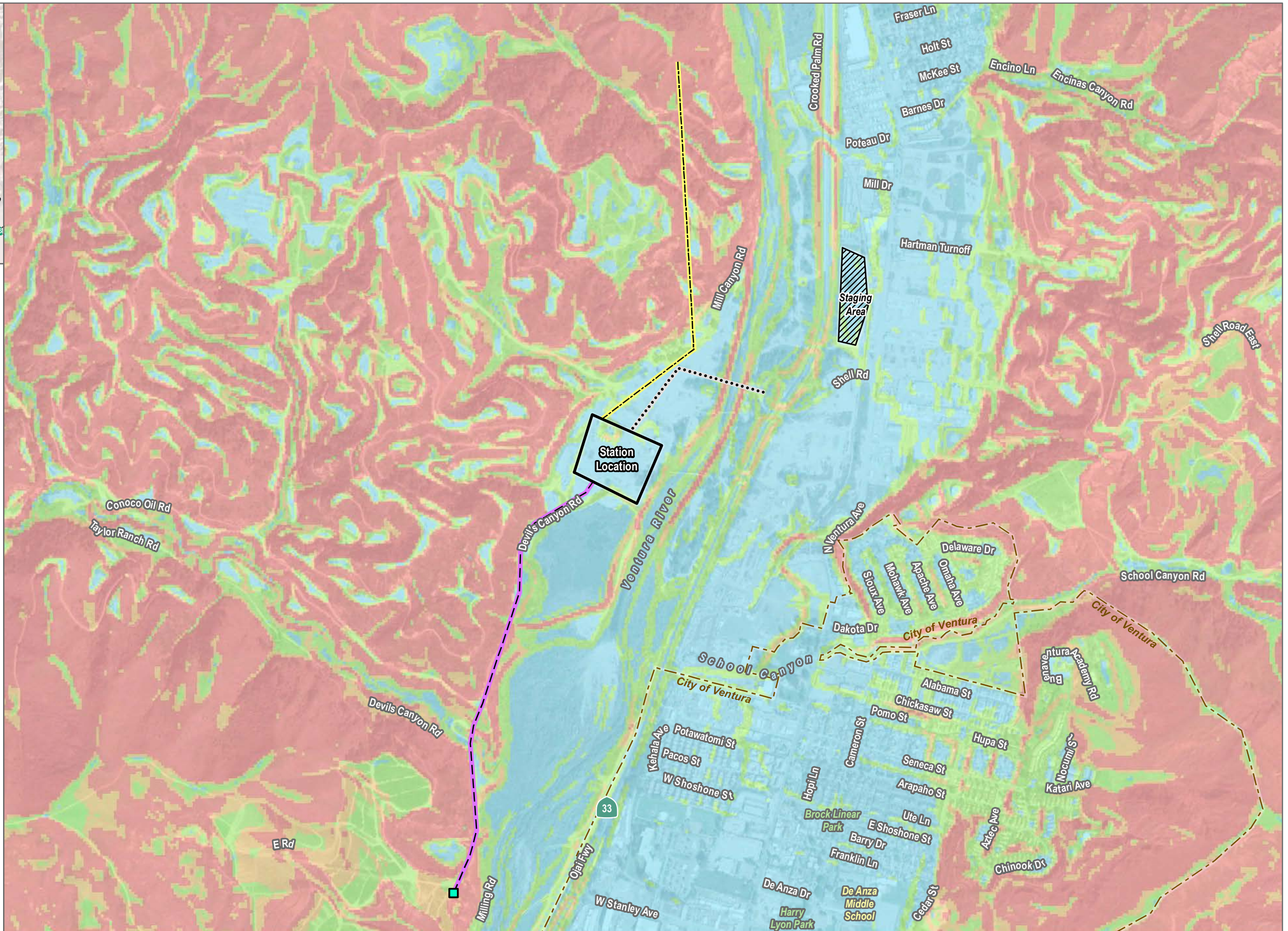

SOURCE: Esri and Digital Globe, Open Street Map



FIGURE STG-1D

Topography and Slope - Devil's Canyon Road Site

Ventura Compressor Station Modernization Project

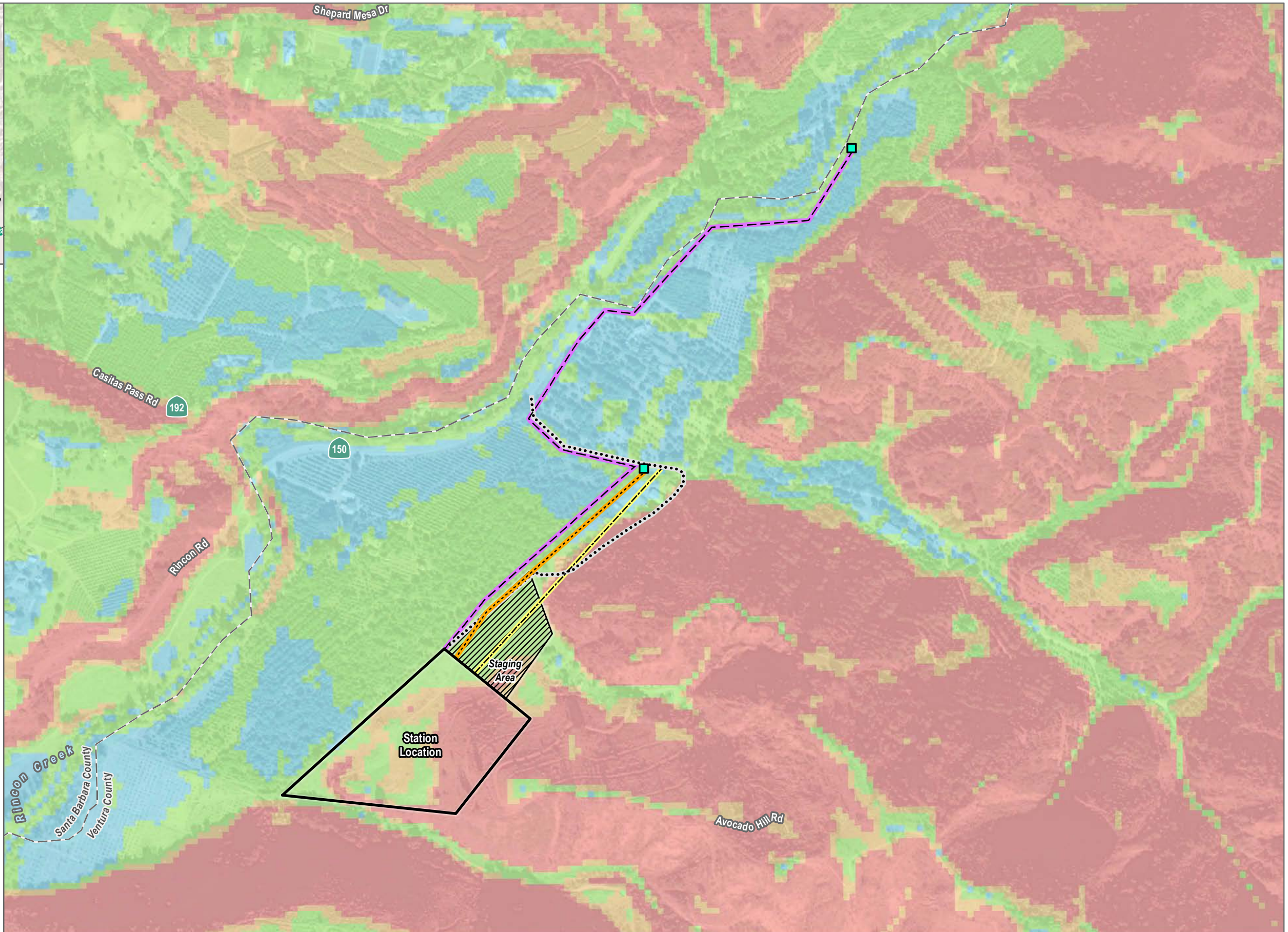

- Potential Site Location
 - Potential Staging Area
 - Potential Tie-in
 - Potential Depressurization Line
 - Potential Electrical Interconnect*
 - Potential Pipeline
 - Potential Access Road**
 - County Boundary
- Existing Slopes**
- 0% to 5% Slopes
 - 5% to 20% Slopes
 - 20% to 30% Slopes
 - >30% Slopes

* For hybrid option only

** Includes subterranean utilities

SOURCE: Esri and Digital Globe, Open Street Map



FIGURE STG-1E

Topography and Slope - County Line Site

Ventura Compressor Station Modernization Project

Attachment 7

SRA and LRA FHSZ Maps

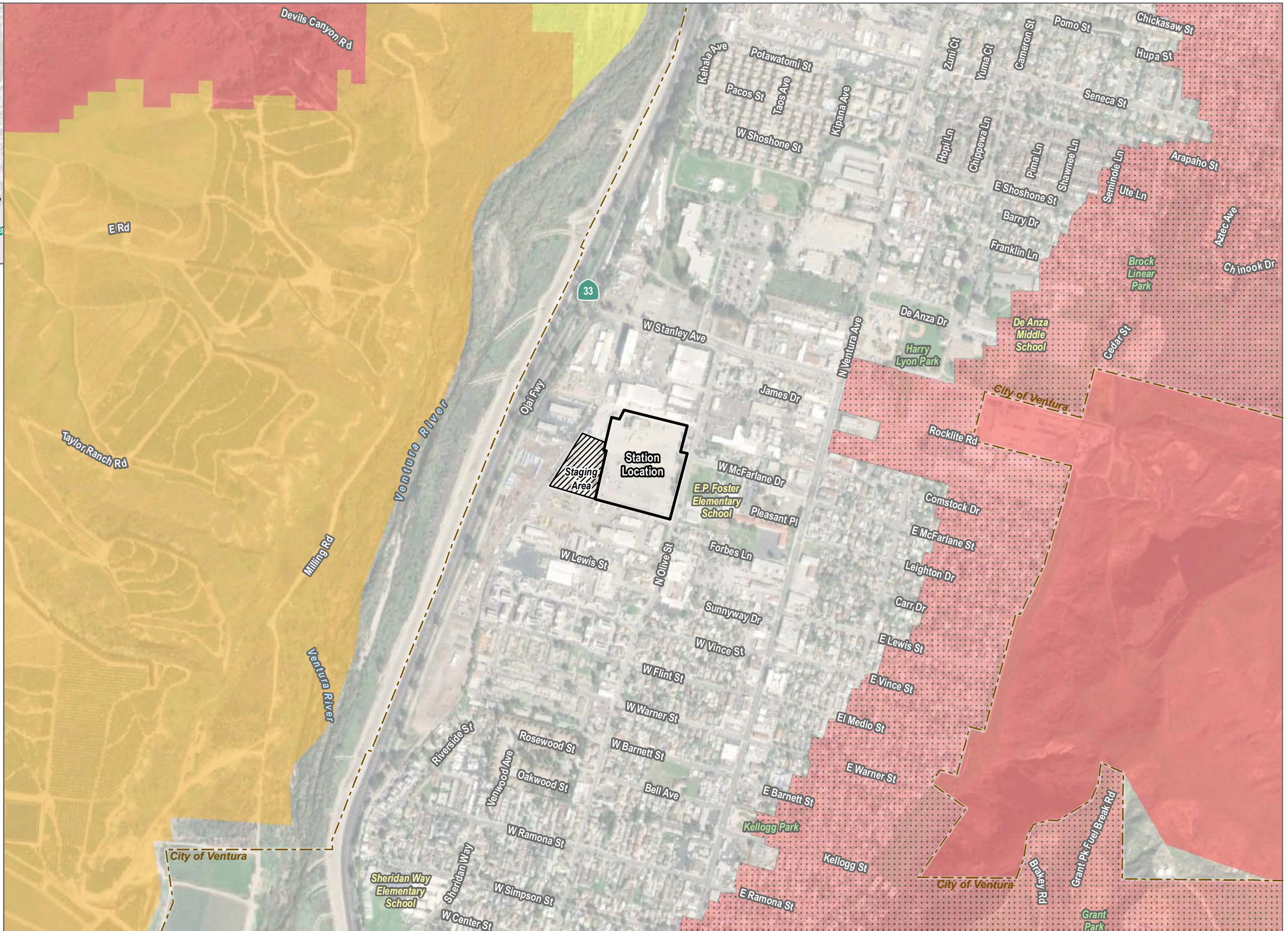

- Potential Site Location
- Potential Staging Area
- City of Ventura
- Fire Hazard Severity Zones**
- State Responsibility Area (SRA)**
- Moderate
- High
- Very High
- Local Responsibility Area (LRA)**
- Very High

SOURCE: Esri and Digital Globe, Open Street Map



FIGURE WF-1A

Fire Hazard Severity Zones - Existing Site

Ventura Compressor Station Modernization Project

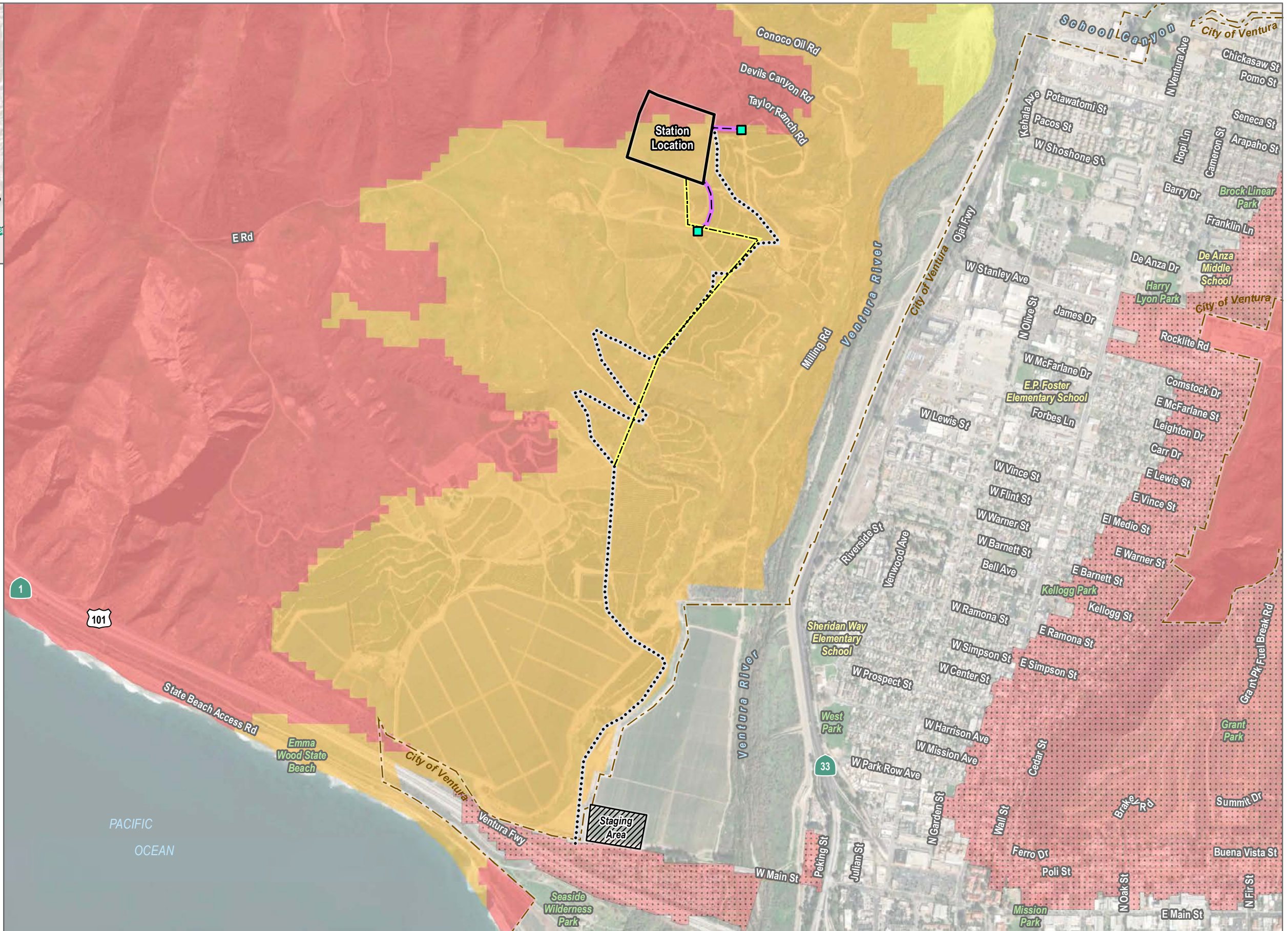

- Potential Site Location
 - Potential Staging Area
 - Potential Tie-in
 - Potential Electrical Interconnect*
 - Potential Pipeline
 - Potential Access Road**
 - City of Ventura
- Fire Hazard Severity Zones**
- State Responsibility Area (SRA)**
- Moderate
 - High
 - Very High
- Local Responsibility Area (LRA)**
- Very High

* For hybrid option only
 ** Includes subterranean utilities

SOURCE: Esri and Digital Globe, Open Street Map



FIGURE WF-1B

Fire Hazard Severity Zones - Avocado Site

Ventura Compressor Station Modernization Project



- Potential Site Location
- Potential Staging Area
- Potential Tie-in
- Potential Depressurization Line
- Potential Electrical Interconnect*
- Potential Pipeline
- Potential Access Road
- City of Ventura
- Fire Hazard Severity Zones**
- State Responsibility Area (SRA)**
- Moderate
- High
- Very High
- Local Responsibility Area (LRA)**
- Very High

* For hybrid option only

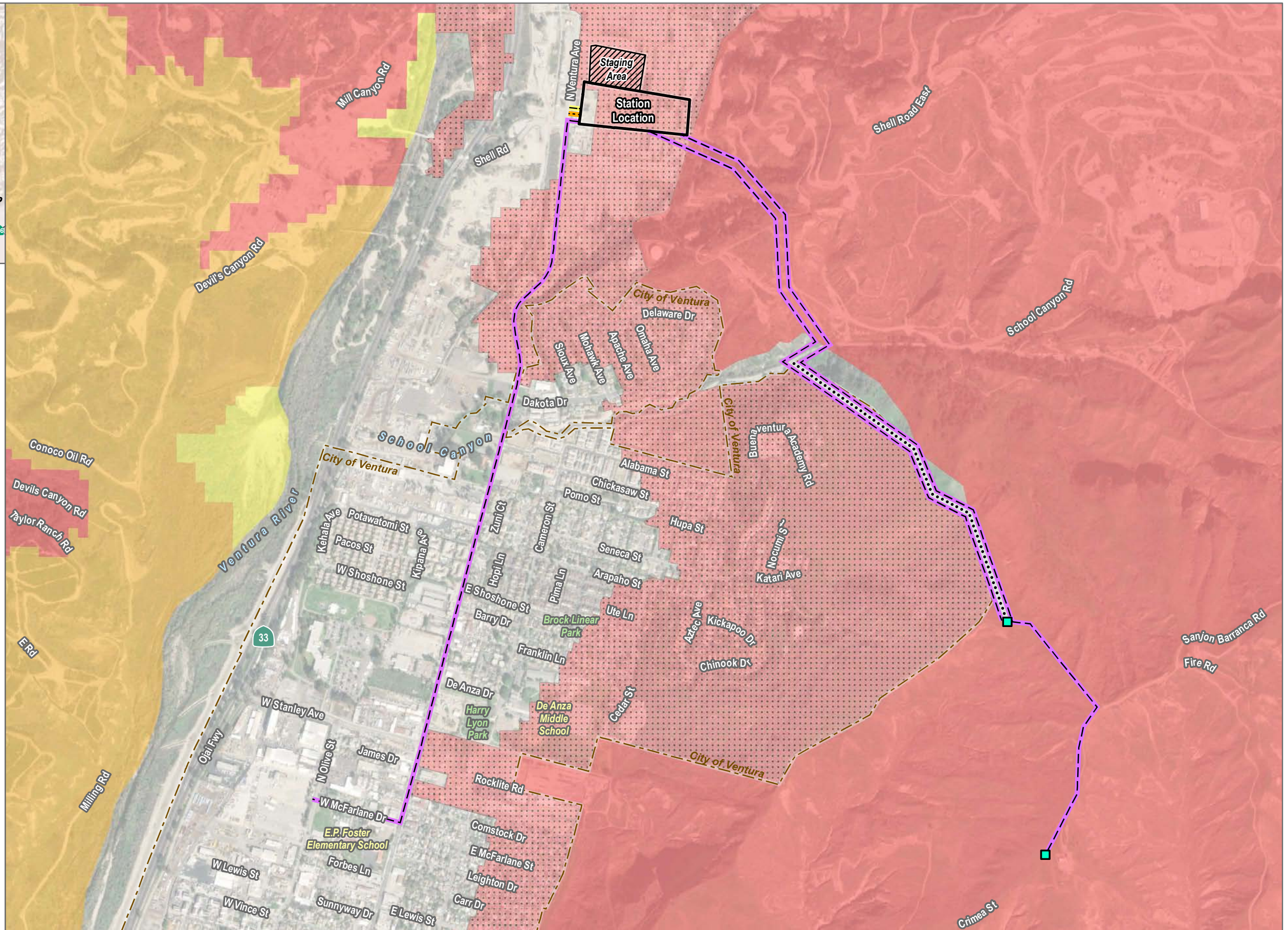

SOURCE: Esri and Digital Globe, Open Street Map



FIGURE WF-1C

Fire Hazard Severity Zones - Ventura Steel Site

Ventura Compressor Station Modernization Project



- Potential Site Location
- Potential Staging Area
- Potential Tie-in
- Potential Electrical Interconnect*
- Potential Pipeline
- Potential Access Road
- City of Ventura
- Fire Hazard Severity Zones**
- State Responsibility Area (SRA)**
- Moderate
- High
- Very High
- Local Responsibility Area (LRA)**
- Very High

* For hybrid option only

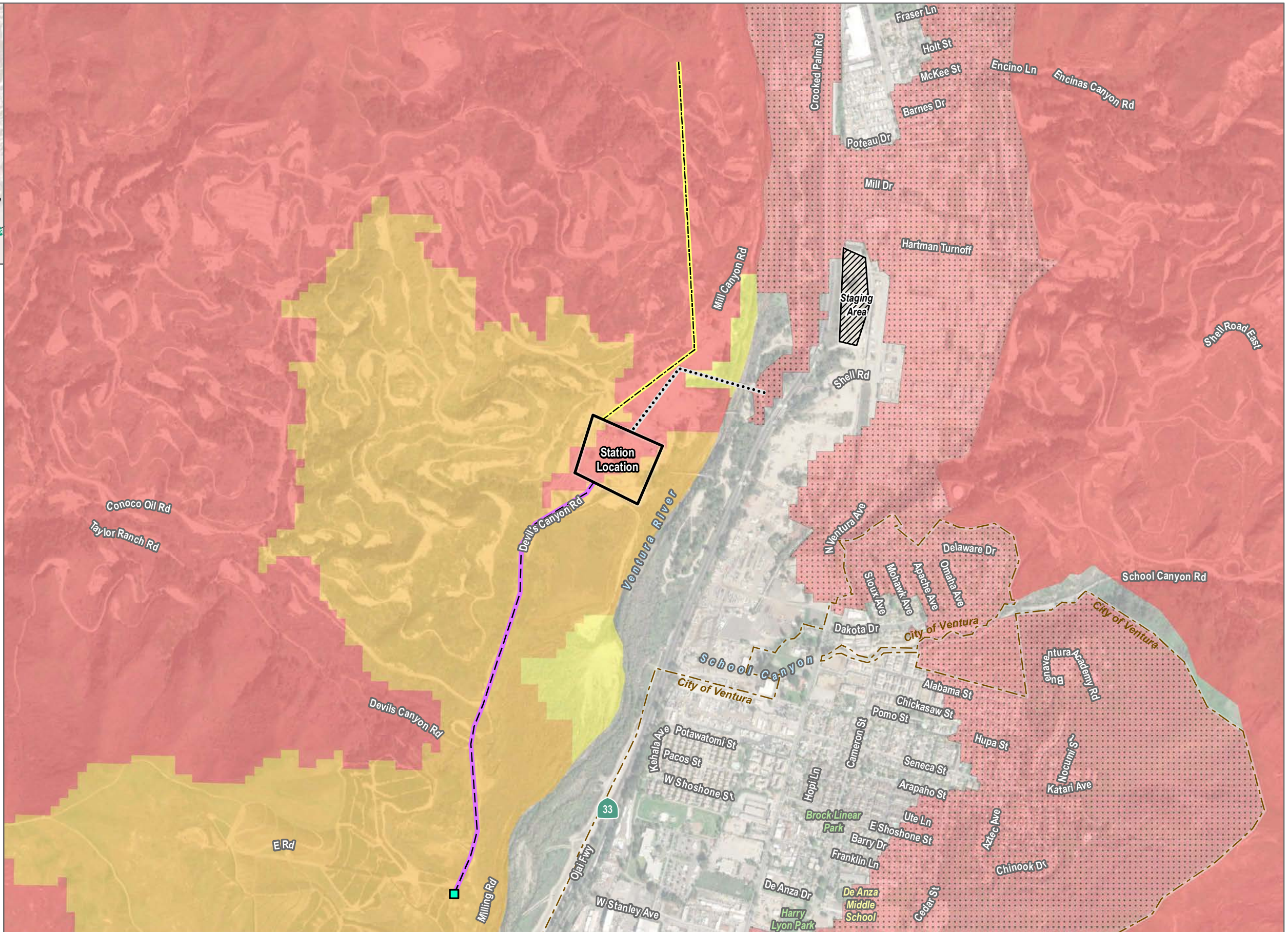

SOURCE: Esri and Digital Globe, Open Street Map



FIGURE WF-1D
 Fire Hazard Severity Zones - Devil's Canyon Road Site
 Ventura Compressor Station Modernization Project

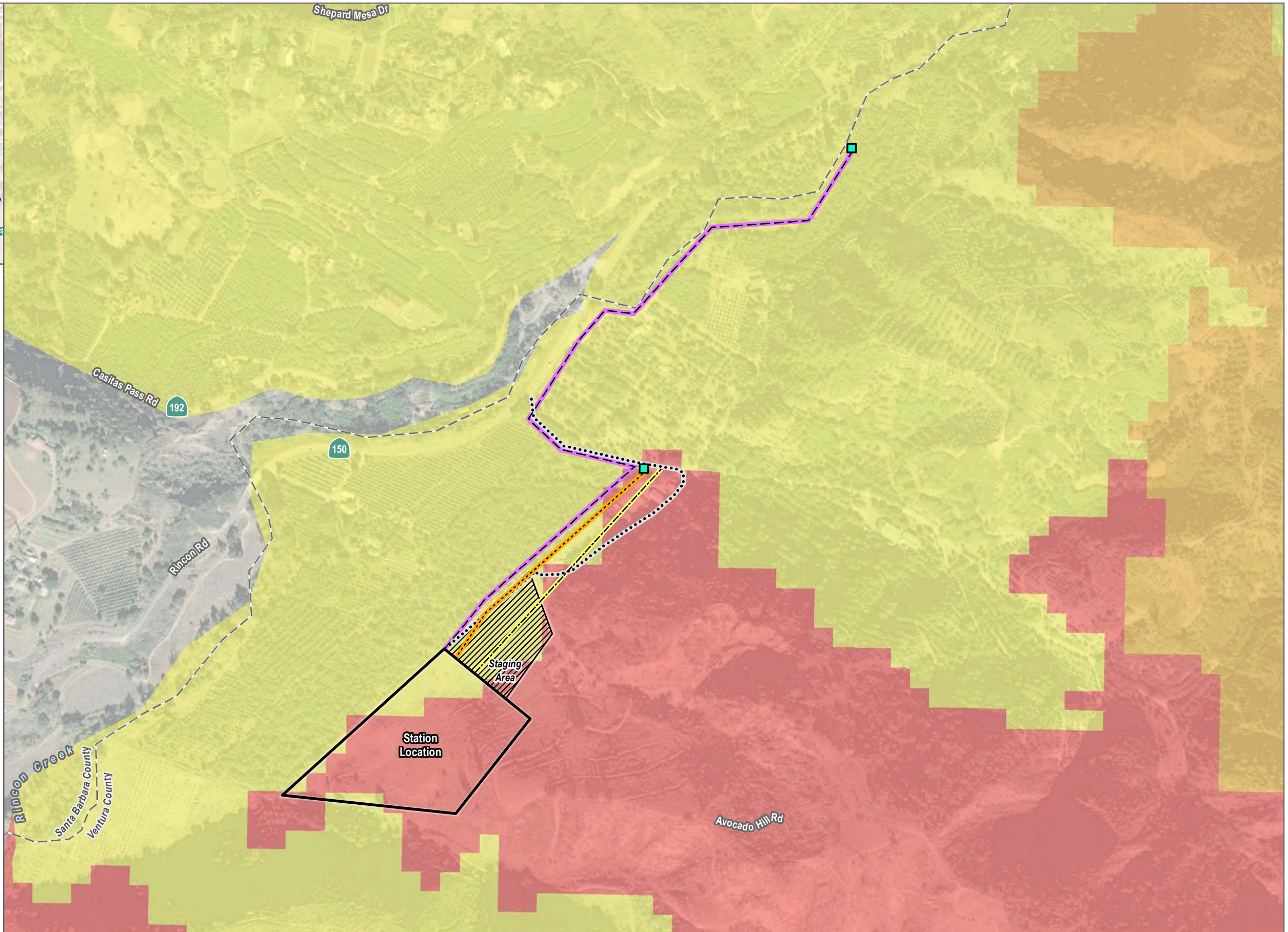

- Potential Site Location
 - Potential Staging Area
 - Potential Tie-in
 - Potential Depressurization Line
 - Potential Electrical Interconnect*
 - Potential Pipeline
 - Potential Access Road**
 - County Boundary
- Fire Hazard Severity Zones**
State Responsibility Area (SRA)
- Moderate
 - High
 - Very High

* For hybrid option only
 ** Includes subterranean utilities

SOURCE: Esri and Digital Globe, Open Street Map



FIGURE WF-1E
 Fire Hazard Severity Zones - County Line Site
 Ventura Compressor Station Modernization Project

